PUBLIC LIBRARY,
WINCHESTER, MASS.

THE WINCHESTER STAR.

VOL XLIV NO. 37 | WINCHESTER, MASS., FRIDAY, APRIL 3, 1925 | PRICE SEVEN CENTS

TELEPHONE NIGHT AT TOWN HALL

Telephone users will have an opportunity next Wednesday evening to go behind the scenes with telephone workers and to see for themselves the whys and wherefores of telephone operating. The entertainment will be given at the Town Hall. Manager Shaw of the New England Telephone & Telegraph Company having arranged to bring to Winchester this unique demonstration.

Actual switchboards will be set up on the stage—not dummies, but live switchboards duplicating all the intricate electrical features of a regular central office switchboard. They are complete with storage batteries and ringing generators, signal-lamps, cords and plugs, keys, multiple jacks and the trunk lines necessary to complete connections in the same office or between different offices.

These switchboards will be operated and explained, not by professional entertainers, but by real telephone operators—young women who leave their regular switchboard service to demonstrate their daily work to interested audiences.

They are Miss Mary Rycroft, Miss Helen Corcoran, Miss Mary Healey and Miss Mary Kelley.

The program opens with a short introductory talk by Mr. John F. Scott of the Telephone Company's Commercial Department. A motion-picture story "History of the Telephone" will be shown. The workings of the machine-switching dial telephone will be briefly explained by means of a giant dial. But the greater portion of the evening will be given to real telephone operating.

Various kinds of telephone calls will be demonstrated by the young women operators, the progress of each call can be watched with a completeness that not even a visit to a large central office can match. There the work of only one operator can be observed as she performs her single part. With the demonstration board every move from the time the calling subscriber lifts his receiver from the hook until the call is answered at the distant telephone, is before the eye. To most people the number of operations necessary to complete a single call is likely to be surprising.

Incidentally, telephone users will be shown what brings about some of our telephone annoyances—busy lines, slow answers, cut-offs, etc.; and many good-natured hints aimed at securing subscribers' help in bettering telephone service feature several sketches in which telephone men and women take part.

The entertainment will be given without charge for admission. As instructive and amusing evening, as well as a cordial welcome, is assured those who attend.

MRS. EDITH KENDALL BALDWIN

Mrs. Edith Kendall Baldwin, wife of James R. Baldwin of North Andover, and child thereof, the late William I. Kendall of 7 Cliff street, passed away at her home in North Andover on Friday March 27th after an illness of four years. Mrs. Baldwin came to Winchester at the age of twelve years, and resided with her parents on Cliff street. She received her education at the Wadleigh and High schools where she graduated with the class of 1909. After graduating she was interested in music for a number of years, taking vocal lessons of Mrs. Henry Rogers of Boston, and later finishing at the N. E. Conservatory of Music, she also played the piano. She was a member of the parish of the Epiphany, and connected with the choir of the little church, during her younger days. Was married from the Episcopal church by the Rev. John W. Suter, September first 1909, and has made her home at North Andover for the past few years. She leaves, besides her husband, and her 12 year old son, James Kendall Baldwin, her mother, and two sisters, Mrs. Fred H. Abbott and Mrs. Whitelaw Wright.

MIXED BRIDGE SCORES

In the mixed bridge tournament Friday evening at the Calumet Club, when teams of that organization played the Old Belfry Club of Lexington. The scores were as follows:

CALUMET	
Mr. and Mrs. Peterson	669
Mrs. Bowe and Mr. Higgins	1439
Mr. and Mrs. Garner	2149
Mrs. Kerrison and Mr. Jacobs	2216
Total	6473
OLD BELFRY	
Mr. and Mrs. C. G. Locke	740
Mr. and Mrs. Bramhall	561
Mr. and Mrs. E. H. Locke	1059
Mr. and Mrs. Redmond	394
Total	2814

FOOD SALE

The Ladies' Friendly Society will hold a sale of delicious home-cooked bread, rolls, pies and cakes, at the Winchester News Co., on Friday April 10th, from 2-4 P. M.

ASSEMBLY AT NOONAN SCHOOL

Following is the program for the assembly held last Friday morning at the Noonan School.

Play by Kindergarten

The Rose That Didn't Want to Grow

The Rose	Helen Goodnough
The Sun	Aldora Perkins
The Rain	Donald Fenton
The boy who picked the Rose	Ed Farrell

Grade 1

Recitation—Thank You Pretty Cow

John Kelley	Dorothy True
Margaret True	Alice Stevenson

Recitation—The Little Bird

Evelyn Krickstrum	Phillip Lynch
Roland Campbell	Helen Knowlton

Recitation—My Shadow

Amy Lawson	Elinor Rowan
Phyllis Lynch	Margaret Bowler
Mara McDonald	Aileen Snow

Grade 2

Recitation—The Friendly Cow

Mary Gaffney	Ruth O'Neil
Arnold Morse	

Recitation—Gardening

Ramona Fenton	Peggy O'Brien
Carlene Larsen	

Recitation—The Deep Hole

Lorraine Dewar	Gertrude Kelley
Mary Donovan	Susan McGonagle

Song

Wm. Noonan	Wm. Bennet
Joseph Olivadoti	Herbert Bond
Albert Walker	Paul Capone
Walter Josephson	Walter Cumberland
Joseph Grady	Richard Hogan
Josephine De Filippo	Richard Dempsey
Alma McColl	Arthur Goodnough
Lucy Gorsanne	John Horn
Mary Parsons	George Luongo
James McLeod	

Grade 3

Civic Creed	Edwin Lawson
Trees by Joyce Kilmer	Doris Curnick
Nolin's Speech	Charles Pabst
Song, Sailor Boy	All

Grade 4
Play

David's Friends
Time, 4 o'clock in the afternoon
Place, David Grant's Library
Scene, David Grant Reading
Characters

Prologue by	Walter Burns
David Grant	James Keady
Jack the Giant Killer	Daniel Hogan
Just So Stories	Bernice Knowlton
Dicky and the Goblin	Ralph Doucette
Brownie Book	Margaret Doherty
Alice in Wonderland	Mabel Foley
The Red Fairy Book	James Geschegan
The Water Babies	Betty Erickson
Mother of David	Alberta Lattie

Grade 5
Paul Revere's Ride
Characters

Paul Revere	Chas. Dolan
His Friend	Roger Noonan
Jonas Clarke	James Gilcan
British Captain	Sally Swanson

Soldiers, boys from Grade 5
Pigeons, rooster, dog, sheep, birds and horse, boys and girls from Grade 5.
America sung by all.

APPOINTMENT OF TOWN OFFICERS

The following persons, nominated at the last regular meeting of the Board of Selectmen, were appointed, their term of appointment to end on March 31, 1926 except as otherwise designated in the list given below:

Board of Appeal—James S. Winn
Burial Agent—Walter B. Lord
Fence Viewers—Frederick L. Waldymer, William A. Nicholson
Keeper of Lockup—William R. McIntosh
Measurers of Wood & Bark—John H. Oakley, John O. Ray, Charles A. Lane, Joseph F. Winn, William E. Johnson
Public Weighers—Russell A. Grant, Harold J. Slack
Special Police Officers—Edward J. Callahan, Herbert L. Cox, David H. McGorry, Alexander MacDonald, Thomas J. Mackey, William A. Nowell, Robert H. Eason, Jr., John Campbell, Harry W. Dolton, Thomas E. Daly, Thomas McGowan, Nathaniel M. Nichols, Edward F. Shea
Weighers of Coal—Caroline J. Coakley, Maurice Dunneen, William E. Johnson, Justin L. Parker, Merton L. Scribner, Stanley W. Mobbs, John D. Coakley, Thomas H. Daly, Charles A. Lane, John K. Plummer, Joseph F. Winn
Clerical Assistant—Eldith M. Lewis
Clerk of Selectmen—George S. F. Bartlett
Custodian, Town Hall—Edward J. Callahan
General Clerk—Mabel Simons
*Inspector of Animals—William Buckley
Inspector of Wires—David Berry
Registrar of Voters—Arthur E. Sanford (April 1, 1926)
Supt. of Streets—James Hinds (See Engineering Dept.)
Town Counsel—Addison B. Pike
Town Engineer—James Hinds

***Inspector of Animals:** The Board appointed William Buckley Inspector of Animals for the Town of Winchester for the year ending March 31, 1926. Dr. Buckley's appointment is subject to approval of the Commissioner, Division of Animal Industry, Dept. of Conservation.

MONDAY WHIST CLUB

At the last meeting of the Club at the home of Mrs. Susan Quigley, Mrs. Lilla Greene was tendered a complete surprise. On behalf of the other 11 members of the club, Miss Nellie M. Sullivan presented to Mrs. Greene, in recognition of her work and efforts as the organizer and chief worker of the Club, a $10 gold piece and a very lovely bouquet of sweet peas.

After an entertainment which included the reading of a most unique original poem, lunch was served and a social hour enjoyed.

Mr. Thomas McKee, well-known steward at the American Legion Clubhouse, has accepted the position as local correspondent for the Boston Post. His many friends are wishing him the best of luck in his new undertaking.

STOPPED "COVERED WAGON"

"Officer Hogan stopped horse and covered wagon." That's the way it read on the police blotter, but the reference was not to that whole male famous in the popular novel and cinema dealing with historic days along the old Oregon Trail.

This covered wagon was not as large as its better known predecessor, and was drawn by but one horse who was evidently afflicted with a clearly defined "wanderlust."

The outfit in question came into town unheralded and unsung last Saturday evening and approached the center at precisely 45 minutes after six o'clock. When it came near enough to Patrolman John Hogan of the Winchester police the latter noticed that the equipage was minus a skipper. Despite this fact the horse supplying the locomotion for the turnout was proceeding upon his way with the utmost equanimity, and continued to do so until Officer Hogan stopped him to investigate. The wagon was loaded with fruit and vegetables, and was consigned to the stable of Kelley and Hawes while the local police made inquiries as to its ownership.

From various license numbers upon the cart it was learned that the rig was the property of one L. Vangelo, port, Boston, and engaged in the sometimes lucrative calling of a fruit and vegetable hawker. Subsequent investigation disclosed the fact that his horse and "covered wagon" had wandered away from Medford when the former had arrived at the conclusion that Senor Vangelo had been over long upon business which had caused him to leave his team on the open highway in that city. Vangelo was notified of Officer Hogan's catch, and was overjoyed at the recovery of his property. Later Saturday evening he repaired to Kelley and Hawe's stable and drove his "covered wagon" along whatever trail he had originally been following.

D. A. R. MEETING

Committee of Safety Chapter D. A. R., of Winchester held its March meeting in the home of Mrs. Charles York on Main street, Malden this week. The meeting was called to order by the regent, Mrs. Charles S. Beaudry of Lexington. Miss Florence Langworthy of Lynn was appointed secretary pro tem. The treasurer's report of Mrs. Charles E. Corey of Winchester was read and accepted, following which the chapter voted to make contributions as follows: Dormitory fund of the International College, Springfield; Martha Berry School, in Georgia; chapter quota for the Manual; Phillippine scholarship fund, and Ellis Island. The names of those seeking the various State offices to be voted upon at the March conference in 1926 were read by the secretary. The nominating committee for officers for the ensuing year were elected as follows; Mrs. Henry E. Torbert of Winchester, Mrs. Franklin Mason of Malden and Mrs. Percy Catuna of Belmont. During the serving of the luncheon by Mrs. York, the hostess, a shower of articles, forty-eight in all, contributed by members and guests to be sent to Ellis Island Detention Station, were opened and inspected. At the next meeting of the chapter, which will be an open one, J. Willard Hayden, Jr., of Lexington will speak on "Pageant Drama; 'Lexington'."

MEETING OF BUTTERCUP CLUB

The Buttercup Club, a branch of the Junior Red Cross Society of the Noonan School, held its fortnightly meeting in Miss Lyon's room Tuesday, March 31, at 3:15 p. m. with Mabel Foley, president, Grade 4, presiding. Mary Pabst, secretary, Grade 4, read the report of last meeting. Forty-five members were present. Kind acts performed since last meeting were reported by Oscar Lundblad, Grade 6; George Rogers, Grade 6, Mary Hession, Grade 6; Francis Feeney, Grade 6; Bennie Newlands, Grade 3, and William Grady, Grade 6.

The club's motto, "The Greatest Thing in All the World Is Doing Something for Somebody Else" was recited by all. A group of songs was sung by William Grady of Grade 6. After singing "America the Beautiful," the meeting adjourned for two weeks.

THANKS TO THE FIREMEN

Editor of the Star:

We wish to thank the Fire and Police Departments for their prompt and efficient work at the fire last Monday afternoon. We also wish to thank neighbors and friends for their kind offers of assistance.

Mr. and Mrs. Howard S. Johnson

Mrs. Bowen Tufts, who is traveling abroad is at present touring the Holy Land, according to letters received this week.

A WORD TO THE TAXPAYERS FROM THE ASSESSORS

The Board of Assessors wishes to call the attention of the taxpayers of Winchester to the assessors' notice now being published elsewhere in the Star. This notice states that all owners of property, both personal and real, in the town of Winchester shall file with the assessors a true list of such property owned by them on April first. These lists must be in the hands of the assessors not later than May 15. While the law says all taxpayers SHALL bring in such lists, and does not say MUST, yet the assessors urge all taxpayers to file such lists not only to help the Board make its work more accurate, but for the protection of the best interests of the taxpayer himself.

If a list is not filed the assessors are obliged to estimate, and while this is not so difficult to do where only real estate is concerned, yet when personal property is involved it is another matter. Of course, the assessors are not allowed to go into the homes of the citizens or to inspect the contents of safe deposit boxes, so that in order to arrive at a fair valuation of personal property they can only guess, using what little information they can obtain, or to judge by appearances. To all the latter is most inaccurate as many people who appear prosperous are often found to have very little personal property outside of an automobile or two, while oftimes a man that appears to be living modestly has been found, on passing away and his estate having been appraised, to have been worth a large sum in taxable personal property.

Also, if a list has not been filed by May 15, and the assessors in estimating have fixed the amount too high, then before an abatement can be made, the law not only requires such a list to be then filed, but also that 50% of the total amount of personal property be added as a penalty for not filing the list as required by law in the time specified. This list must be filled out ANNUALLY between April 1 and May 15. Every year some citizens in seeking an abatement of taxes inform the assessors that they never knew or heard that a list was required, notwithstanding the fact that notices are always inserted in the State and posted in three places in public places to that effect. It is for this reason that we write this article.

The assessors wish to be fair to every individual taxpayer, not taxing him or her more than is just, but at the same time they also wish to be fair to the town, requiring up to them oath that they will neither over-value nor undervalue any real or personal property in the town; therefore, they expect every individual to be fair with the Board of Assessors, and they respectfully urge every taxpayer to fill out the proper blank and file same at the assessors' office in the Town Hall before May 15. The proper forms may be obtained at the assessors' office, or by calling Winchester 1101 the blank will be mailed to you.

At all times the assessors are glad to meet any citizen of the town to talk over possible tax problems with him and to advise and help him in filling out his tax form.

Respectfully,
HARRY T. DOLTON, Chairman.
JOHN F. CASSIDY.
FRANK H. LYMAN
Winchester Board of Assessors.

April 3, 1925.

ANNA ELIZABETH MOBBS

Anna Elizabeth Mobbs, wife of James T. Mobbs and for many years a resident of this town passed away last Saturday morning at her home on Lake street following an illness with pneumonia. She was 56 years old.

Mrs. Mobbs was a native of England, born in 1869, the daughter of Charles and Johanna (Whiting) Wells. At the age of 13 she came to this country, and until 1890 lived in Woburn. For the past 35 years she had made her home in Winchester where despite the fact that much of her interest was centered in her home, she had made many friends.

In 1890 she was married to James T. Mobbs who survives her with two children; a daughter, Miss Marion P. Mobbs, and a son, Stanley W. Mobbs, both of Winchester, her mother, Mrs. Johanna Cranshaw of Cliftondale; and four sisters, Mrs. George Lewell of Cliftondale, Mrs. Henry Pote of Swampscott, Mrs. Herbert Upham of Waltham and Mrs. Herbert Thorne of Alstead, N. H.

Funeral services were held at the late residence Monday afternoon at 3:30 o'clock conducted by the Rev. Howard J. Chidley, pastor of the First Congregational Church. During the services Mrs. Jeanne Lynch, contralto soloist, sang "Beautiful Isle of Somewhere," "Abide With Me," and "Goodnight." There were many beautiful flowers. Interment was in Wildwood Cemetery.

THOMAS DREIER'S TALKS BROADCAST EVERY WEEK

Winchester radio listeners who have been tuning in on Station WNAC at 7:35 Wednesday evenings have been hearing their fellow-townsman, Thomas Dreier, broadcast a 15-minute talk, "On the Trail with the Vagabond." Mr. Dreier's program comprises a number of shorter articles of varied human interest, with his own philosophical musings interspersed.

The first program broadcast was so successful that WNAC plans to continue Mr. Dreier's talk as a weekly feature for some time.

Mr. James Bill of Hudson, N. H., father of Mrs. Harry W. Dolton of this town, and a former resident here and at Franklin Park, died on Tuesday in his 79th year. He leaves besides his daughter here, a wife and one son, Mr. Arthur W. Hill of East Boston.

FINE CONCERT BY MEISTERSINGERS

The widely known and universally popular Meistersingers sung last evening in the Town Hall assisted by Marian Wilkins, reader. The concert was given under the auspices of Winchester Lodge 1445, B. P. O. E., for the benefit of its charity fund and the committee in charge was rewarded with an attendance of fair size considering the counter demands upon the time of many people at this season of the year.

Little need be said of the Meistersinger's ability as entertainers. For more than a decade they have ranked in the fore front of male choral organizations. Their programs, while sufficiently varied to satisfy the musical preference of almost anyone, have always been of the better grade, and that of last evening was excellent throughout. Opening with the stirring "Soldiers' Chorus" from Faust, spiritedly sung with splendid effect, the concerted numbers ranged through the haunting sweetness of "Martcheta" to the tunefully humorous "Medley of Popular Songs," and back to a fitting climax in the stately grandeur of an interesting arrangement of operatic airs from "Aida," "Lucia," "Tales of Hoffman," and Faust. Solo numbers were effectively sung by Messrs. Cole and Tripp, tenors; Field, baritone, and Dr. Clarke, bassos. All were enthusiastically received and obligingly responded with encore numbers. Dr. Clarke it seems carries on indefinitely with his sonorous bass voice, and despite his long years of service upon the concert platform, is still able to appear as a feature of even so fine a group of vocalists as the Meistersingers. He showed the remarkable depth of his voice to fine advantage in his sea song, "Shipmates Of Mine."

Miss Wilkins, reader, proved entirely capable, and was popular with the audience who demanded many extra numbers. Her monologue, "Shopping" was very well done as was a humorous "kid mud-pie duo."

Between parts I and II of the Program candy was sold under the direction of a committee of ladies from the Emblem Club, the Elk's Auxiliary, headed by Mrs. George H. Lochman and including Mrs. Harry Kempton, Mrs. W. H. Vayo, Mrs. A. A. Morrison, Mrs. Katherine T. MacDonald, and Mrs. Lilla Green.

Candy girls were the Misses Marjorie Davidson, Frances Dinneen, Priscilla Laraway, Ruth Cleary, Marion Hanlon, Flavia Halwartz, Mary Bagley, Elizabeth Halligan, Ethel Dinneen, Dorothy Horn, Mary Vayo, and Catherine Morrison.

The following members of Winchester Lodge of Elks acted as ushers; Messrs. Maurice Dinneen, Geo. T. Dawson, Geo. H. Lochman, Fred H. Scholl, Thomas F. Fallen, Arthur W. Day, Harry Ferrullo, Terrence Cullen, John McNally, Fred H. Clement and John Donaghey.

The committee in charge of the entire affair included Maurice Dinneen as chairman and the following members of the entertainment committee of the Lodge:

Raymond E. Pinkham	Howard Proctor
Harry W. Dolton	Arthur W. Day
W. James Horn	Lloyd J. Finnegan
Alfred Thibeault	John W. Buggie
Thomas F. Fallen	Fred H. Scholl
William L. Cumaings	

THREE AUTOS IN CAMBRIDGE STREET CRASH

Three automobiles were smashed in an accident on Cambridge street near Church street yesterday afternoon at 5:20. All of the cars were quite badly damaged, the car responsible for the crash being a complete wreck.

According to reports of the affair a new Ford runabout owned by the State and driven by Theodore G. Durcke of Jamaica Plain was traveling towards Arlington. The driver stated that just as he was passing Frederick G. Moore of Malden, who was driving a Gray touring car containing two ladies and a man, something went wrong with his steering gear and he crashed into them. Careening off, his car again turned to the left and hit a Ford sedan driven by Elmer E. Lord of Woburn. Lord had witnessed the first part of the smash and had stopped his car.

No one was injured, although Duncke received several bad bruises and minor cuts on his face. It was a wonder he was not killed. His runabout looked as though someone had hit it with a gigantic shovel. The front wheels and axel were broken away from it and scattered along the street; his radiator and engine were broken down almost flat, while the winshield was smashed and the top battened down. The Ford had both wheels smashed and its fenders and running board broken, while the Gray lost its front wheels and had its fenders and body damaged.

Considerable congestion occurred at the scene, which is on a particularly busy highway, and Sergt. Rogers and Officer Kelley had their hands full keeping the road clear until the three wrecks could be removed. Duncke stated that he thought one of his tires blew out as he passed the other car.

NEWSY PARAGRAPHS

Miss Carolyn Mackenzie, a student at the Whittier School, Merrimac, is spending her spring vacation of two weeks with her mother, Mrs. C. G. Mackenzie of Washington street.

Thursday, April 16, Northern District and Country Club will play a team match at Winchester Country Club. In the recently computed figures of the Women's Golf Association of Boston upon which handicaps are based the local golf course has a women's par of 84.

"Jim" Black, son of Mr. and Mrs. Arthur Black of Everett avenue is at home from Deerfield Academy for the spring vacation. Upon his return to school he will be a candidate for the varsity baseball team.

COMING EVENTS

April 3, Friday The Fortnightly Dramatics in Town Hall at 8 P. M.

April 3, Friday. Movie Night." Men's Club, First Congregational Church, 8 o'clock.

Friday, April 4. Illustrated talk at 3 P. M. in Metcalf Hall by Miss Brown, head of the Lenda-Hand Society. Miss Brown will talk on the Lenda-Hand Work. All interested are invited.

Sunday, April 5 Palm Sunday Service with special music by the quartet at 10.30. Mr. Reed will preach. Subject of sermon, "The First Resurrection". Sunday School and Metcalf Union at 12. Kindergartens at 10.30 and at 12.

April 7, Tuesday 3.30 P. M. Wyman Assembly Hall. Open meeting of Wyman Chapter of Mothers Association, speaker, Mrs. Oscar J. Kneeter. Topic "Intelligence Tests." Everyone cordially welcome.

April 7, Tuesday. Regular meeting and installation of officers of Winchester Lodge of Elks.

April 8, Wednesday "Telephone evening" at Town Hall at 8 P. M. Auspices, New England Telephone and Telegraph Co.

April 8, Wednesday Ladies' afternoon bridge at Calumet Club at 2 o'clock.

Wednesday, April 8. Rowing monthly supper of Men's Club at 6.30 in Metcalf Hall.

Friday, April 10 Food Sale of Ladies' Friendly Society in the Winchester News Company store, from 2 till 4 P. M.

April 9, Thursday 8 p. m. Wadleigh Parent-Teacher Association meeting. Subject, "Citizenship Training."

April 9, Thursday 2.30 P. M. Meeting of Florence Crittenton Circle at the home of Mrs. C. H. Symmes, 230 Main street. Speaker, Tea.

Friday, April 10. Good Friday Service at 7.45, in the Church of the Epiphany, Mr. Evans will preach.

April 12, Sunday 1 P. M. Easter Luncheon by the Mission Union, First Congregational Church

April 14, Tuesday. Annual meeting of the Winchester Visiting Nurse Association in Methodist Church at 3 p. m. Tea will be served.

April 14, Tuesday. Ladies' Friendly Society, 1.00 P. M. Meeting of the Executive Board, 2.30 P. M. Mrs. C. E. St. John will be the guest of the Society. Rev. C. R. Joy of Dedham will be the speaker. Tea will be served.

April 16, Thursday. Subscription dance by the Winchester Hospital Alumnae Association in Waterfield Hall.

April 16, Thursday 3.30 P. M. High School Assembly Hall. Central Meeting of the Mother's Association. Speaker.

April 16, Thursday. Ladies' Night of Mystic Valley Lodge, A. F. & A. M., at Winchester Country Club. Dancing from 9 to 12.

April 17, Friday. Meeting of Winchester Royal Arch Chapter at 4.15 p. m. Dinner at 6.30 p. m. Visitation at 8 p. m.

April 17, Friday. Town Hall at 8.15 p. m. Sigma Beta play, "The Charm School." Tickets 55c, 85c, $1.10. Benefit of the Winchester Victorian Nurse Association.

April 17, Friday 2 P. M. Florence Crittenton League annual Bridge Party at the Town Hall. Tickets, $1.00.

April 18, Saturday. Winchester Country Club: Medal play 18 holes. Medal play first round 36 holes.

April 18, Saturday. Annual meeting and dinner of Calumet Club at 6.30 P. M.

April 20, Monday. Winchester Country Club: Morning Medal play, 18 holes. Medal play first round 36 holes. Afternoon: Mixed foursomes; medal play, selected drive.

April 22, Wednesday. Ladies' night of Winchester Lodge of Elks at 6.30 o'clock. Lyceum Hall.

April 23, Thursday. Annual closing entertainment in connection with the mixed bowling tournament at the Calumet Club, 8 p. m.

April 24, Friday 5 to 9 P. M. First Congregational Church. Institute for Sunday School Workers.

April 28, Tuesday. Ladies' Friendly Society Annual Meeting, 11.30 A. M. Business meeting. 12.15 P. M. Rev. Edwin B. Slocombe of Lexington, speaker. 1.00 P. M. Luncheon.

April 30, Thursday. Union meeting of the men's clubs of Winchester churches at 8, Unitarian Church. Address by Rabbi Levi of Boston.

CROSS WORD PUZZLE ON PAGE 7

HORATIO N. BRYER

Horatio N. Bryer, aged 70 years, died at his home at 432 Washington street, yesterday noon. He had been in failing health for some time, following a shock suffered six years ago which paralyzed his right side.

Mr. Bryer occupied the estate formerly owned by the late Col. Nathaniel Richardson, one of the old Colonial houses at South Winchester and a fine palace in the day. He had resided here for the past 17 or 18 years, carrying on a truck farm business. By occupation he was an oculist, and he was born in Grafton, N. H., coming to Winchester from a long residence in Woburn. Here he met and married his wife, formerly Miss Ruby M. Hurlburt. Besides his wife he leaves one son, Arthur H. Bryer of this town.

The funeral services will be held at the residence on Saturday afternoon at 2:30 o'clock and will be conducted by Rev. John L. Whitley, pastor of the Second Congregational Church. The burial will be in Wildwood Cemetery.

WINCHESTER MAN PICKED FOR NAVY RADIO SCHOOL

Mr. George R. Mitchell of 6 Park avenue has been chosen from hundreds of candidates to attend the U. S. Naval Radio School at Hampden roads where he will take an intensive course for 20 weeks graduating a full-fledged radio man with the rating of a petty officer, third class. Mr. Mitchell enlisted in the navy early last winter in Boston and was sent to the naval training station at Newport, R. I. for instruction. While there he showed sufficient proficiency in radio work to be allowed to take the preliminary instruction offered. As a result of the high rank which he got in the final examination of the Newport course he was one of two selected to go for further training to Hampden Roads.

During the banquet of the Senior class of Tufts College held Tuesday evening at the Hotel Westminster it was announced that Van Brench of this town had been voted the best athlete in the class. Van has been since his entrance at the Medford College a regular member of both the football and basketball teams, and was captain of the varsity eleven last fall. He has also played on the junior varsity baseball team and is reputed to be one of the fastest sprint men in the Jumbo ranks.

WINCHESTER SAVINGS BANK

26 Mt. Vernon Street

Incorporated 1871

Resources $2,950,000

This Bank is a Mutual Savings Bank incorporated under the laws of the Commonwealth of Massachusetts and is operated solely for the benefit of its depositors.

MONEY DEOPSITED

on or before Wednesday, April 15, will draw interest from that day.

We will be pleased to have you open an account with us.

WE HAVE MONEY TO LOAN ON FIRST MORTGAGES

Business Hours—8 A. M. to 3 P. M. Saturdays—8 A. M. to 12 M.; 6 to 8:30 P. M.

HARRY C. SANBORN, President WILLIAM E. PRIEST, Treasurer

Telephone Winchester 0030

BOY SCOUT NOTES

March 30, 1925

Thirty-five scouts were on the "hike" Saturday and while the weather interfered with the program planned, all reported a good time. It was planned to signal from the top of Horn Pond mountain to the Lawrence Observatory. The rain and the resulting poor visibility made this impossible although both parties were equipped with field glasses. It is hoped that a clear day and larger flags will make the next trial a success. Fire building without the use of tinder was a real stunt Saturday and those scouts who had well learned this lesson in wood craft thoroughly enjoyed eating while the others continued to search for dry wood.

The regular weekly examination meetings were especially well attended last week. Tests in first aid, bandaging, signalling, compass, mile at scouts pace, tourniquet and splints carrying injured, use of knife and hatchet and map reading were passed at these affairs.

Troop III is planning a parent's night in the near future with awards to those winning the contest recently completed.

It seems best to hold the Court of Honor on April 18. The program will be especially interesting and a large attendance of parents is hoped for. Scout Executive Ellis of Medford has accepted an invitation to act as one of the judges and it is hoped to have Executive Bacon of Arlington, and Executive Severance of Cambridge here in a like canacity.

It was especially pleasing to note in the news of last week the part played by the Boy Scouts in connection with the recent disaster in the West. Scouts were on hand within a few hours and played an active part in guarding property and rescuing persons from the ruins. National Scout Executive West telegraphed immediately offering the services of 1000 Scouts to towns in the devasted area. Just another evidence of the worth of this great movement in America.

THE FORTNIGHTLY DRAMATICS

On Friday, April 3, the dramatic committee of the Fortnightly will give three one-act plays, followed by dancing. Music furnished by Perry's Orchestra. Club members by purchasing a ticket, are entitled to admission by showing their membership card. A membership card will not admit you unless a guest ticket has been purchased. Tickets at $1 may be had from any of the dramatic committee or from Mrs. E. Pauline Buckley. mh13-4t

ANNUAL MEETING OF THE WINCHESTER VISITING NURSE ASSOCIATION

The annual meeting of the Winchester Visiting Nurse Association will be held in the Methodist Church, Tuesday, April 14, at 3 p. m. Tea will be served. mh27-3t

VISITING NURSE AND HOSPITAL NOTES

Nine babies were born at the hospital last week. The week has been a very busy one with the hospital filled to overflowing, and at times it was even necessary to turn cases away.

Easter Cards are now on sale at Wilson's.

MUCH SMOKE AT MAIN STREET FIRE

Prompt work by the local Fire Department Monday afternoon prevented the spreading of a cellar fire, and possible destruction of the double house at 940 Main street owned by Mr. Harold D. Sencabaugh, and occupied by him and Mr. Howard S. Johnson.

The alarm was pulled in from box 44 at 4:30 P. M., and the Chief's car was on the scene before the final round of the box had ceased ringing. Even so the fire had gotten a good start, the smoke pouring from all parts of the house making it seem as if the entire structure were doomed. With the arrival of the apparatus three lines of hose with a chemical line were gotten onto the blaze, the firemen working with a view to confining the fire to its starting place in the cellar. In so doing they were considerably hampered by a heavy black smoke evidently coming from a barrel of tar which had been stored in the basement, and which the heat of the fire had quickly ignited. This and the fact that the cellar was subdivided into several small rooms made it hard to get the streams where they would do the most good, but persistency was finally rewarded and at 6:10 P. M. the fire was out, having at no time been able to eat its way through from the basement.

The opinion was expressed that the trouble may have started from an overheated smoke pipe. Considerable damage was done throughout the house by smoke, water and heat, the heavy tar smoke being particularly nasty. One estimate set the total at $3600. A fire captain from a Boston district upon viewing the house the following day expressed the opinion that the Winchester department had made a fine "stop" in preventing the spread of the fire to the upper part of the dwelling.

REFORESTATION AT RESERVOIRS INSPECTED

At the solicitation of the Winchester Water Board, the State Board of Health, cooperating with the State Forestry Department, visited Winchester yesterday in connection with making a survey of the work the Town is conducting along reforestation lines on the shores of its reservoirs. The Water Board made the request to the State board for a survey of its work, together with a request for recommendations for future development and care.

The Board has installed two additional telephone boxes in the Fells as an additional fire protection, and has also placed keyes to its boxes in the hands of the riding masters who conduct the horse-back parties through the territory. These men have volunteered to assist in patrol duty through the Fells.

THE FORTNIGHTLY NOTES

The next regular meeting occurs on April 13th. The members will note that three weeks intervene between this and the last meeting on March 23, and is the annual meeting the polls to open at 1:30 P. M.

The final meeting of the Literature Group will be held at the home of Mrs. Charlotte L. Larned, 149 Highland avenue, Monday, April 6:h, at 2:30 p. m. promptly. The program will continue the study of the development of the short story in England.

CARS SMASHED AT SYMMES CORNER

Two motor cars were badly smashed and one passenger received minor injuries as the result of a collision which occurred late Monday night at Symmes Corner. One of the cars, a Hudson coach owned and operated by James McCaffrey of Medford, was going south on Main street when it collided with a Gardiner phaeton owned and operated by Albert M. Swett of Pinehurst, Billerica. McCaffrey's machine was not so badly demolished as to prevent its running, and he drove away from the scene of the accident without waiting to see what damage had been done or whether any one had sustained injury as a result of the collision. His machine was headed toward Medford and a phone call from Officer Farrell to the police of that city resulted in his arrest there and subsequent removal to the Winchester Station House where he was booked for leaving the scene of an accident without making himself known. A passenger with him at the time of the crash, William L. McCarthy of Medford, was the only one reported as injured, losing three teeth and suffering abrasions about the head. He was attended by Doctor R. W. Sheehy. The Hudson was run into the Medford Motor Mart while the Gardiner was towed to the Central Garage.

Tuesday morning McCaffrey was arraigned in the District Court at Woburn where his case was continued until April 3rd.

THE ALICE F. SYMMES SOCIETY

The next dance of the Alice F. Symmes Society, scheduled for Wednesday, April 8th, will be postponed on account of Holy Week until Wednesday, April 15th.

ARATEX

SEMI SOFT COLLARS

Will not wilt, crease, curl or fray. Appear stiff, are soft, launder easily. 35c each, 3 for $1

F. E. BARNES CO.

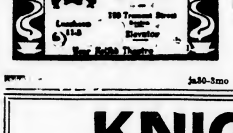

ja30-3mo

KITCHEN SHOWER

A most successful and novel kitchen shower was held on Saturday evening, March 21st, at the home of Mr. and Mrs. Walter L. Rice on Mystic Valley Parkway in honor of Miss Ruth Phippen whose wedding to Mr. George French is set for the coming May.

The affair was a complete surprise to Miss Phippen who was summoned to the Rice home by telephone. Previous to her coming the other guests, some 32 in number and including the members of Miss Phippen's bridge club, had assembled and had secreted themselves behind closed doors in the reception hall, all effectually disguised by means of a long white robe and hood. Upon the arrival of the guest of honor the doors were flung open, and she was immediately surrounded by her spectral friends whose unmasking caused much merriment. A general good time was enjoyed and refreshments were served, the decorations being suggestive of the approaching wedding ceremony. A miniature bride and groom formed the table center piece flanked by bouquets of sweet peas, the whole under a shower of tiny wedding bells suspended by ribbons from the electric drop light. Little pink and white parasols served as favors. Miss Phippen was the recipient of many handsome gifts.

Among those present were Mrs. Joshua Phippen, Miss Ruth Phippen, Miss Mildred Phippen of Newton, Miss Marion Gibbons of Roslindale, Miss Eleanor Hudson, Mrs. Joseph Frost of Methuen, Mr. and Mrs. Louis P. Yerkes of Melrose, Miss Grace Hart and Mr. Hart of Alston, Mrs. J. H. Shattuck, Miss Grace Guiterriez, Miss Caroline B. Rice, Mrs. Bernice Danforth, Miss A. Esther Jameson of Woburn, Miss Harriet I. Cowdery of Arlington, Mrs. C. C. Ramsdell, Mrs. A. T. Smith, Miss Jeannette Smith, Mrs. John Wills, Mrs. Willard Hudson, Mrs. Chester Wolfe, Mrs. Haven Sherburne, Mrs. Paul Goddu, Mrs. Wesley Blank of Melrose, Mrs. Arthur Harris, Mrs. Eben Ramsdell, Miss Helen Cabot, Miss Elsie Enman, Mr. George French and Mr. and Mrs. Walter L. Rice.

MUSICAL SERVICE

The usual special Palm Sunday musical service will be given next Sunday afternoon at the Church of the Epiphany, Winchester at 4 o'clock.

The vested choir of forty-five men and boys under the direction of J. Albert Wilson, organist and choirmaster will be assisted by Mr. George Boynton the well known concert and oratorio tenor. Mr. Kenneth McLeod will sing the baritone solos. Both of these singers will be remembered for their singing in Dubois "Seven Last Words" last year. This year the choir will give "Olivet to Calvary" by Maunder.

"Olivet to Calvary" recalls simply and reverently the scenes which mark the last few days of our Saviour's life on earth, and some of the reflections suggested thereby. The rejoicing of the multitude with hosannas and palms, the view of Jerusalem from the steep of Olivet, the lament over the beautiful city, the scene in the Temple, and the lonely walk back over the Mount at night, form the chief features of the first part.

Part II. opens with the Supper of the Passover, at which Jesus washes His disciples' feet, and gives to His friends the new commandment of love for one another as the sign of true discipleship. From this the scene passes to the infinite pathos of the Garden of Gethsemane, the sudden appearance of the hostile crowd, Jesus forsaken by His disciples, His utter loneliness among His foes, the tumult before Pilate in the Judgment Hall, the Passage of the Cross, the tragedy and triumph of Calvary.

Miss Lois Whitten, daughter of Mr. and Mrs. Chesle Whitten of the Parkway, observed her third birthday Tuesday afternoon by giving a party to a number of her young friends at the Winchester Country Club.

$5

Will put in an electric floor plug in any room on the first floor of your house.

E. C. SANDERSON

THE ELECTRICIAN

TEL. 0300

my12-4t

SEAL OF THE TOWN OF WINCHESTER MASS. WAKEFIELD 1638 WINCHESTER 1850

ALL DOG LICENSES

Expire March 31, 1925

And should be renewed at once or the owners or keepers thereof are liable to a fine.

MABEL W. STINSON,
Town Clerk.

March 20, 1925 mh20-5t

HOME FOR THE AGED

On Friday evening, March 27th, the residents of the Home for the Aged had a rare treat in entertainment and thoughtful consideration.

Miss Margaret Elder, at present of Cambridge, gave a very interesting lecture on one of Shackletons trips to the Antartic. The stereopticon pictures were complete in beauty and portrayed vividly the thrilling experiences that the expedition encountered.

As many invited guests as could be accommodated, also shared, with the family, the pleasure of the evening.

WINCHESTER UNITARIAN SUNDAY SCHOOL

All the children of the Sunday School are invited with their mothers to a talk with pictures in Metcalf Hall, Saturday, April 4th at 3 p. m. Miss Annie Brown, Superintendent of Lend-a-Hand Clubs will speak of what children can do for other children.

Are You Aware--

That the Winthrop Storage Service is at your door?

Dry Air Cold Storage for Furs and Winter Clothing.

Charges---The regular 3% on a fair valuation.

TELEPHONE MAIN 0690 FOR AUTO TO CALL

Moore Smith Company

FURRIERS

250 DEVONSHIRE ST. BOSTON, MASS.

Sherared Clay, Treasurer and General Manager

Repairing Remodelling Custom Fur Work

sep3-15t

Kimball, Earl Co.

SHOWING

Hudson & Essex Cars

Frigidair

Mechanical Refrigeration

Oliver Oil Gas Burners

Seegar Refrigerators

526-528 MAIN STREET WINCHESTER, MASS.

In the Shopping District

ja11-tf

RANDALL'S

WEEK-END SPECIALS

OLD FASHIONED CHOCOLATES, lb.....
BITTER-SWEET PEPPERMINTS, lb.....
RAISIN CLUSTERS, lb.....
PEANUT CLUSTERS, lb..... **49c**

Our Own Make—60c Value

MOLASSES CREOLES, lb..... **39c**

MACAROON ICE CREAM

Deliveries made twice daily

TEL. WINCHESTER 0515

Chocolates & Bon Bons

SELECT YOUR OWN ASSORTMENT

CLARA CATHERINE CANDY

A. A. Morrison

557 MAIN STREET PHONE WIN. 0966

AWNINGS

TENTS—HAMMOCKS—TRUCK COVERS

Tents and Wedding Canopies to Let

First Class Work *Quick Service*

J. J. WELCH

30 Warren Ave., Somerville Tel. Prospect 0868-W

m6-3mo

Blanket Cleaning Time

NOW is the time you will want your blankets cleaned, and our blanket service can solve this problem for you. Ask our salesman when he calls about our two ways of doing them, or 'phone our Sales Department, Winchester 0390.

The WINCHESTER LAUNDRIES

Converse Place
Winchester

Winchester Waltham Lowell

KNIGHT'S PHARMACY

TOILET ARTICLES

OF REFINEMENT

WINCHESTER SQUARE WEST, AT CHURCH STREET

Thomas Quigley, Jr.
Teamster, Contractor and Stone Mason
PAVING, FLOORING, ROOFING
in Artificial Stone, Asphalt and All Concrete Products
Sidewalks, Driveways, Curbing, Steps, Etc.
Floors for Cellars, Stables, Factories and Warehouses
Estimates Furnished
18 LAKE STREET

0300
THATS MY TELEPHONE
SANDERSON
ELECTRICIAN

CATARRHAL DEAFNESS
is often caused by an inflamed condition of the mucous lining of the Eustachian Tube. When this tube is inflamed you have a rumbling sound or imperfect hearing. Unless the inflammation can be reduced, your hearing may be destroyed forever.
HALL'S CATARRH MEDICINE will do what we claim for it—rid your system of Catarrh or Deafness caused by Catarrh. HALL'S CATARRH MEDICINE has been successful in the treatment of Catarrh for over Forty Years.
Sold by all druggists.
F. J. Cheney & Co., Toledo, O.

NOTARY PUBLIC
JUSTICE OF THE PEACE
T. PRICE WILSON
Star Office

Good's Riding School
Harry Good, Prop.
Well Broken Horses and Ponies
Personal Supervision
MAIN STREET MEDFORD
(Near Oak Grove Cemetery)
Tel. Mystic 3602-J
s22-tf

NEWTON A. KNAPP & CO.
Insurance Agency
137 Milk Street BOSTON Tel. Main 5244
8 Chestnut Street WINCHESTER Tel. 1294

Plaster,Brick & Cement Stucco
Repairing Done of All Kinds
WILLIAMS & BLAKE
Tel. Woburn 0460-W
a26-tf

David Robinson's Sons
Established 1876
GARDENERS
Experts on Pruning of Fruit Trees, Grapevines, on Pruning and Tree Work of any kind—also Gardening Work of all kinds in season. Phone our
BOSTON OFFICE—MAIN 0303
—or—
GROUNDS AT EVERETT 0127

PACKING MOVING
DUNN
STORING SHIPPING
ESTIMATES CHEERFULLY FURNISHED on Home, Office and Long Distance Moving
To New York, Philadelphia, Baltimore, Washington or ANYWHERE
We pack china, bric-a-brac, cut glass, silverware, books, pianos, household and office furniture for shipment to all parts of the world.
Specialize on House to House Moving
See back cover of Telephone Book for our Complete Service
28 BROMFIELD STREET
Boston, Mass. Main 4771
ja30-1yr

HILL'S
120 Tremont St. BOSTON Est. 1868
CHINA, GLASS, BRIC-A-BRAC
Silver & Bronze Repairing

SILENT GLOW OIL BURNERS
for
RANGES FOR HOUSE HEATING
Send for Circular
Better Heating Service Co.
458 PARK SQUARE BLDG.
BOSTON Back Bay 3501

AWNINGS
Tents and Flags
Wedding Canopies
Upholstering, Furniture Repairing, Mattress and Shade Work
A. E. BERGSTROM
9 Thompson Street Tel. 1766
mh20-tf

Plaids are the Vogue. Have you seen "Dunwoodie," it's a plaid paper in a plaid box, on sale at Wilson the Stationer.

CALUMET BOWLING

Mixed Tournament Matches Almost Finished

With the finish of the matches in the mixed bowling tournament at the Calumet Club next Tuesday evening, interest begins to lag among the teams without a chance to win an honor or top the bread line. The other aggregations are working harder than ever. Straight wins were the results in Monday's contests, teams 16, 6 and 12 taking three points from 10, 8 and 15. The scores, while well up as a whole, failed to produce much individual work of exceptional merit; the sign of a general determination to fight it out to the end. Mrs. Willey led the ladies, rolling a nice match with 167 on a 94. Mrs. Chase rolled 163 with 89, Mrs. Barnard 88, Mrs. Stryker 87, Mrs. Winship 84 and Mrs. Pitman 80. Mr. Aseltine led the gentlemen with a nice score, his figures being 218 with 119. Another good game was rolled by Mr. Maynard, who made 215 with 113, while Mr. Ayer rolled 206 with 107, Dr. Emery 203 with 108, Mr. Locke 105 and Mr. Cove 104.

The scores:

TEAM 16			
Mr. Locke	105	87	192
Mrs. Cayting	72	84	156
Mrs. Young	50	73	123
Mrs. Engstrom	66	70	136
Mr. Engstrom	84	68	152
Mr. Cating	91	74	165
Mr. Young	84	73	157
Mr. Locke	105	87	192
Handicap 53 pins			
	663	655	1318
TEAM 10			
Mr. Strauss	95	62	157
Mrs. Rushton	54	65	119
Mr. Rushton	89	86	175
Mrs. Willey	94	73	167
Mrs. Strauss	78	78	156
Mr. Jennings	72	72	144
Mrs. Jennings	67	74	141
Mr. Willey	82	82	164
	629	593	1222
Team 6 vs 8			
TEAM 6			
Mrs. Aseltine	69	71	140
Mrs. Emery	73	68	141
Mrs. Clarke	77	65	142
Mrs. Barnard	66	88	154
Dr. Emery	95	108	203
Mr. Barnard	88	88	176
Mr. Clarke	81	86	167
Mr. Aseltine	99	119	218
	618	696	1314
TEAM 8			
Mrs. Swift	62	62	124
Mrs. Stryker	61	87	148
Mrs. Kelley	77	78	155
Mrs. Pitman	64	80	144
Mr. Swift	103	88	191
Mr. Stryker	81	106	187
Mr. Keller	96	82	178
Mr. Pitman	91	95	186
Handicap 6 pins			
	635	653	1288
Team 12 vs 15			
TEAM 12			
Mrs. Ayer	72	78	150
Mrs. Chase	89	74	163
Mrs. Winship	76	94	170
Mrs Maynard	72	72	144
Mr. Chase	82	83	165
Mr. Winship	80	74	154
Mr. Maynard	102	113	215
Mr. Ayer	107	99	206
	659	662	1321
TEAM 15			
Mrs. Winship	84	73	157
Mrs. Kelley	73	67	140
Mrs. Garner	70	64	134
Mrs. Cove	71	69	140
Mr. Cove	104	84	188
Mr. Kelley	78	79	157
Mr. Garner	95	96	191
Mr. Winship	96	97	193
Handicap 5 pins			
	671	636	1310

Wednesday night's matches at the Calumet alleys resulted in team 4 taking two points from team 2, 1 two from 12 and 16 all three from 9. Mrs. Snow led the ladies, rolling a fine game with 169 for a total and 87 for her best single. Mrs. Pilkington rolled 167 with 84, Miss Brown 166 with 85, Mrs. Newman 164 with 87, Mrs. Engstrom 162 with 88, Mrs. Hartford 83, Mrs Chase 82, Mrs. Young 82, Mrs. Saabye 80 and Mrs. Cayting 80. Stevens led the gentlemen with 216 on 125. Snow got 203 with 101, Capron 109, Parshley 105, Newman 102, Caldwell 101 and Clarke 101.

The scores:

Team 2 vs 4			
TEAM 4			
Mrs. Wolfe	75	78	153
Miss Learned	62	62	124
Mrs. Beadle	71	60	131
Mrs Holbrook	50	50	100
Mr. Stevens	125	91	216
Dr. Clarke	101	86	187
Dr. Wolfe	89	99	188
Mr. Holbrook	88	88	176
Handicap 29 pins			
	690	643	1333
TEAM 2			
Miss Giles	78	77	155
Mr. Capron	109	77	186
Mrs. Robinson	72	70	142
Mr. Robinson	77	86	163
Mrs. Capron	60	66	126
Mr. Caldwell	96	85	181
Mrs. Newman	77	87	164
Mr. Newman	102	87	189
	673	651	1324
Team 1 vs 12			
TEAM 1			
Mrs. Pilkington	83	84	167
Mr. Pilkington	81	79	160
Mrs. Saabye	70	80	150
Mr. Saabye	84	91	175
Mrs. Snow	87	82	169
Mr. Snow	101	99	203
Miss Parsley	72	69	141
Mr. Parshley	97	95	192
	668	712	1380
TEAM 12			
Mrs. Chase	82	77	159
Mrs. Winship	73	62	135
Mrs. Ayer	73	64	137
Mrs. Maynard	72	72	144
Mr. Chase	61	69	130
Mr. Winship	82	78	160
Mr. Maynard	99	92	191
Mr. Ayer	91	95	186
Handicap 47 pins			
	673	658	1236
Team 9 vs 16			
TEAM 16			
Mrs. Locke	68	68	136
Mrs. Cayting	78	80	158
Mrs. Young	82	53	135
Mrs. Engstrom	74	88	162
Mr. Engstrom	53	69	122
Mr. Cayting	76	85	161
Mr. Young	77	89	166
Mr. Locke	88	89	177
Handicap 89 pins			
	685	709	1394
TEAM 9			
Mrs. Hartford	76	83	159
Mrs. Dickson	73	73	146
Miss Brown	81	85	166
Mrs. Richardson	67	67	134
Mr. Richardson	87	89	176
Mr. Hartford	82	83	165
Mr. Dickson	85	85	170
Mr. Brown	83	82	165
	634	647	1281

FLORENCE CRITTENTON LEAGUE

The next meeting of the Florence Crittenton League will be held next Thursday, April 9th, at 2:30 p. m., at the home of Mrs. C. H. Symmes, 230 Main street. Miss Bernice Brown, Dean of Radcliffe College, will speak on the "Field of Protective Work." Tea will be served. As there is only one more meeting after this, it is especially urged that the members attend in good numbers.

CALUMET THE WINNER

Won Majority of Games With Old Belfry Club

Calumet won the majority of the games from the Old Belfry Club in the invitation matches last Friday night. Games were played in bowling, billiards, pool and bridge, and the evening closed with a dance following a collation. This was Calumet's second win. In a previous tourney at Lexington it also captured most of the points represented. There was a large turnout from both clubs and a particularly enjoyable evening gave pleasure to everyone.

The bowling between two teams of ladies and gentlemen was the chief attraction. In this Calumet took everything except one point, its first team making a new record of 695 for a single string at mixed bowling. This was made at the loss of one point for this team, and the second team, winning everything, rolled the best total.

Dodge of the visitors was high for his club, rolling a single of 130 and a total of 224. Mrs. Al Snow led the Calumet ladies, her total of 181 being made with 91 for her best single. Mrs. Putman's single of 95 was the best string, her total of 173 being second. Mrs. Wolfe rolled 163 with 96, Mrs. Adriance 162 with 85 and Mrs. Carleton an 81. Aseltine led the gentlemen in the local list, rolling 226 with a string of 120. Berry got 218 with 133, Taylor 214 with 113, Goldsmith 211 with 111, Stephenson 210 with 124 and Hamilton 200 with two 100s.

In the billiard matches Reynolds and Wilson won from Hopkins and Smith, and Weed and Tuttle and Chamberlain and Carleton won their matches in cowboy pool. The Calumet card teams, Mrs Bowe and Mr. Higgins, Mr. and Mrs. Peterson and Mr. Jacobs and Mrs. Kerrison, also were winners.

The bowing scores were as follows:

CALUMET FIRST TEAM			
Mrs. Carleton	81	76	157
Mr. Berry	85	133	218
Mrs. Bateman	75	75	151
Mr. Goldsmith	100	111	211
Mrs Wolfe	77	86	163
Mr. Stephenson	86	124	210
	505	605	1110
OLD BELFRY FIRST TEAM			
Mrs. Ellis	85	77	161
Mr. Mulken	79	79	158
Mrs. Nourse	81	85	166
Mr. Kraetzer	93	104	197
Mrs. Friend	82	90	172
Mr. Locke	89	97	186
	508	532	1040
CALUMET SECOND TEAM			
Mrs. Pitman	78	95	173
Mrs. Adriance	85	77	162
Mrs. Snow	99	91	181
Mr. Hamilton	100	100	200
Mr. Taylor	113	101	214
Mr Aseltine	120	106	226
	586	570	1156
OLD BELFREY SECOND TEAM			
Mrs. Tower	81	82	163
Mrs. Rudd	71	83	154
Mrs. Wissell	75	71	146
Mr. Kelley	98	93	191
Mr. Winlock	88	99	187
Mr. Dodge	94	130	224
	507	558	1065

CHURCH OVERCOAT THIEF GIVEN MONTH

Charles Lindholn, alias John Breen, was sentenced Wednesday morning in the District Court at Woburn to serve one month in the House of Correction when he pleaded guilty to charges preferred by the Winchester police of stealing $5 from a pocketbook belonging to Miss Florence Jewett on Sunday, February 1st, while the latter was at the First Baptist Church, and four evenings later of taking the overcoat of Mr. Arthur S. Hollins from the cloak room of the Unitarian Church.

Mr. Hollins' overcoat was recovered last week in a Boston pawn shop by Serjt. Thomas Cassidy who also got a confession of the theft from Lindholn who was at the time serving a sentence in the House of Correction for taking three coats from Newton.

His procedure at the Baptist Church was to enter and ask for the pastor. Upon being told the latter was not there he hung around until an opportunity presented itself to take the money from Miss Jewett's pocketbook. Lindholn was identified by both Miss Jewett and Mr. J. Albert Hersey who were present when he asked for Mr. Walcott, and also by Mr. Raymond Trainer, janitor of the First Congregational Church where he had been on a similar quest without success. He also confessed to stealing three overcoats from Woburn churches; two from the Congregational Church, and one from the Methodist Church, the thefts occurring at different times during the winter.

Lindholn is at present serving time in the House of Correction and will begin his new sentence at the expiration of his present one.

CALUMET OFFICERS NOMINATED

The following nominations for new officers have been made at the Calumet Club for the coming election:

President John Hart Taylor
Vice-President A. Mike Holbrook
Secretary Vincent Clarke
Treasurer Kenneth F. Caldwell
Board of Governors S. W. H. Taylor, Albert S. Snow, Harry N. Squires, Jr.

The nominating committees was composed of Messrs. Arthur W. Dean, Edward B. Smalley, J. Churchill Hindes, C. Harold Smith and S. W. H. Taylor. The election will be held in conjunction with the annual dinner on Saturday evening, April 18.

THE MOTHER'S ASSOCIATION

The next central meeting (High School Assembly Hall) and the only meeting before the June Garden party will be held on Thursday, April 16th at 3:30 P. M. Mrs. Maude Cushing Nash will give her valuable talk on children's occupations, illustrated by actual showing how to do things.

A great chance for all the mothers of all the chapters to learn very interesting things.

Remember the date, April 16th.

Plaids are the Vogue. Have you seen "Dunwoodie," it's a plaid paper in a plaid box, on sale at Wilson the Stationer.

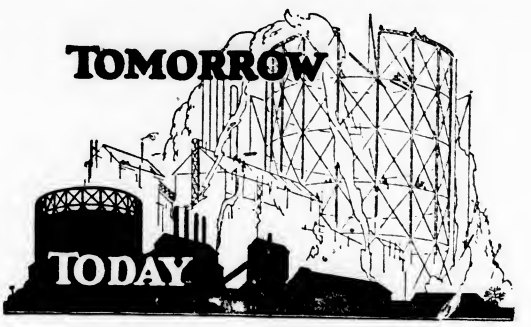

Looking Ahead

"If it's done with Heat —you can do it Better with GAS"

TODAY we are planning for the increased use of gas service in 1930. We are even looking ahead as far as 1935 and 1940.

Why is this necessary?

Because our business never stands still. The demand for gas service constantly increases and we must prepare years in advance to keep step with your fuel requirements.

The test of good public service is its ability to meet demands instantly and satisfactorily. The gas used to cook tonight's dinner, to heat the bath water and keep your home comfortable, was planned for away back in 1920.

Arlington Gas Light Co.
TELEPHONE WINCHESTER 0142

Perfect Protection for Furs

Lamson & Hubbard
New England's Foremost Furriers

Cold Storage Service

Boylston and Arlington Sts., Boston
3-9t

ELKS INSTALL TUESDAY EVENING

At the regular meeting of Winchester Lodge of Elks next Tuesday evening the new officers of the lodge are to be installed as follows:

Exalted Ruler Maurice Dinneen
Esteemed Leading Knight Fred H. Scholl
Esteemed Loyal Knight George H. Lochman
Esteemed Lecturing Knight Thomas H Fallon
Secretary Dr. J. H. O'Connor
Treasurer John F. Donachey
Tiler John F. O'Brien
Trustee for 3 years Fred D. Clement
Delegate George T. Davidson
Alternate Fred D. Clement

The installation will be conducted by D.D.G.E.R. John F. McGann, who will be accompanied by a very distinguished suite, for the Winchester Lodge ranks high in the district. The retiring Exalted Ruler is George T. Davidson, who has done much to advance the Lodge to its present enviable standing in Elkdom.

There will be the usual business meeting, with reports of committees, etc., and a tablet service will be held in connection with the inscribing of the name of the late brother John S. Butler.

It has been announced that the ladies' night has been postponed to Wednesday evening, April 22d, opening at 6:30 o'clock. This change has been made to accommodate a large number of Elks who were unable to attend the affair on the date originally set.

While driving his Dodge roadster along Swanton street last Sunday afternoon Albert F. Rorelo of West Somerville was unable to avoid striking a dog. He reported the accident at the local police station.

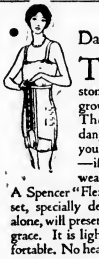
The Dangerous Age
THE figure around the hips and the stomach begins to grow a little heavy. Then you are in danger of losing your youthful figure lines —if you continue to wear ordinary corsets. A Spencer "Flexible-Front" Corset, specially designed for you alone, will preserve your youthful grace. It is light, easy and comfortable. No heavy clasp or bones.
SPENCER CORSETS
JEAN MacLELLAN
59 Cross St., Winchester, Mass.
Telephone Winchester 0106-R
mh13-4t

THE FLOWER SHOW OF LOCAL INTEREST

At the Flower Show held last week at Horticultural Hall, Mr. Jere A. Downs won the first prize for his display of twelve plants of Cyclamen. To Mr. Henry Eaton, the superintendent of his greenhouses, who is responsible for the fine results obtained, was awarded a cultural certificate for a very beautiful group of Nemesias. This form of recognition is highly prized by horticulturists. The Nemesias exhibited by Mr. Downs and the Cymbidiums and Phalaenopsis exhibited by Mr. Albert C. Burrage were the only displays that won this distinction.

The Easter Luncheon of the Mission Union will be held Tuesday, April 14 at 1 P. M. The committee in charge are, Mrs. Frederick Kerr, Mrs. H. S. Parsons, Mrs. Allen Wood and Mrs. B. R. Gage.

COAL
SPRING PRICES

Furnace	$15.00
Egg	15.25
Stove	15.75
Nut	15.50
Pea	12.00

LOCKE COAL CO
165 PLEASANT ST.
MALDEN
Tel. Malden 0035
mh27-2t

The Winchester Star

THEODORE P. WILSON, Editor and Publisher
WINCHESTER, MASS.

SINGLE COPIES, SEVEN CENTS
Left at Your Residence for One Year
The Winchester Star, $2.50, in advance

News Items, Lodge Meetings, Society Events, Personals, etc., sent to this office will be welcomed by the Editor

Entered at the postoffice at Winchester, Massachusetts, as second-class matter.

TELEPHONE NUMBER 0029

DAILY PHILOSOPHY

People nowadays take so much patent medicine that no one will ever know what ailed them in the beginning.

Do not ever overlook the fact that a sharp tongue severs many a good friendship.

Hanging horseshoes over the door won't bring you good luck but honest labor will.

This universe will pay you in your own coin. You smile and it will smile upon you in return.

The fellow with an empty head has a real load to carry on his shoulders.

Hope is a better companion than fear; if your mind is right there will be no room for gloom.

Palm Sunday and Easter Sunday with the intervening Holy Week are almost on us. At least we can prepare now for their coming. Preparation may include several things. If we are hostile toward organized religion we can prepare to receive its benefits, for organized religion is never miserly with its good things. We may not agree with its particular method, but especially in Winchester there is a variety of religious organizations to suit every temperament. If we are cordial toward organized religion but silent in public expression of our cordiality we can open our mouths, speaking in favor of the principles for which it stands—morality, honesty and loyalty. If we are active in religious work we can begin to muse over the possibility of change in our actions and attitudes. None of us is any too good. Let's admit it to ourselves, at least. And then remember that the wag who formulated the adage that "you can't teach an old dog new tricks" hadn't looked as deeply into human nature as he might have had he been capable. The season which we are approaching in the religious calendar is an anniversary of the beginning of an idea that human beings do not "set" like molten iron in a mold. The "plastic age" has lately been catalogued in understanding and entertaining style but we could all at the end of life write interesting autobiographies under the title, "The Malleable Age."

Inter-Church Council

The Winchester Police were notified last Sunday by Mr. John F. Daly of Hemingway street that the Ford sedan which he was driving along Main street had struck a guy-wire pole opposite Glenwood avenue, and broken one of the wires. According to Mr. Daly the accident was caused by the slippery condition of the road. The Melrose car barn was notified, and the damage righted. The front end of Mr. Daly's car was somewhat smashed up.

Winchester, Massachusetts, March 30, 1925.
TO THE BOARD OF SELECTMEN OF THE TOWN OF WINCHESTER: The undersigned respectfully petitions for a license to keep, store

GASOLINE

25 gallons in motor vehicles while in private garage, which garage and tank are now to be located on the land in said Winchester situated on Mt. Pleasant street and numbered 11 thereon, as shown upon the plan filed herewith and certifies that the names and addresses of all owners of record of land abutting the premises are as follows: S. Winchester Adriance, 9 Mt. Pleasant street, Caroline A. Richardson, 13 Mt. Pleasant street, Edith W. Riddle, 1 Fairview Terrace, E. A. Carlisle, 12 Mt. Pleasant, John H. Powers, 18 Mt. Pleasant street.

J. A. LARAWAY

Town of Winchester, in Board of Selectmen, March 30, 1925

On the foregoing petition it is hereby ORDERED, That notice be given by the petitioner to all persons interested, that this Board will on Tuesday the 21st day of April 1925, at 7:55 o'clock P. M., in the Selectmen's Room in the Town Hall Building, consider the expediency of granting the prayer of said petition when any person objecting thereto may appear and be heard; said notice to be given by publishing a copy thereof, with this order of notice thereon, once in each week for two successive weeks in the Winchester Star, the first publication to be at least fourteen days before such hearing and by mailing copies of the same at least fourteen days before said hearing, by prepaid registered mail to every owner of record of each parcel of land abutting on the said parcel of land.

A true copy. Attest:
By the BOARD OF SELECTMEN,
George S. F. Bartlett, Clerk
ap3-2t

STABLE LICENSE
APPLICATION

An application for a license has been received by the Board of Health from Lorena Sears Lacker, to maintain two stables in the rear of her premises, No. 350 Highland Avenue.

The applicant desires to keep 25 horses.

All persons who are interested to the granting of the above license are requested to attend a hearing at the Board of Health rooms, 9 Mt. Vernon Street, Thursday evening, April 9, 1925 at 8 o'clock.

MAURICE DINNEEN,
Agent Board of Health

The possessor of the income from an Annuity never is worried about the bread and butter question.

"As sure as you live as long as you live."

WILLIAM W. HILL, Agent
The Northwestern Mutual Life Insurance Company
79 MILK ST. Boston
Phone Main 5760 Winchester 418

Cameo Studio

PHOTOGRAPHS of CHILDREN

FINE PORTRAITS OF MEN AND WOMEN
Reasonable Prices

542 MAIN STREET
WINCHESTER, MASS.

Telephone Win. 1807

NEWSY PARAGRAPHS

Chiropody, massage, corrective exercises. E. J. Prince, Lane Building, tel. 0155. ja16-tf

The annual dancing recital by the pupils of Miss Florence Baker will be held in Lyceum Hall, Saturday, April 4, at 7:30 p. m. Tickets at the door, 50 cents.

David A. Carlue, painter and decorator, hardwood finishing a specialty. 141 Cambridge street, tel. 1701.

Easter specialties also choice line of chocolates and other candies. The Copper Kettle Candies, 29 Vine street. Tel. Win. 1462-M.

MORTGAGEE'S SALE

By virtue of the power of sale contained in a certain mortgage deed given by Mary V. Melaugh to Edna F. Hawes, dated November 15, 1919, and recorded with Middlesex South District Deeds, Book 4312, Page 556, for breach of the conditions of said mortgage and for the purpose of foreclosing the same, will be sold at public auction on the premises on Monday, April 2, 1925 at four-thirty o'clock in the afternoon, all and singular, the premises conveyed by said mortgage deed and therein substantially described as follows:

"A certain parcel of land with the buildings thereon, being the greater portion of Lot 3 as shown on "Plan of building lots in Winchester, Mass., belonging to Frank L. Ferguson," recorded in Middlesex South District Deeds, Plan Book 124, Plan 36, being bounded and described as follows:

Beginning at the Northerly corner of the premises at the junction of Mystic avenue and Maxwell road; thence running Southwesterly by Maxwell road ninety (90) feet to land of Donahue, said point being ten (10) feet distant Northeasterly from the Southerly boundary line of said Lot 3; thence turning and running nearly Easterly in a line parallel with and ten (10) feet distant from said Southerly boundary line of said Lot three about seventy-five (75) feet to land now or formerly of Frost; thence turning and running Northerly by land of Frost as shown on said plan, ninety-six (96) feet more or less to said Mystic avenue; thence turning and running Westerly by Mystic avenue forty-one and 18-100 (41.18) feet to said Maxwell Road and the point of beginning. Being the greater portion of the premises conveyed to me by Daniel F. Hawes by deed dated October 11, 1919, and recorded with Middlesex South District Deeds, October 16, 1919."

Said premises will be sold subject to all unpaid taxes, tax titles, assessments or other municipal liens.

$300.00 in cash will be required to be paid at the time of sale, and the balance to be paid within ten (10) days from the date of sale at Room 329, 18 Tremont street, Boston, Mass. Other particulars made known at time of sale.

EDNA F. HAWES, Mortgagee.

For further information apply to Curtis W. Nash, 18 Tremont street, Boston, Mass.
ap3-3t

Coal-Coal-Coal
BOSTON PRICES

ALL SIZES BEST GRADES

Reading and Lehigh

PLACE ORDERS EARLY

Cannel Coal Franklin Coal

J. F. Winn & Company
ap3-2t

NEWSY PARAGRAPHS

Michael Queenin, Taxi Service, Main street. Winchester, tel. Win. 1673. au24-tf

A feature of the mission for men which is being conducted this week at St. Mary's Church by two Jesuit Fathers is a male chorus choir of 100 voices organized by the Rev. Fr. Joseph M. Fitzgibbons. Francis A. Gaffney is organist. The mission is being very well attended.

Permanent Waving, $15 and up. The Idonian Beauty Shop. Lane Building. Tel. Win 1408. tf

In connection with the visit of the Old Belfry Club of Lexington at the Calumet Club last Friday evening it is rumored that thefts were made from several of the automobiles parked near the club house on Dix street. One has been specifically reported, Mr. Arthur C. Dodge of 52 Percy road, Lexington having the motor meter stolen from his machine sometime between 8:00 and 10:30 P. M.

B. F. Mathews, W. E. McLaughlin, funeral directors and embalmers. Tel Winchester 1236 or 0578-J. ja16-tf

Legs of lamb, 35c; roast pork, 27c; fresh killed fowl, 39c; smoked shoulders, 17c; lean end corned beef, 23c; asparagus, large bunches, 50c; spinach, 20c; dandelions, 40c; potatoes, 25c; celery, 25c; Iceberg lettuce, 15c; native lettuce, 10c; radishes, 2 for 15c; bunch beets and carrots, 10c; squash, 3c; fresh boiled lobsters, 40c. At Blaisdell's Market, tel. 1271 and 1191.

Automobiles to let, with or without driver. Blaisdell & Swift, Elmwood Garage, tel. Win. 1191. f20-tf

Mr. John Carlson of 58 Loring avenue had his Dodge business coupe stolen last Saturday sometime between 6:00 and 10:20 P. M. He notified the Winchester Police who in turn got in touch with neighboring departments. Officer John Regan of the local police recovered the stolen car shortly after 12:30 A. M. Sunday on Swanton street where it had been abandoned by two unknown men.

Cars washed and simonized. Why go to Boston to have your car simonized when you can have it done here at home; save time, money and the expense of going to town. Central Garage, tel. Win. 1378. mh27-2t*

As Mr. Joseph E. Fallon of Forest Circle was driving his Dodge truck along Washington street last Saturday evening at 9:15 o'clock the machine struck a young lady who was coming from services in St. Mary's Church and had started to cross Washington street near the telephone exchange. The truck struck her ankle but apparently caused no serious injury since she refused medical assistance. She gave her name as Daley, saying she was employed as a domestic in a West Side home. Mr. Fallon took her to her residence in his car.

Don't miss the Sigma Beta play, "The Charm School," April 17th an uproariously funny comedy. Given for the benefit of the Winchester Visiting Nurse Association and under the direction of Charles J. Harrold. ap3-3t

While patroling the North Reservoir Sunday afternoon, Asst. Supt. Harry T. Dotten of the Water Department came upon a black bass, dead at the shore of the lake. Investigating, he found that the fish, which weighed about two and one-half pounds, had attemptd to swallow a large "Kivvy," which being too big to get wholly in the bass' stomach, had killed it.

Miss Annette Mason of Lloyd street at home for the spring vacation, had as her house guest last week Miss Lovis Sawyer of Bangor, Maine, a class-mate at Wheaton College.

Winchester, Massachusetts, March 30, 1925.
TO THE BOARD OF SELECTMEN OF THE TOWN OF WINCHESTER: The undersigned respectfully petitions for a license to keep, store and sell

GASOLINE

25 gallons in the private public garage; 250 gallons in motor vehicles while in private-public garage, 1000 gallons in an underground tank, which garage and tank located on the land in said Winchester situated on Church street and numbered 30 thereon, as shown upon the plan filed herewith and certifies that the names and addresses of all owners of record of land abutting the premises are as follows: Mrs. Emma A. Emery, 40 Church street, James B. and Lydia B. Webster, Woodfords, Me., Sarah W. de Rochemont, 1 Rangeley, James W. Skillings, 2 Rangeley, Augusta J. Marchant, Boston & Maine, R. R., Arthur J. Nelson.

ARTHUR J. NELSON.

Town of Winchester, in Board of Selectmen, March 30, 1925.

On the foregoing petition it is hereby ORDERED, That notice be given by the petitioner to all persons interested, that this Board will on Tuesday the 21st day of April 1925, at 7:50 o'clock P. M., in the Selectmen's Room in the Town Hall Building, consider the expediency of granting the prayer of said petition when any person objecting thereto may appear and be heard; said notice to be given by publishing a copy thereof, with this order of notice thereon, once in each week for two successive weeks in the Winchester Star, the first publication to be at least fourteen days before such hearing and by mailing copies of the same at least fourteen days before said hearing, by prepaid registered mail to every owner of record of each parcel of land abutting on the said parcel of land.

A true copy. Attest:
By the BOARD OF SELECTMEN,
George S. F. Bartlett, Clerk
ap3-2t

MUTUAL INTERESTS

Did you ever think about your customers and realize that without them you would have no business?

Only by creating something and selling it to customers, or by selling something,—labor, merchandise or capital—that someone else has created and placed in your hands to sell at a profit, can a business be established.

This is equally true in Banking. We need deposits of capital in the aggregate in order to become mutually helpful to our customers individually.

We pay interest on deposits above $300. Let's talk it over when you need help.

WINCHESTER NATIONAL BANK
7 CHURCH STREET
WINCHESTER, MASSACHUSETTS

OFFICERS

President
E. ARTHUR TUTEIN

Vice-Presidents
FRANCIS J. O'HARA EDMUND C. SANDERSON

Cashier
EDWIN M. NELSON

Assistant Cashier
HENRY B. HARRIS

Directors
WILLIAM H. BOWE JOSEPH M. DONAHUE ARTHUR T. DOWNER
WALLACE F. FLANDERS WILLIAM A. KNEELAND
FRANCIS J. O'HARA
EDMUND C. SANDERSON RICHARD W. SHEEHY
E. ARTHUR TUTEIN GEORGE E. WILLEY

To Lovers of Flowers

On Saturday, April Fourth

The Winchester Conservatories, INC.

WILL OPEN

Their New Flower Shop with a Wonderful Display of

THE SEASON'S MOST BEAUTIFUL

Flowering Plants and Cut Flowers

OF UNSURPASSED QUALITY

REASONABLY PRICED

IF YOU WANT TO GET REAL VALUE

"Buy Your Flowers Where They Are Grown"

ORDER YOUR EASTER FLOWERS *NOW*
AT OUR PRESENT SHOP

THE WINCHESTER CONSERVATORIES, INC.

164 CAMBRIDGE STREET TEL. WINCHESTER 1702

mh27-3t

BIRTHS

Mr. and Mrs. William H. Stevenson of Hemingway street are the parents of a son, born March 19, at the Winchester Hospital.

Mr. and Mrs. Rufus C. Clark of Church street, are the parents of a son, Neal Cutting, born March 22, at the Winchester Hospital.

Mr. and Mrs. Charles Cogan of Washington street are the parents of a daughter born March 22, at the Winchester Hospital.

Mr. and Mrs. Andrew J. Dalton of Clark street are the parents of a son born March 26, at the Winchester Hospital.

Mr. and Mrs. Antonio Jacobelli of Swanton street are the parents of a daughter, Mary Graizia, born March 27, at the Winchester Hospital.

Mr. and Mrs. Fred L. Stratton of Bacon street are the parents of a daughter Frances Smith, born March 27, at the Winchester Hospital.

The regular union service under the auspices of the Inter-Church Council was held last Sunday evening in the First Congregational Church, the Rev. Howard J. Chidley, pastor of the church presiding assisted by the other Protestant clergy of the town. The preacher was the Rev. Dr. Charles R. Brown, Dean of the Yale Divinity School who took for his subject, "Keeping the Faith." Mr. Kenneth Durland, bass, was the soloist.

Home is the basis of family life

Children seem to grow stronger, both physically and mentally, in the wholesome atmosphere of a real home.

When YOU OWN YOUR OWN HOME, there is a zest to life that simply doesn't exist in rented houses and apartments.

Most any family that earnestly wants a home and will honestly work for it, can get it. Our plan of home loan-helps tremendously.

ASK FOR PARTICULARS

Winchester Co-operative Bank

HOWARD D. NASH, Pres. ERNEST R. EUSTIS, Treas.

11 CHURCH STREET
WINCHESTER

Ernest L. Thornquist
PIANO TUNER Repairing and Regulating a Specialty. Tel. Con. Best reference.

Office — Butterworth's Jewelry Store
Tel. 1427-M or Reading 914-W

Chickering, Steinway and Mason & Hamlin. New and Used Pianos Bought and Sold. List Your Wants With Me.

HELP WANTED

WANTED General maid. Tel. 1739-W. •

WANTED—$10,000,000 Company wants man to sell Watkins Home Necessities in Winchester. More than 150 used daily. Income $35, $50 weekly. Experience unnecessary. Write Dept. B 7. The J. R. Watkins Company, 64 North Washington street, Boston, Mass. •

MAN WANTED FOR GENERAL WORK, including care of lawn and shrubbery. Man with knowledge of gardening preferred. Phone Winchester 1477.

MAN wanted as agent to handle farm buyers in this section. Write Smith Farm Agency, 1407 W. York street, Philadelphia, Pa. mh20-4t

CAMPBELL EMPLOYMENT AGENCY, Stoneham 0228-M. Experienced help in all branches for mountains or seashore. Register now.

WANTED Young lady for office work in market. Tel. Winchester 0991. Carter & Young, 543 Main street. •

WANTED Experienced maid who is a good cook, no laundry, small family. Wages $14.00. Tel. Winchester 0970.

WANTED General maid or mother's helper. Tel. Win. 0771-M. •

WANTED Woman to assist in housework (no cooking or laundry). 3 days each week. Call Win. 0321-M, 100 Church street. •

TO LET

WANTED TO RENT Furnished house of about eight rooms with garage. Tel. Win. 0764-W.

TO LET Furnished room. Tel. Win. 1382-M.

FOR RENT Small house near High School. Address Star office Box G. J.

TO LET An attractive apartment on the Parkway. All modern conveniences, 8 rooms. A-1 condition. Seven minutes to depot and cars. Tel. Winchester, 1167. •

TO LET Garage, 93 Cambridge street near Glen road. Tel. Win. 0893-M. •

FOR RENT One half a new garage at 19 Yale street. Tel. Win. 1587. •

FOR RENT Single house, 12 rooms, 2 baths, thoroughly modern in every way, located at 331 Main street. Apply your own broker or 319 Main street. ap3-tf

FOR RENT Single house, 8 rooms and bath, located 326 Main street. Apply Mrs. Caroline H. Dow, 319 Main street, Winchester. ap3-tf

TO LET Small house of four rooms at 70 Middlesex street. Phone No. Win. 778-J. ap3-tf

TO LET Garage space on Main street near Lawson road, beginning May 1st. Lights, heat and water. Tel. Winchester 0024. ap3-tf

FOR SALE

FOR SALE Fire place wood delivered in 4 ft. lengths at $16 per cord or cut in any length for $2 extra. Also fine hard wood, cut and split in stove lengths, good for fall, or spring use $16. Roger S. Beattie, Bungalow Park, North Woburn, tel. 0439-R. d5-tf

FOR SALE Large lot, eighty foot frontage, off Highland avenue, overlooking town, ten minutes from station and centre. Sewer and gas on street. Call Melrose 0808-J. mh20-4t

FOR SALE Fresh eggs delivered 50c doz. Ira Schofield, 27 Lake avenue, Woburn. Tel. 0099-M. •

FOR SALE House, six rooms and bath, hardwood floors, hot water heat. Also garage and hen house. W. F. Gurney, 13 Highland View avenue, Winchester, Tel. Win. 0837-M. •

FOR SALE Yellow evening gown and under slip, size 38; also 1 pair gold slippers, size 4½ B. Cheap for quick sale. Write Star office Box A. R. 2t

FOR SALE Divan, three cushions, in good condition, green and blue tapestry covering. Tel. Winchester 1439-W.

FOR SALE Used big six Packard Phaeton good for 25,000 miles. Good cord tires. Will sell for half its worth. W. F. Smart, 19 Dix street, Winchester. •

FOR SALE OR TO LET—8 room house with the latest improvements, plenty of land for garden, near the Fells. Tel. 0331-J Win.

FOR SALE 18 foot Morris canoe, complete with paddles. Mahogany back rests. Tel. Win. 1574-M. •

FOR SALE Upright piano, $35, also extra size wardrobe trunk cheap. Tel. Win. 1114-M.

FOR SALE Mahogany full size bed, mahogany china cabinet, baby carriage also a few odd pieces of furniture. Tel. Win. 0214. •

FOR SALE Rare opportunity, a beautiful mahogany billiard and pool table, Brunswick-Balke Collender Co. make. Everything complete and extras. Not a scratch and perfect in everyway. Price $100.00. Tel. Melrose 1029-J.

Winchester Taxi Service
Telephone 0038
GEORGE KERRIGAN
f22-tf

Telephone Somerset 5808-M
Charleton J. Herdman
Maker of Fine Furniture
ALL KINDS OF FURNITURE REPAIRING
Interior Decorator
Antique Reproductions
120 Bartlett Street, Somerville, Mass.
au22-tf

HULSE ROOFING COMPANY
"TOPS ALL"
51-56 Washington St. Somerville, Mass.
Tel. Somerset 6220
Estimates Cheerfully Given
LOCAL REPRESENTATIVE
Phone Crystal 0226-W

CINDERS FOR SALE
Any quantity, prompt delivery.
VINCENT N. BELLIZA
236 Park Ave., Arlington Heights
Tel. Arlington 1049
mh20-4t

We Call for Them
PHONE STONEHAM 0144
BOSTON SUBURBAN CLOCK SERVICE
241 MAIN ST., STONEHAM
mh13-tf

John J. McCarthy & Co.
PLUMBING
Heating Gas Fitting
Jobbing promptly attended to
83 LORING AVE
Win. 1668 Tel. Win. 0332-R
mh13-4t*

Sewing Machine Exchange
NEW and USED SEWING MACHINES SOLD ON TERMS
Also—Sewing Machines and Graphophones Repaired, Bought and Exchanged
210 FOREST STREET
WINCHESTER, MASS.
Upstairs—Room 6 Tel. 1119-M

WINCHESTER—WEST SIDE
FOR SALE
Six-room house and garage in choice location; near to trains, cars and schools. Price reasonable. Address
A. B. C., STAR OFFICE

MISCELLANEOUS

WANTED A modern refrigerator in good condition, not larger than 37x23x51. Tel. Win. 0643-R.

WANTED Position as general housework girl, good cook. Apply 10 Thompson street. •

SITUATION WANTED By working housekeeper, where there is no other help kept preferred. Write Star office O. B.

WANTED Young lady wants work 3 or 4 days per week as mother's helper. Write Star office Box W. R. •

WANTED—Dresser or chest of drawers. Tel. Win. 1575. •

WANTED—Must be reasonable, a combination coal and gas range, medium size, hot water back. Write Mrs. C. A. Bowen, 57 Harvard street, suite 2, Winchester, Mass. •

WANTED—By April 1st, 3 or 4 day's work. Cooking preferred. Tel. Stoneham 0228-M.

FARMS and property wanted everywhere, 3% commission, write for blank. Smith Farm Agency, 1407 W. York street, Philadelphia, Pa. mh20-1yr

SITUATION WANTED—Mothers' Helper: Excellent cook, to assist with housework where there are children. Address B. X. Star Office. mh27-2t*

WANTED—Books of all kinds. Cash paid. Calls made in Winchester every Tuesday. Write Wm. Tutin, 65 Dana street, Cambridge. mh13-4t

SUNDAY SERVICES

FIRST BAPTIST CHURCH

Rev. Clifton Henry Walcott, Minister. Residence, 18 Glen road. Tel. 0399.

Sunday, 10 A. M.—Special Lenten Prayer Meeting in the Church Parlor.

10:30 A. M. Palm Sunday Worship Service. Sermon by the pastor on, "A Palm Sunday Shadow." Children's Story Sermon, "Stones That Talk." Music by the Quartet.

12 M. Sunday School. Classes for all ages. Adult Topic, "The Holy Spirit in The Church." Acts 2:36-47. Key Verse, "Repent ye, and be baptized every one of you in the name of Jesus Christ unto the remission of your sins, and ye shall receive the Holy Spirit." The Brotherhood will discuss, "The Beginnings of the Christian Church." Superintendent Mr. Lorimer Slocum. Last Sunday of Contest with Newton and Stoneham.

4 P. M. The Deacon Board will meet in the Church Parlor with those who wish to unite with the church after baptism.

6 P. M. Young People's Society of Christian Endeavor. Topic, "What Should the Church Expect of Me?" 2 Tim. 2:1-7,15-26. All young people of the church invited.

7 P. M. Special Palm Sunday Auditorium Service. Mr. Rawson, Trumpeter, will render, "The Palms." The Men's Chorus will lead the singing. Solo by Mr. Arvard L. Walker. The pastor's message will be on, "The Triumphal Faith." All invited.

Wednesday, 7:30 P. M. Meeting of the Deacon Board.

7:45 P. M. Special Holy Week Prayer Meeting. Subject, "Confessing Our Faith." Acts 1:8, Matt. 10:32,33. Those who are to be baptized on Easter morning will be present at this service.

Thursday, 7:45 P. M.—Special Holy Week Communion service. All Christians of whatever name, who may be worshippers with us and who wish to remember their Lord's atoning death in the fellowship of believers, are cordially invited to partake of this memorial supper.

Friday, 7.45 P. M.—Union Good Friday Service under the Auspices of the Inter-Church Council in the Church of the Epiphany. Sermon by Rector Evans.

FIRST CONGREGATIONAL CHURCH

Rev. Howard J. Chidley, D.D., Minister. Residence, 460 Main street. Tel. 1565.

Rev. L. B. Swenson, S. B., assist pastor. Residence, 14 Park road, Tel. 0683-M.

Next Sunday morning Mr. Chidley will preach a special sermon on "Palm Sunday Pilgrims." The Children's Sermon will be "Palms."

Sunday School will hold a special Easter Program at 12 o'clock Sunday. The Junior and Senior Departments will meet together.

Communicants' Class for adults Tuesday morning at 9.30 in Mr. Swenson's study.

Young People's Society will meet Sunday evening at 6:15. Dr. Chidley will lead his usual attractive "Question Box." Refreshments are served at 5:45.

Sunday evening at 7 o'clock in the vestry will be the regular evening worship with a sermon on "When Jesus visited the Home of Lazarus."

Boy Scouts, Troop 3, meet in the Tower Room Monday evening at 7:15.

Thursday, Holy Communion in the vestry at 7:45.

Good Friday Union Service at the Church of the Epiphany Good Friday night at 7:15. Mr. Evans will give the address.

Easter Luncheon of the Mission Union will be Tuesday, April 14th, at 1 P. M. The Committee in charge are Mrs. Frederick N. Kerr, Mrs. H. F. Parsons, Mrs. Allen Wood, and Mrs. B. R. Gage. Tables may be reserved for groups by notifying Mrs. W. I. Palmer, telephone Winchester 0151. Board Meeting at 12.

Choir rehearsal at 7:15 this evening.

Those who are to unite with the church Easter and who have not already met the Committee should meet with them after the morning service Sunday, as this is the last opportunity.

SECOND CONGREGATIONAL CHURCH

Rev. John E. Whitley, Pastor. 507 Washington street. Tel. 0431-J.

10:30 A. M. Sunday Morning Service. Palm Sunday. "Coronation Day." Sermon.

12 M.—Church School. Miss Laura Tolman, Supt. Interesting classes for all ages.

6 P. M. Young People's C. E. Meeting.

7 P. M. Sunday Evening Service. Sermon "The Palm of Victory."

7:45 P. M. Wednesday, April 8th. Mid-week prayer service. Continuation of Lenten Class. Subject "The Church and World Service."

April 10th Good Friday Service. Union service of the Protestant Churches of Winchester to be held at the Church of Epiphany.

April 13th Church School Teachers Meeting.

April 20th Cornerstone Class Business Meeting and Social. The Eureka Class and Pathfinders Class will be guests at this meeting.

April 24th—Christian Endeavor Business Meeting and Social.

CHURCH OF THE EPIPHANY

Rev. Allen Evans, Jr., Rector. Residence, 3 Glengarry. Tel. 1516-W.

Deaconess Lane, 34 Washington street. Tel. 1326.

Sexton Wallace Murphy. Residence, 12 Bridge street. Tel. 0429-R.

All seats free. Strangers cordially welcomed.

Palm Sunday, April 5, 1925.
8 A. M. Holy Communion.
9:30 A. M. Church School.
11 A. M. Kindergarten.
11 A. M. Holy Communion and Sermon (especially for the members of this year's Confirmation Class.)
4 P. M. Special Musical Service. Maunders' "Olivet to Calvary."
Monday, 7:30 A. M. Holy Communion.
9:30 A. M. Holy Communion.
Tuesday, 7:30 A. M. Holy Communion.
9:30 A. M. Holy Communion.
Wednesday, 7:30 A. M. Holy Communion.
9:30 A. M. Holy Communion.
7:45 P. M. Penitential Office and Address.
Maundy Thursday, 7:45 P. M. Holy Communion.
Good Friday, 12 noon to 3 P. M. Three hour service.
7:45 P. M. Inter-Church Good Friday Service.
Easter Even, 4 P. M.—Holy Baptism.
7.45 P. M. Preparation Service for Easter Communion.
Easter Day, 7 A. M. Holy Communion.
8 A. M. Holy Communion.
11 A. M. Holy Communion and Sermon.
4 P. M. Easter Carol Service.

METHODIST EPISCOPAL CHURCH

Church and Dix Streets.
Alliston B. Gifford, Minister. Parsonage, 17 Myrtle Street. Tel. 1232-W.

10:30 A. M.—Service with sermon by George A. Kuyper. Subject: "The Tenth Man."

12 M. Sunday School. H. B. Seller, Supt.

6 P. M.—Epworth League, Alonzo Nicholas, leader.

7 P. M.—Evening Worship with sermon by George A. Kuyper. Subject, "Three Great Rivers." Music by Mixed Chorus, G. S. Stanton, conductor.

FIRST CHURCH OF CHRIST, SCIENTIST

All Seats Free

Sunday, April 5th. Subject, "Unreality."

Sunday School at 12 o'clock.

Services in the Church Building opposite the Town Hall, 10:45 a. m.

Wednesday evening meeting at 7.45.

Reading room in Church building. Open daily from 12 m. to 5 p. m. except Sundays and holidays.

UNITARIAN CHURCH

All Seats Free at All Services

Rev. George Hale Reed, 8 Ridgefield road. Tel. Win. 1316-W.

Frederika Wendte, Parish Assistant. Tel. Win. 1589-M.

Public Service of Worship at 10.30. Mr. Clyde F. Armitage, Secretary of the Church Relations Bureau of Near East Relief, will preach. Mr. Armitage was assistant Secretary of the Federal Council of Churches in Washington during the war, representing the Protestant denominations in their relations to the government.

Sunday School and Metcalf Union at 12.

Kindergartens at 10.30 and at 12.

Friday, March 27, Tea Garden Dance of the Metcalf Union, at 8 P. M., in Metcalf Hall.

Union Service at 7 P. M., in First Congregational Church. Rev. Charles R. Brown, of Yale, will preach.

WINCHESTER TRUST COMPANY
WINCHESTER, MASS.

Member of the Federal Reserve System

CAPITAL	$ 100,000.00
SURPLUS & PROFITS (over)	100,000.00
DEPOSITS (over)	1,700,000.00

Attention is called to our Safe Deposit Boxes renting for $5 to $40 by the year

DIRECTORS

FRANK L. RIPLEY, President
JAMES W. RUSSELL, Vice-President
FREELAND E. HOVEY, Vice-President
CHARLES E. BARRETT, Treasurer

CUTLER B. DOWNER
JERE A. DOWNS
FRED L. PATTEE
GEORGE A. FERNALD
RALPH E. JOSLIN
WILLIAM L. PARSONS
FREDERIC S. SNYDER
CHARLES H. SYMMES

Oriental and Domestic Rugs and Carpets

Cleaned, Repaired, Remodeled, Reweaved and Straightened by skillful Armenian experts.
Moth-proof packing and insured storage. Reasonable price, excellent work. The best references from the well-known people of this town.
Called for, delivered and insured while in our possession.
Selected Oriental Rugs of all sizes and colors, also Oriental Choice Embroideries for sale.

H. F. MOURADIAN
25 CRESCENT RD. (off Winthrop St.) TEL. WIN. 0196-M
mh27-5mo

FORD TIRES

SPECIAL BRAND	$6.50
STANDARD SIZE CORD	8.50
OVERSIZE CORD	11.00

AMASA HARRINGTON
The Viking Tire Man
Tel. University 3088
328 MASS. AVENUE CAMBRIDGE, MASS.

SPRING OPENING
of the
OUTLET STORE
Corner MAIN and THOMPSON STREETS

AFFORDING the Greatest Opportunity of the Season to Outfit the Family with Exceptionally High Grade Merchandise at Surprisingly Low Prices.

ALL PRICES ARE LOWERED DURING

10 Day Sale Period

DON'T MISS THIS

New England Coke
$12.50 PER TON **$12.50** PER TON
BOSTON PRICES

J. F. WINN & CO.
ap3-2t

EASTER, APRIL 12th, 1925
"Say It With Flowers"

Flowers at Easter time are appreciated by every one.

Our stock of Spring Plants and Flowers for Easter will be as good as always. Azaleas, Hyacinths, Tulips, Narcissus, Roses, Genistas and other plants or flowers are always beautiful. Give us a call and leave orders early for Lillies, etc.

Geo. F. Arnold
THE FLORIST
TEL. STORE 0205—HOME 0418-J
COMMON STREET WINCHESTER
ESTABLISHED 1900

"Mutt & Jeff"
"Dicky Dippy"
The best of comics in the Boston Globe every day.

SUNNY HILL FARM
EASTER EGGS SHOULD BE FRESH.
Make sure yours are. Order direct from the farm.
Call Stoneham 0523-M
FRESH KILLED CHICKENS and FOWL.
We deliver in Winchester.
SUNNY HILL FARM
Stoneham
ap3-2t*

NEW HOPE BAPTIST CHURCH

Cross and Washington street. Rev. William H. Smith, pastor. Residence 9 Harvard Street. Tel. 0331-M.

Work is progressing rapidly upon the construction of the new nurses' home at the Winchester Hospital.

NEWSY PARAGRAPHS

Van French of this town was among those receiving insignia at Tufts College last week. Van has played regularly throughout the season at center and right forward, and has been one of his team's high scorers. He has been a regular member of the varsity quintette for the past two seasons.

The Winchester Fire Department was called out Tuesday night a few minutes before 11 o'clock by a false alarm from Box 37 at the corner of Harvard and Florence streets.

CARD OF THANKS

We wish to thank our friends and neighbors who helped in any way to lighten our burden in our recent bereavement.

JAMES T. MOBBS and family

POSTAL RATES EFFECTIVE APRIL 15, 1925

Changes relate to Domestic mails, only

First Class mail remains the same; no change in rates, of postage.

Registry of Domestic Mail

Fee on articles where indemnity is not to exceed ..... $ 50.00 15c
Fee on articles where indemnity is not to exceed 100.00 20c

Additional Fee for return receipts—Three cents to be paid by stamps affixed at time of mailing.

Postal Cards—These are supplied and sold by the Post Office Department—there is no change in the rate on such cards.

"Private Mailing Cards"—Two cents each; these are cards within the sizes of the Government Postal Cards, that are privately printed, such as picture post cards. The postage is two cents for each card, regardless whether card bears writing or not.

Cards exceeding the size of the Government Postal Cards, bearing writing, are **First Class Mail**, and must be rated as such. Cards exceeding the size of the Government Postal Cards, entirely in print are **Third Class Mail**, and pay postage as such. To procure this rate, such cards must not bear the words "Post Card" or "Private Mailing Card."

Third and Fourth Class Mail

All matter formerly third or fourth class up to and including eight ounces is now third class mail matter.

All matter formerly third or fourth class over eight ounces, is now fourth class.

Postage Rates Third Class Mail

1 ounce	1½c
2 ounces	1½c
3 ounces	2c
4 ounces	2c
5 ounces	1½c
6 ounces	1½c
7 ounces	1c
8 ounces	1c

Books, catalogues, seeds, bulbs, &c., one cent for each two ounces. (Not exceeding 8 ounces in weight.)

Fourth Class Mail
(Over 8 ounces)

Add two cents for each parcel to present zone rates. Parcels mailed on rural routes, if so endorsed, are exempt from the additional service charge. For **Special handling of parcels**: twenty five cents additional.

Special Delivery Fees

Special delivery fee on articles weighing not more than two pounds 10c
Special delivery fee on articles weighing over two pounds and not more than ten pounds 15c
Special delivery fee on articles weighing more than ten pounds 20c

Insurance Rates

Indemnity not to exceed	$ 5.00	5c
Indemnity not to exceed	25.00	8c
Indemnity not to exceed	50.00	10c
Indemnity not to exceed	100.00	25c

Three cents additional postage for return receipts—postage to be paid at mailing of parcel.

C. O. D. Fees

When collection is not to exceed	$ 10	12c
When collection is not to exceed	50	15c
When collection is not to exceed	100	25c

By payment of proper insurance fee, sender may insure C. O. D. parcel for value in excess of the C. O. D. amount.

Money Order Fees (Domestic)

Not exceeding $2.50	2c
Over $2.50, not exceeding $5.00	5c
Over $5.00 not exceeding $10.00	10c
Over $10.00 not exceeding $20.00	12c
Over $20.00, not exceeding $40.00	15c
Over $40.00, not exceeding $60.00	18c
Over $60.00, not exceeding $80.00	20c
Over $80.00, not exceeding $100.00	22c

TEA GARDEN DANCE SUCCESSFUL

The Annual Tea Garden Dance, often referred to as the Junior Pop Concert and given under the auspices of the Metcalf Union of the Unitarian Church, was held last Friday evening in Metcalf Hall. There was a good attendance seated at the several tables arranged around the hall so as to leave the central floor space open for dancing. Decorations were unique and employed to carry out a real tea garden effect with multi-colored streamers, festoons, and artificial flowers. A feature of the decorations which came in for much admiration was a cleverly conceived canopy of individual hand made and hand painted butterflies suspended from and entirely covering the ceiling.

The entertainment program was furnished by Miss Audrey Mae Gilman's troup of juvenile dancers assisted by Miss Marion Knight of Somerville, reader. Miss Gilman's dancers proved capable, well drilled performers whose several sketches were much enjoyed by their audience. Included were Scotch and Spanish numbers by little Miss Phyllis Laird, five years of age; jockey and toe dances by Miss Ruth Beadley, with eccentric and trick dancing by Miss Sally Metcalf who also danced as an encore, a beautiful oriental number. Miss Knight's readings were well chosen, and given in a finished manner which delighted her hearers.

Between the numbers on the entertainment program general dancing was enjoyed with music furnished by an orchestra. An elimination dance for which suitable prizes were awarded was won by Miss Dorothy Kingdon of Medford and Mr. Henry Bridge. The committee in charge of the entire affair was headed by Miss Frances Mason, President of the Metcalf Union.

AUTO CRASHED INTO POLE

While driving his Essex coach out of Arlington street into Cambridge street and toward Winchester shortly after midnight Wednesday morning, Sherwood Van Tassell of 34 Hancock street, Stoneham ran his machine into a pole near the Winchester Country Club demolishing the front end of the car. The Winchester police were notified, and Officers Dempsey and Farrell went to the scene of the accident. Van Tassell had left before their arrival leaving his battered car stretched across Cambridge street in such a way as to be a distinct menace to traffic. The machine must have been traveling at high speed as the heavy pole which it struck was bent back nearly three feet by the impact. How Van Tassell escaped without serious injury is a puzzle to those who saw the wreck of his car and the battered pole. The machine was finally removed by McGillvray's Garage crew of Woburn.

MAYNARD WILL CONTESTED

Sensational charges against members of the **Maynard** family, one of the oldest in the State, founders of the **Assabet Mills** at **Maynard**, which are now controlled by the American Woolen Company, were made in Middlesex Probate Court, East Cambridge, yesterday at the opening hearing of the contest of the will of the late William H. Maynard of 179 Church street, Winchester. The estate involved is valued at between $700,000 and $1,000,000.

Mr. Maynard died January 4, leaving a will and five codicils in which he bequeathed more than $200,000 to charities, many of them local. He bequeathed $30,000 outright to Mrs. Jane B. Salisbury of Somerville, his sister-in-law, and provided that she receive many additional thousands.

He cut off without a cent all of his heirs-at-law, 12 cousins.

Last week the court heard arguments on the petition of Harlon J. Maynard of Newton Highlands, one of the cousins, which he asked that issues be framed for the consideration of a jury.

The cousin asks that a jury decide whether the will was executed according to law; whether Maynard was of sound mind; and whether undue influence was exercised by his, wife, Mrs. Elizabeth Maynard, who died five years ago.

The will was executed May 21, 1914, and the codicils during the ensuing seven years.

William H. Maynard was the grandson of Amory Maynard, founder of the Assabet Mills. Counsel for Harlon J. Maynard hurled charge after charge against the dead man.

Counsel said the testator's grandfather, Amory Maynard, rose from poverty to be one of the biggest figures in finance in the State. Counsel argued that a mental affliction was inherited through three generations.

The testator, William H. Maynard, counsel said, was a man of secretive habits and had few friends, but scores of enemies.

Counsel also told of his marriage to one of his employes.

Maynard, counsel said, believed that his servants were planning to poison him.

Attorney Ralph E. Joslin, who is named in Maynard's will as executor, argued in favor of probating the will. He denied the allegations of Harlon Maynard. He declared that the late Mr. Maynard was of a retiring disposition, a lover of books, and was not a "mixer" in sports, politics or society.

He admitted that there had been a disturbance in the Maynard mansion in regard to the spreading of poison about the house, but denied that Maynard feared for his life. He asserted that the trouble existed between the servants only.

He portrayed Maynard as a man of philanthropic habits. He maintained that Maynard was in duty bound to reward his sister-in-law, Mrs. Salisbury, as his wife had willed her fortune of $10,000 to him when she died, and he in turn felt it his duty to leave at least as much as that to his dead wife's sister.

Twenty-three public bequests are included in the will. They total $210,000.

In addition to $30,000 outright, Mrs. Salisbury, the sister-in-law, was bequeathed Maynard's home at Winchester, valued at $80,000. In the fourth codicil to the will, dated Jan. 14, 1920 Maynard provided that the balance of his estate be divided pro-rata between the charitable institutions and Mrs. Salisbury.

As counsel estimate the estate will total considerably more than $700,000, the charities named and Mrs. Salisbury will receive from one-half to twice as much again as the amounts stated in the will is probated.

Judge Leggat after hearing the arguments, took the petition under advisement. Later he denied the motion to allow the case to go to a jury.

COMING MEETING OF WYMAN CHAPTER OF THE MOTHERS' ASSOCIATION

"Intelligence Tests" is the subject of the coming meeting of the Wyman Chapter of the Mothers' Association, at Wyman Hall, next Tuesday afternoon. Mrs. Oscar J. Raeder, the speaker, is a phychologist who has had a widely varied experience in mental testing. During the war she worked in hospitals in Washington and in San Francisco, testing the soldiers upon their arrival at the hospitals, and again just previous to their discharge. Her account of the mutual advantage of these tests to the soldier and to the government is very interesting and shows the practical advantage of such examinations.

After the war Mrs. Raeder was psychologist for the Boston Psychopathic Hospital where she gained intensive experience in the mental testing of children, and later she was connected with the Veterans Bureau.

The meeting is to be opened with a brief program of music, Mrs. Helen Barr having kindly consented to sing. Everyone is cordially invited to be present.

WINCHESTER HOME ENTERED

Tuesday evening shortly after 8:00 o'clock the Winchester police were notified of a break on Westland avenue. Officer William Cassidy investigated and found that the residence of Mr. Joseph J. Phelan had been entered, a window having been forced in the sun porch. The family was away at the time of break. Apparently nothing was missing, and it is thought that the intruders were interrupted and frightened off by a friend who called at the Phelan home at about 7:00 o'clock and who left immediately upon finding the family out.

The Winchester Country Club opens its season on April 18th-19th with three tournaments. A 36 hole medal play will be held with rounds on Saturday and Monday, and on the former day an 18 hole medal play will be held in connection with the fall play. On Monday afternoon there will be a mixed foursomes medal play, selected drive. From this date matches will be played each Saturday.

WOMEN'S GUILD HAD GOOD YEAR

The annual meeting and election of officers of the Women's Guild of the First Congregational Church was held Monday afternoon in the church vestry with an attendance numbering about 100 members.

The meeting was aroused to enthusiasm at the reading of the reports of the various officers which showed that the guild had earned as a whole nearly $4,000 during the past year. This figure represented the total of the amounts realized at the Bazaar held last fall in the Town Hall, and by the individual activities of the eight groups of which the Women's Guild is composed. As a result of this splendid showing it has been possible to reduce the amount which each group is asked to earn during the coming year from $200 to $100. The same chairmen will be at the head of the various groups for another twelve months with the single exception of group 8 which will be in charge of Mrs. Maurice C. Tompkins and Mrs. Edward A. Tucker.

The first of the group activities for the new year will be an illustrated lecture on Palestine to be given in the church vestry some time during April by Mr. Ernest Dudley Chase. This will be followed in May by a Rummage Sale to be held under the auspices of Mrs. Franklin E. Barnes group. Looking well ahead it is also planned to run another Bazaar next November.

At the conclusion of last Monday's session tea was served under the direction of Mrs. Annie Blood with Mrs. H. J. Chidley pouring. The same officers which have served the Women's Guild during the year just past were reelected to succeed themselves. They include:

President Mrs. Cutler E. Downer
1st Vice President Mrs. George Hamilton
2nd Vice President Mrs. Maurice F. Brown
Secretary Mrs. James Newell
Treasurer Miss Elsie Belcher

TOWN OF WINCHESTER

ASSESSORS NOTICE

Pursuant to the provisions of Section 29, Chapter 59, General Laws, all persons, firms, and corporations, domestic or foreign, subject to taxation in the Town of Winchester, Mass., are hereby notified and required to bring in to the assessors of said town

ON OR BEFORE THE

15th Day of May Next,

true lists. In case of residents a true list containing the items required by the Commissioner in the form prescribed by him under Section 5 of Chapter 58, of all their polls and personal estate not exempt from taxation, except intangible property, the income of which is included in a return filed the same year in accordance with Sections 22 to 25, inclusive, of Chapter 62, and in case of non-residents and foreign corporations such a true list of all their personal estate in said town, not exempt from taxation, and all persons, firms and corporations, domestic or foreign, are hereby notified and required to include and set forth in said lists their real estate subject to taxation in said town, which lists must be verified by oath as required by Section 31 of Chapter 59, General Laws.

Under the provisions of Section 29 and 30, Chapter 59, General Laws, the above-mentioned lists must be in form prescribed by the Commissioner of Corporations and Taxation of the Commonwealth. These blank forms may be had at the Assessors' office, or will be mailed to any address upon application.

HARRY T. WINN, Chairman
FRANK H. ENMAN
JOHN F. CASSIDY

Assessors of Winchester, Mass.

April 1, 1925 mh27-3t

AMENDMENT TO BUILDING LAWS

TOWN OF WINCHESTER, MASS.

Adopted at Town Meeting on March 9, 1925

VOTED, That Section 147 of the Building Laws be and the same is hereby amended by adding at the end thereof the following:

"Provided, however, that in the business and industrial districts, they now are or may hereafter be defined by the zoning by-law so-called, the minimum distance permitted between a residence building and any non-residence building (including a garage) shall be ten (10) feet unless erected with party walls or with walls in direct contact therewith, if either building is of first or second class construction; or fifteen (15) feet if both buildings are of third class construction; notwithstanding any other requirement in this section contained;

And that Section 147 be and the same is hereby further amended by striking out the fifth paragraph thereof and substituting the following. "Outside of the business and industrial districts, as the same are now or may hereafter be defined by the zoning by-law so-called, not more than fifty per cent of the area of any lot shall be covered by buildings, if any building thereon is a residence building other than a hotel."

I hereby certify that the foregoing is a true copy of the amendment to Section 147 of the Building Laws adopted by the Town of Winchester, Mass. at an adjourned session of the Annual Town Meeting of March 2, 1925, held on March 9, 1925, and approved by the Attorney-General of Massachusetts on March 30, 1925.

MABEL W. STINSON,
Town Clerk

ap3-3t

A slight collision occurred in the center last Friday just after noontime when two Ford sedans scraped mudguards just north of the traffic officer's stand. The accident was caused when one of the drivers cut in behind the policeman without signaling. Neither car was damaged.

AMENDMENT TO BY-LAWS

TOWN OF WINCHESTER, MASS.

Adopted at Town Meeting on March 9, 1925

VOTED, That section 21 of Article III of the By-Laws be and the same is hereby amended by striking out said section and substituting in place thereof the following:

"Section 21. No person shall, except as authorized or required by law, fire or discharge any gun, fowling-piece, or other firearms or an air rifle in the Town of Winchester; but the provisions of this section shall not apply to the Chief of Police or other police officers in the performance of their duties nor to the use of such weapons at any military exercise or in the lawful defence of the person, family or property of any citizen, nor to the rights and privileges of an owner or lessee of land as set forth in Chapter 131 of the General Laws."

I hereby certify that the foregoing is a true copy of the amendment to Section 21 of Article III of the By-Laws adopted by the Town of Winchester, Mass. at an adjourned session of the Annual Town Meeting of March 2, 1925, held on March 9, 1925, and approved by the Attorney-General of Massachusetts on March 30, 1925.

MABEL W. STINSON
Town Clerk

ap3-3t

TOWN OF WINCHESTER, MASS.

Proposals for Bituminous Material

Sealed proposals addressed to the Board of Selectmen, Winchester, Mass. will be received at the Office of the Board of Selectmen, Town Hall, Winchester, Mass. on or before 8.00 P. M. Monday, April 13, 1925 at which time they will be publicly opened and read, covering the following materials, in the approximate quantities named:

Item 1. For road construction 40,000 gals. hot bituminous binders

a. Refined tar, or
b. Residual asphalt.

* Item 2. For surface treatment, 65,000 gals. cold bituminous materials.

a. Cold refined tar 65,000 gals., or
b. 60% asphalt oil 50,000 gals., and
c. 45% asphalt oil 10,000 gals.
d. 30% asphalt oil 5,000 gals.

Item 3. For cold patching 10,000 gals. cold refined tar.

Detailed information regarding specifications for the above material form of proposal and conditions under which material is to be furnished, may be had on application to James Hinds, Town Engineer, Town Hall, Winchester, Mass.

The Board reserves the right to reject any or all bids.

BOARD OF SELECTMEN

March 30, 1925 ap3-2t

For The Sporting News Read The BOSTON GLOBE

RED STAR
Detroit Vapor
OIL RANGES
and
WATER HEATERS
Send for Circular
Better Heating Service Co.
458 PARK SQUARE BLDG.
BOSTON Back Bay 3501

Chats With YOUR Gas Man

WHAT WOULD YOU DO?

Millions of women no longer fill coal buckets, carry ashes, split kindling or soak corn-cobs in coal oil to do their cooking.

Neither do they carry buckets of water to do the washing, or use the tea kettle to heat water for the bath.

Modern gas service, the burden bearer, has stopped such drudgery forever. It has brought leisure and health and independence to countless millions.

How seldom we think of such things! Yet if gas service were to stop tomorrow we could never quite adjust ourselves to its loss. In the twinkling of an eye, the clock of civilization would be turned back one hundred years.

Arlington Gas Light Co.
"If It's Done With Heat, You Can Do It Better With Gas."
WIN. 0412

ESTABLISHED 1876
H. P. SMITH COMPANY
(Incorporated)

MONUMENTS
We announce the opening of our Stoneham Branch,
238 MAIN STREET
(Formerly conducted by Bennett Perry & Sons)
Call and inspect our large stock of finished monuments or send for designs. Westerly Rhode Island granite a specialty.
Main Office and Showroom 23 HAVERHILL ST., BOSTON
mh13-tf

Service at Your Garage
QUALITY SERVICE
TIRES BATTERIES
RADIO SUPPLIES
THE OSCAR HEDTLER CO
26 Church Street
Telephone 1203

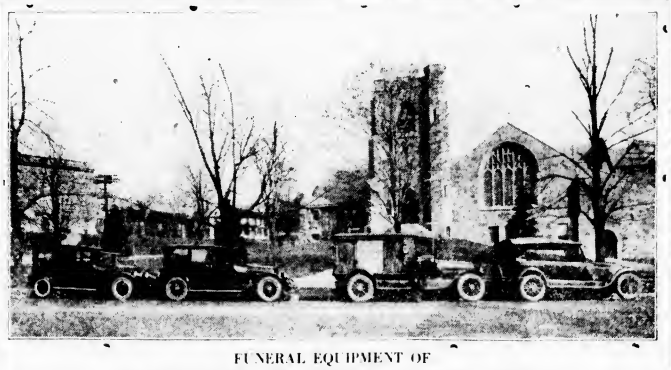

FUNERAL EQUIPMENT OF
Kelley & Hawes Co.
UNDERTAKERS *and* FUNERAL DIRECTORS
Winchester, Mass.
Services rendered in any part of State. Lady assistants.
Telephones: Winchester 0035—0174—0106

CROSS-WORD PUZZLE No. 17

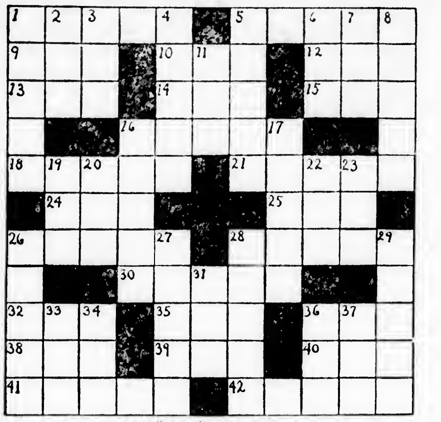

(©, by Western Newspaper Union.)

Horizontal.

1—A color
5—Hurts
9—Another color
10—Itoy's name
12—Branch of learning
13—Queer
14—Elderly
15—Small mound of earth
16—Kind of ribbed cloth
18—Approaches
21—Kind of duck
24—Period of years
25—Young woman (coll.)
26—Pebble
28—No longer considered necessary to poetry
30—Support for auxiliary boat
32—Native metal
35—Free
36—Source of newspaper publisher's revenue
38—Vehicle
39—Trail behind
40—Hint
41—Black wood
42—Praise

Vertical.

1—A color
2—Shown the way
3—Total
4—Recognizes
5—Muddle
6—Article of wearing apparel
7—Before (poetic)
8—Guide
11—Nickname of eastern university
16—Inclination in certain direction
17—Having little weight
19—Consume
20—Past time
22—Twenty-four hours
23—Tree
26—Land bordering water
27—In plenty of time
28—Italsed strip of ground
29—Artist's standard
31—By way of
33—Curved bone
34—Self
36—Deed
37—Two

The solution will appear in next issue.

Solution of Puzzle No. 16.

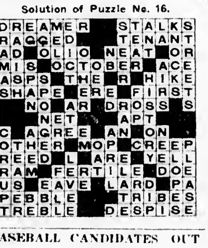

BASEBALL CANDIDATES OUT

A goodly number of candidates for the high school baseball team reported to Coach Arthur Roberts, and Captain Francis Melly Tuesday afternoon for the first organized workout of the year on Manchester Field. For the past two seasons Winchester has been at the top of the Mystic League heap, and a pennant win this year will give the local school permanent possession of the Brown cup. While its supporters are optimistic over the teams chances in the coming campaign it is only fair to say that Coach Roberts' boys will have no part of a cinch in ascending the dizzy heights for the third successive time. The club will be favored to repeat because of its splendid record during the past two seasons, but a general strengthening all along the Mystic League line will make its task a hard one.

To be sure Winchester has in Francis Tansey and his side-kick, Captain Melly, by far the best battery in the league, and probably the superior of most of those working in schoolboy ranks around Boston. With the added experience which Tansey got last summer, the little fork-hander should be able to stand most opposing batters on there heads, and it is to his unquestioned ability backed by the sterling worth of Captain Melly behind the bat that Winchester must look for its third Mystic League pennant.

We do not mean that there are no other worth while candidates for the nine. Far from it. But aside from its battery the local club has but two regulars of last year. "Bud" Robinson and "Jomber" Dolan, and one substitute, "Fat" Johnson to depend upon for seasoned material. Graduation claimed "Jimmy" Fitzgerald, "Lead" O'Donnell, "Tom" Dolan, "Flats" Flaherty and "Bum" Harrold, and their departure leaves plenty of gaping holes to fill. "Fitzy", "Lead", and "Tom" Dolan were as good as the league boasted, and will be sadly missed when the going gets tough, especially the big war club of the first named, always a terror to opposing box men.

It is much too early as yet to speculate on the coming lineup, but another week should give somewhat of a line on the new men. There seems to be an abundance of material, and if a bit of quality is slipped in here and there with the quantity, Winchester should have another successful season.

ROYAL ARCH CHAPTER LODGE DINNER AND VISITATION

Winchester Royal Arch Chapter will hold its regular meeting, together with a dinner followed by its annual visitation, on Friday, April 17th. The meeting will open at 4:15 p. m., dinner being served in the Masonic apartments at 6:30 sharp. At 8 o'clock the annual visitation will take place, the visiting officer being Rt. Excellent John E. Guild, district deputy grand high priest for the eighth capitular district. He will be assisted in his duties by Excellent Elisha B. Sears, district deputy grand captain of the host.

MORTGAGEE'S SALE

By virtue of and pursuant to the power of sale contained in a certain Mortgage Deed given by John A. MacDonald and Kathryne S. MacDonald, his wife in her own right, to Isabel Marsh, dated September 24, 1921, and recorded with Middlesex South District Deeds, Book 4464 page 143, for breach of the conditions of said Mortgage and for the purpose of foreclosure the same will be sold at public auction on the premises hereinafter described on Monday, the 20th day of April A. D. 1925 at twelve o'clock noon all and singular the premises conveyed by said Mortgage Deed and therein described as follows:

Two certain lots of land with the buildings thereon, situated in Winchester, in the County of Middlesex, and Commonwealth of Massachusetts, being lots No. 225 and 228 on a Plan of Land at Hillcrest, Winchester, Mass., dated May 1, 1893, by Charles D. Elliot, Surveyor, and recorded with Middlesex South District Registry of Deeds, Plan Book 80, Plan 49:

The first parcel of land is bounded and described as follows: Being Lot No. 225 on said plan and bounded easterly by Hillcrest Parkway, formerly called Winsor Road, one hundred (100) feet; southerly by lot No. 226 on said plan, one hundred and thirty-seven and six-tenths (137.6) feet; westerly by lot No. 228 on said plan one hundred and four (104) feet, and northerly by lot No. 224 on said plan, one hundred and forty-one (141) feet; and containing 14,019 square feet.

The second parcel is No. 228 on said plan and bounded westerly by Fells Road, eighty (80) feet; northerly by lot No. 229 on said plan, two hundred and two and four-tenths (202.4) feet; easterly by lot No. 225 on said plan, one hundred and four (104) feet; and southerly by lot No. 227 on said plan, one hundred and seventy-nine and eight-tenths (179.8) feet, and containing, according to said plan, 17,278 square feet.

Being the same premises conveyed to the said Kathryne S. MacDonald by Isabel Marsh by two deeds, both dated September 13, 1920, and said premises are conveyed subject to the restrictions in said deeds contained or referred to, and also to the reservations in said deeds contained.

Said premises will be sold subject to a prior mortgage for five thousand dollars with accrued interest thereon and subject to any and all unpaid taxes and municipal liens.

Terms made known at sale.

ISABEL MARSH,
Mortgagee

Winchester, Mass.,
March 25, 1925.

mh27-3t

Winchester, Massachusetts, March 26, 1925.

TO THE BOARD OF SELECTMEN OF THE TOWN OF WINCHESTER: The undersigned respectfully petitions for a license to keep, store

GASOLINE

40 gallons in motor vehicles while in private garage, which garage is to be located on the land in said Winchester situated on Alben street and numbered 8 thereon, as shown upon the plan filed herewith and certifies that the names and addresses of all owners of record of land abutting the premises are as follows: Annie M. Seagrave, 10 Alben street, Walter H. Dotten, 12 Alben street.

ANNIE B. MARION

Town of Winchester, in Board of Selectmen, March 30, 1925.

On the foregoing petition it is hereby ORDERED, That notice be given by the petitioner to all persons interested, that this Board will on Tuesday, the 21st day of April 1925, at 7:40 o'clock P. M., in the Selectmen's Room in the Town Hall Building, consider the expediency of granting the prayer of said petition when any person objecting thereto may appear and be heard, said notice to be given by publishing a copy thereof, with this order of notice thereon, once in each week for two successive weeks in the Winchester Star, the first publication to be at least fourteen days before such hearing and by mailing copies of the same at least fourteen days before said hearing, by prepaid registered mail to every owner of record of each parcel of land abutting on the said parcel of land.

A true copy. Attest:
By the BOARD OF SELECTMEN.
George S. F. Bartlett, Clerk
ap3-2t

COMMONWEALTH OF MASSACHUSETTS
MIDDLESEX, SS. PROBATE COURT

To the heirs-at-law, next of kin and all other persons interested in the estate of Marietta L. Murphy, late of Winchester in said County, deceased.

WHEREAS, a certain instrument purporting to be the last will and testament of said deceased has been presented to said Court, for Probate, by Charles E. Murphy, who prays that letters testamentary may be issued to him, the executor therein named, without giving a surety on his official bond.

You are hereby cited to appear at a Probate Court, to be held at Cambridge in said County of Middlesex, on the seventh day of April A. D. 1925, at ten o'clock in the forenoon, to show cause, if any you have, why the same should not be granted.

And said petitioner is hereby directed to give public notice thereof, by publishing this citation once in each week, for three successive weeks, in the Winchester Star, a newspaper published in Winchester, the last publication to be one day; at least, before said Court, and by mailing post-paid, or delivering a copy of this citation to all known persons interested in the estate, seven days at least before said Court.

Witness, GEORGE F. LAWTON, Esquire, First Judge of said Court, this ninth day of March in the year one thousand nine hundred and twenty-five.

CHARLES N. HARRIS, Register
mh20-3t

NOTICE IS HEREBY GIVEN, that the subscriber has been duly appointed administrator of the estate of Harriet S. Reynolds late of Winchester in the County of Middlesex, deceased, intestate, and has taken upon himself that trust by giving bond, as the law directs. All persons having demands upon the estate of said deceased are required to exhibit the same and all persons indebted to said estate are called upon to make payment to

ROBERT A. REYNOLDS, Adm.
(Address) 3 Lewis road,
Winchester, Mass.
March 21, 1925 mh27-3t

COMMONWEALTH OF MASSACHUSETTS
MIDDLESEX, SS PROBATE COURT

To the heirs-at-law, next of kin and all other persons interested in the estate of James H. Dwinell, late of Winchester, in said County deceased.

WHEREAS, a certain instrument purporting to be the last will and testament of said deceased has been presented to said Court, for Probate, by Alice B. Dwinell who prays that letters testamentary may be issued to her, the executrix therein named, without giving a surety on her official bond.

You are hereby cited to appear at a Probate Court, to be held at Cambridge in said County of Middlesex, on the seventh day of April A. D. 1925, at ten o'clock in the forenoon, to show cause, if any you have, why the same should not be granted.

And said petitioner is hereby directed to give public notice thereof, by publishing this citation once in each week, for three successive weeks, in the Winchester Star, a newspaper published in Winchester, the last publication to be one day, at least, before said Court, and by mailing post-paid, or delivering a copy of this citation to all known persons interested in the estate, seven days at least before said Court.

Witness, GEORGE F. LAWTON, Esquire, First Judge of said Court, this sixteenth day of March in the year one thousand nine hundred and twenty-five.

CHARLES N. HARRIS, Register

Mr. Albert J. Young returned Friday from Europe, where he spent two months traveling through various countries.

Winchester, Massachusetts, March 20, 1925.

TO THE BOARD OF SELECTMEN OF THE TOWN OF WINCHESTER: The undersigned respectfully petitions for a license to keep

GASOLINE

25 gallons in motor vehicles while in private garage, which garage is to be located on the land in said Winchester situated on Eaton street and numbered 19 thereon, as shown upon the plan filed herewith and certifies that the names and addresses of all owners of record of land abutting the premises are as follows: Anna L. McNally, 19 Eaton street, Jessie R. Talcott, 27 Eaton street, Lillian L. Campbell, 32 Stevens street, Benj. N. Guernsey (Trustee), Wellesley, Mass.

MAUD G. HARKINS

Town of Winchester, in Board of Selectmen March 23, 1925.

On the foregoing petition it is hereby ORDERED, That notice be given by the petitioner to all persons interested, that this Board will on Monday, the 13th day of April 1925, at 7:40 o'clock P. M., in the Selectmen's Room in the Town Hall Building, consider the expediency of granting the prayer of said petition when any person objecting thereto may appear and be heard; said notice to be given by publishing a copy thereof, with this order of notice thereon, once in each week for two successive weeks in the Winchester Star, the first publication to be at least fourteen days before such hearing and by mailing copies of the same at least fourteen days before said hearing, by prepaid registered mail to every owner of record of each parcel of land abutting on the said parcel of land.

A true copy. Attest:
By the BOARD OF SELECTMEN.
George S. F. Bartlett, Clerk
mh27-2t*

MEDFORD THEATRE

MATINEE 2:15 — EVENING 8:00

Telephone Mystic 1800

NOW PLAYING

"The Great Divide"
Featuring ALICE TERRY and CONWAY TEARLE
A powerful dramatic story
OTHER PICTURES AND VAUDEVILLE

MONDAY, TUESDAY, WEDNESDAY, APRIL 6—7—8

Harold Lloyd
In "HOT WATER"
A return engagement by request

An ALL-STAR CAST in
"It Is The Law"
A mystery melodrama

WEEKLY COMEDY

THURSDAY, FRIDAY, SATURDAY, APRIL 9—10—11

"A Thief In Paradise"
Featuring DORIS KENYON

STRAND THEATRE
WOBURN

MATS TUES. THURS SAT at 2.30 — The Theatre of Distinction — EVENINGS at 6.30 AND 8.30

TONIGHT, SATURDAY MATINEE AND NIGHT
"The Cyclone Rider"
With an ALL-STAR CAST
"THE RIDDLE RIDER" "SAFE AND SANE"

NEXT MONDAY AND TUESDAY
BUSTER KEATON in "THE NAVIGATOR"

NEXT WEDNESDAY AND THURSDAY
FLORENCE VIDOR, NOAH BEERY in "WELCOME STRANGER"

NEXT FRIDAY AND SATURDAY
JAMES KIRKWOOD in "SECRETS OF THE NIGHT"

The Lycuem--Sat. April 4
Grace Hushen
And Her Twelve Melody Boys
Other Vaudeville Features and
An ALL-STAR CAST in "THE WARRENS OF VIRGINIA"

PRINCESS THEATRE
WAKEFIELD Phone Crystal 0412-R

TOMORROW (SATURDAY), APRIL 4
Matinee 2:15 Evenings 7:30
ALL EVENING SEATS RESERVED

3 Big Acts of Vaudeville
From B. F. Keith's Exchange
and on the same bill Double Feature Program

"There's Millions In It"
With CATHERINE CALVERT
Mystery, intrigue, and breathless adventure! A hand-to-hand fight in a blazing airship that will hold you in gripping suspense. Adapted from the Saturday Evening Post story, "Men of Affairs."

Fred Thompson
and His Wonder Horse, SILVER KING, in a Vivid Drama of the West
"THUNDERING HOOFS"
A hurricane of action that is going to sweep you into a state of the tensest excitement! You may have seen thrills—but you're due for even greater ones!

SPECIAL MUSIC—PRINCESS 5-PIECE ORCHESTRA
Theatre Parties Accommodated
Order Your Favorite Seats in Advance

REGENT THEATRE ARLINGTON

Phone 1420
Evening Prices Now—Reserved 30c, Admission 25c
Saturday and Holiday Evenings All Seats Reserved 30c
Matinees—Children 10c, Adults 20c
Mats. Daily at 2:15—Eves. at 8 Free Auto Parking

TODAY AND TOMORROW
Harold Lloyd
In "HOT WATER"
COLLEEN MOORE in "FLIRTING WITH LOVE"
FOX NEWS

MONDAY, TUESDAY, WEDNESDAY, APRIL 6—7—8
Richard Dix
In "A MAN MUST LIVE"
Bryant Washburn and Billy Dove in "Try and Get It"
FOX NEWS

THURSDAY, FRIDAY, SATURDAY, APRIL 9—10—11
IN HOLLYWOOD WITH POTASH & PERLMUTTER
With a SPECIAL CAST
Monte Blue and Marie Prevost in "The Dark Swan"
COMEDY FOX NEWS
Every Saturday Matinee a Chapter of "The Great Circus Mystery"

STONEHAM THEATRE

Entire Change of Program Monday, Wednesday, Friday, Saturday
Show Starts 7:30 Evenings 2:15 Matinee
—Tel. Stoneham 0092—
Children Under 11 Years With Parents Evenings, 10c

FRIDAY, APRIL 3
THREE ACTS of VAUDEVILLE
Agnes Ayres
In "WORLDLY GOODS"
COMEDY REVIEW

SATURDAY, APRIL 4
ELEANOR BOARDMAN and CONRAD NAGLE
In "SO THIS IS MARRIAGE"
WILLIAM DUNCAN in 6th Chapter, "WOLVES OF THE NORTH"
COMEDY REVIEW

MONDAY, TUESDAY, APRIL 6—7
D. W. Griffith's
"Dream Street"
Added Attraction—"THE BATTLING FOOL"
NEWS

WEDNESDAY, THURSDAY, APRIL 8—9
Bebe Daniels
In "MISS BLUEBEARD"
NEWS TOPICS FABLES

TEELE SQ. THEATRE

(Telephone Somerset 4586)
Daily Matinees at 2:15 Evenings at 8

MONDAY, TUESDAY, WEDNESDAY, APRIL 6—7—8
"The Fighting Blade"
With RICHARD BARTHELMESS
The romance of an intrepid soldier of fortune

"The Sunset Trail"
With WILLIAM DESMOND
LATEST NEWS AND COMEDY

THURSDAY, FRIDAY, SATURDAY, APRIL 9—10—11
"After Six Days"
It will astound you by its magnificence, massive beauty of scene and action and stupendous story. Cost $3,000,000 and required five years to make.

"Let Women Alone"
With PAT O'MALLEY and WANDA HAWLEY
LATEST NEWS AND COMEDY
David J. Lynch at the Wurlitzer Organ

Highest Class Features — *Every Comfort and Convenience*

LOCATELLI'S
BALL SQUARE CENTRAL

Broadway, Somerville at Ball Sq. Phone Somerville 7520 — Highland Av. Som. at Central St. Phone Somerville 7610

WEEK OF APRIL 6
FEATURE PICTURES
Same Bill at Both Houses

MONDAY, TUESDAY, WEDNESDAY
Beverly Bayne
In "THE AGE OF INNOCENCE"
"It Is The Law"
With an ALL-STAR CAST
LATE COMEDY AND NEWS

THURSDAY, FRIDAY, SATURDAY
"Darwin Was Right"
With MAX MORITZ and PEP, the Human Monkeys
"Greater Than Marriage"
With MARJORIE DAW and LOU TELLEGEN
OTHER SCREEN SUBJECTS

NEW HOME

Just completed on the West Side, with a most pleasing Colonial exterior. It contains on the first floor: a spacious living room finished in solid mahogany, dining room with ivory finish and a modern kitchen. Off the kitchen is a cozy breakfast nook, fitted with brightly decorated table and chairs. On the second floor: the master's bed room with private tiled bath, and two other chambers and bath. The bath room fixtures are the last word in this line. On the third floor: two chambers and bath. There is a two car garage to match the house and about 15,000 sq. ft. of land. Price $21,000.

RENTALS

We have a number of rentals in single and two-family houses, both heated and unheated. Rentals range from $35 up.

WEST SIDE

Home about three years old. House of attractive design and contains seven rooms, tiled bath and lavatory. Hot water heat, oak floors and 12,020 sq. ft. of land. Price 14,500. First mortgage $9000.

JUST LISTED

Beautiful West Side home. Stucco exterior. Contains nine rooms and three baths, hot water heat, all brass plumbing. Entire property in excellent condition. Two-car heated garage. About 11,000 sq. ft. of land. Price $25,000.

EDWARD T. HARRINGTON CO.

REALTORS

39 CHURCH STREET WINCHESTER 0502

LORING P. GLEASON, Mgr.

INSURANCE

Watch This Space for Further Announcements

THE J. A. LARAWAY CO.

ESTABLISHED 1873 FLINT INC. OVER AND CLEANSER

Very fine CLEANSING and DYEING at short notice, also Storage for Furs and Coats. Agent, BUNKER'S MILLINERY

Phone 1237-M ap3-1t

NEWSY PARAGRAPHS

Metal and wood screens repaired. A. J. Flaherty, 5 Dunham street, Winchester. Tel. 0461-M. ap3-5t

Mrs. Drew C. Sanborn and her daughter, Miss Helen E. Sanborn, have returned from a cruise to the West Indies on the SS. Reliance. They are now residing at the Hotel Victoria, Boston.

I make lovely unusual gowns graceful, comfortable, beautiful lines. Fittings at your home or mine. Tel. Mystic 1020-W. d26-tf

Mrs. Elizabeth L. Gilson, who has been spending the winter at the Hotel Vendome, Boston, leaves this week for Woodstock, Vt., where she will reside during the coming summer at the Woodstock Inn.

F. L. Mara, painter. First class painting and decorating at moderate prices. Tel 602-J ja6-tf

Mr. and Mrs. John C. Meyer and Mr. and Mrs. Harold F. Meyer, who have been travelling through Florida, Virginia and North and South Carolina, are expected home in a fortnight. They are at Staunton, Va., this week.

Rev. Joseph A. Quigley, assistant at St. Mary's Church, is the recipient of a beautiful crucifix, a gift from St. Mary's Tabernacle Society. The crucifix was brought from Rome by one of the parishioners on the recent pilgrimage.

NEWSY PARAGRAPHS

Smart gowns made to order. Expert remodeling. Miss Alston, 12 West street, Boston. Bigelow Kennard Building, Room 712, tel. Dewey 1795-M. ap3-tf

The Winchester Fire Department had a new mascot for a short while Tuesday morning, and not since the days of the Arbojona weasel has there been such an interesting natural history exhibit at the central station. The specimen in question, a fair sized and remarkably healthy bat was discovered by Fireman Frank Duffy, and captured in due form under a cup after an interesting chase by Fireman Everett Kimball. For a time the new arrival was kept, object of interest, in a large well ventilated box. Finally however he was released from a second story window by Fireman Duffy after which he attained himself to the building just under the eaves, evidently determined to remain a member of the department as long as possible.

The Park Battery Station, Frederick C. Noonan, George W. Kitchen, 583 Main street will recharge, repair or rebuild any kind of battery. A full line of auto accessories and tires, also tire repairing. Radio equipment. Agents for Vesta Batteries. Tel. Win. 1305. s19-tf

The services of the fire alarm car and a ladder were necessary early last Friday morning to let the mayor into the residence of Mr. D. F. High at 30 Wedgemere avenue. She had gone out into the yard and while there the door was slammed shut by a heavy wind. The fire department was notified, and effected an entrance through a second story window.

Miss Dorothy Elliott is visiting her parents on Linden street.

The CELEBRATED

"Betty Alden" & L'Aiglon Dresses

Childrens L'Aiglon Dresses

New Gloves

Easter Neckwear

Silk Hosiery and Dove Underwear In Shades and Sizes

Franklin E. Barnes Co.

RICHARDSONS' MARKET

TELEPHONE 0410

New Vermont Maple Syrup

First Run of the Season

Direct From Our Own Orchard in Vershire, Vt.

$2.75 Gallon—In Quart Jars 95c

PURE MAPLE SUGAR CAKES 50c lb.

SIRLOIN ROAST (heavy steer beef), lb	48c
CORNED OX TONGUES, lb	38c
RUMP STEAK, lb	65c
NATIVE VEAL ROAST, lb	40c
LOINS OF LAMB, Chops or Roast, lb	38c

LOBSTERS FRESH LOBSTERS

Live or Boiled to Order

Fresh Roe Shad, 50c lb. Fresh Salmon, 55c lb.

Native Dandelions, pk	35c	Fresh Mushrooms	65c
Green Peas, lb	25c	Iceberg Lettuce	15c
Fresh Asparagus, bunch	50c	Bermuda Onions	2 lbs. 25c

CANNED GOODS SPECIAL

LIBBY'S ASPARAGUS TIPS	3 cans for $1.00
CURTICE BROS. SWEET BEETS	3 cans for .68
LIBBY'S PINEAPPLE, medium tins	3 cans for .78
"MAXINE ELLIOTT" TOILET SOAP, Special	3 bars 25c

COAL

REDUCTION IN PRICES EFFECTIVE MARCH 24

BROKEN	$15.00
EGG	15.25
STOVE	15.75
CHESTNUT	15.50
PEA COAL	12.00
NO. 1 BUCKWHEAT	8.50

PARKER & LANE CO.

WINCHESTER

mh27-4t

NEWSY PARAGRAPHS

"Bill" Clark, who has been spending his spring vacation with his parents, Mr. and Mrs. William E. Clark of Everett avenue, was one of those receiving the recent varsity hockey awards at Choate School, Wallingford, Conn. According to Coach Moulton of this year's sextette "Bill" was the best all-around player on the team. He is also a member of the Choate Glee Club, and of the Mandolin Club, and has also been elected to the Sidelights Society.

Harry W. Nickerson, 10 Beach street, Woburn. Lawns cared for, windows and carpets cleaned. All general work inside and out. Tel. Woburn 0887-M. mh27-3t*

Perhaps the Radio has not been more appreciated this winter in any home in Winchester than in the Home for the Aged. The best lecture and musical programs have been enjoyed by all the family, especially the Boston church services and Dr. Cadman's talk Sunday afternoons. This superior outfit is the gift of the En Ka Society.

The wind-up of the mixed bowling tournament at the Calumet Club will come this year on Thursday, April 23, and the bowling committee expects to provide very fine entertainment, the details of which will be announced shortly.

NEWSY PARAGRAPHS

The annual entertainment closing the mixed bowling tournament at the Calumet Club is to be held this year on Thursday, April 23d. Unlike the former affairs closing this tournament, there will be no dinner. A buffet lunch will supplant this feature and greater prominence will be given to the entertainment. An announced feature of the affair is the Crown Prince Orchestra from the Cape, which will furnish the music.

Mrs. Addie Mellett, manicure, shampooing, curling and scalp treatment at client's residence or at office. 50 Vine street, tel. Win. 0055. *

Anna M. Phillips, chiropodist. Scalp treatments, shampooing. Office, 56 Fellsway west, Somerville. Tel. Somerset 7999-R. *

The Winchester Police have lately received many complaints about boys removing and hiding the covers to catch-basins along Highland avenue in the vicinity of Lawson road. Monday afternoon in response to a telephone call Chief William R. McIntosh was able to round up the culprits, and is of the opinion that there will be slight cause for complaint for similar trouble in the future.

You'll want your best things to look their best for Easter. Call Bailey's Cleansers & Dyers, Inc., Prop. of Hallanday's. Winchester 0528. ap3-tf

BUY in WINCHESTER at BOSTON PRICE

EVEREADY "B" BATTERIES

15 Volt. $3.23 22½ Volt, $1.79

COLUMBIA DRY CELLS

BOSTON AMERICAN RADIO ATLAS, 25c

GUARANTEED TUBES

U. V. 201A, $1.85 U. V. 199, $1.85

OPEN MONDAY, WEDNESDAY, SATURDAY, until 9 P. M.

BRAD'S RADIO SHOP

609 MAIN STREET PHONE 1613

Tel. Win. 1730-R—1730-W

Moffett and McMullen

Undertaking & Embalming

—LADY ASSISTANT—

Limousines For All Occasions

myz-tf

WINCHESTER—WEST SIDE

Best Location in Winchester

A wonderful home, 10 rooms, 28-foot living room with beautiful fireplace, huge window at the end. Reception hall, and dining room with fireplace also; four good sized master bedrooms, servants quarters on the third floor, two finished rooms with heat; cedar closet; cellar with combination hot water and hot air heat, toilet, laundry; all quartered oak floors; bath; 20,000 square feet land with wide lawns, abundance of shade and fine shrubs. 1-car garage. Only 10 minutes' walk from center and the station. A home of real distinction. A real sacrificed price of $15,000, terms if desired. No. 120.

Shown By Our Resident Manager

P. B. METCALF 12 Glen Road, Winchester

Exclusively listed with

Chamberlain & Burnham, Inc.

294 WASHINGTON STREET, BOSTON

Specialists in Winchester Property

THOMAS H. BARRETT

NOTARY PUBLIC

Real Estate Insurance

ROOM 7, LYCEUM BUILDING

TEL. WIN. 1768 Residence Telephone 0579-M

Winchester

TWO IN ONE

Meaning a two-family house in a one family section. Colonial type with plate glass windows, porte-cochere, new roof, recently painted inside. Upper suite has seven rooms and two baths. Lower has five rooms and one bath; large porches front and back; fine shrubs, trees and lawn; high land; two minutes to Fells Reservation; all hard wood floors; many fireplaces; steam heat. Reasonably priced at $20,000.

FOR RENT

Two 5-room apartments; steam heat and janitor service, in best section of West Side.

Also for rent furnished several houses for summer season and two for one-year leases.

A. MILES HOLBROOK

24 CHURCH STREET, WINCHESTER

Telephone Winchester 1250 Res. 0493-W

REAL ESTATE

and

INSURANCE

of All Kinds

HERBERT WADSWORTH

2 MT. VERNON ST.

Tels.: Office 0291—Res. 1525

GUARANTEED FAST COLOR

SMART, PRACTICAL, FAST-COLOR INDIAN HEAD is the ideal fabric for Sport Clothes, launders to look like new. We have some of the season's smartest colors in fast color Indian Head with the new permanent finish.

FAST-COLOR BROADCLOTH in some of the season's best shades for dresses, slips, etc.

G. RAYMOND BANCROFT

DRY GOODS

TEL. WINCHESTER 0671-W 7 MT. VERNON ST.

PUBLIC LIBRARY, WINCHESTER, MASS.

THE WINCHESTER STAR.

VOL XLIV NO. 38 WINCHESTER, MASS., FRIDAY, APRIL 10, 1925 PRICE SEVEN CENTS

INSTALLATION WINCHESTER LODGE B. P. O. E.

Delegates from nine cities and towns including Woburn, Concord, Marlboro, Arlington, Somerville, Brookline, Newton, Milford and Cambridge helped to swell a gathering which taxed the capacity of Lyceum Hall to the limit at the installation of officers for Winchester Lodge, 1445 B. P. O. E. Tuesday evening.

The installation was in charge of Past District Deputy "Barney" Carbine, Past Exalted Ruler of Lynn Lodge, substituting for District Deputy John F. McCann of Somerville who was unable to be present because of illness. He was assisted by William J. Ennis of Somerville, acting Grand Esquire.

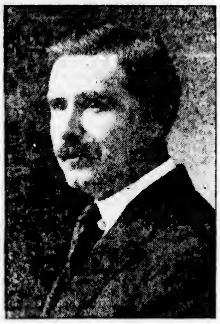

MAURICE DINNEEN
Exalted Ruler
Winchester Lodge, 1445, B. P. O. E.

At the conclusion of the installation ceremony the retiring Exalted Ruler of Winchester Lodge, George T. Davidson was presented with a handsome, suitably engraved gold watch by E. L. K. Fred H. Scholl on behalf of the members of his Lodge. At the same time the newly installed Lecturing Knight Thomas F. Fallon presented Mrs. Davidson with a beautiful bouquet of American Beauty roses. Mr. Davidson responded, thanking his brother Elks for their kindness and assuring them of his appreciation. Other speakers included the installing officers, Messrs. Carbine and Ennis, William E. Beggs, Past Exalted Ruler of Woburn Lodge, and William N. Jackson of Brookline Lodge, in charge of the Elks' entertaining of soldiers and sailors in the various hospitals around Boston. The last named was particularly pleased at the opportunity to thank the members of the local lodge for the splendid entertainment which they provided last Friday evening for the inmates of the hospital at West Roxbury.

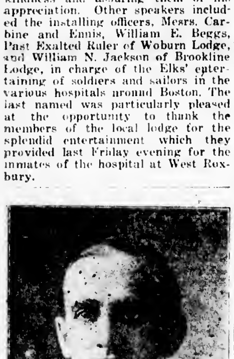

GEORGE T. DAVIDSON
Retiring Exalted Ruler

The evening was brought to a successful close with the serving of a splendid colation under the direction of William J. Whalen, famous locally as "Chief Steward of the American Legion."

The newly installed officers of Winchester Ledge for the year 1925-26 include:

Exalted Ruler—Maurice Dinneen
Esteemed Leading Knight—Fred H. Scholl
Esteemed Loyal Knight—George H. Lochman
Esteemed Lecturing Knight—Thomas F. Fallon
Secretary—Dr. James H. O'Connor
Treasurer—John F. Donaghey
Esquire—Benjamin F. Cullen
Trustee—Frederick D. Clement, P. E. R.
Inner Guard—George F. Arnold
Tiler—John F. O'Brien
Chaplain—Robert A. Bolling
Organist—Robert H. Hamilton
Delegate to Grand Lodge Convention—George T. Davidson, P. E. R.

HIGH SCHOOL BASEBALL

With the return of Coach Roberts to the baseball fold last Monday, the high school ball tossers started their second week of intensive preparation for the opening game of the season with Stoneham at that town, April 18. The locals are particularly anxious to annex this game, and wipe out the only defeats sustained last year. With the necessity of filling four positions with new men much work remains to be done before anything like a smooth working outfit can be placed on the field and much dependence especially in the early games will have to be placed upon the crack veteran battery, Tansey and Captain Melly.

HAVERHILL PASTOR ASSIGNED HERE

Rev. H. William Hook Comes to Methodist Church

Rev. H. William Hook, for the past eight years pastor of the Grace Church at Haverhill, has been assigned as pastor of the Methodist Episcopal Church of this town. He entered upon his new pastorate this week.

Rev. Mr. Hook is a native of Danvers. He attended the Boston University Theological School, was a student pastor at Leicester and Greenville, and has served as a pastor at Topsfield, Lowell, Cambridge, Roxbury and Mattapan, going to Haverhill from the latter place. While in Haverhill he has taken an active part in civic and religious affairs of the city. He has been a prominent member of the Haverhill Ministers' Association, the Haverhill-Lawrence Methodist Ministers' Association and the Haverhill Federation of Churches. For the past three years he has been a member of the Citizens' Committee that assisted in the adjustment of labor troubles.

Mr. Hook is married and has one son, Roland Hook, who has been prominent in the athletics at the Haverhill High School.

THOMAS R. RHODES

Thomas R. Rhodes, for 22 years a resident of Winchester, passed away at his home, 17 Lakeview road early Tuesday. He leaves a daughter, Mrs. Grace A. Redding, a son, T. Harold Rhodes, and two grand children, Doris and Walter Redding, all of this town. Mr. Rhodes retired from active business several years ago, but had been in perfect health up to about four months ago.

Because of having been a baseball player of more than merely local renown in one of the larger leagues of Connecticut, his home state, Mr. Rhodes was a consistent and loyal attendant of the Manchester Field and out of town baseball games when the Winchester team was one of the contestants.

Services were held Thursday and were conducted by Mr. Alfred Morton, Jr., First Reader of First Church of Christ Scientist, Winchester. Interment was in the family lot in Wildwood Cemetery.

ENGSTROM—HARRINGTON

A wedding of interest to many Winchester young people was that of Miss Vera Louise Harrington, daughter of Mr. and Mrs. Amasa Harrington of 9 Sanborn street to Niles Everest Engstrom, son of Mr. and Mrs. Ernst O. Engstrom of 65 Mystic Valley Parkway, which took place Monday morning at 10 o'clock. The ceremony was performed at his residence by the Rev. Howard J. Chidley, pastor of the First Congregational Church. Only Miss Muriel Halfyard of Winchester as maid of honor, and Mr. Edward Lloyd of Winchester as groomsman accompanied the young couple, who left immediately after the ceremony on a wedding trip by motor to the Berkshires and Adirondacks. Upon their return Mr. and Mrs. Engstrom will make their home in the Bradlee Apartments on Bradlee road, Medford.

REAL ESTATE NEWS

The Edward T. Harrington Company reports the following recent sales:

Sold for Ada C. Getty, the property at 7 Warren street, consisting of a nine room dwelling, double garage and 10,000 sq. ft. of land. The purchaser, John Hart Taylor of this town, will make this his home.

Sold for Harry Muserlian of Somerville, the property corner of Highland and Park avenues comprising an almost new two-family dwelling of 13 rooms and three baths, double garage and 8000 sq. ft. of land. The purchaser was Dr. Robert B. Blackler of Winchester.

Sold for Mrs. A. B. Corthell, the property at 5 Glengarry comprising a ten room dwelling and about 10,000 sq. ft. of land. The purchaser Mr. Clarence R. Preston, of Brookline will make this his home.

Leased for Henry W. Isaman, the property at 7 Kenwin road, to Howard C. Proctor of Winchester.

JOHN F. KELLEY

John F. Kelley of Loring avenue, 38 years of age and a life-long Winchester boy, died at the Winchester Hospital on Tuesday night after a week's illness of pneumonia. His sudden death was a great shock to his many friends, and is especially sad in the fact that he leaves a wife and nine small children.

Mr. Kelley was born here, the son of Mrs. Mary and the late Mark Kelley. He leaves his wife, Mrs. Mary F. Donovan Kelley, nine children, his mother, and five sisters and one brother—Mrs. William H. Vayo, Mrs. James Higgins, Mrs. Timothy Donovan, Miss Delia Kelley, Miss Winifred Kelley and Mr. Thomas Kelley, all of this town.

He had been employed for many years at the Whitney Machine Company.

Funeral services will be held Saturday morning at St. Mary's church at 9:30. Burial at Calvary.

Wednesday morning at 11:35, a Ford truck going North on Main street at Symmes road and owned and operated by Frank Reego of 17 Harvard street was bumped in the rear by a Ford roadster owned and operated by Michael E. O'Leary of 34 Grove street. The truck body was somewhat damaged.

ELLEN M. NASH

Ellen M. Nash, wife of Attorney Howard D. Nash, and an old resident of the town, passed away shortly before midnight last Saturday at her home on Wildwood street, following a long period of ill health.

Mrs. Nash was a native of Weston and the daughter of Levi, Jr., and Charlotte H. (Jenkins) Jennings. She had made her home in Winchester for the past 35 years and had been active in the affairs of the Fortnightly and the Winchester Unitarian Church until she became an invalid. She is survived by her husband, a daughter, Miss Dorothy Nash, a son, Associate Justice Curtis W. Nash of the Woburn District Court, both of Winchester; and by two brothers William and Edward Jennings of Weston.

Funeral services were held Tuesday afternoon at the late residence, 31 Wildwood street, conducted by the Rev. George Hale Reed, minister of the Unitarian Church. Mrs. George Hale Reed sang during the services. Delegations from The Fortnightly and the Unitarian Church were present as well as many associates of her husband and son. Bearers included Messrs. Walter L. Chamberlin and Franklin L. Hunt of Winchester, and two nephews of the deceased, Levi Jennings and Clifton Jennings of Weston. Interment was in Wildwood Cemetery.

FIRST TENNIS TOURNAMENT

The first tennis tournament of Winchester's 1925 season began on the Palmer Street Courts on Wednesday. It was a novice tournament for girls doubles, those who had won tennis cups in Winchester being ineligible to compete. The age limit was not 15 on Jan. 1, 1925. Thirty girls entered. The plan of play was one set per round except when a match went half an hour. In that case the greater number of games won.

The summary:

Round One

Barbara Bodge and Barbara Goodwin beat Charlotte Page and Alice Friend 6-2.

Rebecca Denison and Priscilla Jones beat Charlotte Snyder and Marie Dresser 6-2.

Deborah Gilbert and Mildred Johnson beat Mabel Tompkins and Ruth Wadleigh 6-3.

Barbara Guild and Helen Bidwell beat Helen Harding and Marjorie French 5-2.

Helen Wild and Betty Proctor beat Elizabeth Mullin and Rebecca Roberts 6-1.

Charlotte Morey and Frances Pettingell beat Mary Tibbetts and Janice Whittaker 6-3.

Caroline Abbott and Loretta Carleton beat Grace Edwards and Frances Ponier 5-3.

Round Two

Barbara Bodge and Barbara Goodwin beat Mary Armstrong and Mary Read 6-2.

Barbara Guild and Helen Bidwell beat Helen Wild and Betty Proctor 6-2.

The semi-finals are scheduled for Saturday morning at 10 with the final to follow at 11:30. The final should be well worth watching as the winners receive two pounds of candy each, and the tennis is sure to be worthy of the prize.

Last week three Winchester girls competed in the Open Tennis Tournament for girls at the Covered Courts at Chestnut Hill. They were Charlotte Snyder, Gertrude Packer and Janet Smith. Charlotte Snyder and Gertrude Packer were beaten in the first round, the latter by a seeded player who went to the semi-finals. Janet Smith however lasted until the fourth round being finally eliminated by the runner-up.

ARLINGTON ELKS INSTALLED

Robbins Memorial Town Hall, Arlington was the scene of a merry gathering of Elks Wednesday evening, April 8th. The occasion being the installation of the new officers of Arlington Lodge No. 1435 conducted by Fred D. Clement, P. E. Ruler of Winchester Lodge, acting as District Deputy Grand Exalted Ruler. With a suite of officers numbering about forty the ceremony was conducted in a very impressive manner. Grand Esquire, Angus P. MacDonald, P. E. R. of Winthrop introduced the members of the suite and his floor work during the ceremony was very commendable. The Honorary Suite included John D. Shea, P.D.D.G.E.R. of Hartford, Conn., Michael H. McCarron, P.D.D.G.E.R. Mass. No. East of Woburn Lodge, Dr. W. E. Denvir and H. Westley Curtis, P.E. Rulers of Arlington Lodge.

The Official Suite included:

John H. McNally, P. E. R. of Winchester Lodge as Grand Est. Leading Knight.

L. G. Bordeleau, P. E. R. of Marlboro as Grand Est. Loyal Knight.

A. M. Little, E. L. K. of Woburn as Grand Est. Lecturing Knight.

Wm. J. O'Brien, P. E. R. of Marlboro as Grand Secretary.

Eugene J. Sullivan, P. E. R. of Woburn as Grand Treasurer.

Edw. O. Brackett, P. E. R. of Woburn as Grand Chaplain.

Arthur Day, Winchester Lodge, as Grand Organist.

The Grand Exalted Ruler, Fred D. Clement was presented with a beautiful Thermos Carefe Set in recognition of his services. At the conclusion of the meeting an elaborate collation was served. This is the second time Winchester Lodge has been honored by an appointment of one of their members to conduct this ceremony.

ELKS ENTERTAINED VETERANS

Mr. Nathaniel M. Nichols of the Social and Community Welfare committee assisted by Mr. Thomas Fallon and Mr. Maurice Dinneen acting for the local lodge of Elks presented the following entertainment at West Roxbury for the disabled veterans.

Mr. F. O. Harrell, Musical magician ... Newtonville
Mr. John Hennessy, Piano ... Woburn
Mr. Robert Titilah, Bagpipes
Mr. William Carpenter, Clog dancer ... Woburn
Miss Dorothy Horn, Dancer
Miss Dorothy Yunice, Dancer ... West Medford

2000 cigarettes were taken for the boys and a very enjoyable evening was the result.

Foreman Thomas McGowan of the Highway Department with his men finished patching Church street, Tuesday.

EASTER SERVICES

Special Programs at Winchester Churches

UNITARIAN CHURCH

Voluntary ... Mr. C. H. Watkins
Carols and Service ... Children
Solo—"Weep No More Ye That Mourn ... Fisher
Mrs. Reed
Easter Flower Song ... Kindergarten
Recitations and Carols Children from 2nd, 3rd and 4th grades
Talk ... Mr. Reed
Easter Episode and Latin Carol
Metcalf Union

CHURCH OF THE EPIPHANY

Easter Services at the Church of the Epiphany. Holy Communion at 7 and 8 A. M. At the 11 o'clock service the order will be as follows:

Prelude—"Alleluia" ... Dubois
Processional Hymn 169, "Welcome Happy Morning
Te Deum in F Flat ... Hadley
Anthem—"Christ Our Passover" ... Parker
Hymn 173—"The Strife is O'er" ... Palestrina
Anthem—"Light's Glittering Morn Bedecks the Sky" ... Parker
Sanctus ... Stainer
Communion Hymn
Gloria in Excelsis ... Old Chant
Recessional Hymn 171—"The Day of Resurrection" ... Tours
Postlude—March ... Widor

Vested choir of forty-five men and boys. J. Albert Wilson organist and choirmaster.

At the four o'clock service there will be singing of Easter carols by the church school.

FIRST BAPTIST CHURCH

At the special Easter service of worship at 10:30 Easter morning there will be a large baptismal service, Easter Sermon by the pastor on, Words." The music for this service will be as follows:

Organ Prelude, "Magnificat in F Major" ... Claussmann
Anthem, "Awake, Awake, 'Tis Easter Morn" ... Truette
Quartet
Offertory, Tenor Solo, "Hosanna" ... Granier
Mr. Chambers
Duet, "Consider The Lillies" ... Topliff
Miss Johnson and Miss Merritt
Postlude, "Eastertide" ... Barton

A Vesper Service will be held at 4 P. M., in place of the evening service. A mixed chorus will render special music and some of the great Easter hymns of the church. There will also be soloists and a brief Easter message by the pastor on, "The Starry Way."

METHODIST EPISCOPAL CHURCH

Morning Service, 10:30

Quartet—
Miss Lillian Evans—Soprano and Director
Mr. Herbert Richardson—Tenor
Mrs. Jane Richmond Hill—Contralto
Mr. Benjamin Hill—Bass
Miss Mary H. French—Organist
Organ Prelude—Paean ... Matthews
Anthem "O Joy Easter Morning" Schnecker
Anthem "Christ Our Passover" ... Williams
Anthem "Come Sing With Exultation" ... Spence
Anthem—"Mary Magdalene" ... Warren
Organ Postlude Grand Choeur ... Rogers

Easter Concert, 4 P. M.

Under direction of Sunday School and Chorus Choir. G. Sidney Stanton, Conductor. Accompanist—Miss Margaret Blur
Processional ... Chorus Choir
Easter Carols
"Winter Days are O'er"
"The Coming of Spring"
"'Twas a Blue-bird told the Story"
"Ye Happy Easter Bells"
Scripture Reading and Prayer
Mr. George A. Kayser
Offertory
Violin Solo "Melody in F" ... Rubinstein
Mr. Stanton
Hymn 115
Exercises by Primary Department
Anthem "Behold Thy Risen King" Dressler
Violin obligato
Soprano Solo "Hosanna" ... Granier
Mrs. Maud B. Hitchcock
Reading—"The Little Brown Cradle"
Miss Olive Seller
Anthem "The Lord is Risen Again" Rouchel
Hymn 118
Benediction

SECOND CONGREGATIONAL CHURCH

Rev. John E. Whitley, pastor

10:30 A. M. Morning Service.
Doxology
Invocation and Lord's Prayer
Hymn "The Day of Resurrection"
Responsive Reading
Anthem by the Choir
"They Have Taken Away My Lord" ... John Stainor
Scripture Reading "The Story of Resurrection"
Pastoral Prayer
Soprano Solo ... Mrs. Metays
Announcements
Regular and special Easter offering
Anthem by the Choir
"Awake Thou That Sleepest" ... Maker
Reception of new members
Sermon, "As it Began to Dawn"
Soprano Solo ... Mrs. Metays
Hymn "O Jesus I Have Promised"
Benediction

Evening Concert by the Church School 6 P. M.

Hymn "Christ the Lord is Risen Today"
Scripture Reading
Prayer ... Rev. John E. Whitley
Song ... The Pathfinders
Recitation "Easter Joy" ... Wm. Galloway
Recitation ... Madeline Gurney
Recitation, "I Wonder" ... Edna Granlund
Recitation ... Elbridge Davis
Song ... Church School
Recitation ... Ruth Morrow
Recitation, "The Messengers" Frances Duncan
Recitation ... Robert Ward
Recitation, "An Angel" ... Astrid Josephson
"The Easter Dawns" ... Mrs. Belville's Class
Hymn, "The Day of Resurrection"
Recitation, "The Easter King" ... Morley Robinson
Recitation, "Easter Flowers" ... Dorothy Wigglesworth
Recitation ... Robert McAdams
Recitation ... Nettie Bryer
Recitation, "Jesus Lives", Marjorie Kendrick
"In the Light of Easter" ... Eureka Class
Song ... The Pathfinders
Offering
Hymn, "Crown Him with Many Crowns"
Benediction

The town's new 18-ton steam roller is coming in for much favorable comment around the square while being put through its paces by driver John Tansey. It is reputed to be the finest thing to be had in its line, and very efficient in operation. Included is an attachment for the ripping up of streets to be repaired.

MR. G. WALLACE WOODWORTH
New Organist First Congregational Church

FIRST CONGREGATIONAL CHURCH

New Chancel Open Easter

The Easter Services at the First Congregational Church will have special significance this year, as the beautiful new chancel, designed by Allen and Collens, architects, which has been nearly a year under construction, will be open for the first time next Sunday. The Chancel Choir of nearly forty voices, which has been trained under Mr. Woodworth, the new organist, will assist in the worship for the first time Sunday, and a new Order of Worship will go into effect.

Mr. Woodworth was born in Boston in 1902. He graduated with honors from Harvard 1924. He was assistant accompanist of the Harvard Glee Club 1921-1922, having made the European tour with the Club in 1922. He is still assistant accompanist for the Glee Club, assistant Organist at Appleton Chapel, and is Assistant in the Division of Music of the University. Mr. Woodworth has had unusual success as an organist and choir master.

The Chancel Choir will also give a Vesper Service at 4:30 in the afternoon, as well as singing at the morning worship at 10:30.

The Musical program for the day is as follows:

Morning

Prelude "On the Holy Mount" ... Dvorak
Anthem "Hallelujah Chorus" (The Messiah) ... Handel
Offertory "Intermezzo" ... Brahms
Anthem "Now Let Every Tongue Adore Thee" (Sleepers, Wake) ... Bach

Vespers

Prelude "Largo" ... Beethoven
Anthem "Now Let Every Tongue Adore Thee" (Sleepers, Wake) ... Bach
Anthem "Deck Thyself, My Soul, with Gladness" ... Bach
Anthem "Cherubim Song" ... Bortnyansky
Offertory "Andante" ... Beethoven
Anthem "The Hallelujah Chorus" (The Messiah) ... Handel

CROVO—GURNEY

At a wedding attended by a host of friends from many towns and cities in this vicinity, Miss Mildred Child Gurney of 13 Hemingway street, daughter of Mr. David Wilson Gurney, and Mr. Angelo Joseph Crovo, Jr., son of Mr. and Mrs. Angelo Crovo of Woburn, were united in marriage on Wednesday evening at the home of the bride's father. Guests attended from Maine, Melrose, Malden, Winchester, Wakefield, Lynn, Medford, Woburn and other places.

The residence was transformed into a bower of flowers and evergreens for the occasion, asparagus fern, jonquils and spring blossoms being effectively used in the decorations. Rev. John E. Whitley, pastor of the Second Congregational Church, performed the ceremony, which took place at eight o'clock.

Mr. Harry Crovo, brother of the groom, was best man, and the bridesmaids were Miss Ellen T. Crovo of Woburn, sister of the groom, and Miss A. Josephine Gurney of Winchester, sister of the bride. The ushers were Messrs. Walter F. Gurney, brother of the bride, J. Raymond Wallace of Woburn, and Robert M. Crovo and Frank Crovo of Woburn, brothers of the groom.

The bride's dress was of white canton crepe and carried bouquets of fastened with lillies of the valley, and her bouquet was of bride's roses and lillies of the valley. The bridesmaid's wore gowns of yellow and blue canton crepe and carried bouquets of marguerites and jonquils.

A reception followed the ceremony, the newly married couple being assisted in receiving by their parents. At its conclusion they left on a motor trip to the Pacific coast.

Mrs. Crovo is widely known to Winchester's young people. She is a member of the En Ka Sorority and a graduate of the Winchester High School and the Y. M. C. A. School of Domestic Arts.

BIRTHS

Mr. and Mrs. Walter Gale Parkins of Vine street are the parents of a son, Walter Gale Jr., born March 28 at the Winchester Hospital.

Mr. and Mrs. Patrick Callahan of Kendall street are the parents of a son John Emmett, born March 28 at the Winchester Hospital.

Mr. and Mrs. Claude A. Hastings of Rangeley Ridge are the parents of a daughter, born April 4 at the Symmes Hospital, Arlington.

COMING EVENTS

Friday, April 10. Union Good Friday Service at 7:45, in the Church of the Epiphany. Mr. Evans will preach.

April 13, Monday. Regular meeting of The Fortnightly in the Town Hall. Polls open at 1:30 P. M.

April 14, Tuesday. Regular meeting of William Parkman Lodge, Masonic Hall, 7 p. m.

April 14, Tuesday 1 P. M. Easter Luncheon by the Mission Union, First Congregational Church.

April 14, Tuesday 2:30 P. M. The next meeting of the Ladies' Friendly Society. Mrs. C. E. St. John is to be a guest and Rev. Charles R. Joy of Dedham the speaker.

April 14, Tuesday 8 P. M. Wadleigh Parent-Teacher Association meeting. Subject, "Citizenship Training."

April 14, Tuesday. Annual meeting of the Winchester Visiting Nurse Association in Methodist Church at 3 p. m. Tea will be served.

April 14, Tuesday. Ladies' Friendly Society, 1.00 P. M. Meeting of the Executive Board. 2.30 P. M. Mrs. C. E. St. John will be the guest of the Society. Rev. C. R. Joy of Dedham will be the speaker. Tea will be served.

April 16, Thursday 8 P. M. Special meeting of Winchester Boat Club at offices of Edward T. Harrington Co. Election of officers.

April 16, Thursday. Subscription dance by the Winchester Hospital Alumnae Association in Waterfield Hall.

April 16, Thursday 3.30 P. M. High School Assembly Hall. Central Meeting of the Mother's Association. Speaker.

April 16, Thursday. Ladies' Night of Mystic Valley Lodge, A. F. & A. M., at Winchester Country Club. Dancing from 8 to 12.

April 17, Friday 3 P. M. W. C. T. U. Pound Party at Home for the Aged.

April 17, Friday. Meeting of Winchester Royal Arch Chapter at 4:15 p. m. Dinner at 6.30 p. m. Visitation at 8 p. m.

April 17, Friday. Town Hall at 8:15 p. m. Sigma Beta play, "The Charm School." Tickets 55c, 80c, $1.10. Benefit of the Winchester Visiting Nurse Association.

April 17, Friday 2 P. M. Florence Crittenton League annual Bridge Party at the Town Hall. Tickets, $1.00.

April 18, Saturday. Winchester Country Club: Medal play 18 holes. Medal play—first round 36 holes.

April 18, Saturday. Annual meeting and dinner of Calumet Club at 6.30 P. M.

April 20, Monday. Winchester Country Club: Morning Medal play, 18 holes. Medal play, second round, 36 holes. Afternoon—Mixed foursomes; medal play, selected drive.

April 21, Tuesday. Special meeting of William Parkman Lodge. "Past Masters' Night." Dinner at 6:15 p. m.

April 22, Wednesday. Annual meeting of Women's Republican Club at Town Hall at 2.30 P. M. Speaker, Mrs. A. J. George.

April 22, Wednesday. Ladies' night of Winchester Lodge of Elks at 6:30 o'clock. Lyceum Hall.

April 23, Thursday. Annual Dinner, Winchester Chamber of Commerce. Town Hall, 6:30 P. M.

April 23, Thursday. Annual closing entertainment in connection with the mixed bowling tournament at the Calumet Club, 8 p. m.

April 24, Friday 5 to 9 P. M. First Congregational Church. Institute for Sunday School Workers.

April 28, Tuesday. Ladies' Friendly Society. Annual Meeting. 11.30 A. M. Business meeting. 12.15 P. M. Rev. Edwin R. Slocombe of Lexington, speaker. 1.00 P. M. Luncheon.

April 30, Thursday. Union meeting of the men's clubs of Winchester churches at 8. Unitarian Church. Address by Rabbi Levi of Boston.

"THE CHARM SCHOOL"

There is every indication to prove that the Sigma Beta play "The Charm School," given for the benefit of the Winchester Visiting Nurse association, will be the most entertaining and captivating play seen for some time in Winchester. It is replete with clever lines and fine acting by Winchester's best young amateurs,—the cast including:

Kenneth Caldwell	Helen Fowle
Harry Bigelow	Doris McLeod
Jerome Foster	Alelda Goldie
Hubert Bernard	Laura Tirrill
Dean Symmes	Audey Goldie
John Drisko	Aurora Rondina
Mildred M. Ayer	Jeanette Smith
Irene Clark	

To tell the plot of the play would be to spoil the fun for those who plan to see it. But to those who miss it, and we hope they are few, they are missing one of the comedy hits of Broadway, a play produced by special arrangement with Samuel French of New York and under the able direction of Charles J. Harrold.

There will be dancing after the performance.

BOY SCOUT NOTES

In anticipation of the Court of Honor to be held on April 18th Scouts are crowding the examiners bi-weekly meetings and several scouts have already qualified for an increase in rank and others should do so in the time remaining. Troop IV undoubtedly leads in this: William Hession, Lawrence Knowlton, Joseph Wells, William Edwards, William Elliot and the Whiting brothers are practically 2nd class while this troop also has "Billie Allen" who is almost 1st class and incidentally the highest ranking scout in town of this age.

The Hiking program will have to be interrupted on account of the revoking of fire permits. But Scouts all hope that this will be for only a short time.

A party of Scout Officials' paper "The Good Turn" will appear as a Court of Honor number of April 18th containing a program of events for that evening.

BOAT CLUB OFFICERS RESIGN

To fill the vacancies caused by the resignations of president Horatio C. Rohrman, vice-president Maurice L. Tyler and four members of the board of directors, a special meeting of the Winchester Boat Club has been called for next Thursday evening, April 16th, at 8 o'clock at the offices of the Edward T. Harrington Co., on Church street. The following names will be presented to fill the vacancies:

President—Edward B. Ladd
Vice-President—George B. Cumings
Directors—Nathaniel G. Hill, Marshall Symmes, B. Raymond Gage, Dudley Cotton

A 30x3½ Firestone tire was stolen from the machine of Henry Sullivan of Woburn at 12 o'clock Wednesday night while it was standing in front of Randall's Confectionery Store.

A union service of the Protestant churches of the town will be held in the Church of the Epiphany on Church street tonight under the auspices of the Inter-Church Council.

WINCHESTER SAVINGS BANK
26 Mt. Vernon Street

Incorporated 1871

Resources $2,950,000

This Bank is a Mutual Savings Bank incorporated under the laws of the Commonwealth of Massachusetts and is operated solely for the benefit of its depositors.

MONEY DEOPSITED
on or before Wednesday, April 15, will draw interest from that day.
We will be pleased to have you open an account with us.

WE HAVE MONEY TO LOAN ON FIRST MORTGAGES

Business Hours—8 A. M. to 3 P. M. Saturdays—8 A. M. to 12 M.; 6 to 8:30 P. M.
HARRY C. SANBORN, President *WILLIAM E. PRIEST, Treasurer*
Telephone Winchester 0030

WINCHESTER HAS EXCEPTIONAL CHOIR

Editor of the Star:

I wonder how many here in Winchester realize what an exceptionally fine choir we have right at our very doors in the choir of the Church of the Epiphany under the direction of Mr. J. Albert Wilson, organist and choirmaster. I have recently been in New York where I have heard all of the celebrated choirs including the famous choir at the Russian Cathedral, old Trinity at Broadway and Wall street, Grace Church and the Cathedral of Saint John the Divine. Trinity, Grace and the Cathedral have choir schools spending huge sums on their music. I find the choir here equally as good and even finer in some respects, especially in their singing without the accompaniment of the organ which is most difficult to do.

In last Sunday's rendition of "Olivet to Calvary" their splendid attack, shading and perfect tone, showed their careful training and hours of diligent rehearsing. This fine body of men and boys is to be congratulated. The Church of the Epiphany as well as the Town at large should be very proud of such an excellent choir and one has missed a rare treat by not hearing this choir.

H. S. T.

ENGAGEMENT

Mr. and Mrs. Horace S. Parker, of Osterville, announce the engagement of their niece, Miss Edna M. Suthergreen, to Mr. Guy H. Messenger, son of Mr. and Mrs. Edward M. Messenger of Winchester.

Miss Suthergreen is a graduate of Mount Ida School for Girls in Newton. Mr. Messenger is a graduate of Andover. He served a year and a half in France with the 101st Engineers of the 26th division, and is now manager of the Springfield Better Business Bureau.

ANNUAL MEETING OF THE WINCHESTER VISITING NURSE ASSOCIATION

The annual meeting of the Winchester Visiting Nurse Association will be held in the Methodist Church, Tuesday, April 14, at 3 p. m. Tea will be served. mh27-3t

Past Exalted Ruler Frederick D. Clement of Winchester Lodge, 1445, B. P. O. E. acted as installing officer for the new officials of Arlington Lodge Wednesday evening.

MOTORIST GAVE FIRST AID

While driving his Ford sedan on Washington street last Sunday Frederick W. Smith of 425 Summer avenue, Springfield, noticed an elderly woman lying prostrate upon the opposite side of the roadway near the gutter. Upon stopping to render assistance the woman told him that she had fallen and in doing so had struck her head. Finding her apparently in a dazed condition Mr. Smith decided to remove the lady to the Winchester Hospital, and with the assistance of Eugene Danehy and Henry Murphy of this town got her into his machine. At the hospital she was treated for a slight abrasion on the head, and her identity being learned, removed to her home.

FORTNIGHTLY NOTES

The next regular meeting on Monday, April 13th is the Annual Meeting, with the election of officers for the year 1925-26. The polls will be open at 1:30 P. M. Following the regular business meeting Miss Margaret Slattery will lecture. Miss Slattery is a lecturer of great interest and charm and all who heard her at her last appearance at the Club will be glad of the opportunity to hear her again. A social hour under the auspices of the Social Committee will conclude the program of the afternoon.

WILLIAM PARKMAN TO HOLD PAST MASTER'S NIGHT

William Parkman Lodge, A. F. & A. M., will hold a "Past Masters' Night" in connection with its special meeting announced for Tuesday, April 21. The affair will open at 6:15 with a steak and onion dinner, followed by an exemplification of the third degree, worked by past masters of the Lodge. The music will be by a male quartet.

EASTER SALE

The Bethany Society of the Second Congregational Church will hold an Easter Sale on Friday April 17th, at 2:30 in the afternoon and in the evening. Aprons, fancy articles, food, candy, grabs will be on sale.

The Walter H. Channing Co. of Boston has announced the sale by Anna L. Thompson of the property at 16 Lawson road to C. Freeman Olsen. Included are an eight room frame house, three car garage, and 15,000 feet of land.

"BETTY LEE"

Musical Comedy Opens at Majestic Saturday Night, April 11th

Plenty of animation, stirring ensembles, in which are a chorus of forty youthful and beautiful girls, an amusing story and spirited music, together with some unusually good dancing, are the features of "Betty Lee," the Otto Harbach musical comedy which opens at the Majestic Theatre, Boston, Saturday night, April 11th, direct from a six months' run at the 44th Street Theatre, New York.

Mr. Harbach's witty story and delightful lyrics are backed up by some additional lyrics by Irving Caesar, and lilting melodies by Lou Hirsch and Con Conrad, composers of many popular hits. The play is beautifully mounted, suggesting at once the warmth and color of the California outdoors, where the action is supposed to take place.

Gloria Foy, the dainty prima donna, and Joe E. Brown, the featured comedian, are supported by an excellent cast, including George Sweet, Madeline Cameron of the Cameron Sisters, Carlos and Inez, Dorothy Barber, Helen Renstrom, Marjorie Finley, Paisley Noon, the Betty Lee Male Quartette, and a magnificent chorus of youthful dancers, who do some of the most intricate steps ever presented in ensemble.

There is fun galore in this delightful musical play, proving again that witty lines, catchy tunes, which you'll find yourself humming and whistling long after you've seen "Betty Lee," and a variety of original dances are the ingredients of a popular musical success.

STOLEN CAR RECOVERED

The Winchester Police recovered in Medford last Saturday evening the Ford touring car which was stolen the evening previous from in front of St. Mary's Church while its owner, Mr. James Mawn of 23 Shepard court was attending services there. According to Mr. Mawn there had been evidence of his machine's having been tampered with Thursday night, and it had been locked when stolen Friday. Officers James O'Connell and James Doneghy noticed the Ford in question on Washington street the night it was taken, and had tried to stop the car for running without lights. The operator refused to slow down when hailed and made good his escape. A spare tire was missing from the machine when it was recovered.

BREAK ON HIGH STREET

Last Friday evening the Winchester police were notified that a cellar window had been broken in the residence of Mr. Charles H. Herrick on High street. Investigation by patrolman William Cassidy disclosed that the house had been entered and a dresser ransacked. The loss was not made public.

Miss Katherine Pond has returned to her home on Prospect street from Florence Villa, Florida.

NOTABLE SERVICE AT EPIPHANY

Last Sunday afternoon at the Church of the Epiphany the vested choir of 45 men and boys under the direction of organist and choir-master, J. Albert Wilson sung Maunder's sacred cantata, "Olivet to Calvary." Mr. George Boynton, tenor, of Malden, was the assisting artist. Baritone solos were sung by Mr. Kenneth McLeod of Winchester, regular soloist of the choir. The church was well filled.

For some years past it has been the custom at the Epiphany to present a sacred cantata or oratorio on Palm Sunday, and the large attending audiences have clearly bespoken the appreciation of this policy on the part of the music-loving people of the town.

"Olivet to Calvary" was last given in Winchester three years ago by the same choir and soloists. The story is that of the last few days of the Saviour's life on earth from his triumphant entrance into Jerusalem through the supper of the Passover to the arrest in the garden of Gethsemane, the subsequent appearance in the judgement hall of Pilate, and finally to the Passage of the Cross and the agony and triumph of Calvary. The music, while simple and well within the ability of the average person to appreciate and enjoy, is nevertheless beautiful and admirably suited to expressing the sad story of the text. It was sung last Sunday with splendid effect and a fine understanding of the dramatic possibilities of the score.

Palm Sunday marked Mr. Boynton's fourth appearance as soloist with the Epiphany choir, and at the same time found him more firmly established than ever in the favor of Winchester friends. His is a true tenor voice, always artistically used, and after hearing him it is easy to understand his widespread popularity as a concert and oratorio singer.

Mr. McLeod sung his solo passages splendidly, though handicapped considerably with a severe cold. His singing of the lovely aria at the beginning of part 2 and the emotional passages depicting the crucifixion was especially fine. The choir as a whole sung in a well drilled manner and with a beauty of tone reflecting much credit upon its director, Mr. Wilson, who also added greatly to the merit of the production with his artistic accompaniment upon the organ.

CHAMBER OF COMMERCE DINNER

The public, with ladies are invited to meet with the Winchester Chamber of Commerce at their annual dinner to be held at the Town Hall, Thursday, April 23, at 6:30 p. m. Tickets, $2, can be obtained at the office of the Chamber of Commerce, Hersey's Hardware Store, Hevey's Pharmacy and George F. Arnold.

A good dinner, music by Lincoln Players, address by the Hon. Henry Long, Commissioner of the Department of Taxation and Corporation of on "Equalization of Taxation," and on "Equaiization of Taxation," and entertainment by Robert Burlen, "a unique entertainer and an inimitable after dinner speaker."

Returns for tickets must be made not later than Monday, April 20.

NEW FLOWER SHOP OPENED

The Winchester Conservatories, Inc., announce this week the opening of a new flower shop at 164 Cambridge street, on the State road to Lowell. The shop will carry a wonderful display of most beautiful Easter flowering plants and cut flowers of unsurpassed quality, and the regular assortment of seasonable flowers and plants will be carried in stock at all times.

Tennis balls, new clean stock, ready for the spring campaign, at Wilson the Stationer's.

VISITING NURSE MEETING

The 26th annual meeting of, the Winchester Visiting Nurse Association will be held on Tuesday afternoon, April 14, at 3 o'clock at the new Methodist Church on Church street. Tea will be served. In addition to the usual election of officers, reports, etc., an amendment to the by-laws will come up for action.

Easter Cards are now on sale at Wilson's.

Mrs. George E. Henry, and Mr. Freeman C. Olsen of this town were speakers Tuesday at the noon luncheon for the canvassers and workers who are to launch a pre-Easter drive for the $500,000 building and endowment fund of the Morgan Memorial of Boston. An individual gift of $100,000 has been received from Mr. John E. Henry of Passadena, California, brother of the late George E. Henry of this town, as a starter for the work.

Are You Aware--

That the Winthrop Storage Service is at your door?

Dry Air Cold Storage for Furs and Winter Clothing.

Charges---The regular 3% on a fair valuation.

TELEPHONE MAIN 0690 FOR AUTO TO CALL

Moore Smith Company
FURRIERS
250 DEVONSHIRE ST. BOSTON, MASS.
Sherared Clay, Treasurer and General Manager
Repairing Remodelling Custom Fur Work
ap3-12t

Kimball, Earl Co.
SHOWING
Hudson & Essex Cars
Frigidair
Mechanical Refrigeration
Oliver Oil Gas Burners
Seegar Refrigerators
526-528 MAIN STREET WINCHESTER, MASS.
In the Shopping District
ja11-tf

RANDALL'S
WEEK-END SPECIALS
MOLASSES COCOANUT TAFFY, lb............ 33c
SPECIAL EASTER BOXES, lb..................... $1
Our Own Chocolates
EASTER EGGS AND NOVELTIES
ORANGE ICE CREAM RASPBERRY SHERBET
Deliveries made twice daily
TEL. WINCHESTER 0515

$5
Will put in an electric floor plug in any room on the first floor of your house.
E. C. SANDERSON
THE ELECTRICIAN
TEL. 0300
my12-tf

Chocolates & Bon Bons
SELECT YOUR OWN ASSORTMENT
CLARA CATHERINE CANDY
A. A. Morrison
557 MAIN STREET PHONE WIN. 0966

ALL DOG LICENSES
Expire March 31, 1925
And should be renewed at once or the owners or keepers thereof are liable to a fine.
MABEL W. STINSON,
Town Clerk.
March 20, 1925 mh20-5t

AWNINGS
TENTS—HAMMOCKS—TRUCK COVERS
Tents and Wedding Canopies to Let
First Class Work *Quick Service*
J. J. WELCH
30 Warren Ave., Somerville Tel. Prospect 0868-W
m6-3mo

Perfect Protection for Furs
Lamson & Hubbard
New England's Foremost Furriers
Cold Storage Service
Boylston and Arlington Sts., Boston
ap10-4t

ja30-3mo

Blanket Cleaning Time
NOW is the time you will want your blankets cleaned, and our blanket service can solve this problem for you. Ask our salesman when he calls about our two ways of doing them, or 'phone our Sales Department, Winchester 0390.

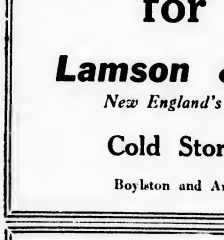

The WINCHESTER LAUNDRIES
Converse Place
Winchester
Winchester Waltham Lowell

KNIGHT'S PHARMACY
TOILET ARTICLES
OF REFINEMENT
WINCHESTER SQUARE WEST, AT CHURCH STREET

Thomas Quigley, Jr.
Teamster, Contractor and Stone Mason

PAVING, FLOORING, ROOFING
In Artificial Stone, Asphalt and All Concrete Products
Sidewalks, Driveways, Curbing, Steps, Etc.
Floors for Cellars, Stables, Factories and Warehouses.
Estimates Furnished
18 LAKE STREET

0300
THATS MY TELEPHONE
SANDERSON
ELECTRICIAN

CATARRHAL DEAFNESS
is often caused by an inflamed condition of the mucous lining of the Eustachian Tube. When this tube is inflamed you have a rumbling sound or imperfect hearing. Unless the inflammation can be reduced, your hearing may be destroyed forever.
HALL'S CATARRH MEDICINE will do what we claim for it—rid your system of Catarrh or Deafness caused by Catarrh. HALL'S CATARRH MEDICINE has been successful in the treatment of Catarrh for over Forty Years.
Sold by all druggists.
F. J. Cheney & Co., Toledo, O.

NOTARY PUBLIC
JUSTICE OF THE PEACE
T. PRICE WILSON
Star Office

Good's Riding School
Harry Good, Prop.
Well Broken Horses and Ponies
Personal Supervision
MAIN STREET MEDFORD
(Near Oak Grove Cemetery)
Tel. Mystic 3802-J
s22-tf

NEWTON A. KNAPP & CO.
Insurance Agency
137 Milk Street BOSTON Tel. Main 5244
8 Chestnut Street WINCHESTER Tel. 1294

Plaster, Brick & Cement Stucco
Repairing Done of All Kinds
WILLIAMS & BLAKE
Tel. Woburn 0460-W
a26-tf

David Robinson's Sons
Established 1876
GARDENERS
Experts on Pruning of Fruit Trees, Grapevines, on Pruning and Tree Work of any kind—also Gardening Work of all kinds in season. Phone our
BOSTON OFFICE—MAIN 0303
GROUNDS AT EVERETT 0127

PACKING DUNN MOVING
STORING SHIPPING
ESTIMATES CHEERFULLY FURNISHED on Home, Office and Long Distance Moving
To New York, Philadelphia, Baltimore, Washington or ANYWHERE
We pack china, bric-a-brac, cut glass, silverware, books, pianos, household and office furniture for shipment to all parts of the world.
Specialize on House to House Moving
See back cover of Telephone Book for our Complete Service
28 BROMFIELD STREET
Boston, Mass. Main 4771
ja30-1yr

HILL'S
120 Tremont St. BOSTON Est. 1860
CHINA, GLASS, BRIC-A-BRAC
Silver & Bronze Repairing

AWNINGS
Tents and Flags
Wedding Canopies
Upholstering, Furniture Repairing, Mattress and Shade Work
A. E. BERGSTROM
9 Thompson Street Tel. 1766
mh20-tf

SUNNY HILL FARM
EASTER EGGS SHOULD BE FRESH.
Make sure yours are. Order direct from the farm.
Call Stoneham 0523-M
FRESH KILLED CHICKENS and FOWL.
We deliver in Winchester.
SUNNY HILL FARM
Stoneham
ap3-2t*

MARIE GERTRUDE FARNHAM

Marie Gertrude Farnham, daughter of Mr. and Mrs. W. Scott Farnham and widely known among the young people of the highlands district, passed away last Saturday afternoon following a long illness at her home on Highland View avenue. She was 24 years old.

Miss Farnham was born in Weymouth, Nova Scotia. Before coming to Winchester she attended the Bowdich School, Jamaica Plain, and upon taking up her residence here had attended the local high school, having been a member of the class of 1919. Upon leaving school Miss Farnham entered the training school for nurses at the Winchester Hospital, but was unable to complete her course because of poor health. At the time of her last illness she was employed as a secretary with a Boston business house. Besides her parents she is survived by two sisters, the Misses Ruth and Virginia Farnham, and a brother, Robert Farnham.

Funeral services were held Tuesday afternoon at the home of Miss Farnham's parents conducted by the Rev. John E. Whitley, pastor of the Second Congregational Church of which the deceased was a member. During the services Miss Jean McLellan sang two selections. The bearers were Messrs Winslow McElhiney, Harold McElhiney, Howard Wallace, and Floyd Curry of Winchester, and David Littlefield, and Kenneth Campbell of the John R. Lankenau Co. of Boston. Delegations were present from the class of 1919, W. H. S., and from the Winchester Hospital Training School. There were many floral tributes. Interment was in Wildwood Cemetery where the committal service was in charge of the Rev. Mr. Whitley.

WINCHESTER OFFICER INJURED

Motorcycle-officer Edward O'Connell of the Winchester Police Department, was painfully injured shortly before 7 o'clock Tuesday evening when he was thrown from his machine on Cambridge street near the Winchester Country Club.

According to the police report of the accident, Officer O'Connell was riding toward Winchester along Cambridge street and had reached the turn in the road at Arlington street when his motorcycle slipped into the car tracks causing the machine to skid and turn completely around before overturning to pin the rider beneath it on the ground. Officer O'Connell was able to arise unassisted following his upset, but was conscious of a pain in his right foot which had been struck a hard blow by the pedal of the machine. He was taken to the Winchester police station by a passing motorist, and there examined by Doctor Clarence E. Ordway, the pain in his right foot becoming more and more intense. Following this preliminary examination Officer O'Connell was taken to the Winchester Hospital where his foot was X-rayed by Doctor Vance, disclosing a broken bone in the heel. The foot was put in a plaster cast, after which the injured policeman was removed to his home on Kirk street by a brother officer, James Donaghey. It is reported at the local station house that it will be some little time before Officer O'Connell will be able to return to duty.

VISITING NURSE AND HOSPITAL NOTES

The last Directors meeting of the year 1924-25 was held Tuesday morning, April 7, at the Health Center.

Treasurer's figures showed the following balances:

W. V. N. A. account.....$4109.00
Hospital account.....$ 960.16
Receipts from patients at the Hospital.....$4698.49

The nurses on the district work had made 148 calls on 89 patients; 189 Metropolitan Life Insurance calls. The Public Health Nurse had made 197 calls, had held 5 baby conferences with an attendance of 55, and 2 had attended the T. B. clinic.

At the Hospital during the month 141 patients had been cared for; 27 were infants, and there had been 36 X-Ray patients.

The next regular monthly Directors meeting will be held at 8 o'clock on the evening of May 5.

ST. JAMES THEATRE

"The Youngest," a comedy by Philip Barry will be presented next week by the popular Boston Stock Company at the St. James Theatre. "The Youngest" will be seen for the first time in Boston at the St. James. Houston Richards, versatile juvenile of the company, will play the leading role, originally played by Henry Hull.

"The Youngest," tells the story of a young man who is very much bullied by his family. He is interested in the more artistic things of life, while his kinsfolk accept the idea he take up a practical career. A visiting Miss out of New York and the Social Register decides to inspire him to revolt. She finds that there is a catch in the will left by the young man's father. Under the strict interpretation of the law everything belongs to the youngest. According to the plan of the young woman, "the mouse grows a mane." He seizes the headship of his family and having established himself, returns it. And just to make the play move merrily along, he marries the charming heroine.

Houston Richards will be seen in the principal role of "Richard Winslow," the youngest member of his family. Elsie Hitz, leading lady, has the role of Genevieve Tobin role. Bernard Nedell, leading man, and Olive Blakeney, will be seen as "Mr. and Mrs. Martin." Roberta Lee Clark has an excellent flapper role as "Martha Winslow. John Collier and Roy Elkins will be seen as her two brothers, and Anna Layne will be "Charlotte Winslow." Marjorie North is cast as "Katie."

Mrs. Anthony Kelley has returned to her home on Fletcher street from Virginia Inn, Winter Park, Florida.

VACATION TENNIS TOURNAMENT

A vacation tennis tournament will be held on the Palmer street courts beginning when school closes on Friday, April 17. This will be a one set per round tournament open to Winchester boys and girls.

There will be two age classes. Class 1, for what is known as "juniors," that is boys or girls who did not reach their 18th birthday before Jan. 1, 1925. Class 2, for the younger players, those who had not reached their 15th birthday before Jan. 1, 1925. A player eligible for Class 2 may compete in Class 1, but if so may not enter in the similar event in Class 2.

Pewter cups will be given to the winners of each event and also to the runners-up. Half a pound of chocolates will be given to each of the defeated semi-finalists in singles.

Entries will close at the courts on Wednesday, April 15, at 5:30 p. m. and should be given to the boy in charge. Or they may be telephoned to Mr. Packer's house, Winchester 0608-W.

The fee is 25 cents each for singles and must be paid before starting the first match.

Competition in singles is planned definitely. It is probable that doubles and mixed doubles will also be played during the vacation. Notice of those events will be posted at the courts during singles play.

This is not a school championship but an extra tournament made possible by the very early spring.

The players may find when their matches will be called by asking at the courts. As it will not be possible to delay the tournament, players must expect to be defaulted, if they are not ready to play when called. The tournament will continue during the vacation each day until finished.

All boys and girls who mean to play well should enter. The experience of match play is valuable.

W. S. Packer, Referee

MURPHY'S PICTURES ON EXHIBITION

An exhibition of paintings by Hermann Dudley Murphy and his wife, Nelly Littlehale Murphy, are being shown at the Robert C. Vose gallery on Copley street, Boston, where they will be exhibited free to April 11. The collection is attracting considerable attention, flower pictures predominating. Mrs. Murphy has been for some years one of America's foremost water-color painters producing charming landscapes. Mr. Murphy, widely known among the Winchester residents through his long residence here, is credited as a "versatile genius." The group includes besides the flower pictures, a number of landscapes painted in the White Mountains and Porto Rico.

WAS TEACHING LADY TO DRIVE

Early Monday afternoon Edward W. Mahafer of 146 4th Avenue, Schenectady, N. Y., while driving an Essex coach south along Cambridge street was in collision at the junction of High street with a Ford touring car which he said was driven by Leo Murphy of 64 Cleveland street, Melrose, an employee of the Pilgrim Motor Co., of 100 Walnut street, Somerville. Both cars were somewhat damaged as a result of the smash, and Mahafer went to the Winchester police station and reported the accident to Chief William R. McIntosh. Later in the afternoon Murphy also reported at the station, claiming that he was not operating the car at the time of the accident but was acting as instructor for a young lady who was learning to drive. He further reported that his hand had been cut by the broken glass of his windshield, and that he had been attended at the Somerville Hospital.

W. C. T. U. NOTES

According to annual custom the next meeting will be held at the Home for Aged People on Friday afternoon, April 17th at three o'clock. The meeting will take the form of a "Pound Party" for the benefit of the Home. It is hoped that members will attend in good numbers and bring donations in the form of "pounds" of articles of household value. Mrs. Cayting and Mrs. Le Favour are preparing an attractive program.

Those who heard Miss Grace Leigh Scott at the Congregational Church were amply repaid for being present. The subject of her address was Moral Education and she handled it skillfully. That same day she held the thoughtful attention of the pupils of the High School at the morning assembly. The school authorities were glad that the subject could be presented to the students in such an admirable manner.

GOOD SHOWING BY WINCHESTER KNIGHTS

125 members of Winchester Council, Knights of Columbus, were present Palm Sunday morning to receive Holy Communion at a special mass in St. Mary's Church celebrated by the Rev. Father MacDonell, S. J., assisted by the Rev. Father Greene, S. J., the two Jesuit Fathers who had for two weeks previous to last Sunday been conducting a mission at the church for both men and women.

At the conclusion of the mass the Knights and their guests proceeded to their home on Vine street where breakfast was served. Terrance D. Cullen, Grand Knight of Winchester Council, presided, and William H. O'Brien and the Public Utilities Commission was the principal speaker, taking as his subject, "Poisoned Histories."

Other speakers included Rev. Father Joseph M. Fitzgibbons, Chaplain of the local council, Theodore Clark, Arthur King, Matthew J. McKeon, Joseph McKenney, Deputy Grand Knight Joseph Riley of Allston Council, and Maurice Dinneen. Zylophone solos were played by Charles Casey with vocal solos and duets rendered by the McIsaac brothers.

Mr. O'Brien said in part: "If our country is to live, the wells of our history must be kept pure for our children. Rewrite and poison the history that goes into the children's hands and the Nation goes down to dependence, serfdom and death as surely as the sands of Egypt cover the glory of its people; as surely as the ruins of Rome are the mute monuments of its ancient greatness.

"I have no patience with those who wish to overthrow our Government by violence, but I have much more respect for those who openly preach this doctrine than I have for those who would subtly undermine the pride and devotion of the American youth by withholding or coloring or modifying the real facts of our colonial life, our Revolutionary struggle, and the great event which have led to our present dominance in civilization."

FOUR RUNS TUESDAY

Tuesday proved a busy day for the local fire fighters whose activities started at 9:25 in the morning with a run to 45 Church street for a grass fire along the banking in the rear of the dwelling there. A half-hour later a grass fire in the rear of Mr. James G. Simpson's residence at 118 Forest street threatened the safety of several houses, and a line of hose had to be laid to get the blaze under control. At 11:45 A. M. the department was summoned by telephone for a grass fire at Rangeley Ridge where it also became necessary to lay hose to completely put out the smudge. 12:30 found the firemen in Middlesex Fells upon receiving a telephone call from a passing motorist to the effect that he had seen a fire between South Border road and the Observatory. At 1:30 in the afternoon Box 7-571 sounded for a fire in the woods off Ridge street in the rear of the home of Mr. Herbert L. Cox, a blaze which gave the firemen a stiff 2½ hour fight before it was gotten under control. Once more the lack of water made the task a hard one, chemical lines having to be used entirely to put out the fire.

WEEK-END FIRES

The Winchester Fire Department had only three runs to make over the past week-end; one Saturday afternoon, and the others Sunday evening. Saturday's call was for a grass fire in the rear of the residence of Professor W. J. Drisko on Lloyd street, which fortunately caused no damage.

At 6:15 P. M. Sunday Box 7-571 sounded for a grass and brush fire at Dunster Lane. This proved quite a blaze and for a time threatened the houses of the vicinity. The lack of water hampered the efforts of the firemen appreciably. The final run at 9:30 P. M., the same evening was in response to a telephone call for a chimney fire at the residence of Giovanni Zaffina at 14 Hill street. There was no damage.

The necessity for repairing their machines proved no excuse when officers Hogan and Donoghy of the Winchester police by two motorcycle riders on the Mystic Valley Parkway last Friday night at 11:10 o'clock. A complaint had been received at police headquarters that the men were making quite some racket and interfering with the peace and quiet of the neighborhood. Officers Hogan and Donoghy were dispatched to the scene to suggest that the cyclists depart hence and quietly, which suggestion was acted upon immediately.

Easter Cards are now on sale at Wilson's.

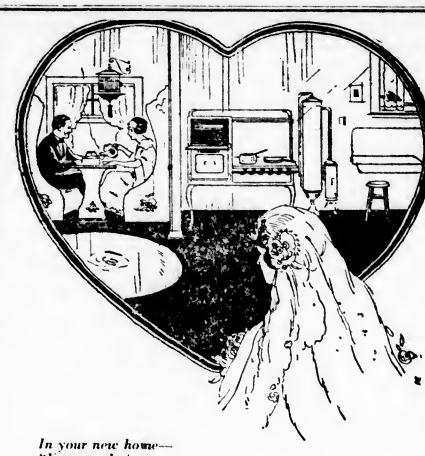
In your new home—
"You can do it
Better with GAS"

"Can I Ever Learn to Cook?"

Yes, of course you can! Even if you've been in a business office most of your grown-up years and hardly know *anything* about cooking, you can learn. Good cooking is largely a matter of knowledge, practice and the right equipment.

Oven Control Gas Range
Especially helpful to the beginner in cooking

The oven control range makes all baking accurate—no guess work. It "thinks" for you. Even those things that he likes so well—deep rhubarb pie and big cocoanut layer cakes—you can bake successfully almost at once.

Bride's Special
White Enamel Gas Range

Come into Gas Range Headquarters, get one of our "measured heat" recipe booklets free and learn exactly how this wonderful new device is used.

Arlington Gas Light Co.
PHONE 0142 WINCHESTER

Dry Cold Storage
FURS AND CLOTHING
carefully examined, thoroughly blown out by compressed air process, and fully protected against loss by fire, moth or theft.

Our charge is 3% of a fair valuation with reasonable minimum charges.

COLLINS & FAIRBANKS CO.
Telephone Congress 0120 — 0421
and our motor truck will call.
Collins & Fairbanks Co.
383 Washington Street
10 Bromfield Street
ap10-4t

VIKING TIRES
SPECIAL PROPOSITION
To the Man who has not yet but *who will try them*
VIKING TIRES
I will refund your money if you honestly tell me that you are dissatisfied
AMASA HARRINGTON
The Viking Tire Man
Telephones: University 3088—Winchester 1400
328 MASS. AVENUE CAMBRIDGE, MASS.

AWNINGS TENTS FLAGS

Phone Richmond 1615 and our representative will call, take measurements and show you the latest and most up-to-date patterns and styles.
We manufacture and sell direct to you
An Old and Reliable House with Service
GEORGE T. HOYT CO.
52 South Market Street, Boston
ap10-8t

LECTURE
—on—
CHRISTIAN SCIENCE
—by—

JOHN J. FLINN, C. S.
Of Evanston, Illinois
Member of the Board of Lectureship of The Mother Church, The First Church of Christ Scientist, in Boston, Massachusetts

Will be given in the
UNITARIAN CHURCH, WOBURN, MASS.
SUNDAY, APRIL 12, 1925 at 4 P. M.

The Public Is Cordially Invited to Attend

Auspices of First Church of Christ, Scientist, Woburn, Massachusetts

The Winchester Star

THEODORE P. WILSON, Editor and Publish: WINCHESTER, MASS.

SINGLE COPIES, SEVEN CENTS
Left at Your Residence for One Year The Winchester Star, $2.50, in advance

News Items, Lodge Meetings, Society Events, Personals, etc., sent to this office will be welcomed by the Editor

Entered at the postoffice at Winchester, Massachusetts, as second-class matter.

TELEPHONE NUMBER 0029

DAILY PHILOSOPHY

People nowadays take so much patent medicine that no one will ever know what ailed them in the beginning.

Do not ever overlook the fact that a sharp tongue severs many a good friendship.

Hanging horseshoes over the door won't bring you good luck but honest labor will.

This universe will pay you in your own coin. You smile and it will smile upon you in return.

The fellow with an empty head has a real load to carry on his shoulders.

Hope is a better companion than fear; if your mind is right there will be no room for gloom.

DOLLARS AND CENTS VALUE OF SEEING THE DOCTOR

Most of us think of visits to the doctor as a financial burden. This is true to a certain extent, when we allow ourselves to become all broken up by disease, and go to the doctor to be patched up.

A regular yearly visit to the doctor to take stock of one's condition, however, is money saved. It means that the doctor will "repair" any defects before they grow large enough to cause much damage. He will advise on general habits of living, so that the individual will accomplish more (whether it is work or play) in a shorter time. In other words, the individual will be 100 per cent healthy—will feel full of enthusiasm and energy, instead of just "so 's to be around."

PLAYROOM A NECESSARY PART OF CHILD'S TRAINING

All children should have a playroom, or a play corner in another room. It should be their own—where they can play their games, read their books, think their own thoughts, and perhaps do a little quarreling without interference from their elders. This is invaluable training in cultivating independent thinking, initiative, and the knowledge of how to play (and later on work) with others.

A sunny, airy place, which can be easily cleaned, is best. Toys and books should be arranged within easy reach, and care should be taken to have the lighting right and the furniture correct in height.

FORMER WINCHESTER GIRL MARRIED

Miss Marjorie Lawrence, formerly of Winchester, was quietly married in Brookline on April 4, to Mr. George Harding Smith. She is the daughter of Mrs. E. G. and the late George Buxton Lawrence, and lived the first 17 years of her life at 38 Glen road. Mr. Smith is the son of Mr. and Mrs. William G. Smith of Brookline and Scituate, a Brown '24 and Alpha Delta Phi man and a member of the University and City Clubs of Boston. He is a brother of Dr. Lawrence Weld Smith, whom Katherine Lawrence married in 1918.

The simple service was performed by the Rev. Howard J. Chidley, D.D., at the residence of Dr. Smith in Brookline, and was attended only by the nearest relatives of the families.

MOTORCYCLE TEMPORARILY RETIRED

Another of Winchester's "finest" came a cropper on the police motorcycle Thursday at noontime when traffic officer John Noonan, who had been breaking in to take the place of the regular rider, Officer Edward O'Connell, (hurt in a fall from the same machine Tuesday evening) struck a pole on Washington street between Westley and Oak streets.

According to the police account of the accident Officer Noonan who had been out with an instructor earlier in the morning was riding alone along Washington street headed north, and had passed Westley street when without warning the motorcycle and sidecar got out of control, and plunging diagonally across the street smashed into a heavy light pole, throwing him to the ground. The machine was badly smashed about the front end, and the door of the side car was bent. Officer Noonan apparently was not seriously injured, and was able to pick himself up after his spill. A passing automobile took him to the Winchester Hospital where he was treated for several scratches and abrasions. It was not thought yesterday that he will be incapacitated for any length of time. He was unable to state exactly what caused him to lose control of his machine but was of the opinion that its front wheel had struck a stone causing it to become unmanageable. Who's next?

"BOWERY" SOLD

It is reported that Mr. Jonas A. Laraway has purchased a large tract of land and buildings on Middlesex street popularly known as the "Bowery." Included in this sale are 10 single and four double houses, two barns and about seven acres of land. The property was sold by Mr. Dexter P. Blaikie, who purchased several years ago from Blank Brothers.

A 250 ACRE estate in Lenox, Mass., together with the mansion, which was built in 1903 at a cost of $300,000, assessed for $160,000, and for which an offer of $250,000 in 1920 was refused, has recently been sold for twenty-five thousand dollars.

The purchaser is the same man who bought the beautiful Morris K. Jessop estate in Lenox last year, which was assessed for $125,000, for thirty thousand dollars.

Values shrink, but the Northwestern's contracts always have been, are now, and always will be

One hundred cents on the dollar.

WILLIAM W. HILL, Agent
The Northwestern Mutual Life Insurance Company
79 MILK ST. Boston
Phone Main 5760 Winchester 418

EMBLEM CLUB NOTES

At the regular meeting of the Club last Wednesday night, in Lyceum Hall Mr. George T. Davidson, P. E. R. of Winchester Lodge of Elks, and his suite installed the following officers:

President—Allie E. Davidson
Vice-President—Anna W. Lochman
Past-President—Marion H. Gilman
Rec. Secretary—Frances Sullivan
Financial Secretary—Annie M. Hanlon
Treasurer—Emily A. Scholl
Trustees—Katherine T. MacDonald, Clara Morrison and Frances T. Dinneen
Guards—Hazel MacKenzie and Emma M. Cullen
Marshal—Mary F. Laraway
Chaplain—Zella A. Kempton
Organist—Harriet C. Cleary

After the ceremony President Allie E. Davidson called upon many of the visiting Club members for remarks and suggestions. Mrs. Bowman, President of the Peabody Emblem Club invited all to attend their installation next Thursday evening. Mrs. O'Donnell of the Somerville Club remarked the wonderful work of the Winchester Club. Among the speakers for the good of the order were Geo. T. Davidson, P.E.R., Maurice Dinneen, E. R.; Fred Scholl, E. L. K.; Geo. H. Lochman, E. L. K.; Dr. Jas. O'Connor, Secretary, and M. Holbrook, Esquire, of the local Lodge of Elks. Mr. McGrath, Exalted Ruler of Woburn Lodge, was present, and added his word of praise to the complimentary ovation.

The real feature of the evening came when Vice-President Anna W. Lochman asked the Marshal, Mary F. Laraway, to escort her to the presi-ceeded to astonish Mrs. Allie E. Davidson by presenting to her, our first President, a beautifully fitted Over-night case, a purse of gold, and a bouquet of sweet peas.

To Mr. George T. Davidson, patron and organizer of the Club, she presented a monogramed case containing an honorary membership card in the Emblem Club. After her victims got breath enough to respond in a fitting manner Mrs. Lochman escorted by the Marshal, marched triumphantly back to her own station and thereby met her own Waterloo. For on her own pedestal was a wonderful beaded bag, with a card attached with the loving sentiments of the Club expressed to "Our First Vice President. And although she was too over-come to read it aloud, we all knew that we got our message to her, and every one is happy in so honoring our leaders, who have endeared themselves to every member of the Club.

During the social hour a very substantial lunch of chicken and crab meat salads, ice cream, cake and coffee was served under the direction of Mrs. Mabel Price. The young ladies who assisted in serving were the Misses Marjory Davidson, Ruth Cleary, Priscilla Laraway, Marion Hanlon and Mabel Price.

On account of Elks' Ladies Night, the second regular meeting night of the Club will be omitted, as the date set is April 22nd. At the next meeting May 13, arrangements will be made for conducting the socials for the coming year.

NOONAN SCHOOL NOTES

The Junior Red Cross Society of the Noonan School held its monthly meeting last Friday morning in the Assembly Hall. John Powers, president of the club, presided at the meeting. The meeting opened with the singing of the Junior Red Cross Song. Mary Rowan, secretary, read the report of the last meeting and also the report of the work done during February and March. A report of the work of the Buttercup Club was given by Mary Pabst, secretary. The Buttercup Club is a branch of the Noonan School Junior Red Cross Society and holds bi-monthly meetings. The following children gave reports of acts of kindness which they had done during the past month.

Charles Joyce—Kindergarten
Amy Lawson—Grade I
Dorothy Rowan—Grade III
Mabel Foley—Grade IV
Janet Dewar—Grade V
Winona Stevenson—Grade V
George Rogers—Grade VI
Oscar Lundblad—Grade VI

After the business meeting the following program, prepared by the children of Grade Six, was given.

Poem—Do Something For Someone..Grade IV
Poem—You May Count That Day....Grade VI
Recitation—The Meaning of the Red Cross
Marguerite Hanley, Grade VI
Reading—The Story of Clara Barton
Mary Hession, Grade VI
Play—The Soldier's Angel ....GradeVI
Announcer—Ida Ross
Characters—Clara Barton, Hilda Shea
Soldiers—John Kelley, Lester Kelley, Henry Murray, George Rogers, Gordo Horn
Major—William Grady
Colonel—Oscar Lundblad

The meeting adjourned after the singing of the "Noonan School Song."

The young son of Mr. and Mrs. George A. Rivinius had his collar bone broken this week while at play at the Mystic School.

GOOD TURNOUT FOR TELEPHONE DEMONSTRATION

The floor of the town hall was well filled Wednesday evening for the so called "telephone night" given under the auspices of the New England Telephone and Telegraph Co., for the purpose of giving everyone a clearer insight into the history and development of the telephone from a single crude machine to the 12,000,000 or more highly perfected mechanisms now in use, and of making for a better understanding between the employees of its company and the public they serve.

The entire affair was in charge of Manager Shaw of the New England Tel. and Tel. Co. while Mr. John F. Scott of the Telephone Company's Commercial Department gave short introductory talks before each part of the program.

Motion pictures were shown depicting the "History of the Telephone," and the various parts which make up the instrument in use in the office and home. Mr. Walter Monteith, expert in the realm of the new dial phone explained its use and abuse by means of a huge reproduction of an actual dial system. The remainder of the program was given over to an explanation of the workings of a telephone exchange, actual switchboards complete with storage batteries, ringing generators, signal-lamps, cords and plugs, keys, multiple jacks, and trunk lines having been set up on the stage that all might see the various steps necessary to complete a call. The switchboards were in charge of regular telephone operators including Miss Mary Rycroft, Miss Helen Corcoran, Miss Mary Healy and Miss Mary Kelley. In demonstrating the various processes of the exchange and in showing how many of the annoyances to subscribers such as "cut-offs, busy lines, slow lines, etc. occur the young ladies were assisted by Messrs. John Beatty, Clifford Larson, and Walter Monteith. The problems of the repair man were treated by Mr. Walter Vogel. Wednesday morning the same exhibit was given to 800 pupils of the High and Wadleigh schools.

MYSTIC SCHOOL

The teachers of the Mystic School entertained in the Kindergarten last Wednesday from four to six. There were about seventy guests present including teachers from the various schools in town, members of School Committee, Building Committee, Miss Pratt and Mr. and Mrs. Quinn.

A very pleasing program was furnished by a reading given by Mrs. Woodside, violin solo by Miss Viola Remmert accompanied by Miss Alice Remmert, a vocal solo by Mrs. Gilpatrick, a dance called "Humeresque" by Ruth Stevenson, Grade four, Mystic School, Virginia Smalley, Grade five from the Wyman, Marjorie Brown, grade seven from the Wadleigh.

Refreshments of ice cream, cake, punch, fancy nuts and candies were served.

The following stanzas were written by William Hickey, Grade V:

Springtime

Springtime is a happy-time,
All the buds are out,
Winter seems to be a crime
When springtime comes about.

Little brooks are running free
Bluebirds are chirping 'round,
Buds are coming on the trees
Soon violets will be found.

NEWSY PARAGRAPHS

Mr. Maurice Sullivan of Spruce street has had his right arm in a sling this week, the result of a severely gashed wrist which he sustained last Monday while packing down a barrell. He was treated by Dr. Richard W. Sheehy who was obliged to take several stitches to close the wound.

Nut, plain and marshmallow fudge, bon bons, salted nuts and chocolates. The Copper Kettle candies, 29 Vine street. Tel. Win. 1462-M.

Mr. and Mrs. O. C. Webster, who have been spending the winter at St. Petersburg, Florida, are expected home next Thursday.

F. L. Mara, painter. First class painting and decorating at moderate prices. Tel. 602-J ja6-tf

The alarm from box 51 last evening was for a menacing brush fire in the woods off Cambridge street opposite Pond street. A telephone alarm was followed by a box alarm. No serious damage was done.

Mrs. Herbert W. Kelley and daughter, Frances, of Willow road have been spending the past week in Grand Rapids.

Mrs. Fred L. Avery has returned to Winchester from Eastland, Tex. where she has been for the past six months.

Miss Priscilla Danforth of Stratford road, pupil of Miss Florence Baker, will dance at the Dennison costume show given by the Denison Manufacturing Company of 26 Franklin street, Boston, between the dates April 27 and May 2, from 12 to 2:30 p. m.

Chiropody, massage, corrective exercises. E. J. Prince, Lane Building, tel. 6155. ja16-tf

The Alice F. Symmes Society will hold a meeting Wednesday, April 15, at 8 P. M., in Metcalf Hall.

Reed hams, 35c; legs of lamb, 35c; lobsters, live 35c, boiled 40c; asparagus, 50c; cucumbers, 25c; spinach, 35c; dandeloins, 40c; Bermuda onions, 15c; heavy green house lettuce, 15c; at Blaisdell's Market, Telephone 1271 and 1191.

John O'Melia of Loring avenue was taken to the Winchester Hospital, where he was attended by Dr. Burgoyne for cuts and lacerations yesterday afternoon after a tractor which he was driving tipped over at the plant of the Winchester Buick Company. He was painfully, but not seriously injured.

David A. Carlue, painter and decorator, hardwood finishing a specialty. 141 Cambridge street. tel. 1701.

The Winchester Fire Department answered three still alarms for grass fires Thursday; the first at 11:30 in the morning at Glenwood avenue, the second at 1:30 P. M. on Woodside road at Chesterford, and the last at 5:15 at almer street.

MUTUAL INTERESTS

Did you ever think about your customers and realize that, without them you would have no business?

Only by creating something and selling it to customers, or by selling something,—labor, merchandise or capital—that someone else has created and placed in your hands to sell at a profit, can a business be established.

This is equally true in Banking. We need deposits of capital in the aggregate in order to become mutually helpful to our customers individually.

We pay interest on deposits above $300. Let's talk it over when you need help.

WINCHESTER NATIONAL BANK

7 CHURCH STREET
WINCHESTER, MASSACHUSETTS

OFFICERS

President
E. ARTHUR TUTEIN

Vice-Presidents
FRANCIS J. O'HARA   EDMUND C. SANDERSON

Cashier
EDWIN M. NELSON

Assistant Cashier
HENRY B. HARRIS

Directors
WILLIAM H. BOWE   JOSEPH M. DONAHUE   ARTHUR T. DOWNER
WALLACE F. FLANDERS   WILLIAM A. KNEELAND
FRANCIS J. O'HARA
EDMUND C. SANDERSON   RICHARD W. SHEEHY
E. ARTHUR TUTEIN   GEORGE E. WILLEY

To Lovers of Flowers

On Saturday, April Fourth

The Winchester Conservatories, INC.

WILL OPEN

Their New Flower Shop with a Wonderful Display of

THE SEASON'S MOST BEAUTIFUL

Flowering Plants and Cut Flowers

OF UNSURPASSED QUALITY

REASONABLY PRICED

IF YOU WANT TO GET REAL VALUE

"Buy Your Flowers Where They Are Grown"

ORDER YOUR EASTER FLOWERS *NOW*

THE WINCHESTER CONSERVATORIES, INC.

164 CAMBRIDGE STREET   TEL. WINCHESTER 1702

mh27-8t

It is reported that the Oren Sanborn estate at Cambridge and High streets has been sold through the office of A. Miles Holbrook. The name of the purchaser is withheld for the present.

Mr. Arthur E. Gates of Highland avenue and Mr. Harry T. Winn of Kenwin road, were elected trustee and director respectively of the Baptist Social Union at Monday's meeting in Ford Hall, Boston.

Thursday's program for the fire fighters commenced at 11:45 A. M. when the department was called to the corner of Washington and Fairmount street, where a grass fire was threatening the nursery of Mr. George Kirkpatrick, florist. At 1:30 P. M. another run was made to Chesterford road where the fire burned from the first named through to Pond street. At 1:40 P. M. Box 7-41 sounded for a grass fire in the rear of the houses on Middlesex street.

Clinton Mason returned to Williams Wednesday after a week's vacation at his home on Lloyd street.

GIRL SCOUT RALLY

There will be a Girl Scout Rally on Wednesday, April 15, at 3:45 P. M., in the High School gymnasium. Council members, Parents and Friends are invited.

Home is the basis of family life

Children seem to grow stronger, both physically and mentally, in the wholesome atmosphere of a real home.

When YOU OWN YOUR OWN HOME, there is a zest to life that simply doesn't exist in rented houses and apartments.

Most any family that earnestly wants a home and will honestly work for it, can get it. Our plan of home loans helps tremendously.

ASK FOR PARTICULARS

Winchester Co-operative Bank

HOWARD D. NASH, Pres. ERNEST R. EUSTIS, Treas.

11 CHURCH STREET
WINCHESTER

Ernest L. Thornquist
PIANO TUNER Repairing and Regulating a Specialty. Tel. Con. Best reference.
Office — Butterworth's Jewelry Store
Tel. 1427-M or Reading 914-W
Chickering, Steinway and Mason & Hamlin. New and Used Pianos Bought and Sold. List Your Wants With Me.

LOST AND FOUND

REWARD of $10 offered for the recovery of boy's bicycle stolen from No. 241 Washington street. Mrs. R. Torbert, Tel. Win. 1042-R.

HELP WANTED

MAN wanted as agent to handle farm buyers in this section. Write Smith Farm Agency, 1407 W. York street, Philadelphia, Pa. mh20-4t

WANTED Cook and second maid, must be experienced. Tel. Winchester 1744. *

WANTED—$10,000,000 Company wants man to sell Watkins Home Necessities in Winchester. More than 150 used daily. Income $35-$60 weekly. Experience unnecessary. Write Dept. H-8. The J. R. Watkins Company, 64 N. Washington street, Boston, Mass. ap10-2t

MAN WANTED for general work, including care of lawn and shrubbery. Man with knowledge of gardening preferred. C. A. Warren, phone Winchester 1447.

WANTED General maid in family of two. White. Tel. Win. 0413W.

WANTED High school girl, 16 or over, as mothers helper; references required. Tel. Win. 0353 for appointment. *

WANTED Capable person to assist young mother with housework preferably one who can go home nights. Tel. Winchester 1599-M after 7 P. M. *

TO LET

FOR RENT Single house, 12 rooms, 2 baths, thoroughly modern in every way, located at 331 Main street. Apply your own broker or 319 Main street. ap3-tf

FOR RENT Single house, 8 rooms and bath, located 326 Main street. Apply Mrs. Caroline H. Dow, 319 Main street, Winchester. ap3-tf

TO LET Small house of four rooms at 70 Middlesex street. Phone No. Win. 778-J. ap3-tf

TO LET Garage space on Main street near Lawson road, beginning May 1st. Lights, heat and water. Tel. Winchester 0024 ap3-tf

TO LET Two furnished room from May 1st. $5.00 per week each, ladies or gentlemen. References required. Tel. 0258-J Winchester. *

FOR RENT Hall of duplex house, nine rooms, attractive surroundings, excellent location, two minutes from Wedgemere station. Apply R. M. Mauldin, 39 Mystic Valley Parkway, corner Bacon street. *

TO LET Apartment furnished or unfurnished, two glassed in porches, available May 1st. Tel. Win. 0032 evenings.

TO LET Furnished room near Common. Tel. evenings Win. 1009-W. *

APARTMENT TO LET Pleasant, beautifully located, 5 rooms and bath. All improvements. Tel. Win. 0929-W *

FOR RENT May 1st, Duplex house apartment, seven rooms, all improvements. Tel. Win. 1533.

FOR SALE

FOR SALE Fire place wood delivered in 4 ft. lengths at $16 per cord or cut in any length for $2 extra. Also fine hard wood, cut and split in stove lengths, good for fall, or spring use $16. Roger S. Beattie, Bungalow Park, North Woburn, tel. 0439-R. d5-tf

FOR SALE Large lot, eighty foot frontage, off Highalnd avenue, overlooking town, ten minutes from station and centre. Sewer and gas on street. Call Melrose 0808-J. mh20-4t

FOR SALE Yellow evening gown and under slip, size 38; also 1 pair gold slippers, size 4½ B. Cheap for quick sale. Write Star office Box A. R. 2t

FOR SALE Boy's two trouser navy blue suit, 18 year old size. Worn only few times, outgrown. Will sell at half price. Write Star office Box 623. *

FOR SALE—18 foot Morris canoe. Price $10 complete with paddles. Mahogany back rests. Tel. Win. 1574-M. *

FOR SALE—Two pairs curtains dark blue English casement cloth, two Paisley shawls, one mahogany rocker, wrought iron andirons, black and silver net evening gown 40-42. Inquire 15 Central street. *

FOR SALE—Dining room suite consisting gate leg table, sideboard, buffet, four chairs, excellent condition. Apply R. M. Mauldin, 39 Mystic Valley Parkway, tel. Win. 0251-J. *

FOR SALE—House of 12 rooms in Winchester centre, all improvements, large lot of land and fruit trees. Apply at 27 Winchester place. *

LOST—Newfoundland dog, black with white on chest and paws. Finder please tel. Win. 0691-W; reward. *

MISCELLANEOUS

FARMS and property wanted everywhere, 3% commission, write for blank. Smith Farm Agency, 1407 W. York street, Philadelphia, Pa. mh20-1yr

WANTED—A position as housekeeper, by an American woman, with a little girl two years old. Capable of taking full charge. Tel. Win. 0015. *

Winchester Taxi Service
Telephone 0038
GEORGE KERRIGAN
f22-tf

Telephone Somerset 5808-M
Charleton J. Herdman
Maker of Fine Furniture
ALL KINDS OF FURNITURE REPAIRING
Interior Decorator
Antique Reproductions
120 Bartlett Street, Somerville, Mass. au22-tf

HULSE ROOFING COMPANY
"TOPS ALL"
54-56 Washington St. Somerville, Mass.
Tel. Somerset 6220
Estimates Cheerfully Given
LOCAL REPRESENTATIVE
Phone Crystal 0226-W

CINDERS FOR SALE
Any quantity, prompt delivery.
VINCENT N. BELLIZA
236 Park Ave., Arlington Heights
Tel. Arlington 1049
mh20-4t

We Call for Them
PHONE STONEHAM 0144
BOSTON SUBURBAN CLOCK SERVICE
241 MAIN ST., STONEHAM
mo13-tf

John J. McCarthy & Co.
PLUMBING
Heating Gas Fitting
Jobbing promptly attended to
83 LORING AVE.
Win. 1668 Tel. Win. 0332-R
ap10-4t*

FIRST MORTGAGES
We have immediate funds available for 1st Mortgages @ 6%, on good properties in Winchester. HENRY W. SAVAGE, Inc., 10 State Street, Boston, Congress 6660. ap10-3t

WANTED
A graduate nurse would care for invalid or elderly person in her comfortable home, beautiful view, pleasant surroundings, nourishing food.
Telephone Stoneham 0406-R *

LOST
TOY GREYHOUND
WHIPPET PUPPY
Fawn colored; reward. Return to 61 YALE STREET, tel. Win. 1739-M.

MISCELLANEOUS

HELP OF ALL Kinds supplied, also day women. Apply Elmwood Employment Agency 20 Elmwood avenue. Tel. Win. 0612-W. *

POSITION WANTED—High School boy, careful operator, would like position to drive for private family during summer vacation. Tel. Winchester 0622-J. *

WORK WANTED On lawns or gardens. Experienced man. Leo Ross, 14 Winter street, Winchester. Tel. (7 a. m. or 5 p. m.) Win. 0473-J. 2t*

SITUATION WANTED—Woman, refined, experienced in cooking, housework and care of infants, would like a position where there are young children. Address E. S. Star office.

SEWING WANTED—Experienced seamstress desires work by the day. All kinds of sewing, repairing and finishing. Furs also repaired. Good references. Phone Win. 0619-R. *

SUNDAY SERVICES

FIRST BAPTIST CHURCH

Rev. Clifton Henry Walcott, Minister. Residence, 18 Glen road. Tel. 0399.

Sunday 10:30 A. M.—Special Easter Service of Worship. Baptisms at the opening of the service. Special Easter Music by the Quartet, also a Duet and Solo. Easter Sermon by the pastor on, "The Easter Message in Three Words."

12 M. Sunday School. Result of Contest with Newton and Stoneham will be announced. Adult Topic, "Some Meanings of Christ's Resurrection." Key Verse, "Now hath Christ been raised from the dead, the first fruits of them that slept." Superintendent, Mr. Lorimer Slocum.

4 P. M. Easter Vesper Service. A mixed Chorus will render special music and some of the great Easter Hymns of the Church. There will be Easter solos and congregational singing. A brief Easter message by the pastor on, "The Starry Way," will be given. The evening service will be omitted.

5 P. M. The Executive Committee of the Christian Endeavor Society will meet in the Church Parlor.

6 P. M. Young People's Society of Christian Endeavor. Topic, "What does the Resurrection of Jesus Mean to Me?" All young people of the church invited.

Wednesday 6 P. M.—A supper and conference for the officers, teachers and substitute teachers of the Sunday School in the chapel.

7:45 P. M. Prayer Meeting. Subject, "Preaching the Gospel to Every Creature." Matt. 28. Mrs. A. E. Reynolds, Honorary Secretary of Woman's American Baptist Home Missionary Society, will speak on, "A of the Woman's Work in the Home Fields." This will be under the auspices of the Woman's League of our church. All invited.

Thursday, 7 P. M. The World Wide Guild will meet in the church parlor. Miss Carolyn Rice will be the speaker. There will be refreshments.

Thursday, 7:45 P. M.—The Executive Committee of the church will meet at the Pastor's home.

FIRST CONGREGATIONAL CHURCH

Rev. Howard J. Chidley, D.D., Minister. Residence, 460 Main street. Tel. 1565.

Next Sunday morning at 10:30 a special Easter service will be held, assisted by the Chancel Choir. Dr. Chidley will speak on "The Undiscovered Country."

Special Easter Program by the Sunday School at 12 o'clock Sunday. Motion pictures giving the Easter story will be part of the program.

Easter Vesper by our Chancel Choir Sunday afternoon at 4:30. Mr. Chidley will give a brief address on "The Stranger on the Road."

Chancel Choir. Rehearsal this evening and Saturday evening at 7:15.

Easter Luncheon of the Mission Union Tuesday at 1 o'clock. Tables may be reserved through Mrs. Palmer, Win. 0151.

Young People's Society Sunday afternoon at 5:45 for refreshments; at 6:15 for devotional service. Subject "What Easter means to me?" Leader Miss Estelle Simonds.

Special Business Meeting of the church Wednesday evening at 7:45.

SECOND CONGREGATIONAL CHURCH

Rev. John E. Whitley, Pastor. 507 Washington street. Tel. 0431-J.

10:30 A. M. Sunday Morning Service. Sermon: "As it Began to Dawn." Music by choir. Soloist, Mrs. Metays, Soprano. Reception of new members.

12 M. Church School. Miss Laura Tolman, Supt. Interesting classes for all.

5 P. M. Young Peoples' C. E. Meeting.

6 P. M. Sunday Evening Service. Easter Concert by the Church School.

7:45 P. M. Wednesday, April 15. Midweek Prayer Service. Subject "Companions on the Christian Way."

April 10—Good Friday Union service at the Episcopal Church.

April 13 Teacher's Meeting.

April 20 Cornerstone Class business meeting and social. Eureka and Pathfinders Classes are to be the guests.

April 17 Pathfinder's Class chicken supper and entertainment.

April 24 Easter Sale held by the Bethany Society, 2:30 P. M. and evening. Sale of food, fancy articles, aprons, candy, grabs, etc.

April 16—Ladies' missionary society meeting. Hostess, Mrs. Wm. J. Nutting. Subject, "Medical Missionary."

CHURCH OF THE EPIPHANY

Rev. Allen Evans, Jr., Rector. Residence, 3 Glengarry. Tel. 1516-W.

Deaconess Lane, 34 Washington street. Tel. 1836.

Sexton Wallace Murphy. Residence, 12 Bridge street. Tel. 0429-R.

All seats free. Strangers cordially welcomed.

Easter Day, April 12, 1925.

7 A. M. Holy Communion.

8 A. M. Holy Communion.

11 A. M. Holy Communion and Sermon. There will be no session of the Church School.

4 P. M. Easter Carol Service.

Tuesday, 9:30 A. M. Holy Communion.

10 A. M.—Council of Church Service League.

10 A. M. to 4 P. M. Sewing Meeting. 25c luncheon.

Thursday, 10:30 A. M. Mother's Class: Religious Training of Little Children, Deaconess Lane.

Evening Entertainment at Sailors' Haven.

Friday, 7:30 P. M. Evening Branch of the Church Service League.

METHODIST EPISCOPAL CHURCH

Rev. Hiram W. Hook, Minister. Residence, 26 Mt. Pleasant St.

10:30 A. M. Service with sermon by Mr. George A. Kuyper. Subject, "Easter Faith." Special Easter music by the Quartet.

12 M. Sunday School. Mr. Herbert B. Seller, Supt. Mr. Vincent P. Clark, ass't. Supt. Miss Winifred H. Bent, Supt. Primary Department.

4:00 P. M. Easter Concert by Sunday School and Chorus Choir. Mr. G. Sidney Stanton, director. Committee in charge: Miss Mary L. Hodge, Miss Winifred H. Bent, Mr. Vincent P. Clarke.

Epworth League service and evening worship will be omitted.

April 14, 3 P. M. Annual meeting of the Winchester Visiting Nurse Association in Methodist Church. Tea will be served.

April 23, Thursday. Rummage Sale to be held in room over "A & P" Store on Main street.

FIRST CHURCH OF CHRIST, SCIENTIST

All Seats Free

Sunday, April 12. Subject, "Are Sin, Diseases, and Death Real?"

Sunday School at 12 o'clock.

Services in the Church Building opposite the Town Hall, 10:45 a. m.

Wednesday evening meeting at 7.45.

Reading room in Church building. Open daily from 12 m. to 5 p. m. except Sundays and holidays.

UNITARIAN CHURCH

All Seats Free at All Services

Rev. George Hale Reed, 8 Ridgefield road. Tel. Win. 1316-W.

Frederika Wendte, Parish Assistant. Tel. Win. 1589-M.

Sunday, April 12. Easter Sunday. Public Service of worship at 10:15. The quartet will be assisted by Mr. Holy, harpist, and Mr. Gunderson, violinist of the Boston Symphony Orchestra. The annual offering for the American Unitarian Association will be taken and The Right Hand of Fellowship will be given to those who are joining the Church. Mr. Reed will preach. Subject, "The Land To Be Possessed."

There will be no morning service for the Church School; but the Young People's Easter Service will be held in the Church at 4 in the afternoon. There will be carol singing, recitations by the children, a solo by Mrs. Reed, an Easter Story, and short Pageant. Friends of every age are invited to join the young people in the faith and joy of this service.

Friday, April 10. Union Good Friday Service, at 7:45 in the Church of the Epiphany. Mr. Evans will preach.

Tuesday, April 14. Executive Board of Ladies' Friendly Society meets at 1:30. At 2:30 meeting of the Friendly. Mrs. St. John will be the guest. Mr. Joy of Dedham, will speak on "Religion in Literature. Reports. Tea. Mrs. Irving Symmes, Chairman.

Return balls at Wilson's.

WINCHESTER TRUST COMPANY
WINCHESTER, MASS

Member of the Federal Reserve System

CAPITAL	$ 100,000.00
SURPLUS & PROFITS (over)	100,000.00
DEPOSITS (over)	1,700,000.00

Attention is called to our Safe Deposit Boxes renting for $5 to $40 by the year

DIRECTORS

FRANK L. RIPLEY, President
JAMES W. RUSSELL, Vice-President
FREELAND E. HOVEY, Vice-President
CHARLES E. BARRETT, Treasurer

CUTLER B. DOWNER
JERE A. DOWNS
FRED L. PATTEE
GEORGE A. FERNALD
RALPH E. JOSLIN
WILLIAM L. PARSONS
FREDERIC S. SNYDER
CHARLES H. SYMMES

EASTER, APRIL 12th, 1925
"Say It With Flowers"

Flowers at Easter time are appreciated by every one.

Our stock of Spring Plants and Flowers for Easter will be as good as always. Azaleas, Hyacinths, Tulips, Narcissus, Roses, Genistas and other plants or flowers are always beautiful. Give us a call and leave orders early for Lillies, etc.

Geo. F. Arnold
THE FLORIST
TEL. STORE 0205—HOME 0415-J
COMMON STREET WINCHESTER
ESTABLISHED 1900

STONEHAM THEATRE
Entire Change of Program Monday, Wednesday, Friday, Saturday
Show Starts 7:30 Evenings 2:15 Matinee
—Tel. Stoneham 0092—
Children Under 11 Years With Parents Evenings, 10c

FRIDAY, APRIL 10
Eleanor Boardman
In "THE DAY OF FAITH"
COMEDY SPORT LIFE

SATURDAY, APRIL 11
RAYMON NAVARO and ENID BENNETT
In "THE RED LILY"
WILLIAM DUNCAN in the 7th Chapter, "Wolves of the North"
COMEDY SPORT LIFE

MONDAY, TUESDAY, APRIL 13—14
Gloria Swanson
In "HER LOVE STORY"
And WILLIAM DESMOND in "THE SUNSET TRAIL"
COMEDY NEWS

WEDNESDAY, THURSDAY, APRIL 15—16
Bebe Daniels
In "ARGENTINE LOVE"
Double Feature
NEWS TOPICS FABLES

A Renewed
CADILLAC
is better than a new car at the same price.

I have a number of these Cadillacs in various body types which have been thoroughly overhauled and reconditioned. One renewed Cadillac will outlast two ordinary cars.

TYPE 63 DE LUXE COUPE, 5 Pass.
TYPE 61 DE LUXE SEDAN, 5 Pass.
TYPE 61 VICTORIA
TYPE 61 TOURING, 7 Pass.
TYPE 61 PHAETON
TYPE 59 ROADSTER
TYPE 59 TOURING
TYPE 57 SUBURBAN
TYPE 57 IMPERIAL SUBURBAN
and a
1922 CHEVROLET SEDAN

FRANK D. STEVENS
Authorized Cadillac Dealer
75 Centre St. 'Phone 3812-W
Malden

SPRING OPENING
of the
OUTLET STORE
Corner MAIN and THOMPSON STREETS

AFFORDING the Greatest Opportunity of the Season to Outfit the Family with Exceptionally High Grade Merchandise at Surprisingly Low Prices.

ALL PRICES ARE LOWERED DURING
10 Day Sale Period
ENDING AT 10 P. M. SATURDAY, APRIL 11th
DON'T MISS THIS

HALLBERG BROS.
PAINTERS and DECORATORS
First Class Work at Reasonable Prices—Estimates Furnished
81 LORING AVENUE
Winchester, Mass. Tel. 1406-R
ap10-4t

It's that "sure" in Insurance
That minimizes the "if" in Life

DISCOUNT YOUR LIABILITIES

Telephone
Main 7093
Winchester 1636

DWIGHT R. WOODFORD
Insurance Service
10 Pearl St., Boston
6 Cliff St., Winchester
ap10-1t

Scarey Anne. See her at Wilson the Stationer's.

Considerable interest was displayed yesterday in the work of two steeple jacks engaged in painting the fifty chimney of the Winchester Laundries plant.

Officer Archie O'Connell of the Winchester police recovered a Ford roadster yesterday on Cambridge street which had been stolen in Medford. The machine had been abandoned.

TD TALKS ABOUT HIS NEIGHBORS AT WNAC

In his weekly talk, "On the Trail with the Vagabond," at Station WNAC Wednesday night, Thomas Dreier mentioned the names of two Winchester men, and announced that there are a number of other Winchester folks whose names he is going to mention later on.

In making the point that it isn't necessary to have a great deal of money in order to live a rich life and that the sensible person who thinks straight manages to find joy in simple things which are easily obtainable, he gave the answer Preston Pond made to one of his questions:

"A number of years ago," said Mr. Dreier, "Preston Pond retired from business with more money than most of us ever hope to acquire. Of course he knew it would never do for him to remain idle. He had no intention of rusting out. He took on the job of helping make Winchester a beautiful town. No one knows how much time he has spent in town work. Winchester is the beautiful town it is because of the way men like Preston Pond have dedicated themselves to the pleasant task of thinking beauty into it. They thought the tanneries out of the centre of the town and thought a park in.

"But that isn't what I wanted to tell you. What I started to tell is this: One morning I met Mr. Pond at the railroad station and we rode in to Boston together. One way to get interesting information is to ask what might be called impertinent questions, so I asked Mr. Pond to tell me what possessions of his gave him the most joy. Of course I had no idea what answer he would make. He might mention his real estate, his income-producing securities, or a dozen different things. Instead, he answered:

"Many times during the day I fill a glass with sparkling Winchester water, hold it to the light, think about the supply we people have up there in the hills, and then drink with keen delight. What would life mean to me without good drinking water?"

"Then he chuckled and said, 'Another thing that gives me special pleasure is smooth, fresh sheets on my bed. How I like to stretch out and enjoy their freshness and smoothness! I think every normal man feels the same little thrill of pleasure every time the bed linen is changed.' You don't need a million to enjoy those two things."

"There you are. Now write to me in care of Station WNAC, Boston, and tell me the two things you enjoy most.

"I might tell you about some other neighbors of mine, but they can wait for another Wednesday."

Paul Anderson assistant general manager of the Winchester Laundries, is the other man whose name was mentioned. Mr. Anderson asked Mr. Dreier this question: "In your talk last Wednesday, you seemed to preach that we should be content with what we have now. Does that mean that one should not be ambitious and work for money and other things?"

Mr. Dreier answered: "What I said last week was that the wise person used what he had where he was to get what he needed; that the place to begin living richly and fully and happily is right where you are now; that right living starts with right thinking; and that the person who thinks in terms of unhappiness will find unhappiness. I believe that we should desire the finest, richest, best things in the world. We should not limit ourselves in demanding what we can use to enable us to express ourselves more completely in service. But that is no reason why we should not enjoy and appreciate the blessings, the possessions we have now. Today, as Emerson wrote, is the best day in the year. Now is the time to enjoy ourselves—not tomorrow, nor at any other time in the future. I want my own heaven now and for that reason am thinking and writing and talking about finding it where I am living. Happiness is a state created by thinking, not by material things.

"I think we all agree with Lewis Strang, a man I mentioned last week, whose splendid book, 'Freedom Through Right Thinking,' I have read with much profit. He says, 'Who could stand a life that was without fresh, unexplored opportunities to feel and to be, without struggle, strife, the chance of defeat, the joy of victory? One desires life just as long as he sees new worlds to conquer and finds new things to be done. That's the kind of vagabond philosophy I am liberating."

UNITARIAN MEN'S CLUB

The annual meeting of the Unitarian Men's Club was held Wednesday evening, with supper at 6:45. It was a Father's and Son's night, with "Dolph" Cheek, Harvard football captain-elect, as the speaker. His talk was a plea for fairness in playing the game and he showed how the same linked up with the game of life.

The following officers were elected for 1925-1926: Ralph T. Hale, president; C. H. Watkins, vice-president; George B. Cummings, secretary and treasurer.

The various committees were appointed as follows: H. A. Goddard, chairman membership; C. H. Watkins, chairman entertainment; W. B. Wood, chairman refreshment; S. W. H. Taylor, chairman publicity; A. T. Hunnewell, chairman reception.

The secretary's report showed a large increase in membership, there now being 135 active members.

The club unanimously pledged itself to the support of the church.

The next meeting will be held April 30 at 8 P. M., when it will be addressed by Rabbi Levi. The men's clubs of the various Protestant churches of Winchester have been invited. Dr. Levi is a very interesting speaker and is hard weekly by thousands over the radio. This will be a chance to hear him face to face.

Among recent arrivals at Pinehurst are Mr. and Mrs. F. W. Reynolds. They are guests at the Carolina Hotel and are daily seen enjoying golf on the Country Club links.

C. D. OF A. NOTES

The deepest sympathy of our Court is extended to sisters Annie E. Vayo, G. R., Delia Kelley, Mary Higgins, Margaret Donovan and Winifred Kelley, who suffered the loss of their brother, John Kelley, on Tuesday last; and to our dear sister, Mary Kelley, the beloved widow, and her nine little children, who have lost a devoted husband and a loving father. Rarely has the Court been so moved as at this great loss, which was as sudden as it was unexpected.

Grand Regent, Annie E. Vayo will be the delegate and P. G. R. Alice Martin the alternate, from the local court to the biennial convention of the State Court, C. D. of A., which will be held this month at the Hotel Bancroft, Springfield. At this convention, besides the usual election of State officers, delegates will be elected to attend the biennial National convention of the order which will be held in California in July.

Many members of the local Court will attend the Minstrel Show of Stoneham Council, K. of C., which will take place in the Stoneham Armory on Monday and Tuesday evenings of Easter week.

Chairman Nora O'Melia of the Visiting committee gives us a good report of Sister Katherine O'Connor of White street who is slowly recovering from a very severe attack of grippe.

There have been no Court activities during the Mission at St. Mary's as all the members have been very busy attending the services and profiting by the wonderfully instructive sermons of Frs. Greene and McDonnell of the Jesuit Order.

After the observance of Holy Week, the Court will enter into the spirit of Easter and resume the first of its Post-Lenten social affairs. Full details of this party will be available next week.

The members were delighted to learn from the last copy of the C. D. of A. Herald that the Order now has 1090 Courts, established in every state in the union and in our Island Possessions and the Canal Zone, with a total of over 200,000 members. At the National Convention which will be held in California in July the leading representative women of the Catholic faith will be present. These will include the Supreme Regent, a practicing woman attorney of New Jersey, and many other women who are prominent in the educational, charitable and social service projects of their various communities. Much discussion will come up at this convention regarding the so-called Oregon School bill which is at present before the U. S. Supreme Court. The National Assembly of the C. D. of A has been a powerful factor in aiding the K. of C. and the National Women's Catholic Council to bring out the true meaning and far-reaching effects of this bill which has already been held as unconstitutional by the Supreme Court of the State of Oregon.

During its Current Events discussion the local Court has been kept well informed of the progress of this and other proposed pieces of legislation and is deeply interested in their outcome.

M. C. W. G. NOTES

Remember the date April 16th, at the home of Mrs. M. C. Ambrose, a Charity Whist will be held under the joint direction of Mrs. Edward McKenzie and Mrs. M. C. Ambrose. Proceeds of this party will be used to aid in the charitable work carried on by the M. C. W. G. Many prizes will be offered and a very enjoyable evening is promised to all.

Mr. Loring P. Gleason, manager of the Winchester office of the Edward T. Harrington Company, started work on a new residence in Rangeley this week. He is building for his own occupancy.

TOWN OF
WINCHESTER, MASS.

Proposals for Bituminous Material

Sealed proposals addressed to the Board of Selectmen, Winchester, Mass. will be received at the Office of the Board of Selectmen, Town Hall, Winchester, Mass. on or before 8.00 P. M., Monday, April 13, 1925 at which time they will be publicly opened and read, covering the following materials, in the approximate quantities named:

Item 1. For road construction 40,000 gals. hot bituminous binders.

a. Refined tar, or
b. Residual asphalt.

Item 2. For surface treatment, 65,000 gals. cold bituminous materials.

a. Cold refined tar 65,000 gals., or
b. 60% asphalt oil 50,000 gals., and
c. 45% asphalt oil 10,000 gals.
d. 30% asphalt oil 5,000 gals.

Item 3. For cold patching 10,000 gals. cold refined tar.

Detailed information regarding specifications for the above material form of proposal and conditions under which material is to be furnished, may be had on application to James Hinds, Town Engineer, Town Hall, Winchester, Mass.

The Board reserves the right to reject any or all bids.

BOARD OF SELECTMEN
March 30, 1925
ap3-2t

LADIES' FRIENDLY SOCIETY

The next meeting will be held on Tuesday, April 14th, at 2:30 P. M. Mrs. C. E. St. John, a Director of The Alliance, is to be a guest of the Society. Rev. Charles R. Joy of Dedham, will speak on "Religion in Literature." Chairmen of Committee will give their reports. Mrs. W. H. Gilpatric will sing. At the close of the meeting, the committee, of which Mrs. Irving Symmes is chairman, will serve tea.

Mr. James H. Doherty of Woburn, for several years Winchester manager of the John T. Connor store on Main street, is receiving the congratulations of his friends upon his promotion to the position, with the same company, of superintendent for the Burlington, Vt., district.

TOWN OF WINCHESTER

ASSESSORS NOTICE

Pursuant to the provisions of Section 29, Chapter 59, General Laws, all persons, firms, and corporations, domestic or foreign subject to taxation in the Town of Winchester, Mass., are hereby notified and required to bring in to the assessors of said town

ON OR BEFORE THE

15th Day of May Next,

true lists. In case of residents a true list containing the items required by the Commissioner in the form prescribed by him under Section 5 of Chapter 58, of all their polls and personal estate not exempt from taxation, except intangible property, the income of which is included in a return filed the same year in accordance with Sections 22 to 25, inclusive, of Chapter 62, and in case of non-residents and foreign corporations such a true list of all their personal estate in said town, not exempt from taxation, and all persons, firms and corporations, domestic or foreign, are hereby notified and required to include and set forth in said lists their real estate subject to taxation in said town, which lists must be verified by oath as required by Section 31 of Chapter 59, General Laws.

Under provisions of Section 29 and 30, Chapter 59, General Laws, the above-mentioned lists must be in form prescribed by the Commissioner of Corporations and Taxation of the Commonwealth. These blank forms may be had at the Assessors' office, or will be mailed to any address upon application.

HARRY T. WINN, Chairman
FRANK H. ENMAN
JOHN F. CASSIDY
Assessors of Winchester, Mass.
April 1, 1925 mh27-3t

AMENDMENT TO BUILDING LAWS

TOWN OF
WINCHESTER, MASS.

Adopted at Town Meeting on March 9, 1925

VOTED, That Section 147 of the Building Laws be and the same is hereby amended by adding at the end thereof the following:

"Provided, however, that in the business and industrial districts, as they now are or may hereafter be defined by the zoning by-law so-called, the minimum distance permitted between a residence building and any non-residence building (including a garage) shall be ten (10) feet unless erected with party walls or with walls in direct contact therewith, if either building is of first or second class construction; or fifteen (15) feet if both buildings are of third class construction; notwithstanding any other requirement in this section contained;

And that Section 147 be and the same is hereby further amended by striking out the fifth paragraph thereof and substituting the following, "Outside of the business and industrial districts, as the same are now or may hereafter be defined by the zoning by-law so-called, not more than fifty per cent of the area of any lot shall be covered by buildings, if any building thereon is a residence building other than a hotel."

I hereby certify that the foregoing is a true copy of the amendment to Section 147 of the Building Laws adopted by the Town of Winchester, Mass. at an adjourned session of the Annual Town Meeting of March 2, 1925, held on March 9, 1925, and approved by the Attorney-General of Massachusetts on March 30, 1925.

MABEL W. STINSON,
Town Clerk
ap3-3t

Among the recent arrivals at Pinehurst are Mr. and Mrs. T. A. Barnard. They are registered at the Holly Inn.

AMENDMENT TO BY-LAWS

TOWN OF
WINCHESTER, MASS.

Adopted at Town Meeting on March 9, 1925

VOTED, That Section 21 of Article III of the By-Laws be and the same is hereby amended by striking out said section and substituting in place thereof the following:

"Section 21. No person shall, except as authorized or required by law, fire or discharge any gun, fowling-piece, or other firearms or an air rifle in the Town of Winchester; but the provisions of this section shall not apply to the Chief of Police or other police officers in the performance of their duties nor to the use of such weapons at any military exercise or in the lawful defence of the person, family or property of any citizen, nor to the rights and privileges of an owner or lessee of land as set forth in Chapter 131 of the General Laws."

I hereby certify that the foregoing is a true copy of the amendment to Section 21 of Article III of the By-Laws adopted by the Town of Winchester, Mass. at an adjourned session of the Annual Town Meeting of March 2, 1925, held on March 9, 1925, and approved by the Attorney-General of Massachusetts on March 30, 1925.

MABEL W. STINSON
Town Clerk
ap3-3t

Chats With YOUR Gas Man

ONE WOMAN'S EXPERIENCE

"Don't do as I did" writes one gas customer to another.

"After five years I found out I had asked the gas company for the proper advice in the first place, I could have been many dollars ahead, had better cooked food and taken more comfort in my work."

Further on in her letter she says:

"You may think you have taught yourself a great deal about the regulating and managing of your gas, but the gas company can teach you more."

Many housewives think that a request for help is a confession of ignorance. This is a mistaken belief. New uses for gas, new appliances, new methods of cooking, etc., are being found every day. You should know about them. Never hesitate to ask us for help.

We are here to serve you.
689 Massachusetts Avenue
Arlington, Massachusetts

Arlington Gas Light Co.

"If It's Done With Heat, You Can Do It Better With Gas."

WIN. 0142

The Winchester police made a hurried call just after 2 o'clock Sunday morning at the block of stores, number 258 Washington street. A local telephone operator had notified headquarters that the light on the line from one of the stores had flashed on, and no answer could be gotten from her call. Officers Donaghy and Dempsey were rushed to the stores but could find nothing wrong.

It is reported that Mr. John Hart Taylor has purchased the house and property at 7 Warren street, now owned and occupied by Mr. Francis R. Getty.

A safe deposit box which was reported missing from a furniture van last Saturday was recovered on Grove street near Fenwick road by officer John Hogan of the Winchester police.

Oriental and Domestic Rugs and Carpets

Cleaned, Repaired, Remodeled, Reweaved and Straightened by skillful Armenian experts.

Moth-proof packing and insured storage. Reasonable price, excellent work. The best references from the well-known people of this town.

Called for, delivered and insured while in our possession.

Selected Oriental Rugs of all sizes and colors, also Oriental Choice Embroideries for sale.

H. F. MOURADIAN

25 CRESCENT RD. (off Winthrop St.) TEL. WIN. 0196-M
mh27-3mo

New England Coke

$12.50 PER TON $12.50 PER TON
BOSTON PRICES

J. F. WINN & CO.
ap3-2t

J. W. LANE

(Formerly with Walker-Pratt Co., Boston)

STEAM, HOT WATER & VAPOR HEATING

GAS AND WATER PIPING BOILERS COVERED

Estimates Furnished *Prices Right*

75 NELSON STREET TEL. WIN. 0988-W
ap10-tf

ESTABLISHED 1876

H. P. SMITH COMPANY

(Incorporated)

MONUMENTS

We announce the opening of our Stoneham Branch,

238 MAIN STREET

(Formerly conducted by Bennett Perry & Sons)

Call and inspect our large stock of finished monuments or send for designs. Westerly Rhode Island granite a specialty.

Main Office and Showroom 23 HAVERHILL ST., BOSTON
mh13-tf

Service at Your Garage

TIRES QUALITY SERVICE BATTERIES

RADIO SUPPLIES

THE OSCAR HEDTLER CO.
26 Church Street
Telephone 1208

FUNERAL EQUIPMENT OF

Kelley & Hawes Co.

UNDERTAKERS *and* FUNERAL DIRECTORS

Winchester, Mass.

Services rendered in any part of State. Lady assistants.
Telephones: Winchester 0035—0174—0106

Just before 12:30 Sunday afternoon another automobile collision occurred when a Ford sedan and a Ford touring car came together at the corner of Swanton and Cedar streets. The sedan was operated by Leo Ross of 14 Winter street, and was making a left turn from Swanton street into Cedar while the tourning car, operated by Dominick Luongo, was making a left turn out of Cedar street on to Swanton. Both machines were badly smashed.

Winchester, Massachusetts, April 2, 1925.
TO THE BOARD OF SELECTMEN OF THE TOWN OF WINCHESTER: The undersigned respectfully petitions for a license to keep

GASOLINE

10 to 15 gallons in motor vehicles while in private garage; which garage and tank is now located on the land in said Winchester situated on Orient street and numbered 9 thereon, as shown upon the plan filed herewith and certifies that the names and addresses of all owners of record of land abutting the premises are as follows: Joseph York, 7 Orient street, Geo. Kirkpatrick, Fairmont street.

HAROLD A. SMITH.

Town of Winchester, in Board of Selectmen, April 6, 1925.

On the foregoing petition it is hereby ORDERED, That notice be given by the petitioner to all persons interested, that this Board will on Monday, the 27th day of April 1925, at 7:40 o'clock P. M., in the Selectmen's Room in the Town Hall Building, consider the expediency of granting the prayer of said petition when any person objecting thereto may appear and be heard; said notice to be given by publishing a copy thereof, with this order of notice thereon, once in each week for two successive weeks in the Winchester Star, the first publication to be at least fourteen days before such hearing and by mailing copies of the same at least fourteen days before said hearing, by prepaid registered mail to every owner of record of each parcel of land abutting on the said parcel of land.

A true copy. Attest:
By the BOARD OF SELECTMEN,
George S. F. Bartlett, Clerk
ap10-2t*

COMMONWEALTH OF MASSACHUSETTS
MIDDLESEX, SS.

PROBATE COURT

To the heirs-at-law, next of kin and all other persons interested in the estate of John Starr Butler late of Winchester in said County, deceased.

WHEREAS, a certain instrument purporting to be the last will and testament of said deceased has been presented to said Court, for Probate, by Mary Elizabeth Butler who prays that letters testamentary may be issued to her, the executrix therein named, without giving a surety on her official bond.

You are hereby cited to appear at a Probate Court, to be held at Cambridge in said County of Middlesex, on the twenty-eighth day of April A. D. 1925, at ten o'clock in the forenoon, to show cause, if any you have, why the same should not be granted.

And said petitioner is hereby directed to give public notice thereof, by publishing this citation once in each week, for three successive weeks, in the Winchester Star a newspaper published in Winchester the last publication to be one day, at least, before said Court, and by mailing post-paid, or delivering a copy of this citation to all known persons interested in the estate, seven days at least before said Court.

Witness, GEORGE F. LAWTON, Esquire, First Judge of said Court, this sixth day of April in the year one thousand nine hundred and twenty-five.

CHARLES N. HARRIS, Register.
ap10-3t

NOTICE IS HEREBY GIVEN, that the subscriber has been duly appointed administrator with the will annexed of the estate of Charles Zueblin late of Winchester in the County of Middlesex, deceased, testate, and has taken upon himself that trust by giving bond, as the law directs. All persons having demands upon the estate of said deceased are required to exhibit the same, and all persons indebted to said estate are called upon to make payment to Edward A. Filene, administrator with the will annexed.
c-o Dunbar, Nutter & McClennen,
First Judge of said Court, this sixth day of
161 Devonshire St., Boston, Mass.
April 8, 1925.

EDWARD A. FILENE,
Administrator with the will annexed.

MORTGAGEE'S SALE

By virtue of the power of sale contained in a certain mortgage deed given by Mary V. Melaugh to Edna F. Hawes, dated November 16, 1919, and recorded with Middlesex South District Deeds, Book 4312, Page 556, for breach of the conditions of said mortgage and for the purpose of foreclosing the same, will be sold at public auction on the premises on Monday, April 27, 1925 at four-thirty o'clock in the afternoon, all and singular, the premises conveyed by said mortgage deed and therein substantially described as follows:

"A certain parcel of land with the buildings thereon, being the greater portion of Lot 3 as shown on "Plan of building lots in Winchester, Mass., belonging to Frank L. Ferguson," recorded in Middlesex South District Deeds, Plan Book 124, Plan 32, being bounded and described as follows:

Beginning at the Northerly corner of the premises at the junction of Mystic avenue and Maxwell road; thence running Southwesterly by Maxwell road ninety (90) feet to land of Donahue, said point being ten (10) feet distant Northeasterly from the Southerly boundary line of said Lot 3; thence turning and running nearly Easterly in a line parallel with and ten (10) feet distant from said Southerly boundary line of said Lot three about seventy-five (75) feet to land now or formerly of Frost; thence turning and running Northerly by land of Frost as shown on said plan, ninety-six (96) feet more or less to said Mystic avenue; thence turning and running Westerly by Mystic avenue forty-one and 18-100 (41.18) feet to said Maxwell Road and the point of beginning. Being the greater portion of the premises conveyed to me by Daniel F. Hawes by deed dated October 11, 1919, and recorded with Middlesex South District Deeds, October 16, 1919."

Said premises will be sold subject to all unpaid taxes, tax titles, assessments or other municipal liens.

$300.00 in cash will be required to be paid at the time of sale, and the balance to be paid within ten (10) days from the date of sale at Room 329, 18 Tremont street, Boston, Mass. Other particulars made known at time of sale.

EDNA F. HAWES, Mortgagee.

For further information apply to Curtis W. Nash, 18 Tremont street, Boston, Mass.
ap3-3t

Winchester, Massachusetts, March 30, 1925.
TO THE BOARD OF SELECTMEN OF THE TOWN OF WINCHESTER: The undersigned respectfully petitions for a license to keep, store and sell

GASOLINE

25 gallons in the private public garage; 250 gallons in motor vehicles while in private public garage, 1000 gallons in an underground tank, which garage and tank located on the land in said Winchester situated on Church street and numbered 30 thereon, as shown upon the plan filed herewith and certifies that the names and addresses of all owners of record of land abutting the premises are as follows: Mrs. Emma A. Emery, 40 Church street, James B and Lydia B. Webster, Woodfords, Me., Sarah W. de Rochemont, 1 Rangeley, James W. Skillings, 2 Rangeley, Augusta J. Marchant, Boston & Maine. R. R., Arthur J. Nelson.

ARTHUR J. NELSON.

Town of Winchester, in Board of Selectmen, March 30, 1925.

On the foregoing petition it is hereby ORDERED, That notice be given by the petitioner to all persons interested, that this Board will on Tuesday the 21st day of April 1925, at 7:50 o'clock P. M., in the Selectmen's Room in the Town Hall Building, consider the expediency of granting the prayer of said petition when any person objecting thereto may appear and be heard; said notice to be given by publishing a copy thereof, with this order of notice thereon, once in each week for two successive weeks in the Winchester Star, the first publication to be at least fourteen days before such hearing and by mailing copies of the same at least fourteen days before said hearing, by prepaid registered mail to every owner of record of each parcel of land abutting on the said parcel of land.

A true copy. Attest:
By the BOARD OF SELECTMEN,
George S. F. Bartlett, Clerk
ap3-2t

Recent reports from the Norwich University baseball camp indicate that "Bill" Bowe, son of Mr. and Mrs. W. H. Bowe of Mystic Valley Parkway, is likely to make a strong bid for the first base job with the Vermont nine this spring. He has a great build for an initial sacker.

Winchester, Mass.
April 9, 1925

This Board solicits bids for the purchase of its collected swill for a period of three (3) years, from May 1, next.

The population of Winchester is something over 10,000 and our teams cover all including the outlying district. The swill will be delivered into the purchaser's wagons at the town yard, and must be removed from the town daily.

Bids will be opened April 22, and the right to reject any or all bids is reserved.

Signed,
WINCHESTER BOARD OF HEALTH
Maurice Dinneen, Agent
ap10-2t

Winchester, Massachusetts, March 30, 1925.
TO THE BOARD OF SELECTMEN OF THE TOWN OF WINCHESTER: The undersigned respectfully petitions for a license to keep, store

GASOLINE

25 gallons in motor vehicles while in private garage, which garage and tank are now to be located on the land in said Winchester situated on Mt. Pleasant street and numbered 11 thereon, as shown upon the plan filed herewith and certifies that the names and addresses of all owners of record of land abutting the premises are as follows: S. Winchester Adriance, 9 Mt. Pleasant street, Caroline A. Richardson, 13 Mt. Pleasant street, Edith W. Riddle, 4 Fairview Terrace, E. A. Carlisle, 12 Mt. Pleasant, John H. Powers, 18 Mt. Pleasant street.

J. A. LARAWAY

Town of Winchester, in Board of Selectmen, March 30, 1925.

On the foregoing petition it is hereby ORDERED, That notice be given by the petitioner to all persons interested, that this Board will on Tuesday the 21st day of April 1925, at 7:55 o'clock P. M., in the Selectmen's Room in the Town Hall Building, consider the expediency of granting the prayer of said petition when any person objecting thereto may appear and be heard, said notice to be given by publishing a copy thereof, with this order of notice thereon, once in each week for two successive weeks in the Winchester Star, the first publication to be at least fourteen days before such hearing and by mailing copies of the same at least fourteen days before said hearing, by prepaid registered mail to every owner of record of each parcel of land abutting on the said parcel of land.

A true copy. Attest:
By the BOARD OF SELECTMEN,
George S. F. Bartlett, Clerk.
ap3-2t

NOTICE IS HEREBY GIVEN, that the subscriber has been duly appointed administrator of the estate of Harriet S. Reynolds late of Winchester in the County of Middlesex, deceased, intestate, and has taken upon himself that trust by giving bond, as the law directs. All persons having demands upon the estate of said deceased are required to exhibit the same; and all persons indebted to said estate are called upon to make payment to

ROBERT A. REYNOLDS, Adm.
(Address) 3 Lewis road,
Winchester, Mass.
March 21, 1925 mh27-3t

MORTGAGEE'S SALE

By virtue of and pursuant to the power of sale contained in a certain Mortgage Deed given by John A. MacDonald and Kathryne S. MacDonald, his wife in her own right, to Isabel Marsh, dated September 24, 1921, and recorded with Middlesex South District Deeds, Book 4464 page 143, for breach of the conditions of said Mortgage and for the purpose of foreclosure the same will be sold at public auction on the premises hereinafter described on Monday, the 20th day of April A. D. 1925 at twelve o'clock noon all and singular the premises conveyed by said Mortgage Deed and therein described as follows:

Two certain lots of land with the buildings thereon, situated in Winchester, in the County of Middlesex, and Commonwealth of Massachusetts, being lots No. 225 and 228 on a Plan of Land at Hillcrest, Winchester, Mass., dated May 1, 1893, by Charles D. Elliot, Surveyor, and recorded with Middlesex South District Registry of Deeds, Plan Book 80, Plan 49:

The first parcel of land is bounded and described as follows: Being Lot No. 225 on said plan and bounded easterly by Hillcrest Parkway, formerly called Winsor Road, one hundred (100) feet; southerly by lot No. 226 on said plan, one hundred and thirty-seven and six-tenths (137.6) feet; westerly by lot No. 228 on said plan one hundred and four (104) feet; and northerly by lot No. 224 on said plan, one hundred and forty-one (141) feet; and containing 14,019 square feet.

The second parcel is No. 228 on said plan and bounded westerly by Fells Road, eighty (80) feet; northerly by lot No. 229 on said plan, two hundred and two and four-tenths (202.4) feet, easterly by lot No. 225 on said plan, one hundred and four (104) feet; and southerly by lot No. 227 on said plan, one hundred and seventy-nine and eight-tenths (179.8) feet; and containing, according to said plan, 17,278 square feet.

Being the same premises conveyed to the said Kathryne S. MacDonald by Isabel Marsh by two deeds, both dated September 13, 1920, and said premises are conveyed subject to the restrictions in said deeds contained or referred to, and also to the reservations in said deeds contained.

Said premises will be sold subject to a prior mortgage for five thousand dollars with accrued interest thereon and subject to any and all unpaid taxes and municipal liens.

Terms made known at sale.

ISABEL MARSH,
Mortgagee.

Winchester, Mass.,
March 25, 1925.
.... mh27-3t

Winchester, Massachusetts, March 26, 1925.
TO THE BOARD OF SELECTMEN OF THE TOWN OF WINCHESTER: The undersigned respectfully petitions for a license to keep, store

GASOLINE

40 gallons in motor vehicles while in private garage, which garage is to be located on the land in said Winchester situated on Alben street and numbered 8 thereon, as shown upon the plan filed herewith and certifies that the names and addresses of all owners of record of land abutting the premises are as follows: Annie M. Seagrave, 10 Alben street, Walter H. Dotten, 12 Alben street.

ANNIE B. MARION

Town of Winchester, in Board of Selectmen, March 30, 1925.

On the foregoing petition it is hereby ORDERED, That notice be given by the petitioner to all persons interested, that this Board will on Tuesday, the 21st day of April 1925, at 7:40 o'clock P. M., in the Selectmen's Room in the Town Hall Building, consider the expediency of granting the prayer of said petition when any person objecting thereto may appear and be heard; said notice to be given by publishing a copy thereof, with this order of notice thereon, once in each week for two successive weeks in the Winchester Star, the first publication to be at least fourteen days before such hearing and by mailing copies of the same at least fourteen days before said hearing, by prepaid registered mail to every owner of record of each parcel of land abutting on the said parcel of land.

A true copy. Attest:
By the BOARD OF SELECTMEN,
George S. F. Bartlett, Clerk
ap3-2t*

Coal-Coal-Coal
BOSTON PRICES
ALL SIZES BEST GRADES
Reading and Lehigh
PLACE ORDERS EARLY
Cannel Coal Franklin Coal
J. F. Winn & Company
ap3-2t

MEDFORD THEATRE
Telephone Mystic 1800
NOW PLAYING
"A Thief in Paradise"
Featuring DORIS KENYON
OTHER PICTURES AND VAUDEVILLE

MONDAY, TUESDAY, WEDNESDAY, APRIL 13—14—15
Betty Compson
In "NEW LIVES FOR OLD"
Johnny Hines
In "THE EARLY BIRD"
Milk, love and laughs
WEEKLY COMEDY

THURSDAY, FRIDAY, SATURDAY, APRIL 16—17—18
"The Devil's Cargo"
Cast Includes
WALLACE BEERY and PAULINE STARK
A dramatic love story
OTHER PICTURES AND VAUDEVILLE

STRAND THEATRE
WOBURN
MATS. TUES. THURS. SAT. at 2.30 — The Theatre of Distinction — EVENINGS at 6.30 and 8.30
TONIGHT, SATURDAY MATINEE AND NIGHT
JAMES KIRKWOOD and MADGE BELLAMY
In "SECRETS OF THE NIGHT"
First Chapter—"The Great Circus Mystery"

Extraordinary Easter Week Program
NEXT MONDAY, TUESDAY, WEDNESDAY
DOUGLAS FAIRBANKS in "THE THIEF OF BAGDAD"

NEXT THURSDAY, FRIDAY, SATURDAY
MARION DAVIES in "JANICE MEREDITH"

LYCEUM SAT. MATINEE and NIGHT
3 BIG ACTS of VAUDEVILLE
And FEATURE PICTURES

PRINCESS THEATRE
WAKEFIELD Phone Crystal 0412-R
All Evening Seats Reserved
TOMORROW (SATURDAY), APRIL 11
3 Big Acts of Vaudeville
From B. F. Keith's Exchange
and on the same bill Double Feature Program
James Kirkwood, Pauline Garon
In "THE PAINTED FLAPPER"
A story true to life and preaches an old sermon in a new way. The tale of a mother who cared more for social position than her daughter's happiness. A picture that is a decided departure from the usual run of flapper pictures and is surmounted with fine moments of breezy comedy and absorbing drama.
Richard Talmadge
In "STEPPING LIVELY"
The greatest stunt star in a great stunt picture! Speed, action, drama, daredevil stunts in a story jammed with mystery, adventure and romance! A picture that is all entertainment!
SPECIAL MUSIC—PRINCESS 5-PIECE ORCHESTRA

The Town received its new road roller last Friday, the machine being immediately placed in service in the patching which is actively going on. It was noted by many in the centre Tuesday, when the bad places at the railroad crossing were repaired.

Martin Flaherty, son of Mr. and Mrs. John J. Flaherty of Middlesex street has returned to his home from the Winchester Hospital where he had been critically ill with pneumonia.

150 Years Ago Today
School children and school teachers all over New England are using a popular day-by-day account of the early days of the Revolution right here in this section of the country, appearing every day
IN THE BOSTON GLOBE
A great chance to recall the great days of 1775. Read the thrills of 1775 in the
BOSTON GLOBE DAILY and SUNDAY

REGENT THEATRE ARLINGTON
Phone 1420
Evening Prices Now—Reserved 30c, Admission 25c
Saturday and Holiday Evenings All Seats Reserved 30c
Matinees—Children 10c, Adults 20c
Mats. Daily at 2:15—Eves. at 8 Free Auto Parking

TODAY AND TOMORROW
IN HOLLYWOOD WITH POTASH & PERLMUTTER
SPECIAL CAST
MONTE BLUE and MARIE PREVOST in "The Dark Swan"
FOX NEWS

MONDAY, TUESDAY, WEDNESDAY, APRIL 13—14—15
John Gilbert
In "THE SNOB"
LOIS WILSON in "ANOTHER SCANDAL"
FOX NEWS

THURSDAY, FRIDAY, SATURDAY, APRIL 16—17—18
Harold Lloyd
In "WHY WORRY"
DOROTHY MacKAILL in "THE BRIDGE OF SIGHS"
Special Attraction—"THE EVE OF THE REVOLUTION"
FOX NEWS
Every Saturday Matinee, a Chapter of "The Great Circus Mystery"

TEELE SQ. THEATRE
(Telephone Somerset 4586)
Daily Matinees at 2:15 Evenings at 8

MONDAY, TUESDAY, WEDNESDAY, APRIL 13—14—15
"Circe the Enchantress"
With MAE MURRAY
The screens greatest dancer introducing the latest steps of the smart set.
"The Battling Fool"
With EVA NOVAK and WILLIAM FAIRBANKS
LATEST NEWS AND COMEDY

THURSDAY, FRIDAY, SATURDAY, APRIL 16—17—18
"Single Wives"
With CORINNE GRIFFITH and MILTON SILLS
Here is the drama that touches all marriages—a warning for husbands—a motto for wives.
"The Midnight Express"
With ELAINE HAMMERSTEIN
A gripping tale of shining rails
"THE GO-GETTERS"

Highest Class Features *Every Comfort and Convenience*
LOCATELLI'S
BALL SQUARE CENTRAL
Broadway, Somerville at Ball Sq. Phone Somerville 7520 — Highland Av. Som. at Central St. Phone Somerville 7610
WEEK OF APRIL 13
VAUDEVILLE and PHOTOPLAYS
Same Bill at Both Houses

MONDAY, TUESDAY, WEDNESDAY
Bebe Daniels
In "MISS BLUEBEARD"
4 Big Vaudeville Acts 4
LATEST NEWS AND COMEDY

THURSDAY, FRIDAY, SATURDAY
Betty Compson
In "LOCKED DOORS"
Tom Mix
With TONY and DUKE in "TEETH"
OTHER SCREEN SUBJECTS

NEW HOME

Just completed on the West Side, with a most pleasing Colonial exterior. It contains on the first floor: a spacious living room finished in solid mahogany, dining room with ivory finish and a modern kitchen. Off the kitchen is a cozy breakfast nook, fitted with brightly decorated table and chairs. On the second floor: the master's bed room with private tiled bath, and two other chambers and bath. The bath room fixtures are the last word in this line. On the third floor: two chambers and bath. There is a two car garage to match the house and about 15,000 sq. ft. of land. Price $21,000.

RENTALS

We have a number of rentals in single and two-family houses, both heated and unheated. Rentals range from $55 up.

WEST SIDE

Home about three years old. House of attractive design and contains seven rooms, tiled bath and lavatory. Hot water heat, oak floors and 12,020 sq. ft. of land. Price $14,500. First mortgage $9000.

JUST LISTED

Beautiful West Side home. Stucco exterior. Contains nine rooms and three baths, hot water heat, all brass plumbing. Entire property in excellent condition. Two-car heated garage. About 11,000 sq. ft. of land. Price $25,000.

EDWARD T. HARRINGTON CO.
REALTORS
39 CHURCH STREET WINCHESTER 0592
LORING P. GLEASON, Mgr.
INSURANCE

FOR SALE or EXCHANGE

18 SINGLE HOUSES — 3 LARGE SHOPS
6 TWO-FAMILY HOUSES — Or BARNS
3 GARAGES — 1 FILLING STATION

From $2,000 to $20,000—take your choice

House lots galore, any size any price, anywhere. I need the cash. I hear those assessors a-coming. Come right along and buy so I won't be obliged to raise the rent.

Watch This Space
J. A. LARAWAY CO.

RICHARDSONS' MARKET
TELEPHONE 0410
Choice Easter Hams
Finest quality and sugar cured
All sizes, 8 to 20 lbs. ..... 38c lb.

FRESH TOWN EGGS, doz 50c

PRIME RIB ROAST BEEF, lb 40c
EASTERN VEAL ROAST, lb 40c
LEGS SPRING LAMB, lb 38c
LARGE MILK FED ROASTING CHICKENS, lb 53c
FRESH CALVES LIVER, lb 60c

FRESH HOT CROSS BUNS, doz 25c

NEW VERMONT MAPLE SYRUP
Pure Maple Sugar Cakes ..... 50c lb.
Direct from our own orchard at Vershire, Vt.

FRESH LIVE LOBSTERS, 38c lb.
Boiled to order if you wish

Asparagus (large), bch 50c
Fresh Green Peas, lb 25c
Spring Dug Parsnips, 4 lbs. 25c
New Potatoes, lb 10c
Fresh Cucumbers, ea 20c
Bermuda Onions ..... 2 lbs. 25c
Wax Beans, lb 38c
Fresh Mushrooms, lb 65c

SPECIAL—HOWARD'S MAYONAISSE, pint jars 49c

COAL
REDUCTION IN PRICES
EFFECTIVE MARCH 24

BROKEN	$15.00
EGG	15.25
STOVE	15.75
CHESTNUT	15.50
PEA COAL	12.00
NO. 1 BUCKWHEAT	8.50

PARKER & LANE CO.
WINCHESTER

THOMAS H. BARRETT
NOTARY PUBLIC
Real Estate — Insurance
ROOM 7, LYCEUM BUILDING
TEL. WIN. 1768 — Residence Telephone 0579-M

Winchester

WEDGEMERE SECTION

Attractive modern house and garage and about a 10,000-foot lot having a southern exposure and view of Mystic Lake; near station. Lower floor has large living room with fireplace, glassed and screened sun porch, dining room, modern kitchen. Second floor has four good bed rooms and tile bath also with shower, screened sleeping porch. Third floor has two bed rooms and bath. Price for quick sale $19,000, $10,000 cash.

DUTCH COLONIAL BARGAIN

Situated on high land. House is nearly new. Lower floor has large living room with fireplace, dining room, kitchen, laundry and large open piazza. Second floor has four bed rooms and bath. Open attic on third; all hard wood floors; hot water heat; large lot containing over 12,000 sq. ft. Price $10,750. Reasonable terms to satisfactory purchaser.

A. MILES HOLBROOK
24 CHURCH STREET, WINCHESTER
Telephone Winchester 1250 — Res. 0493-W

REAL ESTATE
and
INSURANCE
of All Kinds

HERBERT WADSWORTH
2 MT. VERNON ST.
Tels.: Office 0291—Res. 1525

FLINT — ESTABLISHED 1870 — DYER AND CLEANER

Very fine CLEANSING and DYEING at short notice, also Storage for Furs and Coats. Agent, BUNKER'S MILLINERY
Phone 1237-M ap24-tf

NEWSY PARAGRAPHS

Smart gowns made to order. Expert remodeling. Miss Alston, 12 West street, Boston, Bigelow Kennard Building, Room 712, tel. Dewey 1795-M. ap3-tf

It is expected that a good attendance will be present at the Whist party, needlework and food sale to be given by the Winchester Hospital Alumnae on the afternoon and evening of May 27 in Waterfield Hall.

Metal and wood screens repaired. A. J. Flaherty, 5 Dunham street, Winchester, Tel. 0461-M. ap3-5t

Shortly after 9 o'clock last Friday evening while driving his Ford sedan along Cambridge street near Everett avenue Arthur G. McGillet of Lowell collided with a Mack truck owned by the Eastern Transportation Co., and operated by Henry J. Binke. The front end of the sedan was damaged by the crash.

I make lovely unusual gowns graceful, comfortable, beautiful lines. Fittings at your home or mine. Tel. Mystic 4020-W. d26-tf

On the White Star liner Celtic arriving at New York Monday from Liverpool and Queenstown was Mrs. M. J. Shepherd of 89 Bacon street.

A boy's bicycle was stolen from the rear of Mr. Henry R. Torbert's home at 244 Washington street last Friday.

NEWSY PARAGRAPHS

Make regular use of our cleansing and Dyeing service. It is a great economy. Bailey's Prop., of Hallandav's, Telephone Winchester 0528. ap10-tf

Plaids are the Vogue. Have you seen "Dunwoodie," it's a plaid paper in a plaid box, on sale at Wilson the Stationer.

Sunday afternoon Joseph F. Brawley of 8 Lewis street, Medford reported at the Winchester Police Station that while driving his Ford coupe south on Main street near the Woburn line he had been unable to avoid running over a dog. The animal had run off before he was able to ascertain whether or not he was badly injured.

Michael Quesnin, Taxi Service, Main street, Winchester, tel.-Win. 1673. au24-tf

Tennis balls, new clean stock, ready for the spring campaign, at Wilson the Stationer's.

Permanent Waving, $15 and up. The Hollan Beauty Shop, Lane Building, Tel. Win 1108. tf

The big new smokestack at the Winchester Laundry plant will be put in place this Saturday and Sunday, the plant closing down this Friday noon. The old stank, which has served its usefulness, will be taken down and the new one erected on its base.

B. F. Mathews, W. E. McLaughlin, funeral directors and embalmers. Tel. Winchester 1236 or 0578-J. ja16-tf

Monday morning at 9:25 the Fire Department was called for a grass fire in the rear of the old Bangs estate at 14 Central street. At 7:45 P. M. the same day there was a fire in the woods off Palmer street.

NEWSY PARAGRAPHS

Lee W. Court has had six paintings accepted at the present Boston Art Club show. Mr. Court has also been appointed one of the executive committee for "Old Days on Beacon Hill", a fete, open market place in Louisburg Square, open houses, and exhibitions which the Woman's Municipal League are giving May 20th.

Mr. and Mrs. Charles N. Bacon of 8 Russell road suffered the loss of their infant daughter, Marguerite, who died at the Homeopathic Hospital, Boston, Tuesday morning.

The fire Department made two additional runs Tuesday afternoon, the first at 4:45 for a grass fire on Fenwick Road near the residence of Doctor J. Harper Blaisdell, and the second at 10 P. M., for a rubbish fire on the town dump. While getting a bucket of water at the latter fire Fireman James Callahan slipped on the treacherous footing around Black Ball and took an impromptu bath in the chilly pond.

The senior girls' basketball team won the interclass championship of the Winchester High School last Friday afternoon by defeating the sophomore team 31—19 in the high school gym. The winners went through the entire series without a defeat. "Kay" Drisko captained the team.

Chairman Walter H. Dotten of the Board has been appointed as the selectman to serve on the town committee to rport on the advisability of reducing the number of town reports distributed each year.

Selectman Robert F. Whitney has been appointed as the member of the Board to serve on the town committee to report on the advisability of obtaining expert advice on the problem of valuation.

Messrs. Michael P. Murphy of Clark street and Michael J. Quigley of 189 Washington street, janitors respectively of the Wyman and Mystic Schools have been appointed special police officers.

Doctor William Buckley, v. s. has been approved as inspector of animals for the town by the Department of Conservation, Division of Animal Industry.

A social evening will be held on April 15, 1925 in Lyceum Hall, Winchester by the Winchester Court 225 M.C.O.F. at 8:15 o'clock.

NEWSY PARAGRAPHS

An illustrated lecture on the ancient castles of Scotland will be given Thursday evening, April 23rd in White's Hall, by Hugh Murray. The lecture will be illustrated with beautiful colored stereopticon views of the ancient strongholds of the clan's. Together with the lecture a concert program will be given.

Don't miss the Sigma Beta play, "The Charm School," April 17th an uproariously funny comedy. Given for the benefit of the Winchester Visiting Nurse Association and under the direction of Charles J. Harrold. ap3-3t

Tennis balls, new clean stock, ready for the spring campaign, at Wilson the Stationer's.

Dr. Charles W. Kelley has purchased a new Pierce Arrow touring car through the local agent, Mr. Fred Wellington.

Harry W. Nickerson, 10 Beach street, Woburn. Lawns cared for, windows and carpets cleaned. All general work inside and out. Tel. Woburn 0887-M. mh27-3t*

Tickets for The Charm School are on sale at the Winchester Exchange or phone Win. 1068, 1464.

Florence Crittenton Bridge party, Town Hall, Friday April 17th at 2 P. M. Bridge, Mah Jong, Sewing. Keep this date in mind and make this party a great success. The prizes are many and beautiful. Tickets are $1.00 and may be obtained at the Star Office. Everybody try and come.

Automobiles to let, with or without driver. Blaisdell & Swift, Ellmwood Garage, tel. Win. 1191. f20-tf

The Park Battery Station, Frederick C. Noonan, George W. Kitchen, 583 Main street will recharge, repair or rebuild any kind of battery. A full line of auto accessories and tires, also tire repairing. Radio equipment. Agents for Vesta Batteries. Tel. Win. 1305. s19-tf

Woodbury Saunders, son of Mr. and Mrs. Antoine B. Saunders of Fletcher street, is home from Yale for the Easter recess.

Mr. and Mrs. Frank S. Ripley returned last Saturday from their trip to California.

Mr. and Mrs. Joseph W. Worthen of Glen road are the parents of a son. The young man has been named Palmer Bullard Worthen.

BUY in WINCHESTER
at
BOSTON PRICES

EVEREADY "B" BATTERIES
45 Volt. $3.23 — 22½ Volt. $1.79
COLUMBIA DRY CELLS
BOSTON AMERICAN RADIO ATLAS. 25c

GUARANTEED TUBES
U. V. 201A, $1.85 — U. V. 199, $1.85

OPEN MONDAY, WEDNESDAY, SATURDAY, until 9 P. M.

BRAD'S RADIO SHOP
609 MAIN STREET — PHONE 1613

SOMETHING NEW FOR
EASTER
NECKWEAR
GLOVES
SCARFS
HOSIERY
For Men and Women
QUALITY FIRST
Franklin E. Barnes Co.

Tel. Win. 1730-R—1730-W
Moffett and McMullen
Undertaking & Embalming
—LADY ASSISTANT—
Limousines For All Occasions
myz-tf

GUARANTEED
FAST COLOR

SMART, PRACTICAL, FAST-COLOR INDIAN HEAD is the ideal fabric for Sport Clothes, launders to look like new. We have some of the season's smartest colors in fast color Indian Head with the new permanent finish.

FAST-COLOR BROADCLOTH in some of the season's best shades for dresses, slips, etc.

G. RAYMOND BANCROFT
DRY GOODS
TEL. WINCHESTER 0671-W — 7 MT. VERNON ST.

PUBLIC LIBRARY

THE WINCHESTER STAR.

VOL XLIV NO. 39 WINCHESTER, MASS., FRIDAY, APRIL 17, 1925 PRICE SEVEN CENTS

FLORENCE CRITTENTON LEAGUE

The regular meeting of the Winchester Circle of the Florence Crittenton League was held Thursday, April 9, at the home of Mrs. C. H. Symmes on Main street.

Mrs. Apsey, in the absence of the president, presided at the meeting. She introduced the speaker of the afternoon, Miss Bernice Brown, dean of Radcliffe College, who gave a very instructive talk on the "Field of Protective Work."

She said in part that we should regard the problems connected with juvenile delinquencies of today as community problems and try to remove from our communities what is dangerous to young people. The best method is a good form of government. Government is a science and we should all strive to put into office only those best suited and experienced for the particular kind of work. Women can help greatly toward this and in the past, through their clubs, have contributed many new ideas which have helped to obtain better government. Miss Brown spoke particularly on the subject of police-women and said that although this work is in more or less of an experimental stage, in many communities it has proved invaluable and has marked an epoch in the question of protective work. There are many situations where a police-woman is more valuable than a policeman, but the police-woman must be especially trained in this work to be successful. The position of truant officer Miss Brown considers is one a woman can fill to better advantage than a man. She concluded by saying that we should try to support the experiments which we think will tend to protect juvenile delinquencies and to work for the appointment of well qualified policewomen and women attendant officers.

After the meeting, a social hour was enjoyed during which tea and refreshments were served by the hostess, Mrs. Palmer and Mrs. Goff poured.

ASSISTANCE ASKED OF WINCHESTER

In a recent proclamation issued by the President of the United States, asking assistance for those poor unfortunate people of the Near East, who are suffering from hunger and the need of clothing, most of them being women and children, we are moved by their pitiable plight to ask the citizens of Winchester to donate their cast off clothing to help relieve the sufferings of those unfortunate people.

We appeal to all citizens of Winchester to select such clothing as they can spare and deliver it to the Central Fire Station to be used by the Near East Relief workers where it will do the most good.

That our citizens may be generous in their response to those poor suffering people, Monday, April 27, is hereby designated as Bundle Day for the Near East Relief.

Near East Relief representative, A. M. Papadopoulos; address, 1218 Little Building, Boston, Mass.

BENEFIT BRIDGE

The Doorkeepers' Committee of the Fortnightly entertained 24 tables at a benefit bridge on Wednesday afternoon at the home of Mrs. Charles P. Dow, 319 Main street. Six prizes were awarded as follows: 1st prize, Mrs. John Maddocks; second, Mrs. Philip Bourne; third, Mrs. C. A. Burns; fourth, Mrs. Ray Wilson; fifth, Mrs. George Gray; and sixth, Mrs. Philip Hammond. Dainty refreshments consisting of salad, sandwiches, coffee and cake were served at 4:30.

Members of the Doorkeepers' Committee headed by Mrs. John S. Blank as chairman included Mrs. A. G. Barr, Mrs. J. B. Miley, Mrs. F. C. Howe, Mrs. A. L. Walker, Mrs. H. T. Winn and Mrs. Charles P. Dow.

BUILDING PERMITS

The Building Commissioner has granted permits for week ending Thursday, April 16, 1925 as follows:

Mrs. B. F. Thompson, 281 Main street; garage at same address.

George McGoldrick, Boston; new dwelling and garage at corner Main and Bacon streets.

Mrs. E. P. Brown, 8 Sheffield road; garage at same address.

Martha J. Delorey, 14 Cross street; addition to present dwelling same address.

John Kennedy, 17 Cross street; relocate present garage.

CONTAGIOUS DISEASES

List of Contagious Diseases for week ending Thursday, April 16 as follows:

	Cases
Measles	29
Lobar Pneumonia	1
Chicken Pox	1
German Measles	2
Tuberculosis	1

MARRIAGE INTENTIONS

Marriage intentions have been filed with the Town Clerk by Mr. Thomas Joseph Drapeau of 5 Sheridan circle and Miss Mary Mulkern of 51 Yale street, also by Miss Mary Agnes Barron of 8 Ravenscroft road and Mr. James Devine of 27 Emerald street, Medford, and by Miss Mary Winifred Kelley of 11 Hill street and Mr. Patrick Francis O'Brien of 35 Crown street, Nashua, N. H.

BIRTHS

Mr. and Mrs. Louis Caponi are the parents of twin daughters Esther Barbara and Ethel Marion born April 6 at their residence, 15 Middlesex street.

Mr. and Mrs. Bruno Russo of 27 Florence street are the parents of a son born April 4 at the Winchester Hospital.

GIRL SCOUT NOTES

There were 80 Girl Scouts and Brownies at the Rally held in the High School Gymnasium on Wednesday afternoon. After the regular opening exercises, eight girls were given their Tenderfoot pins, Roberta Healey, Edna Grandland, Marjory Kendrick, Mary Cutter, Eleanor Dawson, Alice Fitts, Mary McCauley and Dorothy Jenks. Edna Rossley had passed her Second Class tests and won a Needlewoman Badge beside. Barbara Bodge was given a Craftsman badge.

Scout Commissioner Mrs. Chidley then awarded Miss Hobbs troop signalling flags, this troop having sold the greatest number of tickets for the moving picture show recently given by the Scouts. Mrs. Boone's troop received an American flag as the troop which had sold the most tickets per girl. Mrs. Chidley complimented the girls on the success of the project and urged them to work hard to pass the Scout tests.

A box of candy was given to Helen Claflin as a prize for the best poster advertising the picture.

Four girls from Miss Brown's troop recited "Trees" by Joyce Killmer.

A very realistic and refractory automobile was portrayed by members of Miss Parker's troop.

Miss Hobb's girls put on a circus, complete from clown to fat lady and human skeleton.

A phase of First Aid was demonstrated by Mrs. Hern's troop.

May 6 was announced as the date of the next rally. Mrs. Boone's troop, the winners of a relay race are to be color bearers at this time.

Thursday, April 23 the girls who are to sing at the State Review in May are to bring a picnic lunch to the Congregational Church at 3 o'clock. After song practice, they will hop a bike to the Fells.

On Saturday, April 25, these girls are to meet at the Congregational Church at 10 o'clock to go to Boston to practice the songs with the troops of the surrounding towns.

BOY SCOUT NOTES

The events in the Inter-Troop contest to be held in the High School gymnasium on Saturday evening, April 25, are as follows:

1. Bandaging contest. Each contesting team will make three bandages. (a) The triangular head bandage. (b) The figure eight. (c) The special reverse.

2. Contests in signalling. First the team skilled in the Morse code on "wig wag" system will form a human pyramid and scoot for two minutes. Then the semaphore teams will send for a like time. The event will be judged on the greatest number of correct words.

3. Knot-tying contest. Each team for this event will consist of eight men and the knots to be tied are timber hitch, square knot, bowline, two half hitches, fisherman's knot, sheet bend and slip knot. This contest will be judged for speed but any team having a knot wrong will be disqualified.

4. Paul Revere Race. This is a new contest for Winchester Scouts and especially appropriate for this season. Paul Revere is represented by a small active Scout for each team who changes horses several times on a trip around the hall.

5. Dodge ball. This event is not a Scouting vent but is of especial interest to the athletic type. Six Scouts constitute a team. Troop 1 plays Troop 3, Troop 2 plays Troop 4 and the winners play off the final.

In addition to the above mentioned contests the Scouts of the council will stand inspection and will receive as awards the badges of rank won since the last Court of Honor. The members of Winchester Council extend a cordial invitation to the parents and friends of Winchester Scouts to attend.

FIRST THUNDER STORM

This week furnished an ideal example of the variety of weather which may be experienced over a short time in New England, and Winchester particularly. Following the snow storm of Tuesday morning, a heavy rain fell during Wednesday forenoon, with clearing weather at noon developing into the most beautiful day thus far of the season. During the mid-afternoon heavy thunder clouds rolled in, and around 4 o'clock a shower arrived which could not be surpassed in midsummer. The lightning was very magnificent and vivid, and the rain fell in torrents. An hour later found fair and much cooler weather. The shower did considerable damage in the State, but Winchester escaped unharmed.

METROPOLITAN OPERA STAR TO SING

The Medford Singers' Society will give a concert in the Medford Theatre on Sunday afternoon, April 26, at 3:30. The chorus will give a number of miscellaneous selections, under the direction of Arthur B. Keene, well-known conductor of Greater Boston.

Of particular interest will be the soloist, Miss Nina Morgana, soprano of the Metropolitan Opera Company. Miss Morgana is a young singer of repute and a real artist, having shared unusual honors with the late Enrico Caruso.

This will be a musical treat well worth hearing.

Five minutes before 12 o'clock Sunday night Officer Farrell escorted five young fellows to the Winchester Police Station after a complaint had been made that they had been loitering in the doorway of a residence in the square. The five were warned that a repetition of their visit would lead to more serious results another time.

CHILD UNHURT AS AUTO HITS BABY CARRIAGE

Mrs. Esther Mandeville, 232 Cambridge street, narrowly escaped being run down with her baby yesterday on Cambridge street, near Pond street, by a big touring car driven by an unknown person and containing several other occupants.

The auto was traveling at a high rate of speed, it is said, northward, toward Woburn and Lexington.

The carriage containing the baby was hit by the auto and partly demolished. The baby was not injured.

Mrs. Mandeville was so affected that she was unable for some time to get word to the police, who notified the departments of Woburn and Lexington. She did not secure the registration number of the auto.

FORMER DRUGGIST DEAD

Robert C. Evans, a former druggist of this town, died on Wednesday at a hospital at Lowell in his 68th year. He was formerly well-known here, coming to Winchester in 1887 and running a drug store in the Miller Block and later in the Lyceum Building at the location of the present McLaughlin Shoe Store. He conducted his business here for about ten years, moving in 1897 to Newburyport, and later to Lowell, where he resided for the past nine years.

He leaves three daughters, Mrs. Alvin L. Grout of Springfield and Mrs. James F. Marshall and Miss Marion G. Evans of Auburn, N. Y. His wife died several years ago.

The funeral services are to be held at the First Baptist Church this Friday afternoon at 2:30 o'clock, and the burial will be in the family lot in Wildwood Cemetery.

K. OF C. NOTES

On Wednesday evening, April 22, the first of a series of five whist parties will be held in the K. of C. Hall. This party will be in charge of the whist committee, John P. Glendon, chairman and treasurer and Harry Ferullo, secretary. This party promises to be fully up to the standard of the last party held by the council and already many valuable and useful prizes have been donated. At the end of the fifth party a very beautiful centerpiece, donated by Mrs. Charles LaForte, will be awarded to the holder of the lucky number.

Grand Knight Terrence Cullen has been highly praised by the State officers and members of the council for the very efficient manner in which he arranged the Communion breakfast.

A first degree will be conferred upon a class of candidates in the near future.

Many new books are being added to the library donated by George R. Brine. The library is being used with evident pleasure by members of the council and by visitors to the home.

REV. JOSEPH F. FIELDEN

Rev. Joseph F. Fielden, who will be remembered by older residents of the town as a former pastor of the First Baptist Church, died Saturday, April 11, at the home of his daughter, Mar-garet, in Belfast, Me. His Winchester pastorate dated from 1881 to 1882, and upon leaving here he had churches in Newport, N. H., and Winchendon, Mass., which last he held until his retirement from the ministry several years ago. Lately he had made his home with his daughter in Maine. Funeral services were held in Winchendon Tuesday afternoon, April 14, and interment was at that place. Rev. Mr. Fielden was about 80 years old, and is survived by several children.

EASTER LUNCHEON WELL ATTENDED

More than 200 sat down to the regular Easter luncheon of the Mission Union of the First Congregational Church, held Tuesday afternoon beginning at 1 o'clock in the church vestry. The many small tables were attractively decorated with jonquils and sweet peas. Mrs. Frederick N. Kerr was chairman of the committee in charge assisted by Mrs. Alden Wood, Mrs. Ray Gage and Mrs. Harry Parsons. Thirty-two young ladies of the parish in charge of Miss Elise Belcher and Miss eBatrice Putnam acted as waitresses.

WADLEIGH PARENT-TEACHER ASSOCIATION

At the meeting of the Wadleigh Parent Teacher Association held Tuesday evening Mr. Crowell reported that more than 225 parents answered the recent questionaire regarding Home Study. Mr. Crowell told the parents of 21 methods used in Wadleigh School for training pupils in citizenship. Building character is one of the most essential aims in the school program today. Refreshments and social hour were enjoyed.

ENGAGEMENT ANNOUNCED

Mr. and Mrs. H. G. Brooks of Lloyd street have announced the engagement of their daughter, Charlotte, to Laurence Bennett McIntosh of Lexington Miss Brooks is a graduate of the Winchester High School, after which she attended the Museum School and the School of Practical Arts in Boston. Mr. McIntosh is a graduate of Lexington High School and of Norwich University, class of 1923.

While driving his automobile south along Cambridge street last Sunday in the late afternoon James A. Burbank of 28 Francis avenue, Pittsfield bumped another car also headed south and about opposite Glen road. The operator of the second machine was Carl E. Walker, but his address was not given when Mr. Burbank made a report of the accident at the local Station House.

ANNUAL MEETING WINCHESTER VISITING NURSE ASSOCIATION

On Tuesday April 14 there assembled in the attractive hall of the new Methodist Church a goodly number of friends of the Visiting Nurse Association to hear the reports of the past years' work and for the election of new officers and members of the Board. The records of achievement in every department and the enthusiasm of those who have been most active in carrying on the work of the Visiting Nurse, Public Health and the Hospital itself showed plainly that progress and higher efficiency are the key-notes of Association.

Mrs. Gormley's record of 4733 calls paid during the year by the two graduates and one student nurse bespeaks busy days. The new car is proving a most helpful acquisition, and saver of valuable time. The Public Health work first under Miss Buck, then Mrs. Ross and now in charge of Miss Moffette has gone steadily forward.

There is marked growth in the Child-Welfare department and baby clinics and so far reaching is the good accomplished that it is not measured by figures or statistics.

The complete renovation of our quarters at the Health Center, thanks in part to our landlord, Mr. Randall, has given us the desired appearance of perfect cleanliness and sanitation.

In September we regretfully accepted the resignation of our Superintendnt, Miss Norten who was obliged to give up on account of ill health. We were fortunate in obtaining Miss Olive MacKay as her successor and she has entered into the work with great enthusiasm and in every department is bringing to bear the wisdom of her wide experience.

Her report showed that 1304 patients had been cared for during the year, the greatest increase being in operative cases. The new system of records which has been installed places us one step nearer becoming a Class A Hospital.

The outstanding event in the year was the opening of the X-ray department on Nov. 1 with Dr. Vance in charge. It is well known that this splendid equipment is the gift of Mr. and Mrs. B. R. Houghton of Stoneham. Dr. Sheehan's gift of a fine 5 tube radio set to the Nurses' Home is deeply appreciated. The Winton Club's gift of $500's worth of linen, which means more than 600 pieces and the 9000 surgical dressings constantly renews our supply and thanks also are due to the Pop Concert Committee for keeping up the Operating Room Equipment.

The co-operation of the physicians of our home town and others who use the Hospital has been most helpful in this past year, and made the wheels run smoothly during the changing regime.

Through the regular meetings of the Medical Advisory Committee with a chosen Committee from the board questions of vital importance have been solved and mutual help given.

The arrangement of having an Advisory Committee of five men, who have worked jointly with the Board during the past year in various capacities, has proved most helpful. This arrangement has become an entering wedge for the change in the personnel of the Board for the coming year. The new policy will bring more actively on the Board and in 1926 it is planned that a man shall hold the office of President. At the close of her report the Secretary Mrs. Gardner Pond paid a fitting tribute to Mrs. Russell whose leadership during the past eight years has been such a large factor in the growth and success of the Association and an inspiration to all who have worked with her.

(Continued to page 4)

CHAMBER OF COMMERCE DINNER

The public with ladies are invited to meet with the Winchester Chamber of Commerce at their annual dinner to be held at the Town Hall, Thursday, April 23, at 6:30 p. m. Tickets, $2, can be obtained at the office of the Chamber of Commerce, Hersey's Hardware Store, Hersey's Pharmacy and George F. Arnold.

A good dinner, music by Lincoln Players, address by the Hon. Henry Long, Commissioner of the Department of Taxation and Corporation on "Equalization of Taxation," and entertainment by Robert Storey, "Amusique entertainer and an inimitable after dinner speaker."

Returns for tickets must be made not later than Monday, April 20.

The program was as follows:

March "De Molay" Commandery . . Holt
Intermezzo "Reverie" . . . . . Roberts
Ob "Spanish Gaiety" . . . . . Eno
Waltz "Spring, Beautiful Spring" . . . Lincke
March "The Governors' On a . . . . . Adams
Reverie "In a Rose Garden" . . . . . Accani
Intermezzo Waltz "Bluett" . . . . . Brigo
Ob Caprice "Dancing Moonbeams" . . . Ward
Waltz "Wedding of the Winds" . . . . . Hall
March "President Hardin's" . . . . . Vessella

FILLING STATION ON CHURCH STREET

All lovers of Winchester who are interested, and wish to keep their town the beauty spot it has been for so many years, should attend the Selectmen's meeting on Tuesday evening at 8 o'clock sharp and protest against having a gasoline filling station placed on Church street.

NEW BOAT CLUB OFFICERS

A special meeting of the Winchester Boat Club was held last night at the Edward T. Harrington office for the purpose of electing officers to till vacancies caused by resignation.

Mr. Edward B. Ladd was elected president, Mr. George B. Cumings, vice-president and Nathaniel G. Hill, Marshall Symmes, B. Raymond Gage and Dudley Cotton were elected directors.

SYMPHONY ARTISTS AT UNITARIAN EASTER SERVICE

The Winchester Unitarian Church was crowded to the doors at the Easter service last Sunday morning, it being necessary to open the Sunday School room at the rear of the auditorium to admit all who wished to attend. The spirit of the season was carried out in the decoration of the altar which was banked with Easter lilies and cut flowers.

An especial musical program was given by the newly organized choir, including Mrs. Etta Bradley, soprano; Miss Claramond Thompson, alto; Mr. Clarke W. Ellis, tenor and Mr. Erskine A. Gay, bass, under the direction of Mr. Charles P. Scott, organist of the church. Assisting artists were members of the Boston Symphony Orchestra; Mr. Robert Gunderson, violinist and Mr. Alfred Holy, Harpist. Neither is a stranger to Winchester, both having played before not only in the Unitarian Church but at musical afternoons sponsored by the Fortnightly Club. Their playing on Easter Sunday was beautiful, and an inspiration to those who listened to it. Mr. Gunderson played Mendelssohn's "Andante", Mr. Holy, his own composition, "In the Canoe." Both played with the organ "Ave Verum" by Mozart, Brewer's "Reverie", "Vision" by Verdalle, and the lovely "Largo" by Handel. The choir sang the anthems, "He is Risen" by Beethoven and "Easter Chimes" by Scott. Mrs. Bradley sang Grainer's "Hosannah" with harp and violin. Mr. Scott played the "Postlude" from "Pastoral Sonata" by Rheinberger.

Rev. George Hale Reed, minister of the church, took as the subject of his discourse, "The Land to be Possessed." There was a large class of young people received into the church at the last Easter service to be held before the beautifying of the present auditorium.

The afternoon service consisted of carols and recitations by the children of the church school, an address by Mr. Reed and an Easter Episode or Pageant with a final Carol by the Metcalf Union. Mrs. George Hale Reed sang "Weep No More Ye That Mourn" by Fisher. The organist was Mr. Charles H. Watkins.

The Easter Episode was taken from the 15th Chapter of Mark, and depicted the scene at the sepulchre when those who came to the tomb found that th Lord had risen. The cast of characters included:

Mary	Miss Georgia Locke
Mary Magdalene	Miss Elizabeth Jacobs
Salome	Miss Frances Mason
John	Mr. Herbert Miller
Peter	Kenneth Pettit

The pageant was staged under the direction of Miss Fredericka Wendte and Mr. James Cusick.

NEW STEAMER ON MYSTIC

The flags were dipped at the Medford Boat Club last Friday afternoon to the new steamer on Mystic Lake, as "The Boat" ploughed its way swiftly down the big pond under the skillful guidance of Captain "Pete" Redding. Quartermaster "Phil" Hight was at the wheel and Chief Engineer Gleason Buckley had charge of the engine room. The boat was cleverly docked, and by invitation of the owners and crew an inspection was made of this latest acquisition to the fleet.

The Boat was purchased by Messrs. Redding, Hight and Buckley last Fall. During the winter it has been reconditioned and renewed, and although there is still remaining finishing touches in the way of some paint and varnish to be applied, it is in excellent condition for the season's use. The crew are now reading up rules on inland waterways, preparatory to taking their examinations as officers.

This is the first steamer to appear on the lake in many years. In fact so far as is known there has been but one other steamer in these waters, that of Mr. Walter H. Dotten, now chairman of the Board of Selectmen, which was in commission about 25 years ago.

The Boat is handled under rigid nautical rules, with every maneuver carried out by bells and whistle, and no familiarity between the officers. So when you hear a new whistle echoing across the hills, it is "The Boat" out on a trip on Mystic.

GOT DRUNKEN DRIVER

Shortly before noon on Wednesday while officer James Farrell of the Winchester police was directing traffic in the square he noticed a huge truck approaching the center from the direction of Medford, at a high rate of speed, and more nearly on the left than the right side of the road. He signaled the driver to stop and the big vehicle pulled up nearly opposite the Clara Catherine Candy Store. Upon accosting the operator to ask for his license and registration officer Farrell became suspicious and decided to take the man to the station house where he was booked for operating a motor vehicle while under the influence of liquor. He gave his name as Harold W. Blakely, and his address as Medford. In the District Court Thursday morning his case was continued until April 25.

SUPERINTENDENT FLYNN PROMOTED

Mr. Frank H. Flynn, superintendent of the Fitchburg Division of the B. & M. railroad with headquarters in Greenfield has had his jurisdiction extended to cover the territory between Rotterdam Junction, N. Y.; Troy, N. Y.; Saratoga, N. Y., and Boston, the territory west of Greenfield known as the Berkshire Division being consolidated with th Fitchburg Division. Mr. Flynn has advanced to his present position of responsibility from that of train dispatcher. He is an old Winchester boy and former resident of the north end of the town His many friends here are glad to congratulate him upon his promotion.

COMING EVENTS

April 17, Friday 3 P. M. W. C. T. U. Pound Party at Home for the Aged.

April 17, Friday. Meeting of Winchester Royal Arch Chapter at 4.15 p. m. Dinner at 6.30 p. m. Visitation at 8 p. m.

April 17, Friday. Town Hall at 8.15 p. m. Sigma Beta play, "The Charm School." Tickets 55c, 85c, $1.10. Benefit of the Winchester Visiting Nurse Association.

April 17, Friday 2 P. M. Florence Crittenton League annual Bridge Party at the Town Hall. Tickets, $1.00.

April 18, Saturday. Winchester Country Club: Medal play—18 holes. Medal play—first round: 36 holes.

April 18, Saturday. Annual meeting and dinner of Calumet Club at 6.30 P. M.

April 20, Monday. Winchester Country Club: Morning: Medal play, 18 holes. Medal play, second round: 36 holes. Afternoon—Mixed foursomes; medal play, selected drive.

April 21, Tuesday. Special meeting of William Parkman Lodge. "Past Masters' Night." Dinner at 6:15 p. m.

April 21, Tuesday, 3 p. m. Missionary meeting of the First Baptist Church at the home of Mrs. Flora B. Berry, 5 Stratford road.

April 21, Tuesday. Meeting of Winchester Lodge of Elks at 8 p. m.

April 22, Wednesday. Annual meeting of Women's Republican Club at Town Hall at 2:30 P. M. Speaker, Mrs. M. J. George.

April 23, Thursday. Ladies' night of Winchester Lodge of Elks at 6:30 o'clock. Lyceum Hall.

April 23, Thursday. Rummage Sale by Ladies' Aid of the M. F. Church over A. & P. Store.

April 23, Thursday. Annual Dinner, Winchester Chamber of Commerce. Town Hall, 6:30 P. M.

April 23, Thursday. Annual closing entertainment in connection with the annual bowling tournament at the Calumet Club, 8 p. m.

April 24, Friday 5 to 9 P. M. First Congregational Church. Institute for Sunday School Workers.

April 28, Tuesday. Ladies' Friendly Society. Annual Meeting, 11:30 A. M. Business meeting, 12:15 P. M. Rev. Edwin B. Slocombe of Lexington, speaker. 1:00 P. M. Luncheon.

April 28, Tuesday evening. Ernest Dudley Chase will give an illustrated talk at the First Congregational Church on his 20 day trip through Palestine and Egypt.

April 30, Thursday, 8 p. m. Regular meeting of the High School Parent-Teacher Association. High School Assembly Hall. Speakers.

April 30, Thursday. Union meeting of the men's clubs of Winchester churches at 8, Unitarian Church. Address by Rabbi Levi of Boston.

May 14, Thursday. Rummage sale by Group 1, Women's Guild, First Congregational Church.

NO HEELS

The only shoes allowed on the Town Tennis Courts are those with rubber soles and no heels. Sport heels are not permitted at any court where the game is first class. Winchester is building up good tennis.

W. S. Packer
For the Park Board

ST. JAMES THEATRE

"Hell-bent For Heaven", Pulitzer Prize play by Hatcher Hughes will be presented next week b the Boston Stock Company at the St. James Theatre. The scene of the story is laid in the Blue Ridge Mountain district and deals with the love of a boy and girl and the mean machinations of a jealous, unsuccessful rival for the girl's hand.

Houston Richards is cast as the religious fanatic, one of the most difficult he has ever played, but one in which he is sure to give an excellent account of himself. Bernard Nedell, versatile leading man of the company, has the role of a returning war hero. Elsie Hitz portrays the simple, rural girl of the mountain district. John Collier as her brother has an excellent role, that of a rough and ready mountaineer. Other important parts are assigned to Louis Leon Hall, Anna Layng and Roy Elkins.

EDNA MARY HAGGERTY

Edna Mary Haggerty, 11 months old daughter of Mr. and Mrs. Charles William Haggerty of Wendell street, died yesterday at 1 o'clock after a week's illness with pneumonia following an attack of measles. The little girl was one of triplets and is survived by two brothers and a sister in addition to her parents. Funeral services will be held Saturday afternoon at the Haggerty home. Interment will be in Calvary.

MOTHERS' SOCIAL CLUB DANSANT

The annual spring dansant of the Mothers' Social Club was held last Tuesday evening in White's Hall, and was a decided success.

The affair was largely attended by Winchester and out-of-town friends of the members. Taylor's Society Orchestra furnished exceptionally good music.

A most enjoyable evening was spent by all, and the members of the club have in contemplation to give another party in the near future.

NEWSY PARAGRAPHS

Mr. and Mrs. Vincent Farnsworth, Mr. and Mrs. William A. Kneeland, Mr. and Mrs. Charles A. Lane, Mr. Isaac E. Sexton and Mr. Harris S. Richardson will pass the holiday at the Old Colony Inn, Wareham, as guests of the Cape Cod Trout Club.

Mr. Stephen Matherson, now of Boston but formerly of this town, succeeded in recovering his Hudson car which was stolen from in front of the Fenway Theatre last Saturday evening. While riding on Mass. avenue in Boston Sunday he saw his car occupied by four young men, and immediately gave chase to the machine. He finally succeeded in catching it in Weston, and recovered his property. The four thieves were taken to Watertown where they were locked up.

Winchester branch of the M. C. O. F. started its membership drive with an enthusiastic mass meeting in Lyceum Hall Wednesday evening. The local court is having the assistance of its sister court in Woburn.

WINCHESTER SAVINGS BANK
26 Mt. Vernon Street

ON APRIL 15, 1925

THIS BANK PAID TO ITS DEPOSITORS

$56,349.24

In Dividends

LEAVING A SURPLUS FOR THE PROTECTION OF DEPOSITORS OF

$246,777.75

WEDDING ANNIVERSARY

Congratulations were showered upon Mr. and Mrs. Alexander MacIsaac of Main street when they celebrated their 35th anniversary.

After 35 years of married bliss they still enjoy good health and a large circle of friends.

They were married in Woburn in 1890 and have lived in Winchester for 25 years.

Their four children and five grandchildren assisted in making the celebration a success.

Mr. and Mrs. MacIsaac have four children, three of whom are now married, the oldest is Mr. Daniel MacIsaac of Woburn, the others are Mrs. Arthur King of Winchester, Mrs. James Murray of Plymouth, N. H., and Mr. George MacIsaac residing at home.

The couple were presented with a purse of gold and beautiful floral gifts from their many friends and the Catholic Daughters of America of which Mrs. MacIsaac is a prominent member.

Dinner was served at the home of their daughter Mrs. Arthur King where Mr. and Mrs. MacIsaac received the best wishes of family and friends for a long and happy life.

THE ALICE F. SYMMES SOCIETY

Wednesday night the Alice F. Symmes Society held another of its very popular dances in Metcalf Hall. There was a short entertainment followed by dancing. Refreshments were served. The committee in charge included the Misses Georgiana Watters, Helen Bourne, Mary Roberts, Eleanor Hudson and the Messrs. Kenneth Pratt, Rowen Parker and George Cumings. The next dance under the direction of the Society will take place on Wednesday, May 13 in Metcalf Hall.

MET WITH MRS. COREY

The Committee of Safety Chapter D. A. R. of Winchester met with Mrs. Charles E. Corey 226 Mystic Valley Parkway on Wednesday.

At 3 p. m. Mr. J. Willard Hayden, Jr. of Lexington spoke on the Pageant-Drama Lexington, which is to be given in Lexington during the week of June 15 at a cost of $50,000 to produce. It is a privilege to have Mr. Hayden come to the Chapter and what said was of great interest to the members. It was an open meeting and many interested were cordially invited to attend particularly those who are planning to see the Pageant.

TRUSTEES OF HENRY ESTATE IN WINCHESTER GIVE $50,000

The Morgan Memorial centennial fund reached a total of $177,195 at the close of last week according to an announcement made Friday. This included a gift of $50,000 by the trustees of the estate of George E. Henry of Winchester, a brother of Col. John H. Henry of Pasadena, Cal., who early in the campaign gave $100,000 toward the fund. The $50,000, it is stipulated, is to be applied to the endowment fund of the Morgan Memorial.

WINCHESTER SAVINGS BANK

The annual meeting of corporators of the Winchester Savings Bank will be held in the banking rooms Wednesday, April 22, 1925, at 7.45 o'clock p. m., to elect Trustees and officers and to transact such other business as may legally come before the meeting.

James F. Dwinell, Clerk

April 15, 1925

Harry W. Nickerson, 10 Beach street, Woburn. Lawns cared for, windows and carpets cleaned. All general work inside and out. Screens repaired and painted. Tel. Woburn 0887-M. *

NOTICE TO ABBOT GIRLS

Abbot Academy's 90th Birthday will be celebrated by Abbot Girls around Boston with a theatre party at the Copley Theatre on Tuesday evening May 5. Winchester Alumnae and friends of Abbot may obtain their tickets from Miss Eugenia Parker, tel. Win. 0221. *

Tennis balls, new clean stock, ready for the spring campaign, at Wilson the Stationer's.

For the Baseball News Read the Boston Globe

Are You Aware--

That the Winthrop Storage Service is at your door?

Dry Air Cold Storage for Furs and Winter Clothing.

Charges--The regular 3% on a fair valuation.

TELEPHONE MAIN 0690 FOR AUTO TO CALL

Moore Smith Company
FURRIERS

250 DEVONSHIRE ST. BOSTON, MASS.

Sherared Clay, Treasurer and General Manager

Repairing Remodelling Custom Fur Work

ap3-12t

Cameo Studio

PHOTOGRAPHS *of* CHILDREN

FINE PORTRAITS OF MEN AND WOMEN

Reasonable Prices

542 MAIN STREET
WINCHESTER, MASS.

Telephone Win. 1807

ap17-2t

STOLEN CAR RECOVERED

Sunday afternoon the Winchester Police discovered a Ford touring car abandoned in the gravel pit off Palmer street. The machine had been stripped of three of its tires and battery besides being otherwise in bad shape. Investigation proved the car to be the property of C. W. Perkins of Manchester, N. H., and upon communicating with the authorities of that city the police learned that it had been stolen. Sergt. Rogers and Officer Daniel Kelley took the Ford to the local Station House where it was held until its owner arrived Monday morning to claim his property. Considerable work was necessary before the "flivver" could be started upon its homeward way.

FOOD SALE

The Ladies' Friendly Society will have delicious home-made bread, rolls, cakes and pies for sale on Friday, April 24, from 2 to 4 p. m. in Metcalf Hall, Parkway entrance.

Mr. and Mrs. Robert M. Hamilton and family are spending a few days at South Manchester, Conn.

WILL SPEAK HERE APRIL 18 AND 19

The Durham State Normal (formerly the National Training School) in Durham, N. C., the work of Dr. James E. Shepard for the past 15 years has been destroyed by fire. This school had grown from a small number of students, one building and inadequate space for class and dormitory accommodation, to a grade. A college with several fine buildings and an enrollment of more than 200 students.

The school had become the pride of Durham and had gained the high approbation of the State Board of Education of which the Hon. N. C. Newbold is the director for negro education. Dr. Shepard is not discouraged by this recent heavy loss. He has mapped out plans for rebuilding and arranged for the continuance of class work to the end of the term.

Several friends have sent letters of substantial worth and encouragement to Dr. Shepard whose next speaking dates are here at Winchester, April 18 and 19 where he will address the State Teachers Association. At Winchester Dr. Shepard will be the guest of Dr. Howard J. Chidley who is one of the Durham schools' best friends.

125 PICTURES OF EGYPT AND PALESTINE

How many people know that the great Assuan Dam on the Nile River now gives a steady supply of water to Egypt's teeming millions? Do you know that no plaster or cement was used in constructing the mammoth temples and pyramids, and that stones weighing hundreds of tons were moved as many miles, without other than crude manual labor? Are you aware that on the site of King Solomon's Temple in Jerusalem there now stands a beautiful Mohammedan Mosque? If you like to see good pictures and hear brief descriptions interestingly told, we would invite you to hear Mr. Ernest Dudley Chase tell of three weeks' travel and study in Palestine and Egypt at the First Congregational Church on the evening of April 28. The admission is 75 cents, all proceeds to go to the Building Fund. Tickets at Parker & Lane's or call Win. 1091. ap17-2t

Warren F. Barnes returned to Mt. Hermon School this week having spent Easter at his home on Bacon street.

THREE MINUTES BETWEEN TWO CALLS

The Winchester Fire Department was called out Sunday afternoon by an alarm from Box 38 at 2:47 when an automobile truck caught fire from a motor back-fire on Oak street. The apparatus had hardly arrived at the scene of the first alarm when a second call came at 2:50 from Box 62 for a fire in the residence at 15 Stevens street. The occupants at the last named address had gone out to see if they could discover where the first fire was when, upon looking up, they discovered that their own roof was ablaze. Little time was wasted in getting to the nearest box, and Fireman Everett Kimball responded with the ancient Packard, a second alarm piece. The damage done the dwelling was slight.

THE ARNOLD ARBORETUM

Winchester Public Library April 7 to 25. Exhibition of Photographs loaned by the Library Art Club.

The Arnold Arboretum is the tree museum of Harvard University. It originated in a bequest of $100,000 by James Arnold, of New Bedford, and the gift of a farm in West Roxbury by Benjamin Bussey. Work was begun in 1872 with the intention of cultivating specimens of every tree and shrub able to support the climate of eastern Massachusetts, from every part of the world. It has become an important scientific station, and a wonderfully interesting and delightful place for the enjoyment of every one.

Erving McEwen, W. H. S. '24 has recently been home from "Mass. Aggie" on his spring vacation. Erving has made a fine record there. He stands high in his studies, has made his fraternity and won his numerals in two major sports, as regular half back on the football team and guard on the freshman football team.

Kimball, Earl Co.

SHOWING

Hudson & Essex Cars

Frigidair
Mechanical Refrigeration

Oliver Oil Gas Burners

Seegar Refrigerators

526-528 MAIN STREET WINCHESTER, MASS.

In the Shopping District

ja11-tf

RANDALL'S

WEEK-END SPECIALS

CHOCOLATES (full assortment), lb..... 49c
Regular price 60c

OPERA CARAMELS (three flavors), lb..... 49c

OUR OWN "FAVORITES," lb..... 49c

TUTTI FRUTTI ICE CREAM
A wonderful blend of fruits and nuts

Deliveries made twice daily

TEL. WINCHESTER 0515

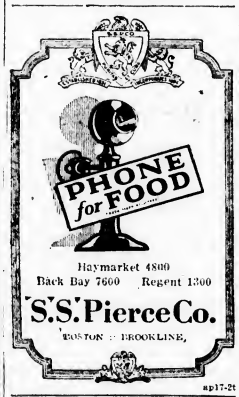

Haymarket 4800 Back Bay 7600 Regent 1300

S.S. Pierce Co.

BOSTON :: BROOKLINE,

ap17-2t

$5

Will put in an electric floor plug in any room on the first floor of your house.

E. C. SANDERSON
THE ELECTRICIAN
TEL. 0300

my12-4f

Chocolates & Bon Bons

SELECT YOUR OWN ASSORTMENT

CLARA CATHERINE CANDY
A. A. Morrison

557 MAIN STREET PHONE WIN. 0966

Perfect Protection for Furs

Lamson & Hubbard
New England's Foremost Furriers

Cold Storage Service

Boylston and Arlington Sts., Boston

Rates 3% Valuation Reasonable Minimum

CALL BACK BAY 9440

ap6-8t

ja30-3mo

ALL DOG LICENSES

Expire March 31, 1925

And should be renewed at once or the owners or keepers thereof are liable to a fine.

MABEL W. STINSON,
Town Clerk.

March 20, 1925 mh20-5t

AWNINGS

TENTS—HAMMOCKS—TRUCK COVERS

Tents and Wedding Canopies to Let

First Class Work *Quick Service*

J. J. WELCH

30 Warren Ave., Somerville Tel. Prospect 0868-W

m6-3mo

Blanket Cleaning Time

NOW is the time you will want your blankets cleaned, and our blanket service can solve this problem for you. Ask our salesman when he calls about our two ways of doing them, or 'phone our Sales Department, Winchester 0390.

The WINCHESTER LAUNDRIES

Converse Place
Winchester

Winchester Waltham Lowell

KNIGHT'S PHARMACY

TOILET ARTICLES
OF REFINEMENT

WINCHESTER SQUARE WEST, AT CHURCH STREET

Thomas Quigley, Jr.
Teamster, Contractor and Stone Mason
PAVING, FLOORING, ROOFING
In Artificial Stone, Asphalt and All Concrete Products
Sidewalks, Driveways, Curbing, Steps, Etc.
Floors for Cellars, Stables, Factories and Warehouses
Estimates Furnished
18 LAKE STREET

0300
THATS MY TELEPHONE
SANDERSON
ELECTRICIAN

CATARRHAL DEAFNESS
is often caused by an inflamed condition of the mucous lining of the Eustachian Tube. When this tube is inflamed you have a rumbling sound or imperfect hearing. Unless the inflammation can be reduced, your hearing may be destroyed forever.
HALL'S CATARRH MEDICINE will do what we claim for it—rid your system of Catarrh or Deafness caused by Catarrh. HALL'S CATARRH MEDICINE has been successful in the treatment of Catarrh for over Forty Years.
Sold by all druggists.
F. J. Cheney & Co., Toledo, O.

NOTARY PUBLIC
JUSTICE OF THE PEACE
T. PRICE WILSON
Star Office

Good's Riding School
Harry Good, Prop.
Well Broken Horses and Ponies
Personal Supervision
MAIN STREET MEDFORD
(Near Oak Grove Cemetery)
Tel. Mystic 3802-J a22-tf

NEWTON A. KNAPP & CO.
Insurance Agency
137 Milk Street BOSTON Tel. Main 5244
8 Chestnut Street WINCHESTER Tel. 1294

Plaster, Brick & Cement Stucco
Repairing Done of All Kinds
WILLIAMS & BLAKE
Tel. Woburn 0460-W a26-tf

David Robinson's Sons
Established 1876
GARDENERS
Experts on Pruning of Fruit Trees, Grapevines, on Pruning and Tree Work of any kind—also Gardening Work of all kinds in season. Phone our
BOSTON OFFICE—MAIN 0363
—or—
GROUNDS AT EVERETT 0127

PACKING MOVING
DUNN
STORING SHIPPING
ESTIMATES CHEERFULLY FURNISHED on Home, Office and Long Distance Moving
To New York, Philadelphia, Baltimore, Washington or ANYWHERE
We pack china, bric-a-brac, cut glass, silverware, books, pianos, household and office furniture for shipment to all parts of the world.
Specialize on House to House Moving
See back cover of Telephone Book for our Complete Service
28 BROMFIELD STREET
Boston, Mass. Main 4771
ja30-1yr

HILL'S
120 Tremont St BOSTON Est. 1860
CHINA, GLASS, BRIC-A-BRAC
Silver & Bronze Repairing

AWNINGS
Tents and Flags
Wedding Canopies
Upholstering, Furniture Repairing, Mattress and Shade Work
A. E. BERGSTROM
9 Thompson Street — Tel. 1766
mh20-tf

ALL OF THE
SPORTING NEWS
In The Boston Daily And Sunday Globe

Mr. and Mrs. Edward L. Phipps have returned to Winchester and opened their home on Cabot street after spending the winter in Boston.

DANCE RECITAL

On Saturday evening, April 4, Miss Florence Baker presented her pupils in dancing at Lyceum Hall. An interesting and varied program was given including group and solo dances. The children in the group dances made a very pleasing appearance in their bright and colorful costumes. The dance called the "Wishing Ring" received special praise. Each little soloist deserves special mention and a great deal of credit is due Miss Baker and her talented pupils for the following program:

March
Class Exercises ..... Leader, Betty Fowle
Clapping One-Step
Ballette ..... Ethel Ryan
Flowerland ..... Lillian Carr
Tyrolian Dolls Alice Walker, Betty Mead, Katherine Baker, Virginia Danforth, Priscilla Danforth, Barbara Berry, Natalie Stevens, Hermeana Hopkins, Stella Rogers, Alcyone Rogers, Mora Somers, Priscilla Breed, Ruth Breed.
Blossoms Dorothy Markle, Lucille Brown, Marjorie Rogers, Miriam Brannan, Doris Thayer, Esther Harvey, Priscilla Brown, Edith Sweetland, Betty Wilber, Mary Simmons, Myrtle Gilmes, Ruby Sweetland, Caroline Carver, Elizabeth Makechnie.
La Senorita ..... Audrey Holland
The Dance ..... Priscilla Danforth
Felicity ..... Betty Mead
Katinka ..... Virginia Danforth
Flag Dance ..... Miriam Brannan
Polka ..... Lillian Ryan
Wishing Ring Betty Mead, Betty Fowle, Alice Walker, Virginia Danforth, Katherine Baker, Lucy Fowle.
Little Ballet Dancers: Helaine Epstein, Lillian Ryan, Thelma Spitz, Wallie Martinson, Mary Sweeney, Alice Connor, Goldie Green, Rita Wolfsen, Nathalie Ridion.
Hopak Audrey Holland, Ruth Johnston, Hazel Kilton, Ruth Kilton.
Daffodil ..... Priscilla Danforth
April Showers ..... Natalie Stevens
Playmates ..... Goldie Green, Lillian Ryan
Polkette ..... Ruth Kilton
Russian Girls Dorothy Markle, Lucille Brown, Marjorie Rogers, Miriam Brannan, Doris Thayer, Esther Harvey, Priscilla Brown, Edith Sweetland, Betty Wilber, Mary Simmons, Myrtle Gilmes, Ruby Sweetland, Caroline Carver, Elizabeth Makechnie.
Schubert Waltzes ..... Betty Mead
Vignette ..... Virginia Danforth
Roses ..... Hazel Kilton
Spring Song ..... Ruth Johnston
Step Dance ..... Audrey Holland
Italian Dance: Priscilla Danforth, Priscilla Breed, Mora Somers, Hermeana Hopkins, Barbara Berry, Natalie Stevens, Stella Rogers, Alcyone Rogers, Ruth Breed, Betty Mead, Betty Fowle, Alice Walker, Katherine Baker, Virginia Danforth, Lucy Fowle.
Pianist—Lucille Mathews

C. D. OF A. NOTES

The members of the Court visited in a body the home of Sister Mary Kelley's late husband on Friday evening. The office for the dead was conducted by the Court, led by Vice-Regent Frances T. Conlon.

The congratulations of the Court were extended on Sunday last to Sister Margaret MacIsaac and her husband of Main street who celebrated the 35th anniversary of their marriage on that day. The Court's congratulations were conveyed in a box containing 35 lovely white roses, one for every happy year.

Sister Katherine F. O'Connor is greeting her old friends at her place of business this week to the delight of her many well-wishers.

Organist Mabel M. Coty and Sister Jane King were in charge of the large number of Court members who went to the Malden Auditorium last evening to enjoy the snappy performance put on by the West Side Catholic Club of Malden. Sister Beatrice Crowe of the local Court, who is now a resident of Malden, was Chairman of the Play Committee and Mr. William I. Coty, a former Winchester boy was the leading soloist.

Many of the Court members enjoyed the K. of C. Minstrel Show in Stoneham on Tuesday evening, the performance being the best yet attempted by this live organization.

The Court is very much interested in the coming whist of Winchester Council, K. of C. on the evening of April 22 and has donated a prize to this very worthy cause.

Sister Annie McCarron of White street has returned from the Winchester Hospital. Both Mrs. McCarron and the new baby sister of the family are doing well.

Historian Mary Martin drove a party of girl friends to Jefferson this afternoon where they will be registered at the Mt. Pleasant House over the week-end and holiday Sister Mary O'Melia was one of the party, also.

The Court will receive communion in a body on the 2nd Sunday of May, "Mothers' Day" as is its annual custom.

MEETING OF THE LADIES' FRIENDLY SOCIETY

Th meeting of the Society held on Tuesday afternoon, April 14, was very well attended. Mrs. St. John, Director of this branch of the Alliance, urged the members to attend the Annual Meeting of the Alliance to be held on May 13 which promises to be the occasion of a lifetime. Many foreign women are coming as delegates to this meeting and it will be an opportunity to learn what the 25,000 Alliance members are doing.

Rev. Charles R. Joy, of Dedham, gave a most interesting address, speaking of the religious significance of the little group of books called "The Outlines." The real purpose of "The Outlines" is to give us broad views, to enable us to see the long history of the past in the passing moment, and to see the future in the background of the past. They help us to realize the universe as a whole, that it is not a chaos of disassociated parts, and, because they give us a sense of continuity, they have religious significance. "The Outlines" show us that a great future is before us, that we are one with the past, with the present, and with the future. The experience of the past fills us with hope and courage for the future.

Mrs. W. H. Gilpatric sang delightfully a group of songs. Mr. J. Albert Wilson was at the piano.

Chairmen of the Post Office Mission, Cheerful Letter, Luncheon and House Committees gave their annual reports.

At the close of the meeting, tea was served by Mrs. Irving Simmes and her committee in the Church Parlor, where a pleasant social hour was enjoyed.

Metal and wood screens repaired. A. J. Flaherty, 5 Dunham street, Winchester, Tel. 0461-M. ap3-5t*

WILL PRESENT OPERETTA

The pupils of St. Mary's Schools, Grammar and High, will next Monday present a two-act Operetta in the Town Hall at 8 p. m. Miss Genevieve Rose Hickey, who produced the wonderfully fine Operetta "The Golden Gift" last year and thereby caused a universal demand for a repetition of the production will stage this year's Operetta "Beyond the Gate" and guarantees an equally pleasing performance as that of 1924. The Leads will be taken by Isabel MacDonald, Helen Carroll, Rose Politano, Daniel Burns, Isabel O'Connell, Wimifred Kelley, Frances Kean and James Donlon with the girls of the High School and boys and girls of the eight grades of the Grammar School singing, dancing and declaiming as they alone can under the able direction of Miss Hickey.

St. Mary's Mandolin Circle will also present a varied program of music that will win the hearts of all music lovers. Fr. Fitzgibbons, in charge of the affair, asks all to seat themselves early as "promptness and exactness" is his watchword with the children, and, because of the gigantic preparations necessary, insists that 8 o'clock will mark the opening number. The Musicale by his Mandolin Circle under leadership of Thomas Gigliotti follows:

March "Under the Double Eagle"
Overture "Fiance"
Selections
"No Wonder"
"Honest and Truly"
Waltz "Love and Roses"
March "The Gray Champion"

MUSIC GARDEN MEETING

The regular monthly meeting of the Music Garden was held at the home of Mrs. Clara Morrison, 124 Mt. Vernon street, on Tuesday, April 14. The program was greatly enjoyed by all, especially by some of the old people from the Home who were the special guests of the evening. After a short business meeting, they adjourned to the following program.

Piano Duet Second Rhapsody ..... Liszt
Mr. and Mrs. Knight
Soprano Solo When You Come Home Squire
Mrs. Morrison, accompanied by Mrs. Lockman
Violin Duet Love in Idleness ... Macbeth
Miss Gertrude Felker and Mrs. Winfield Hanson with Miss Wilcox at the piano
Tenor Solo If Winter Comes ..... Tennent
Mr. Lockman
Accompanied by Mrs. Lockman
Piano Solo Song Day ..... Lincoln Lowell Russell
Vocal Duet Look Down Dear Eyes ... Fisher
Miss Myra Smith and Mr. T. Parker Clarke, Mrs. Clarke at the piano
Baritone Solos
(a) I Love a Little Cottage ..... O'Hara
(b) The World is Waiting for the Sunrise ..... Seitz
Mr. Winfield Hanson, Violin Obligato Mrs. Hanson, Miss French at the piano
Piano Duet
(a) Spanish Dance ..... Moszkowski
(b) Les Sylphes ..... Kessler
Miss Lucy Wilcox and Miss Mary French
Soprano Solos
(a) The Crying of Water Campbell-Tipton
(b) Reverie ..... Vannini
Miss Myra Smith
Mrs. Lockman at the piano
Trombone Solo Cavatina ..... De Merseman
Mr. T. Parker Clarke
Soprano Solo Love is the Wind Mae Feyden
Miss Elsa Johnson

WINCHESTER BOYS RIVAL TWIRLERS IN CUBA

Two former members of the Winchester High School baseball team which won the Mystic Valley League title back in the days when "Bill" Young was guiding the destinies of the nine met by chance not so long ago on the ball field at Banes, Cuba, this time as members of rival outfits. George Bird, who used to pitch during his high school days and later blossomed into quite a twirler while at Dean Academy, and as a member of the Dartmouth Freshman nine, now toeing the slab for the Banes Division ball team of the United Fruit Company was surprised and delighted to greet as his rival pitcher from the Preston Division of the same company, "Jack" McKenzie, former star high school outfielder and well known player in local semi-pro ranks. "Jack" had the better team behind him and won his game, holding Banes to six hits. Needless to say the former teammates indulged in a lengthy fanfest after the battle.

HIGH SCHOOL PARENT-TEACHER ASSOCIATION

Regular meeting of the High School Parent-Teacher Association Thursday, April 30, 1925 in the High School Assembly Hall at 8 o'clock.

Speakers as follows:
Mr. Walter L. Grindle "Preliminary Talk"
Miss Eva M. Palmer "Individual Differences"
Miss Eleanore P. Goard "Accomplishments of the Commercial Department"
Miss E. Gladys Sowen "Aims of the Household Arts Department"
Mr. George A. Kupper "Opportunities of the English Courses"
Mr. Arthur E. Butters "Extra-Curricula Activities"
Music Girls' Glee Club, High School Orchestra

There will be an exhibit of the work done by students in the Commercial, the Household Arts, and the Drawing classes.

The members of the Wadleigh Parent-Teacher Association are cordially invited to attend this meeting.
Arthur E. Gates, President

HOSPITAL ALUMNAE DANCE

A most successful dancing party was held last evening in Waterfield Hall under the auspices of the Winchester Hospital Alumnae Association with a large attendance of members and friends. Decorations were of a patriotic nature, the color scheme of red, white, and blue being worked out with streamers, festoons, and flags to give a particularly pleasing effect. Music was furnished by Reginald Sachett's Orchestra. There were several greatly enjoyed specialty dances as well as the always popular elimination number for which suitable prizes were offered. Dainty refreshments were served. Mrs. Herbert Larrabee, Mrs. Walter Tibbetts and Mrs. Annie Stearns were matrons.

The committee in charge of arrangements was headed by Miss Jennie Johnson as chairman and included Mrs. Angie Meek, and the Misses Kathleen Morse, Alice Brine and Ruth Corcoran. The proceeds will go toward financing the work of the Alumnae Association.

Tutoring for Final Examinations in Latin and French. Tel. Win. 0138-W. *

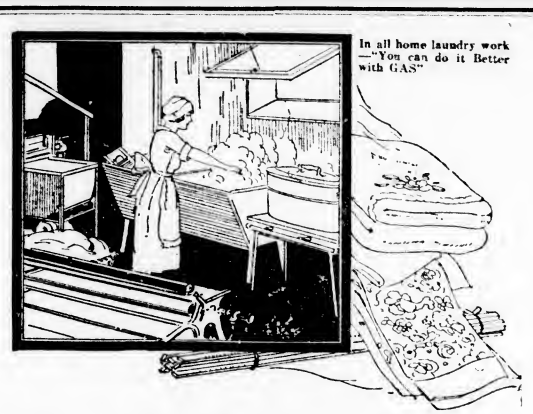
In all home laundry work —"You can do it Better with GAS"

That Big "Housecleaning Week" Wash!

THE HEAVIEST LAUNDRY WORK OF THE WHOLE SEASON ALWAYS COMES AT THE VERY TIME WHEN THERE ARE SO MANY OTHER TASKS TO DO. WASHING JUST "PILES UP" AT HOUSECLEANING TIME—AND THEN THE BLANKETS AND CURTAINS AND DRAPES IN ADDITION.

Get Some New Gas Laundry Equipment
Washers that keep the water hot
Hot Water Heaters
Laundry Stoves
Gas Ironing Machines
Gas Heated Irons

Our representative could tell you in a few minutes how new gas appliances will save you hours of hard work on every laundry day. For your own sake, get his suggestions, anyway. Just call

Arlington Gas Light Company
Telephone Winchester 0142

SHOWING OF THE
Gossard Line
of
Beauty Corset Combinations
LONGERLYNE BRASSIERE
During April Expert Corsetiere (formerly with R. H. Stearns & Co.) in attendance
at
MISS. SHIRREFF'S Millinery Shop
COMMON STREET
Winchester
Home fittings by appointment

Dry Cold Storage
FURS AND CLOTHING
carefully examined, thoroughly blown out by compressed air process, and fully protected against loss by fire, moth or theft.
Our charge is 3% of a fair valuation with reasonable minimum charges.
Telephone Congress 0120—0121 and our motor truck will call.
Collins & Fairbanks Co.
383 Washington Street
16 Bromfield Street
ap10-4t

WINCHESTER MASONS ATTENDED

The bi-annual exemplification of the ritual and work of the three degrees of Masonry for the lodges of the Sixth Masonic District was held in the Masonic Apartments at Gilman square, Somerville last Saturday afternoon and evening from 2 until 9:30 o'clock. Supper was served in the apartments at 6. There was a large attendance of Masons from the district including members of William Parkman and Mystic Valley Lodges of this town.

M. C. W. G.

Winchester Branch, M. C. W. G. will hold a meeting in K. of C. Hall on Thursday evening, April 23, at which time all arrangements will be made for attending the joint installation of officers of the Cambridge, Newton, Waltham, Watertown and Winchester branches, which will take place on Sunday, April 26, at 2:30 p. m. in St. Patrick's Hall, Watertown.

All the officers elect and other members of Winchester branch who wish to attend the installation exercises, should be at the meeting on Thursday, April 23, to arrange for transportation, and also to procure their credentials.

Return balls at Wilson's.

ARE YOU INTERESTED IN TAXATION?
"Improved Methods of Taxation" is the subject upon which
MR. DAVID CREELMAN
Of the State Department of Taxation will speak at
THE CHAMBER of COMMERCE DINNER
Town Hall
Thursday, April 23, 6.30 P. M.
Entertainment by Robert A. Burlen, Play Actor and Humorist
Music by Full Orchestra Under Direction of Walter L. Rice
DINNER TICKETS $2.00
At Hersey Hardware, Hevey's, Arnold's

The Winchester Star

THEODORE P. WILSON, Editor and Publish: WINCHESTER, MASS.

SINGLE COPIES, SEVEN CENTS
Left at Your Residence for One Year
The Winchester Star, $2.50, in advance

News Items, Lodge Meetings, Society Events, Personals, etc., sent to this office will be welcomed by the Editor

Entered at the postoffice at Winchester, Massachusetts, as second-class matter.

TELEPHONE NUMBER 0023

DAILY PHILOSOPHY

Too many of us are followers and too few lead the way.

Any man who would be a champion must expect to try his heart and soul.

In spite of the fact that the present evils in this world of ours are many—yet we are slowly working our way toward perfection.

It doesn't require a cultivated voice for one to sing, but it does require a right inside feeling.

If a man is really in earnest and wants to succeed—seize this very minute, do the best you can, but begin.

May Day will be celebrated all over the United States as Health Day. In this state there will be pageants and dancing by the school children, health songs and plays. The motto for the day is "Health Through Play", the aim being to shew not only the physical gain from outdoor sports, but also the mental stimulus. The Massachusetts Departments of Education and Public Health are joining forces in preparing the program of festivity.

With the new postal rates, another problem immediately appears for the large sender of mail, fur the Government has neglected to print any half-cent stamps. Circulars in open envelopes now take one and one-half cent postage, and all those senders who have the one cent envelopes on hand are wondering how they are to save the extra half-cent now required. Thus far the only thing to do appears to be to present Uncle Sam with the unnecessary postage.

An example of the necessary care which must be exercised in reforestation work was shown in a small fire at Southboro recently which destroyed thousands of white pine trees carefully nurtured on the shore of its watershed for the past fifteen years. The blackened stumps of these trees must now be all removed and the fifteen years' work begun again. Meanwhile the shore is as barren as a desert. The remaining hard-wood growth at our own reservoirs should not be removed until our little pines have attained sufficient growth to insure their withstanding such a fire.

It now looks as though the cleaning up of the Aberjona River, apparently so near a few days ago, will receive another set-back in the shape of further delay, for it is said that the recommendation that the sewer question in the Aberjona Valley be turned over to the Metropolitan District Commission for investigation and report has been signed by the Governor. This seems to mean that the matter will be stalled off for another period, although interested parties who have been working on the matter and who are in close touch with the situation say that the State Board of Health is still a controlling factor in the situation and has the power to clean the river up.

Winchester people will be interested to note that the executive committee in charge of the erection of a national monument in Washington, D. C., to the memory of the late Theodore Roosevelt has included in its list of six leading sculptors who have been asked to submit designs, Mr. Herbert Adams. The Washington memorial is to be erected at a cost of not less than one million dollars. This Herbert Adams is the same sculptor who designed and is preparing the War Memorial to be erected in this town, and his selection in the little group invited to participate in the great undertaking by the Nation is taken by some as indicating beyond question that Winchester's memorial will be something which will go down into the future as a work of art which will be a source of pride forever.

A fight against the laws of evolution is a losing battle. The Lowell-Boston busses provide greater accommodations at a lower fare than can the Railroad, and with that point in mind there is little question regarding the ultimate outcome of the fight to make the travelling public support the Railroad. It would be interesting to know how the old company operating the Middlesex Canal met the invasion of the railroad when it opened its line to Lowell and provided transportation at a minimum of time compared with the pokey canal boat, and at a cheaper rate. The canal did not last very long, and we imagine that had it made an appeal to stop competition by the railroad it would have been laughed at.

THE TRANSFER OF REV. H. WILLIAM HOOK A GREAT LOSS TO HAVERHILL

The transfer of Rev. H. William Hook from the pastorate of Grace Methodist Episcopal church to the charge of the church in Winchester means the loss to Haverhill of one of its representative leaders—one that it can ill afford to lose at this time.

For eight years he has not only brought Grace church one of the largest in the conference, to a place of commanding influence in the spiritual life of the city, but he has, through

"OH! WHAT A PITY!"

WILLIAM W. HILL, Agent
The Northwestern Mutual Life Insurance Company
79 MILK ST. Boston
Phone Main 5760 Winchester 418

his sound judgment, counsel and active interest in the industrial and civic affairs of his city, held an influence for good that will be a distinct loss to our people.

Men of the type of Rev. Mr. Hook are needed in every community. Haverhill will miss him, not alone as a minister, but as a man and a citizen.—[Haverhill Evening Gazette.

(Continued from page 1)

ANNUAL MEETING WINCHESTER VISITING NURSE ASSOCIATION

An amendment to the By-Laws was adopted. Article 8, Section 2: after the word "hospital" shall be inserted the parenthetical expression (including all buildings used for the purposes of the hospital and their equipment and furnishings). The following officers and members of the Board were unanamously elected:

President Mrs. James W. Russell, Jr., 1 year.

Vice-Presidents Mrs. William C. Sachs, 1 year; Miss Elsie A. Belcher, 1 year; Mrs. Robert V. Davis, 1 year.

Treasurer Miss M. Alice Mason, 1 year.

Secretary Mrs. Gardner D. Pond, 1 year.

Membership Committee: Mrs. Albert S. Cupron, 3 years; Mrs. Lafayette R. Chamberlin, 3 years; Mrs. Frank H. Merrill, 3 years; Mrs. Frederick F. Ritchie, 3 years.

Supply Committee Mrs. Robert M. Store, 3 years.

Nursing Committee: Mrs. George N. Proctor, 3 years.

Hospital Finance Committee: Mr. Arthur A. Knight 3 years; Mr. James C. McCormick, 2 years; Mr. Carl F. Woods, 1 year.

Training School Committee Mrs. W. Dudley Cotton, 3 years.

House Committee Mrs. Charles A. Burnham, 1 year; Mrs. Walter L. Hart, 3 years; Mr. T. Grafton Abbott, 2 years.

Grounds Committee: Mrs. James S. Allen, 3 years; Mr. Charles A. Lane, 2 years; Mr. Ralph E. Vinal, 3 years.

Trustee Mr. H. Wadsworth Hicht, 3 years

Nominating Committee Mrs. Henry R. Sawyer, Chairman; Mrs. Maurice F. Brown, Mrs. Chester H. Symmes.

Tea was served by a committee under the efficient direction of Mrs. Herbert Kelley and a note of thanks and appreciation passed for the Hospitality which contributed so largely to the success of the meeting.

Report of the Treasurer April 1, 1924 to March 31, 1925:

WINCHESTER VISITING NURSE ASSOCIATION

Balance April 1, 1924		$ 6,20.47
Receipts		
Nurses' services	$2,507.00	
Contributions	1,795.00	
Interest and dividends	277.74	
Miscellaneous	31.97	4,616.71
		$10,817.22
Disbursements		
Administration expenses	$ 442.15	
Care of patients	2,877.68	
General house expenses	235.73	
Winchester Hospital	2,100.00	
Miscellaneous	154.66	6,768.22
Balance March 31, 1926		$4,109.00
Winchester Savings Bank Reserve Fund	3,900.00	
Woburn Five Cents Savings Bank	462.26	
Winchester Trust Company	612.49	
Cash on hand	134.25	
	$4,109.00	

HOSPITAL ACCOUNT

Balance April 1, 1924		$2,214.43
Receipts		
Patients	$54,080.83	
Supplies, etc.	1,802.14	
Contributions	6,604.26	
Interest and dividends	3,706.67	66,193.90
		$67,807.79
Disbursements		
Administration expenses	$2,998.16	
Professional care of patients	17,465.57	
Department expenses	34,970.57	
General house and property expenses	11,148.14	
Miscellaneous	222.89	66,907.63
Balance March 31, 1925		$900.16
Winchester Trust Co.	$425.81	
Cash on hand	474.35	
	$900.16	

NANCY BREWER HARRINGTON GARDEN FUND—ROOM MAINTENANCE FUND —TRAINING SCHOOL FUND

Balance April 1, 1924		$ 964.82
Received		
For permanent maintenance of Rebecca S. Patee and The Fortnightly Rooms	$500.00	
Contributions	167.89	
Interest and dividends	466.66	1,134.65
		$2,098.88
Disbursements		
Morton E. Crush, Trustee permanent maintenance funds	$500.00	
Supplies and repairs	299.94	
Labor	35.40	835.34
Balance March 31, 1926		$1,263.54
Winchester Trust Company	1,175.13	
Winchester Trust Company (Savings Dept.)	88.41	
	$1,263.54	

Respectfully submitted,
M. ALICE MASON, Treas.

Friends of Miss Dorothy Fessenden, formerly of this town, will be interested to learn she is the author of a sketch on Aileen Pringle the motion picture star, in the April number of Screenland. She has also, more recently been appointed to the Literary Council of the Fox Film Corporation, New York City.

NEWSY PARAGRAPHS

Among those interested in the production of "Heidi" which Miss Ethel Hale Freeman has dramatized for the Lend-a-Hand Dramatic Club to give in West Newton on the afternoon of May 2 and at Jordan Hall, Boston on the afternoon of May 9 are Mrs. T. Grafton Abbott and Mrs. George Procter who are on the patrons list.

Mrs. James S. Allen of 333 Highland avenue is helping arrange a dance for the Mount Holyoke Alumnae Association, which will take place in the Princess ballroom, Hotel Somerset, Saturday, April 25. Miss Elise Belcher, also of Winchester is among the patronesses of this event.

Silk flags for the holiday at the Star office.

In response to a complaint Sunday evening at 7 o'clock Officers Hogan, W. Cassidy and A. O'Connell were dispatched to the vicinity of Harrison road, behind the golf links where they arrested five Arlington men who were booked at the Winchester Police Station charged with drunkenness and disturbing the peace. They appeared in the District Court on Monday morning where each paid a fine of $5. In addition two men and a woman also paid fines for drunkenness.

Mr. Stephen Matherson of 235 Audubon road, Boston, a former resident of this town had his Hudson coach stolen last Sunday.

The golf craze is evidently becoming rather more widespread than heretofore in Winchester. Last Sunday morning the police were notified by a resident of Canal street that some boys were playing the ancient and royal game in a field near her home thereby jeopardizing to some considerable extent the windows of the dwelling. Sergt. Rogers repaired thither and advised the Scotch ball players to chose a more remote links.

Sunday morning's call at 12:15 o'clock from Box 38 at the corner of Holland and Oak streets proved a false alarm.

The Cleaning Habit insures a constant appearance of newness and freshness. Bailey's Cleansers & Dyers, Inc., Prop. of Hallanday's Win. 0528. ap17-tf

It is to be hoped that there will be a corner stone laying at the new school house to be built on the avenue. There has been none as yet in connection with the erection of the other schools.

Harry W. Dodge, painter and decorator. Interior finishing a specialty. Phone Win. 0396-M, 15 Webster street. ap17-5t*

The Ladies' Aid of the M. E. Church will hold a rummage sale in the room over the A. & P. Store on Main street, Thursday, April 23 at 10 a. m. Goods solicited. Collected Wednesday afternoon. Telephone Win. 0818-M.

Mr. Warren M. Cox of Salisbury road was chairman of the committee in charge of the banquet at the Woburn Country Club Wednesday evening. Many Winchester sportsmen were in attendance.

Mr. and Mrs. J. C. Kelley of Sheffield west are at home from Highland Pines Inn, Southern Pines, N. C.

Reports received this week were to the effect that the Winchester churches were all filled to capacity at the Easter services last Sunday morning. All offered specially prepared musical programs while in several large classes of new members were received into the church. At the First Congregational Church the new vested choir sung its first service, and were seated in handsome choir stalls of the new chancel, also in use for the first time, though not to be formally dedicated until the first Sunday in May. When finaly completed this addition will add much to the attractiveness of the church.

Get your tennis balls for the vacation tournaments at Wilson the Stationers.

Officers Edward O'Connell and John Noonan of the Winchester Police Department, both injured last week while riding the police motorcycle, are reported as recovering nicely. At headquarters it was expected that Officer Noonan would be about again the first of next week, but it will be some little time before the broken heel sustained by Officer O'Connell will permit him to bear his weight upon his foot.

Anna M. Phillips, chiropodist. Scalp treatments, shampooing. Office, 56 Fellsway west, Somerville. Tel. Somerset 7999-R.

The Winchester Coffee House on Main street, conducted by Miss Flora Brennan, has been sold to Mr. Frank Cloutier of Arlington. Miss Brennan was taken ill Saturday simultaneously with her brother Frank, who is seriously sick with pneumonia.

Mr. Francis C. McGrath, familiarly known to many Winchester commuters as "Frank" is receiving the congratulations of a host of friends upon succeeding to the position of Exalted Ruler of Woburn Lodge of Elks. Mr. McGrath who has been for many years ticket agent at the Winchester Station of the B. & M. was installed at an impressive ceremony in the Elks' Home, Woburn, last Monday evening.

The arrest of two men at West Springfield revealed what became of the auto of Carl Swanson of Pond street when it disappeared last December, for the men were driving his car. The two men, Charles Hilte of Albany, N. Y., and John Colwell, also of Albany, are believed by the police to be ringleaders of one of the biggest gangs engaged in inter-State auto thievery uncovered in years. The registration papers shown by the men when arrested indicated their ownership of the Swanson car except for the discrepancy of the engine nnmber. Hilte was held in $10,000 bonds and Colwell, who was carying a loaded automatic revolver, was held on that charge pending further investigation.

Miss Clytie Brooks, daughter of Mr and Mrs. H. G. Brooks of Lloyd street was a bridesmaid at the Kendrick-Alcott wedding in Roxbury, Monday.

Sporting gossip around town indicates that the local post of the American Legion will put another ball club on the field this season. It is to be hoped that the boys will receive the whole hearted support of the town in their endeavor to supply the stay-at-homes of Winchester with worthwhile baseball during the summer months.

It is reported that "Joe" Mathews will umpire those baseball games on Manchester Field during the school season which do not come under the jurisdiction of the Mystic Valley League. He is the second of his family to hold a similar position, "Ernie" having given excellent satisfaction as an official several years back. "Joe" has had the baseball back-ground to make a success of the job, under the direction of organist and choirmaster J. Albert Wilson.

Mr. Rasmus K. Miller, Jr. of 119 Washington street, and Mr. Thomas N. Farrell of 6 Lebanon street have been drawn as Traverse Jurors for the Superior Criminal Court at East Cambridge.

Silk flags for the holiday at the Star office.

The union service of the Protestant Churches of Winchester which was held on the evening of Good Friday in the Church of the Epiphany was largely attended. Rev. Allen Evans, rector of the church, was assisted by the other clergy of the town. A musical program was given by the vested choir of the church under the

The name of Lisle B. Swenson, S. T. B., of this town appears among those recently awarded scholarships at the Harvard Theological School. Rev. Mr. Swenson is assistant pastor of the First Congregational Church.

Get your tennis balls for the vacation tournaments at Wilson the Stationers.

BANK PROBLEMS

BANKS ARE WHAT ITS OFFICERS MAKE THEM. CORDIAL RELATIONSHIP; CO-OPERATION; COMMON COURTESY; ATTENTION TO DETAILS—ALL MAKE FOR FRIENDLY INTERCOURSE BETWEEN THE BANK AND ITS CUSTOMERS.

WE ARE ALWAYS PREPARED TO ENTERTAIN THE DISCUSSION OF THE PROBLEMS OF OUR DEPOSITORS AND PROSPECTIVE CUSTOMERS. IF YOU ARE NOT ALREADY A DEPOSITOR IN THIS BANK LET US SHOW YOU WHY YOU SHOULD BE. YOUR INTERESTS AND OURS ARE MUTUAL.

WINCHESTER NATIONAL BANK

7 CHURCH STREET
WINCHESTER, MASSACHUSETTS

OFFICERS

President
E. ARTHUR TUTEIN

Vice-Presidents
FRANCIS J. O'HARA EDMUND C. SANDERSON

Cashier
EDWIN M. NELSON

Assistant Cashier
HENRY B. HARRIS

Directors
WILLIAM H. BOWE JOSEPH M. DONAHUE ARTHUR T. DOWNER
WALLACE F. FLANDERS WILLIAM A. KNEELAND
FRANCIS J. O'HARA
EDMUND C. SANDERSON RICHARD W. SHEEHY
E. ARTHUR TUTEIN GEORGE E. WILLEY

NOW
Is the Time to Order

ROSE BUSHES	Choicest Everblooming Varieties, Hardy Hybrid Perpetuals, Climbers and Baby Ramblers.
FLOWERING SHRUBS	Althea, Deutzia, Forsythia, Honeysuckle, Hydrangea, Lilacs in variety, Spirea, Syringa, Japanese Snowball, Snowberry, Weigelia and many other popular kinds.
HEDGE SHRUBS	California and Amoor Privet, Japanese Barberry and Spirea Van Houttei.
VINES	Clematis in variety, Honeysuckle, Japanese Bittersweet, Blue and White Wistaria.
CANNAS	We have several thousand in choicest colors.
DAHLIAS	A fine selection at moderate prices.
GLADIOLUS	The Blossom Hill collection of over One Million Bulbs of the finest varieties grown.
PEONIES	A good assortment of the best kinds.
PERENNIALS	All the favorites, including Aquilegia, Canterbury Bells, Coreopsis, Delphiniums, Gaillardia, Hollyhock, Lupins, Lily of the Valley, Pyrethrum, Phlox in colors, including the early flowering beautiful Lavender, Pyrethrum, Sweet William, etc.
	Choice Pansies and Forget-me-knots.

BLOSSOM HILL SHOP

138 CAMBRIDGE STREET

and

Winchester Conservatories, INC.

J. C. Haartz, Pres. George Welsch, Treas.

164 CAMBRIDGE STREET TEL. WINCHESTER 1702

Come to Headquarters for your Home Loan

It isn't hard to get a loan for home building or buying. Any lending institution with surplus funds will make a loan if you can give proper security.

But the terms and conditions surrounding that loan are mighty important to you.

A loan from a co-operative bank is a loan from an institution that specializes in home loans. To attain this pre-eminence we have been required to write a loan contract that is notably fair and advantageous to the borrower.

Isn't that the kind you want?

Winchester Co-operative Bank

HOWARD D. NASH, Pres. ERNEST R. EUSTIS, Treas.

11 CHURCH STREET

WINCHESTER

Ernest L. Thornquist

PIANO TUNER Repairing and Regulating a Specialty. Tel. Con. Best reference.

Office — Butterworth's Jewelry Store

Tel. 1427-M or Reading 914-W

Chickering, Steinway and Mason & Hamlin, New and Used Pianos Bought and Sold. List Your Wants With Me.

Winchester Taxi Service

Telephone 0038

GEORGE KERRIGAN

f22-tf

LOST AND FOUND

FOUND—Small gold wrist watch. Inquire at 4 Norwood street.

HELP WANTED

WANTED—$10,000,000 Company wants man to sell Watkins Home Necessities in Winchester. More than 150 used daily. Income $35-$50 weekly. Experience unnecessary. Write Dept H-8. The J. R. Watkins Company, 61 N. Washington street, Boston, Mass. ap10-2t

WANTED Mothers' helper to work all day. Tel. Win. 0110-W between 7 and 8 p. m.

WANTED Experienced general maid. Apply at 3 Foxcroft road or tel. Win. 1422.

WANTED Woman to cook in small Restaurant. Good on pastry. Mr. Cloutier, 589 Main street, Winchester.

WANTED Girls to work in Restaurant; 11:30 to 2:30. Mr. Cloutier, 589 Main street, Winchester.

WANTED Experienced woman for general housework, five days a week from 8:30 to 2 o'clock. Apply to Mrs. K. S. Hall, 7 Governors avenue.

WANTED—Reliable man for general work, lawn, garden, shrubs, furnace, etc. Permanent position, man who can drive car preferred. Tel. Win. 1260.

TO LET

FOR RENT Single house, 12 rooms, 2 baths, thoroughly modern in every way, located at 321 Main street. Apply your own broker or 319 Main street. ap3-tf

FOR RENT Single house, 8 rooms and bath, located 226 Main street. Apply Mrs. Caroline H. Dow, 219 Main street, Winchester. ap3-tf

TO LET Garage space on Main street near Lawson road, heat, light, Lights, heat and water. Tel. Winchester 0624. ap3-tf

TO LET Garage space for automobile. 132 Cambridge street, Winchester, Mass. ap17-2t*

FOR RENT Very pleasant front room, all conveniences, suitable for teacher. Phone Win. 0387-W.

FOR RENT Small four room cottage at Wheeler's Point, Gloucester; also for sale, square dining room oak table. Tel. Win. 0641-M.

FOR SALE

FOR SALE Fire place wood delivered in 4 ft. lengths at $16 per cord or cut in any length for $2 extra. Also fine hard wood, cut and split in stove lengths, good for fall, or spring use $16. Roger S. Beattie, Bungalow Park, North Woburn, tel. 0459-R. d5-tf

BICYCLE FOR SALE In good condition, 16 inch frame, suitable for boy six to eight. Very reasonable price. Tel. Win. 0208-R.

FOR SALE Buick bus six touring car. Tel. Win. 1269.

FOR SALE Columbine, Canterbury bells, Fox Glove, Larkspur, etc. Cherry dahlias and Cannas, order now. Hattie L. Snow, 39 Forest street, tel. 0406-W or 1055-W.

FOR SALE A few household articles, to settle estate. Call at 27 Eaton street, Winchester.

FOR SALE Four room bungalow, two years old, built for owner, lots of closet room, all improvements. 3 Webster place, Stoneham.

FOR SALE In Winchester center, house of 12 rooms and all improvements, large lot of land and fruit trees. Apply 21 Winchester place.

MISCELLANEOUS

FARMS and property wanted everywhere, 2½ commission, write for blank. Smith Farm Agency, 1107 W. York street, Philadelphia, Pa. mh20-1yr

WANTED TO BUY—Baby stroller. Tel. Win. 0208-W.

POSITION WANTED—Chauffeur of experience wishes position in private family for whole or part time, unmarried. Tel. Woburn 0243-W.

SITUATION WANTED—Cooking, housework, care of children; to stay nights; refined young woman. Address S. S., Star office.

PASTURAGE for cattle; running water and shelter. George P. Abbott, 275 West street, Reading, tel. 0192-R.

WANTED A position as housekeeper in summer home of small adult family, or companion-housekeeper to elderly couple, references. Tel. Win. 0423 after April 20.

WANTED POSITION By married man, chauffeur on truck or private place, do garden or general work; best of references. Geo. M. Harrow, 28 Main street, Reading, Mass. Tel. 1152-W.

WORK WANTED—On lawns or gardens. Experienced man. Leo Rosa, 14 Winter street, Winchester. Tel (7 a. m. or 5 p. m.) Win. 0413-J. 2t*

Telephone Somerset 5808-M

Charleton J. Herdman

Maker of Fine Furniture

ALL KINDS OF FURNITURE REPAIRING

Interior Decorator

Antique Reproductions

120 Bartlett Street, Somerville, Mass. a22-2tf

We Call for Them

PHONE STONEHAM 0144

BOSTON SUBURBAN CLOCK SERVICE

241 MAIN ST., STONEHAM

mh18-tf

John J. McCarthy & Co.

PLUMBING

Heating Gas Fitting

Jobbing promptly attended to

23 LORING AVE.

Win. 1668 Tel. Win. 0332-R

ap19-6t*

FIRST MORTGAGES

We have immediate funds available for 1st Mortgages @ 6% on good properties in Winchester. HENRY W. SAVAGE, Inc., 10 State Street, Boston. Congress 6660. ap16-3t

HALLBERG BROS.

PAINTERS and DECORATORS

First Class Work at Reasonable Prices—Estimates Furnished

81 LORING AVENUE

Winchester, Mass. Tel. 1406-R

ap10-4t

FOR RENT

Quaint and attractive reproduction of colonial cottage, five rooms and bath. Old fashioned fire place; charming view of fields and woods from breezy living porch. Hot and cold water, electricity if desired; also garden. Seven miles from Winchester, 15 from Boston. Address PAY FARM, Woburn street, Wilmington.

NOTICE

UNITY HAND LAUNDRY is the place to send your plain and also fancy clothes. Best service. All work is done by hand. Will call. H. R. EARLE 373½ Oak street, Winchester, Mass.

Sewing Machine Exchange

NEW and USED SEWING MACHINES SOLD ON TERMS

Also—Sewing Machines and Graphophones Repaired, Bought and Exchanged

210 FOREST STREET

WINCHESTER, MASS.

Upstairs—Room 6 Tel. 1119-M

MISCELLANEOUS

WANTED—Garage space for one car in vicinity of Symmes corner. Tel. Win. 0688-W.

NOTICE IS HEREBY GIVEN, that the subscriber has been duly appointed administrator of the estate of John S. Blank late of Winchester in the County of Middlesex, deceased, intestate, and has taken upon himself that trust by giving bond, as the law directs. All persons having demands upon the estate of said deceased are required to exhibit the same, and all persons indebted to said estate are called upon to make payment to

JOHN S. PLANK, JR., Adm.,
321 Highland Avenue,
Winchester, Mass.

April 14, 1925 ap17-3t

Winchester Post, American Legion, will be represented at the historic pageant to be presented in Lexington, April 19. The Post colors will also make the trip to Concord Monday morning.

Plaids are the Vogue. Have you seen "Dunwoodie," it's a plaid paper in a plaid box, on sale at Wilson the Stationer.

SUNDAY SERVICES

FIRST BAPTIST CHURCH

Rev. Clifton Henry Walcott, Minister. Residence, 15 Glen road. Tel. 0399.

Sunday, 10:30 A. M. Morning Worship with sermon by the pastor on, "Returning to our Jerusalems." Children's Story Sermon, "Going With the Crowd." Music by the Quartet.

12 M. Sunday School. Classes for all ages. The prize for the contest with Newton and Stoneham will be awarded. Adult Topic, "Life in the Early Church." Acts 4:23-37; 5:1-5. Key verse, "The multitude of them that believed were of one mind and soul." Superintendent, Mr. Lorimer Shearn.

6 P. M. Young People's Society of Christian Endeavor. Topic, "My Denomination: Its History and Principles." Acts 1:1-8; 2 Tim. 3:14-17.

7 P. M. Evening service of worship in the Auditorium in charge of the young people of our church. They will render special music, play the organ, conduct the devotional service, do the ushering, take up the offering, in fact everything except preach the sermon. The pastor will speak on, "Torch Bearers of a New Day." All are invited.

Tuesday, 3 P. M. Women's League Missionary meeting at the home of Mrs. Flora R. Berry, 5 Stratford road. Speaker, Miss Olive Hastings of Ransoon, Burma. Leader, Mrs. Walcott. Topic, "Business and Literature."

Wednesday, 7:45 P. M. Prayer Meeting. Subject, "The Beauty of Holiness." Ps. 96. All nature in the spring season is an exposition of beauty. This devotional service will be a meditation on these deeper meanings of the resurrection in nature.

Thursday, 7:45 P. M. The Woman's Bible Class will hold a Social and Gentlemen's Night at the home of Miss Eunice Friend, 45 Wildwood street. The special guest will be Rev. Grady D. Fearan, pastor of First Baptist Church, Lowell, who will speak on, "Bible Proof in Ancient Ruins." Soloist, Miss Harriet M. Fitzgerald.

Friday 5 to 9 Union Sunday School Institute in the Congregational church. All interested in Sunday School work should be present.

FIRST CONGREGATIONAL CHURCH

Rev. Howard J. Chidley, D.D., Minister. Residence, 460 Main street. Tel. 1066.

Next Sunday morning at 10.30 the Rev. James E. Shepard, D. D., Principal of the Durham State Normal School, Durham, N. C., will speak on "Black and White in the South." The Children's Sermon will be "The Dangerous Dwarfs."

Young Peoples Society Sunday evening at 6.15 for devotional service; 5.45 for social half hour. Subject, "Patriot and Christian." Leader, Mr. Temple Newell.

Sunday evening at 7 o'clock Mr. Swenson will preach on "1776." The soloist will be Mrs. Marion Aiken Folger. Dr. Chidley will conduct worship.

Boy Scouts, Troop 3, will meet in the Tower Room, Monday evening at 7:15.

Meeting of the Church Visitors Thursday morning at 10:30 in the Pastor's Study.

Rummage Sale by Group 1 on May 14.

Institute for all Sunday School Workers of Winchester in our church next Friday afternoon and evening from 5 to 9. Supper served at 6.

Midweek Worship Wednesday evening at 7:45. Rev. John E. Whitley speaker. Mr. Chidley will conduct the worship.

Annual meeting of the Massachusetts Womens Home Missionary Union April 22 and 23 at the Grace Church, Framingham.

Hours of the Sunday School, Junior Department 9:30 to 10:00; Kindergarten and Primary Departments 10:45 to 11:45; Senior Department 12 to 1.

SECOND CONGREGATIONAL CHURCH

Rev. John E. Rumney, Pastor. 607 Washington street. Tel. 0391-J.

10:30 A. M. Sunday Morning Service. Sermon, "Thomas One of the Twelve." 12 to 1. Church School. Miss Laura Tolman, Superintendent. Interesting classes for all ages.

6 P. M. Young Peoples' C. E. meeting.

7 P. M. Sunday Evening Service. Sermon, "Joy in the New Life."

7:45 P. M., Wednesday, April 22. Mid-week prayer service. Subject, "Experiences on the Christian Way."

April 23. Cornerstone Class Business meeting and social notified. Eureka and Pathfinders' Classes as guests.

April 24 Bethany Sale, 2:30 P. M. and evening. Fancy articles, aprons, food, grabs, etc. on sale.

April 30 C. E. Business meeting and social.

CHURCH OF THE EPIPHANY

Rev. Allen Evans, Jr., Rector. Residence, 3 Gilmartin. Tel. 1516-W.

Dangerous Lane, 34 Washington street. Tel. 1326.

Sexton Wallace Murphy. Residence, 12 Bridge street. Tel. 0429-R.

All seats free. Strangers cordially welcomed.

1st Sunday after Easter, April 19, 1925.

8 A. M. Holy Communion.

9:30 A. M. Church School.

11 A. M. Kindergarten.

11 A. M. Morning Prayer, Litany and Sermon.

There will be no Choral Evensong.

Tuesday, 1 P. M. Church Service League Luncheon. Mrs. Russell B. Wiggin, Chairman.

Saturday, St. Mark, 9:30 A. M. Holy Communion.

FIRST CHURCH OF CHRIST, SCIENTIST

All Seats Free

Sunday, April 19. "Doctrine of Atonement." Sunday School at 12 o'clock.

Services in the Church Building opposite the Town Hall, 10.45 a. m.

Wednesday evening meeting at 7.45.

Reading room in Church building. Open daily from 12 m. to 5 p. m. except Sundays and holidays.

UNITARIAN CHURCH

All Seats Free at All Services

Rev. George Hale Reed, 8 Rikefield road. Tel. Win. 1316-W.

Frederick Wendte, Parish Assistant. Tel Win. 1589-M.

Sunday, April 19. Public Service of Worship at 10:30. Mr. Reed will preach the first of a series of four sermons for the Centenary of the founding of the American Unitarian Association. Subject, "The Splendors Behind the Principles." Church School and Methodist Union at 12. Kindergartens at 10:30 and at 12.

Wednesday, April 22 Parish meeting and supper. Supper will be served at 7 p. m. The meeting follows with the discussion of matters of vital importance. All those to whom this is the church home are urged to be present.

Sunday, April 26. The South Middlesex Conference will meet in the Unitarian Church in Belmont. Business meeting and conference in the afternoon and evening beginning at 4. Cafeteria supper at 6 p. m.

Friday, April 24. Institute of Woburn District Council of Religious Education at First Congregational Church, Winchester. Sessions begin at 5 p. m.

NEW HOPE BAPTIST CHURCH

Cross and Washington street. Rev. William H. Smith, pastor. Residence 9 Harvard Street Tel. 0381-M.

The Winchester Buick Company reports a brisk business the past week. Among those whom the company has recently supplied with Buicks are Messrs. F. N. Kerr of Norwood street, H. G. Etheridge of Lloyd street, Leslie L. Hartwell of Calumet road, Warren E. Healey of Warren street, and Miss Anna V. Cullen of Stone avenue.

Protects Himself

"Men are not as fickle as women." "Perhaps not," asserted Miss Cayenne. "A woman is free to change her mind, but a man after buying an engagement ring has a little something to protect in the way of an investment."—Washington Star.

WINCHESTER TRUST COMPANY

WINCHESTER, MASS

MEMBER OF THE FEDERAL RESERVE SYSTEM

CONDENSED STATEMENT

As rendered to the Comptroller at the close of business April 6, 1925

U. S. Bonds & Treasury Notes	$306,092.81	Capital	$ 160,000.00
Other Bonds	583,049.88	Surplus Undivided Profits	118,449.62
Loans and Discount	876,889.13	Bills Payable	47,000.00
Banking House	29,000.00	Deposits, Commercial	1,042,811.10
Cash and Dues From Banks	252,435.45	Deposits, Savings	769,206.55
	$2,047,467.27		$2,047,467.27

DIRECTORS

FRANK L. RIPLEY, President — FREELAND E. HOVEY, Vice-President
JAMES W. RUSSELL, Vice-President — CHARLES E. BARRETT, Treasurer

CUTLER R. DOWNER — GEORGE A. FERNALD — WILLIAM L. PARSONS
JESE A. DOWNS — RALPH E. JOSLIN — THEODORE S. SNYDER
FRED L. PATTEE — CHARLES H. SYMMES

NATIONAL COUNCIL OF WOMEN OF THE U. S. A.

The 10,000,000 members of this National Council of Women are to entertain the Sixth Quinquennial meeting of the International Council of Women, an organization which represents 36,000,000 women from all parts of the world.

The meetings are to be held in Washington, D. C., May 4 to 14, 1925.

General Information

The accomplishments of the National Council are the sum total of all accomplishments of all of its organizations. The Sixth Quinquennial meeting of the International Council will be a forum upon which the women of 42 countries will meet to discuss their problems. It will bring about a better understanding between the women of the world and will be a decisive step toward International peace.

Prominent among the subjects for study and consideration will be Permanent Peace, International Arbitration, Equal Moral Standards for men and women, Public Health, Education, Emigration and Immigration, the Industrial position of women, Child Welfare and kindred subjects.

Foreign delegates will pay their own expenses, or, in some instances their organizations will; but there are a few of the small and very poor countries that cannot send delegates unless provision is made therefor, because of the high rate of exchange that makes the cost of travel prohibitive. Naturally, there will be but a very few women who will come under this heading. We hope to secure gifts from a few public spirited people who will undertake to pay expenses of such delegates, thus insuring a full attendance. Each National Council elects ten delegates.

Quinquennial meetings are held every five years. Previous meetings were held in Christiana, Rome, London, Geneva and Berlin.

This is the first time that the honor of entertaining this great International organization representing 36,000,000 of the cultured, educated, thinking women of the world, has come to the United States.

Among well known Welfare Workers who are invited to send delegates to this Council is the Needlework Guild of America, which will of course include the Winchester Branch.

It happens this year that the annual meeting of the Needlework Guild will be held in Philadelphia on Thursday, Friday, Saturday, April 30, May 1, and 2. This is to be an event of unusual interest, as the organization will celebrate its 50th birthday. A large Thank Offering is to be made to be used for extending the work of the Guild, which you will recall, distributes new garments to the needy in Hospitals, schools and homes of many of our large cities and many more of our towns and villages. The officers of our local branch take pleasure in reporting that our quota, $40, has been raised among the members and has been sent to headquarters. Many delegates attending the first great gathering in Philadelphia will go on to Washington for the larger Council of Women there. Such an assembly of women-world-workers will be an epoch in the history of woman's work and progress.

Is there a woman in Winchester intending to go to either of these meetings? If so, will she kindly communicate with Mrs. W. E. Wilde, President of the Winchester Branch of the Needlework Guild. Phone number 0616.

E. J. Wilde

Plaids are the Vogue. Have you seen "Dunwoodie," it's a plaid paper in a plaid box, on sale at Wilson the Stationer.

It's that "sure" in Insurance
That minimizes the "if" in Life

DISCOUNT YOUR LIABILITIES

DWIGHT R. WOODFORD
Insurance Service
19 Pearl St., Boston
6 Cliff St., Winchester

Telephone Main 7093 Winchester 1636

ap16-4t

Illustrated Lecture on

Ancient Castles of Scotland

by HUGH MURRAY

WHITE'S HALL, MAIN STREET, WINCHESTER

THURSDAY EVENING, APRIL 23rd

Mrs. Isabelle Wetherell, *Soprano* Mr. W. S. Smith, *Piper*
Thomas Sisters, *Scotch Dancers*

Tickets 50c, may be had from Hugh Erskine, George H. Hamilton, Robert Titilah, or at the door.

RED CROSS

With the passing of the emergency period of relief, the American Red Cross has begun the huge task of permanent rehabilitation in the tornado areas of the middle west. For the information of chapter officials the local press and the public generally, it might be well to indicate the magnitude of the operations necessary. Extensive areas in five of the richest and most populous States of the Union have been literally leveled to the ground. A strip of territory as long as the distance from New Haven, Conn., to Washington, D. C., was the marching ground of several of the greatest tornadoes known in the United States. The result was a catastrophe not equalled in loss of life or in property damage for more than a decade. The Red Cross has been assigned the entire task of relief. It must meet this test because it has the confidence of the American people. The need for funds is imperative and immediate.

One of the most interesting features of Red Cross work following the disaster has been the quick and efficient manner in which emergencies have been met and disposed of. One of the unusual demands made following the disaster was for anto-tetanus serum which is used to prevent infection in the wounds of the injured. Airplanes were used to rush the medicine to the points it was most needed. Another serious contingency was the terrible devastation of the rural districts. This threatened an enormous financial loss to farmers within two weeks of crop planting time. Red Cross rural clean-up caravans, formed like military mobile units, were quickly organized for rapid maneuvering within the devasted rural areas and are expected to complete their work in time to permit farming communities to proceed with planting. Quick thinking and resourcefulness have thus become part of the equipment of every Red Cross disaster relief worker.

Lastly we must remember that when the newspapers have ceased telling us about conditions, the Red Cross is still on the job in getting the unfortunate people back to normal life. It is for this purpose all contributions sent to the chapters will be used.

Tennis balls, new clean stock, ready for the spring campaign, at Wilson the Stationer's.

"Say it with flowers"

ESTABLISHED 1900

Geo. F. Arnold
Florist

Common St. Winchester

TEL. STORE 0205—HOME 0418-J

First class flowers from a first class store

We Telegraph Flowers Anywhere

Care of Metal Utensils

In order to save constantly using polishers on metals to keep them bright and spotless it is a good idea to wipe the metals with a flannel containing vaseline after the first polishing treatment, after which they can be gone over again frequently in the same way.

Liberty

The liberty of a people consists in being governed by laws which they have made themselves, under whatsoever form it be of government; the liberty of a private man is being master of his own time and actions, as far as they consist with the laws of God, and of his country.—Cowley.

WINCHESTER OPENS WITH STONEHAM

Winchester High will pry the lid from the 1925 baseball season tomorrow afternoon at Stoneham when its nine will cross bats with Stoneham High School, the only team to win a verdict over last year's Mystic Valley League champions. Coach Roberts has been working his charges hard with a view to wiping out the defeats of a year ago, and the boys are ready to go the limit to register a win.

Stoneham has very nearly a veteran outfit this season with seven of the nine playing their old positions. Winchester on the other hand will have only four letter men on the field when "his umps" chirp "play ball" on Saturday. Capt. Melly will don the catcher's armor for the fourth consecutive year, and the big back-stop is all set for his best season. On the pitching rubber will be Francis Tansey, slick working veteran south-paw who has been the ranking Mystic Valley hurler for the past two years. Tansey and Melly constitute one of the best among the many fine batteries which ever have represented the local school, and Coach Roberts is banking heavily upon them to get his club off to a good start. The other veterans in the opening lineup will be "Jomber" Dolan at shortstop and "Bud" Robinson in right field. There is just a possibility that "Fat" Johnson may yet win a regular berth in the outfield, thus giving the team a fifth letter player, but at present the gardeners due to work beside Robinson are Donlan in center, and "Heinie" Knowlton in left. "Nick" Fitzgerald, brother of the titanic "Harpy" will try to fill his old position at first base, while "Spike" O'Donnell, similarly related to last year's "Lead" will cover second. "Ray" Halwartz is on the books to cover third if a knee injured in an independent basketball game last Saturday evening will permit. Amico, Smith, and Lynch are other possibilities at the hot corner should the wounded leg refuse to yield to treatment. The game will start at 3 o'clock and quite a delegation of local fans are planning to hop over to Stoneham to witness the first contest of the season.

MIXED BOWLING PARTY

The annual party which celebrates the closing of the mixed bowling tournament at the Calumet Club comes this year on Thursday, April 23, at 8 o'clock, and is to be a considerable departure from the usual custom. The Marion Chase Players are to provide dance music. This is the orchestra which played before the Prince of Wales on his recent visit to the North Shore. There will be free bowling during the evening for those who prefer to bowl and probably a short entertainment. During the evening the prizes will be given out and at intermission a First Class Buffet Lunch will be served. The losing teams may be interested to know that the cost to them will be somewhat less than in former years.

This party is limited to members of the mixed bowling tournament. But in case members of teams are to be absent the teams may invite other members of the club and their ladies to fill out the vacancies, as the expense of the occasion is fixed. The Bowling Committee must know, however, during that evening the names of any such guests and whose play they take.

Every member of the mixed bowling tournament should plan to attend.

MOREY AND PETTINGELL WON NOVICE TOURNAMENT

Charlotte Morey and Frances Pettingell won the novice tournament in girls' doubles last Saturday morning on the Palmer street courts, defeating Barbara Bodge and Barbara Goodwin, 6—3. This match terminated the first tournament of the local 1925 season, and a good field indicated that interest in the game this year will even exceed that of last. Play throughout the tournament was very creditable, and as it was limited to those who had not won cups in previous Winchester matches, it seems safe to predict that the champions of the past will have to keep hustling to retain their places at the top of the heap.

The continuation of the second round matches which were played last Thursday resulted as follows: Rebecca Dennison and Priscilla Jones defeated Debora Gilbert and Mildred Johnson, 6—5. Barbara Guild and Helen Bidwell defeated Helen Wild and Betty Proctor, 6—2.

Semi final matches played last Saturday morning resulted in Charlotte Morey and Frances Pettingell defeating Barbara Guild and Helen Bidwell, 6—4, while Barbara Bodge and Barbara Goodwin won from Rebecca Dennison and Priscilla Jones, 6—2.

Final match: Charlotte Morey and Frances Pettigell beat Barbara Bodge and Barbara Goodwin, 6—3.

WINCHESTER GIRL GAVE TALK

Mildred Benson of Winchester gave a very interesting and instructive talk on "Opportunities in the Canning Club" at the semi-annual meeting of the Middlesex County Achievement Club Directors held in Waltham on Saturday, April 11. This Junior organization made up of one club member from each city and town in the County where club work is carried on is considered by the United States Department of Agriculture one of the best things developed in Extension work during the past five years.

The following officers were elected for the coming year:

President, Edwin Fearns; Vice-President, Karl Benedict, last year's county champion in the Handicraft Club, and Secretary, Mildred Benson, Winchester, county champion in canning and who last year put up 1091 jars of products.

MISSIONARY MEETING

The Woman's League of the First Baptist Church will hold its regular monthly missionary meeting at the home of Mrs. Flora B. Berry, 5 Stratford road, Tuesday, April 21, at 2 p. m. Miss Olive Hastings of the Rangoon Press will speak on "Business and Literature."

THE FORTNIGHTLY NOTES

At the Annual Meeting held on Monday, April 13 the following officers and chairmen for the ensuing year were elected:

President Mrs. Helen B. Emerson
First Vice President—Mrs. Lorence M Woodside
Second Vice President Mrs. Mary O Keeper
Recording Secretary—Mrs. Mabel H Gage
Corresponding Secretary Mrs. Florence N Furlong
Treasurer Mrs. Florence R. Scales
Federation Secretary Mrs. Helen I Fessenden

Chairmen

Art Mrs. Lora W. Watkins
Civics Mrs. Marion P. Powers
Conservation Mrs. Mary A. Messenger
Dramatics Mrs. Carolyn D. Gilpatric
Education Mrs. Gertrude H. Bourne
Finance Mrs. Anna E. Balcke, Mrs. Nancy D. Alexander
Home Economics, Pure Food and Health Mrs. Elizabeth B. Freeburn
Legislation Mrs. Christine E. Hayden
Literature Miss Marjorie N. Weeks
Membership Mrs. Eva L. Boyd, Mrs. Mary M Ramdett, Mrs. Nana M. Hayward, Mrs. Alma W. Nutter.
Music Mrs. Mavis G. Peterson
Nominating Mrs. Etta S. H. Cayting, Mrs. Augusta M. DeCamp, Mrs. Clara H. Palmer, Mrs. Blanche Shultis, Mrs. M. Blanche White.
Soldier and Sailor Welfare—Mrs. May Richardson Hoey.

The Club was especially fortunate in having Miss Margaret Slattery as the speaker for the afternoon. She chose as her subject, "Is Personal Liberty a Myth?" and gave one of her thoughtful, forceful, but always entertaining talks, such as the members of the club have had an opportunity of enjoying on other occasions. Miss Slattery first emphasized the truth that no person can possibly have entire liberty. For his own safety and well-being it is absolutely necessary that he should conform to certain laws which have been laid down for the good of society and are enforced for the same purpose. She showed by various illustrations the tendency of people to select among the laws of the land the particular ones that they choose to obey or to disobey. If such an attitude were tolerated it would bring about an impossible situation, for breaking the law,—any kind of law—does not make us free. On the contrary, it tends to destroy our freedom.

There is a duty laid upon us all to help our fellow-men toward a greater consideration for each other. In the silk factories of Japan, for example, little children are allowed to work under the most incredible circumstances. The owners of these factories who wish to grow ever richer, will not allow their liberty to be restricted by a ban upon this child labor. The responsibility of all right thinking people in any part of the world who know of these cruel wrongs should be to see that they are remedied.

Miss Slattery emphasized her great love and faith in the youth of the country. From them she can get the real truth and from them we must all learn what the fundamental difficulties are. They are abusing their liberties it is true, but they are doing it probably more conspicuously, if not more generally than their elders, but among them, nevertheless, lies the greatest hope of the future. They are doing much for themselves, as was particularly well illustrated by a band of young people in Philadelphia among whom Miss Slattery spent part of the Lenten season, but they cannot do it all alone. They must have a strong influence toward higher and nobler ideals exerted by their elders, not only through the schools and churches but especially in the homes. For more than anything else, it is the home influence that moulds a boy or girl, and those who wish to help the world can best succeed by instilling into their own children a love for the good and pure and a conscientious respect for the rights of others.

Scholarship Loan Fund

No report of the scholarship fund was made last year so I am going to tell you a little about that. As you know, the committee deciding who shall receive the loans consists of the treasurer of the club, the chairman of finance and the chairman of education.

Application was made last year by a girl, a state ward who graduated from our high school with honors. She wishes to become a nurse so that she may go into social service work and do for others what has been done to help her.

In order to enter the hospital when she wished to take her training which is one of the best hospitals in Boston it was necessary to take a preliminary course at Simmons College which meant tuition, fees and books for which she had no money.

The women's society of one of our churches helped her all they possibly could but the tuition seemed beyond reach. But this girl could not be discouraged. She was determined to get there some how and went ahead with her plans with starvation staring at her.

One hundred and twenty five dollars drawn from the scholarship loan fund was awarded her, leaving what she had saved during the summer months for board.

Her gratitude was most touching! We had been very careful that no one at the college should know where her money was coming from, but she said if there were people ready to help girls placed as she was she was glad to have the world know it.

This year no girl asked for the scholarship and it was given to a boy who did apply.

This is the first time it has ever been given to a boy, but I am sure no one has ever needed it or deserved it more than he has.

The oldest of ten, his father a working man, one of the highest in his high school class and a determination which I wish some of our children could acquire.

How many of ours get up at three, four or five o'clock in the morning to study and then go out and do a full day's work—manual labor? That is what this boy did all summer and through the year he has learned his lessons for three or four days ahead. He has also won a medal in his athletic pursuits.

I am sure you will feel as I do that this money has been well placed.

In the girl's case the money was disbursed by the board of the church society and we saw the receipts. The tuition spent for the boy was paid by check in three installments to the bursar of the Institute of Technology.

Our scholarships are awarded as loans, and the recipients are told that the return of the money will help some one who needs it just as they have been helped.

The sentiment at the education conference of the State Federation was against this plan. They said that the club should only take the place of the parent who expects no financial return.

Some have paid a part and some have paid all. Two years ago those who had not made any return were interviewed and it was found that some of those helped by our loan fund were supporting members of their families and required payment would mean hardship. Their earning capacity however had been increased by the loan so that though we have not got all our money back again we know that it has been a help and may yet be returned.

I have one application for this year to turn over to the next chairman of education, and there is a girl who needs it next year, so that if the club does make a charge in the philanthropy fund, please don't forget the scholarships which probably do the most direct good of any moneys disbursed by the club.

Respectfully submitted,
Marion Porter Powers

VACATION TENNIS

Plans have been completed for the first vacation tennis tournament which will be held Saturday morning on the Palmer street courts beginning at 8:30. Play will be limited to Class 1 (older class) singles for both boys and girls, and the draw will be made at the courts on Saturday before starting the play. Other events to be contested throughout vacation week are to be arranged and notices of them will be posted at the courts.

BAPTISTS WIN CONTEST

For the past nine weeks the Sunday School of the First Baptist Church has been engaged in an attendance contest with the Sunday Schools of Newton and Stoneham. The contest closed last Sunday with our school leading by 800 points. The average attendance for this period was 198, and the largest attendance for one day was 242. The prize, a beautiful picture for the Sunday School room will be presented next Sunday. The superintendents from the defeated schools will be present and speak.

Two Winchester boys started the baseball season with preparatory school teams last Saturday. "Jim" Fitzgerald played first base for Huntington against Milton Academy while Gordon Smith was at the hot corner for the Middlesex School team in its game with the Harvard yearlings.

The Best Reports OF THE Baseball Games IN THE Boston Globe

AMENDMENT TO BUILDING LAWS
TOWN OF WINCHESTER, MASS.

Adopted at Town Meeting on March 9, 1925

VOTED, That Section 147 of the Building Laws be and the same is hereby amended by adding at the end thereof the following:

"Provided, however, that in the business and industrial districts, as they now are or may hereafter be defined by the zoning by-law so-called, the minimum distance permitted between a residence building and any non-residence building (including a garage) shall be ten (10) feet unless erected with party walls or with walls in direct contact therewith, if either building is of first or second class construction; or fifteen (15) feet if both buildings are of third class construction; notwithstanding any other requirement in this section contained;

And that Section 147 be and the same is hereby further amended by striking out the fifth paragraph thereof and substituting the following, "Outside of the business and industrial districts, as the same are now or may hereafter be defined by the zoning by-law so-called, not more than fifty per cent of the area of any lot shall be covered by buildings, if any building thereon is a residence building other than a hotel."

I hereby certify that the foregoing is a true copy of the amendment to Section 147 of the Building Laws adopted by the Town of Winchester, Mass. at an adjourned session of the Annual Town Meeting of March 2, 1925, held on March 9, 1925, and approved by the Attorney-General of Massachusetts on March 30, 1925.

MABEL W. STINSON,
Town Clerk
ap3-3t

Miss Marge Hastings of Mt. Vernon street left last Friday evening for an extended trip to Havana.

AMENDMENT TO BY-LAWS
TOWN OF WINCHESTER, MASS.

Adopted at Town Meeting on March 9, 1925

VOTED, That Section 21 of Article III of the By-Laws be and the same is hereby amended by striking out said section and substituting in place thereof the following:

"Section 21. No person shall, except as authorized or required by law, fire or discharge any gun, fowling-piece, or other firearms or an air rifle in the Town of Winchester; but the provisions of this section shall not apply to the Chief of Police or other police officers in the performance of their duties nor to the use of such weapons at any military exercise or in the lawful defence of the person, family or property of any citizen, nor to the rights and privileges of an owner or lessee of land as set forth in Chapter 131 of the General Laws."

I hereby certify that the foregoing is a true copy of the amendment to Section 21 of Article III of the By-Laws adopted by the Town of Winchester, Mass. at an adjourned session of the Annual Town Meeting of March 2, 1925, held on March 9, 1925, and approved by the Attorney-General of Massachusetts on March 30, 1925.

MABEL W. STINSON
Town Clerk
ap3-3t

Chats With YOUR Gas Man

When rightly used, manufactured gas is one of the least expensive commodities purchasable. But when it is abused by shoddy, broken down, out-of-date appliances, it costs heavily and creates dissatisfaction.

Every appliance sold by this company is carefully tested for local conditions before we offer it for sale. It must not only be safe, but it must be modern, of strong construction, made of the best materials, and be found economical in the use of gas. If appliances do not measure up to these tests we refuse to sell them.

Although we cannot regulate the sale of appliances in this community, we can and do assure you that those purchased from us are the best that money can buy.

Arlington Gas Light Co.
"If It's Done With Heat, You Can Do It Better With Gas."
WIN. 0112

The annual literary exercises of the Tufts College Chapter of Phi Beta Kappa will be held Wednesday evening, May 13, in Goddard Chapel at Tufts College. The orator will be Robert Lincoln O'Brien, Litt. D., formerly private secretary to President Cleveland, for many years the able Washington correspondent known as "Lincoln" and now for several years the editor-in-chief of the Boston Herald. The poet will be Robert Hillyer of the English department of Harvard. To the exercises the public is cordially invited.

While Mr. and Mrs. Paul C. Wilde of Wildwood street were walking on Dix street last Sunday evening they were attacked by a black and tan dog. Mr. Wilde was unable to learn who owned the animal and reported the matter to the police.

AWNINGS TENTS FLAGS

Phone Richmond 1615 and our representative will call, take measurements and show you the latest and most up-to-date patterns and styles.

We manufacture and sell direct to you

An Old and Reliable House with Service

GEORGE T. HOYT CO.
52 South Market Street, Boston
ap10-8t

Oriental and Domestic Rugs and Carpets

Cleaned, Repaired, Remodeled, Reweaved and Straightened by skillful Armenian experts.
Moth-proof packing and insured storage. Reasonable price, excellent work. The best references from the well-known people of this town.
Called for, delivered and insured while in our possession.
Selected Oriental Rugs of all sizes and colors, also Oriental Choice Embroideries for sale.

H. F. MOURADIAN
25 CRESCENT RD. (off Winthrop St.) TEL. WIN. 0196-M
mh27-3mo

J. W. LANE
(Formerly with Walker-Pratt Co., Boston)

STEAM, HOT WATER & VAPOR HEATING
GAS AND WATER PIPING BOILERS COVERED
Estimates Furnished *Prices Right*
75 NELSON STREET TEL. WIN. 0988-W
ap10-tf

ESTABLISHED 1876
H. P. SMITH COMPANY
(Incorporated)

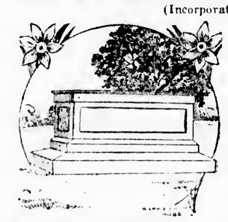

MONUMENTS
We announce the opening of our Stoneham Branch,
238 MAIN STREET
(Formerly conducted by Bennett Perry & Sons)

Call and inspect our large stock of finished monuments or send for designs. Westerly Rhode Island granite a specialty.

Stoneham Branch open all day Patriot's Day.

Main Office and Showroom 23 HAVERHILL ST., BOSTON
mh13-tf

Service at Your Garage

QUALITY SERVICE
TIRES BATTERIES
RADIO SUPPLIES
THE OSCAR HEDTLER CO.
26 Church Street
Telephone 1208

FUNERAL EQUIPMENT OF
Kelley & Hawes Co.
UNDERTAKERS *and* FUNERAL DIRECTORS
Winchester, Mass.
Services rendered in any part of State. Lady assistants.
Telephones: Winchester 0035—0174—0106

COMMONWEALTH OF MASSACHUSETTS
MIDDLESEX, SS. PROBATE COURT.

To the heirs-at-law, next of kin, creditors, and all other persons interested in the estate of Anna E. Mobbs late of Winchester in said County, deceased, intestate.

WHEREAS a petition has been presented to said Court to grant a letter of administration on the estate of said deceased to James T. Mobbs of Winchester in the County of Middlesex, without giving a surety on his bond.

You are hereby cited to appear at a Probate Court to be held at Cambridge, in said County of Middlesex, on the fifth day of May A. D. 1925, at ten o'clock in the forenoon, to show cause if any you have, why the same should not be granted.

And the petitioner is hereby directed to give public notice thereof, by publishing this citation once in each week, for three successive weeks, in the Winchester Star a newspaper published in Winchester the last publication to be one day, at least, before said Court.

Witness, GEORGE F. LAWTON, Esquire, First Judge of said Court, this fifteenth day of April in the year one thousand nine hundred and twenty-five.

CHARLES N. HARRIS, Register
apl17-21

Winchester, Mass., April 9, 1925

TO THE BOARD OF SELECTMEN OF THE TOWN OF WINCHESTER: The undersigned respectfully petitions for a license to keep

GASOLINE

15 gallons in motor vehicles while in private garage which garage is to be located on the land in said Winchester situated on Orient street and numbered 5 thereon, as shown upon the plan filed herewith and certifies that the names and addresses of all owners of record of land abutting the premises are as follows:

Abutters: Mr. Joseph York, 7 Orient street; Mr. George Kirkpatrick, 9 Fairmount street.

WILLIAM H. DeWSNAP
Per Florence E. Dewsnap

Town of Winchester, in Board of Selectmen, April 13, 1925. On the foregoing petition it is hereby ORDERED: That notice be given by the petitioner to all persons interested, that this Board will on Monday, the 4th day of May 1925, at 7.40 o'clock P. M., in the Selectmen's Room in the Town Hall Building, consider the expediency of granting the prayer of said petition when any person objecting thereto may appear and be heard; said notice to be given by publishing a copy thereof, with this order of notice thereon, once in each week for two successive weeks in the Winchester Star, the first publication to be at least fourteen days before such hearing and by mailing copies of the same at least fourteen days before said hearing, by prepaid registered mail to every owner of record of land abutting on the said parcel of land.

A true copy. Attest:

GEORGE S. F. BARTLETT,
Clerk of Selectmen
apl1-21

COMMONWEALTH OF MASSACHUSETTS
MIDDLESEX, SS. PROBATE COURT

To the devisees, legatees, and all other persons interested in the estate of Mary B. Putnam late of Winchester in said County, deceased, testate:

WHEREAS a petition has been presented to said Court to grant a letter of administration with the will annexed, on the estate of said deceased not already administered, to Hattie A. Putnam of Winchester in the County of Middlesex, without giving a surety on her bond, or to some other suitable person.

You are hereby cited to appear at a Probate Court to be held at Cambridge, in said County of Middlesex, on the fifth day of May A. D. 1925, at ten o'clock in the forenoon, to show cause, if any you have, why the same should not be granted.

And said petitioner is hereby directed to give public notice thereof by publishing this citation once in each week, for three successive weeks, in the Winchester Star, a newspaper published in Winchester the last publication to be one day, at least, before said Court, and by mailing postpaid, or delivering a copy of this citation to all devisees and legatees named in said will, seven days at least before said Court.

Witness, GEORGE F. LAWTON, Esquire, First Judge of said Court, this fourteenth day of April in the year one thousand nine hundred and twenty-five.

CHARLES N. HARRIS, Register
apl1-3t

COMMONWEALTH OF MASSACHUSETTS
MIDDLESEX, SS. PROBATE COURT

WHEREAS, Malinda Agnes Pitman of Winchester in said County, has presented to said Court, a petition praying that her name may be changed to that of Malinda Agnes Foster for the reasons therein set forth:

All persons are hereby cited to appear at a Probate Court, to be held at Cambridge in said County of Middlesex, on the fourth day of May A. D. 1925, at ten o'clock in the forenoon, to show cause, if any they have, why the same should not be granted.

And said petitioner is hereby directed to give public notice thereof by publishing this citation once in each week, for three successive weeks, in the Winchester Star, a newspaper published in Winchester, the last publication to be one day, at least, before said Court.

Witness, GEORGE F. LAWTON, Esquire, First Judge of said Court, this eighth day of April in the year one thousand nine hundred and twenty-five.

CHARLES N. HARRIS, Register
apl11-3t

WINCHESTER NATIONAL BANK

In compliance with the requirements of Chapter 590, Section 46, Acts of 1908, as amended by Chapter 491, Section 6, Acts of 1909, and by Chapter 171, Section 1, Acts of 1912, notice is hereby given of the loss of pass-book No. 647.

EDWIN M. NELSON, Cashier
apl17-3t

Winchester, Massachusetts, April 7, 1925.

TO THE BOARD OF SELECTMEN OF THE TOWN OF WINCHESTER: The undersigned respectfully petitions for a license to keep

GASOLINE

10 to 15 gallons in motor vehicles while in private garages, which garage and tank is now located on the land in said Winchester situated on Orient street and numbered 9 thereon, as shown upon the plan filed herewith and certifies that the names and addresses of all owners of record of land abutting the premises are as follows: Joseph York, 7 Orient street, Geo. Kirkpatrick, Fairmont street.

HAROLD A. SMITH

Town of Winchester, in Board of Selectmen, April 6, 1925.

On the foregoing petition it is hereby ORDERED, That notice be given by the petitioner to all persons interested, that this Board will on Monday, the 27th day of April 1925, at 7.40 o'clock, P. M., in the Selectmen's Room in the Town Hall Building, consider the expediency of granting the prayer of said petition when any person objecting thereto may appear and be heard; said notice to be given by publishing a copy thereof, with this order of notice thereon, once in each week for two successive weeks in the Winchester Star, the first publication to be at least fourteen days before such hearing and by mailing copies of the same at least fourteen days before said hearing, by prepaid registered mail to every owner of record of each parcel of land abutting on the said parcel of land.

A true copy. Attest:

By the BOARD OF SELECTMEN,
apl10-21* George S. F. Bartlett, Clerk

COMMONWEALTH OF MASSACHUSETTS
MIDDLESEX, SS.
PROBATE COURT

To the heirs-at-law, next of kin and all other persons interested in the estate of John Starr Butler late of Winchester in said County, deceased:

WHEREAS, a certain instrument purporting to be the last will and testament of said deceased has been presented to said Court, for Probate, by Mary Elizabeth Butler who prays that letters testamentary may be issued to her, the executrix therein named, without giving a surety on her official bond.

You are hereby cited to appear at a Probate Court, to be held at Cambridge in said County of Middlesex, on the twenty-eighth day of April A. D. 1925, at ten o'clock in the forenoon, to show cause, if any you have, why the same should not be granted.

And said petitioner is hereby directed to give public notice thereof, by publishing this citation once in each week, for three successive weeks, in the Winchester Star a newspaper published in Winchester the last publication to be one day, at least, before said Court, and by mailing postpaid, or delivering a copy of this citation to all known persons interested in the estate, seven days at least before said Court.

Witness, GEORGE F. LAWTON, Esquire, First Judge of said Court, this sixth day of April in the year one thousand nine hundred and twenty-five.

ap10-3t CHARLES N. HARRIS, Register.

The savings department of the Winchester Trust Co. declared on April 10, a dividend at the rate of 4½% per annum.

REPORT OF THE CONDITION OF

the Winchester Trust Company of Winchester, Mass., at the close of business April 6, 1925, as rendered to the Commissioner of Banks.

BANKING DEPARTMENT

Assets

U. S. and Mass. Bonds	$211,305.31
Other stocks and bonds	395,288.38
Loans on real estate (less amount due thereon)	153,000.00
Demand loans with collateral	60,300.00
Other demand loans	22,600.00
Time loans with collateral	2,264.61
Other time loans	144,746.82
Overdrafts	120.40
Banking house (assessed value $88,550)	23,000.00
Safe deposit vaults, furniture and fixtures	6,000.00
Due from reserve banks	99,652.98
Due from other banks	97,926.14
Cash: Currency and specie	29,594.15
Checks on other banks	2,273.62
Other cash items	1,532.55
	$1,245,137.96

Liabilities

Capital stock	$100,000.00
Surplus fund	50,000.00
Undivided profits, less expenses, interest and taxes paid	35,192.27
Due to other banks	113,532.02
Deposits (demand):	
Subject to check	887,624.47
Certificates of deposit	19.22
Certified checks	792.14
Bills payable, including all obligations representing money borrowed, other than rediscounts	47,000.00
Tellers' overs	4.19
Other liabilities (giving items), Board of Trustees Postal Savings	973.55
	$1,245,137.96

For the last thirty days the average reserve carried was: deposited in reserve banks 7.479 per cent.

SAVINGS DEPARTMENT

Assets

Public funds, bonds and notes	$118,541.50
Railroad bonds and notes	104,765.75
Street railway bonds	33,968.00
Telephone company bonds	15,176.25
Gas, electric and water company bonds	4,925.00
Bank and Trust co. stocks	21,132.50
Loans on real estate (less amount due thereon	351,100.00
Loans on personal security	125,257.70
Tellers' shorts	.25
Deposits in banks and trust companies	30,528.41
Cash (currency and specie)	974.60
Checks and other cash items	50.00
	$802,459.96

Liabilities

Deposits	$749,266.55
Guaranty fund	5,000.00
Profit and Loss	5,249.92
Interest, rents, etc., less current expenses and taxes	16,662.22
Interest and Discount collected but not earned	2,951.67
	$802,459.96

MIDDLESEX, SS. April 14, 1925

I, (or) personally appeared Charles E. Barrett, Treasurer and Frank L. Ripley, President, and Fred L. Pates, Freeland F. Howes, George H. Walcott and C. H. Symmes, directors of the Winchester Trust Company, and made oath that the foregoing statement by them subscribed, is true to the best of their knowledge and belief.

Before me,
T. PRICE WILSON,
Notary Public.

My commission expires August 6, 1931.

Winchester, Mass.
April 9, 1925

This Board solicits bids for the purchase of its collected swill for a period of three (3) years, from May 1, next.

The population of Winchester is something over 10,000 and our teams cover all including the outlying district. The swill will be delivered into the purchaser's wagons at the down yard, and must be removed from the town daily.

Bids will be opened April 22, and the right to reject any or all bids is reserved.

Signed,

WINCHESTER BOARD OF HEALTH
Maurice Dinneen, Agent
apl6-2t

MORTGAGEE'S SALE

By virtue of the power of sale contained in a certain mortgage deed given by Mary V. Melanith to Edna F. Hawes, dated November 15, 1919, and recorded with Middlesex South District Deeds, Book 4315, Page 586, for breach of the conditions of said mortgage and for the purpose of foreclosing the same, will be sold at public auction on the premises on Monday, April 27, 1925 at four-thirty o'clock in the afternoon, all and singular, the premises conveyed by said mortgage deed and therein substantially described as follows:

A certain parcel of land with the buildings thereon, being the greater portion of Lot 8 as shown on "Plan of building lots in Winchester, Mass., belonging to Frank L. Ferguson," recorded in Middlesex South District Deeds, Plan Book 124, Plan 22, being bounded and described as follows:

Beginning at the Northerly corner of the premises at the junction of Mystic avenue and Maxwell road; thence running Southwesterly by Maxwell road ninety (90) feet to land of Donahue, said point being ten (10) feet distant Northeasterly from the northerly boundary line of said Lot 8; thence turning and running nearly Easterly in a line parallel with and ten (10) feet distant from said Southerly boundary line of said Lot three about seventy-five (75) feet to land now or formerly of Frost; thence turning and running Northerly by land of Frost as shown on said plan, ninety-six (96) feet more or less to said Mystic avenue; thence turning and running Westerly by Mystic avenue forty-one and 18-100 (41.18) feet to said Maxwell Road and the point of beginning. Being the greater portion of the premises conveyed to me by Daniel F. Hawes by deed dated October 11, 1919, and recorded with Middlesex South District Deeds, October 16, 1919.

Said premises will be sold subject to all unpaid taxes, tax titles, assessments or other municipal liens.

$500.00 in cash will be required to be paid at the time of sale, and the balance to be paid within ten (10) days from the date of sale at Room 329, 18 Tremont street, Boston, Mass. Other particulars made known at time of sale.

EDNA F. HAWES, Mortgagee.

For further information apply to Curtis W. Nash, 18 Tremont street, Boston, Mass.

ap8-3t

NOTICE IS HEREBY GIVEN, that the subscriber has been duly appointed administrator with the will annexed of the estate of Charles Zuehlin late of Winchester in the County of Middlesex, deceased, testate, and has taken upon himself that trust by giving bond, as the law directs. All persons having demands upon the estate of said deceased are required to exhibit the same, and all persons indebted to said estate are called upon to make payment to Edward A. Filene, administrator with the will annexed.

c/o Dunbar, Nutter & McClennen,
First Judge of said Court, this sixth day of 161 Devonshire St., Boston, Mass.
April 6, 1925.

EDWARD A. FILENE,
Administrator with the will annexed.

MEDFORD THEATRE

MATINEE 2:15 — EVENING 7:30

Telephone Mystic 1800

NOW PLAYING

"The Devil's Cargo"

Starring PAULINE STARKE, WALLACE BEERY and WILLIAM COLLIER, Jr.

OTHER PICTURES — VAUDEVILLE

MONDAY, TUESDAY, WEDNESDAY, APRIL 20—21—22

Marion Davies

In "JANICE MEREDITH"

An epic of America and a thrilling love story of the Revolution

LLOYD "HAM" HAMILTON in "CRUSHED"

THURSDAY, FRIDAY, SATURDAY, APRIL 23—24—25

"Peter Pan"

Featuring BETTY BRONSON

With ERNEST TORRENCE and CYRIL CHADWICK

It is the most enjoyable picture on the screen

REGENT THEATRE ARLINGTON

Phone 1420

Evening Prices Now—Reserved 30c, Admission 25c
Saturday and Holiday Evenings All Seats Reserved 30c
Matinees—Children 10c, Adults 20c

Mats. Daily at 2:15—Eves. at 8 — **Free Auto Parking**

TODAY AND TOMORROW

Harold Lloyd

In "WHY WORRY"

DOROTHY MacKAILL in "THE BRIDGE OF SIGHS"

Special Attraction—"The Eve of the Revolution"

FOX NEWS

MONDAY, TUESDAY, WEDNESDAY, APRIL 20—21—22

CONRAD NAGEL and NORMA SHEARER

In "EXCUSE ME"

HELEN CHADWICK in "HER OWN FREE WILL"

FOX NEWS

THURSDAY, FRIDAY, SATURDAY, APRIL 23—24—25

George Billings

In "ABRAHAM LINCOLN"

BABY PEGGY in "HELEN'S BABIES"

FOX NEWS

Every Saturday Matinee, a Chapter of "The Great Circus Mystery"

STRAND THEATRE WOBURN

MATS. TUES. THURS. SAT. at 2:30 — *The Theatre of Distinction* — EVENINGS at 6.30 and 8.30

TONIGHT, SATURDAY MATINEE AND NIGHT

MARION DAVIES

In "JANICE MEREDITH"

NEXT MONDAY AND TUESDAY

ADOLPHE MENJOU, FRANCES HOWARD in "The Swan"

"HAREM FOLLIES" — NEWS — "RACE 'EM DENNY"

WEDNESDAY AND THURSDAY

LON CHANEY in "HE WHO GETS SLAPPED"

FRIDAY AND SATURDAY

JACK HOLT in "THE THUNDERING HERD"

LYCEUM SAT. MATINEE and NIGHT

3 BIG ACTS of VAUDEVILLE

And an All-Star Cast in "THE LAST MAN ON EARTH"

STONEHAM THEATRE

Entire Change of Program Monday, Wednesday, Friday, Saturday
Show Starts 7:30 Evenings — 2:15 Matinee

—Tel. Stoneham 0092—

Children Under 11 Years With Parents Evenings, 10c

TONIGHT, APRIL 17

Richard Dix

In "A MAN MUST LIVE"

COMEDY — REVIEW

SATURDAY, APRIL 18

CONRAD NAGLE and NORMA SHEARER

In "EXCUSE ME"

WILLIAM DUNCAN in the 8th Chapter, "Wolves of the North"

COMEDY — REVIEW

MONDAY, TUESDAY, APRIL 20—21

"Border Legion"

Added Feature—"WOMEN FIRST"

COMEDY — NEWS

WEDNESDAY, THURSDAY, APRIL 22—23

"Garden of Weeds"

Big Paramount Feature

Added Attraction—"RIDING PRETTY"

NEWS — TOPICS — FABLES

Highest Class Features — *Every Comfort and Convenience*

LOCATELLI'S

BALL SQUARE — **CENTRAL**

Broadway, Somerville at Ball Sq. Phone Somerville 7520 — **Highland Av. Som. at Central St. Phone Somerville 7610**

WEEK OF APRIL 20

MAMMOTH PHOTOPLAYS

Same Bill at Both Houses

MONDAY, TUESDAY, WEDNESDAY

Thomas Meighan

In "COMING THROUGH"

"The Last Man On Earth"

1000 Beautiful Girls and But One Man

LATEST NEWS AND COMEDY

THURSDAY, FRIDAY, SATURDAY

"School For Wives"

With CONWAY TEARLE

Hoot Gibson

In "LET 'ER BUCK"

OTHER SCREEN SUBJECTS

TEELE SQ. THEATRE

(Telephone Somerset 4586)

Daily Matinees at 2:15 — **Evenings at 8**

MONDAY, TUESDAY, WEDNESDAY, APRIL 20—21—22

D. W. Griffith's

"Isn't Life Wonderful"

With CAROL DEMPSTER and NEIL HAMILTON

A new triumph for Griffith in the advanced realism of the screen.

"The Rose of Paris"

With MARY PHILBIN

LATEST NEWS AND COMEDY

THURSDAY, FRIDAY, SATURDAY, APRIL 23—24—25

"Another Man's Wife"

With JAMES KIRKWOOD, LILA LEE, MATT MOORE

The story of a man's distrust and a woman's valiant effort to regain her husband's love.

"The Beauty Prize"

With VIOLA DANA

"BEN TURPIN COMEDY"

PRINCESS THEATRE

WAKEFIELD — **Phone Crystal 0412-R**

All Evening Seats Reserved

TOMORROW (SATURDAY), APRIL 18

3 Big Acts of Vaudeville

From B. F. Keith's Exchange

and on the same bill Double Feature Program

Nazimova

Supported by LOU TELEGEN in

"THE REDEEMING SIN"

A great drama of a girl leader of the mysterious Apaches band in Paris whose beauty of soul brought about the redemption of herself and the man she loved.

Eva Novak & William Fairbanks

In "A FIGHT FOR HONOR"

A thrilling-action drama of railroad people. A choice between her sister's honor and her lover's life. Which would you choose? A clean, gripping story with fast action from end to end.

NEXT MONDAY, APRIL 20 (PATRIOT'S DAY)

3 Big Acts of Vaudeville

—Double Feature Program—

Charles K. Harris' Immortal Drama

"The Bridge of Sighs"

With DOROTHY MACKAILL and CREIGHTON HALE

Sometimes the LAW goes wrong—sometimes CIRCUMSTANTIAL EVIDENCE claims an innocent victim—a story of temptation—error—punishment and heroic sacrifice with photographic atmosphere of New York City's internationally famous Tombs Prison and criminal courts building.

Jack Hoxie

In "THE WESTERN WALLOP"

A tremendously gripping romance of a hard-riding son of the Prairies—a fascinating mystery melodra of the cattle country.

SPECIAL MUSIC—PRINCESS 5-PIECE ORCHESTRA

Theatre Parties Accommodated

Order Your Favorite Seats in Advance

NEW HOME

Just completed on the West Side, with a most pleasing Colonial exterior. It contains on the first floor: a spacious living room finished in solid mahogany, dining room with ivory finish and a modern kitchen. Off the kitchen is a cozy breakfast nook, fitted with brightly decorated table and chairs. On the second floor: the master's bed room with private tiled bath, and two other chambers and bath. The bath room fixtures are the last word in this line. On the third floor: two chambers and bath. There is a two car garage to match the house and about 15,000 sq. ft. of land. Price $21,000.

RENTALS

We have a number of rentals in single and two-family houses, both heated and unheated. Rentals range from $55 up.

WEST SIDE

Home about three years old. House of attractive design and contains seven rooms, tiled bath and lavatory. Hot water heat, oak floors and 12,020 sq. ft. of land. Price $14,500. First mortgage $9000.

JUST LISTED

Beautiful West Side home. Stucco exterior. Contains nine rooms and three baths, hot water heat, all brass plumbing. Entire property in excellent condition. Two-car heated garage. About 11,000 sq. ft. of land. Price $25,000.

EDWARD T. HARRINGTON CO.
REALTORS
39 CHURCH STREET WINCHESTER 0502
LORING P. GLEASON, Mgr.
INSURANCE

FOR SALE or EXCHANGE

15 SINGLE HOUSES	3 LARGE SHOPS
6 TWO-FAMILY HOUSES	Or BARNS
3 GARAGES	1 FILLING STATION

From $2,000 to $20,000—take your choice

House lots galore, any size any price, anywhere. I need the cash. I hear those assessors a-coming. Come right along and buy so I won't be obliged to raise the rent.

Watch This Space

J. A. LARAWAY CO.

ESTABLISHED 1848 FLINT DYER AND CLEANER

Very fine CLEANSING and DYEING at short notice, also Storage for Furs and Coats. Agent BRAKER'S MILLINERY
Phone 1237-M au7-tf

NEWSY PARAGRAPHS

I make lovely unusual gowns graceful, comfortable, beautiful lines. Fittings at your home or mine. Tel. Mystic 1020-W. d26-tf

Mr. Carl E. Woods of this town has been appointed receiver in bankruptcy for the American Radio and Research Corporation of Medford Hillside, known to radio fans far and wide as the broadcasting station Amrad, pioneer in the field of radio entertainment.

Smart gowns made to order. Expert remodeling. Miss Alston, 12 West street, Boston, Bigelow Kennard Building, Room 712, tel. Dewey 1705-M. au8-tf

Mr. P. H. Randall of this town, well known caterer, was one of the many store owners to sustain property damage in the fire at the new Gorin Building in Woburn in the Saturday night. The fire, smoke and water damage was estimated at $10,000. How the fire originated is unknown.

B. F. Mathews, W. E. McLaughlin, funeral directors and Embalmers. Tel. Winchester 1236 or 0578-J. ja16-tf

Recently at the San Jose opera house which is the third largest in the world the famous Tedea quartet of which Mr. J. W. Russell of Winchester is a member, rendered a vocal concert that was thoroughly enjoyed by all present.

NEWSY PARAGRAPHS

Michael Quennin, Taxi Service. Main street, Winchester, tel.-Win. 1673. au24-tf

Easter Sunday found traffic particularly heavy in the square, especially in the morning and afternoon at the conclusion of the various church services. Officer James Farrell put in a busy day at the police semaphor, and many who watched him work expressed themselves as much pleased as to the way he directed the flock of cars.

Permanent Waving, $15 and up. The Idonian Beauty Shop, Lane Building, Tel. Win 1408. tf

At a meeting of the committee appointed under vote of our March town meeting to consider the erection of a public library, held Monday night, Rev. George Hale Reed of the Unitarian Church was elected chairman and Mr. Henry S. Chapman, secretary.

David A. Carlue, painter and decorator, hardwood finishing a specialty. 141 Cambridge street, tel. 1701.

The work of removing the old gasoline stack at the plant of the Winchester Laundry and the erection of a new stack was successfully accomplished over the week-end. The two top sections of the old stack were badly rusted. The plant closed down late Friday night, and from then until 2 o'clock Sunday afternoon the riggers worked taking the old sections down. By Monday morning the new sections were in place and the plant running.

Chiropody, massage, corrective exercises. E. J. Prince, Lane Building, tel. 0155. ja16-tf

Enioy The Holiday WITH

Broadcloth shirts
TAN-WHITE-BLUE

Topkis Union Suits
ONLY-ONE-DOLLAR

"Spur" Sport Belts
Six-Colors-50c-$1.00

Silk Sport Hose
FOR-MEN-and-WOMEN

Franklin E. Barnes Co.

RICHARDSONS' MARKET
TELEPHONE 0410

Flower SEEDS Garden
Fresh Stock Just Arrived
All Varieties—Guaranteed to Grow

LEGS and LOIN SPRING LAMB, lb	35c
HEAVY STEER BRISKETS (corned), lb	33c
SWIFT'S PREMIUM BACON (strip), lb	47c
ARLINGTON SAUSAGE, lb	45c
TOP ROUND STEAK, lb	45c

For Spring Housecleaning

GOLD DUST, large package	30c
LENOX SOAP, 5 bars	23c
GOOD WILL SOAP, 5 bars	29c
SAMOLINE, 2-qt. can (unexcelled for white paint)	85c
PARSON'S AMMONIA (quarts)	32c
BROOMS (best quality made)	95c
DOMINANT BRASS POLISH	23c
CANDO SILVER POLISH	20c
OLD DUTCH CLEANSER	8c
STAR NAPHTHA POWDER (large)	29c

FRESH MACKEREL—first run of season
LIVE LOBSTERS—Boiled to order if you wish

NEWSY PARAGRAPHS

F. L. Mara, painter. First class painting and decorating at moderate prices. Tel. 602-J. ja6-tf

Winchester people awoke up with a gasp Monday morning, wondering if they were enjoying spring or mid-winter. With a heavy snow falling, and the trees and houses covered in white, the landscape resembled January rather than April. Clearing weather arrived during the forenoon, and by noon there was no trace of the snow.

The Park Battery Station, Frederick C. Noonan, George W. Kitchen, 583 Main street will recharge, repair or rebuild any kind of battery. A full line of auto accessories and tires, also tire repairing. Radio equipment. Agents for Vesta Batteries. Tel. Win. 1305. s19-tf

The Railroad is soon to undertake an improvement in traffic conditions at Wedgemere station, which, owing to its entrance on the Parkway at the rise approaching the overhead bridge, have been for some time very dangerous. The present single drive to the station is to be altered into a semi-circle with a new opening on the Parkway below the station. This will probably be made a one-way drive, and will constitute a decided factor in improving the dangerous conditions now existing, as well as facilitating the leaving and taking of passengers by automobiles.

Automobiles to let, with or without driver. Blaisdell & Swift, Ellmwood Garage, tel. Win. 1191. f20-tf

Among those present at the reception and ball on Monday evening, April 13, for Governor Fuller at the First Corps Cadet Armory by the Staff Officers of the 26th Division, Mass. National Guard, were Miss Ida Mae Foster of Winchester and Lt. Edward P. Tibbetts, 101st Eng. of Medford.

Tennis balls, new clean stock, ready for the spring campaign, at Wilson the Stationer's.

Plant Manager John Gutierrez of the Winchester Laundries is spending several weeks at the summer home of President Arthur T. Dower at Wilton, N. H. In his absence Mr. T. Parker Clark is in charge of the local plant.

TUNNING YOUR PIANO

Never broke you yet; nor even hurt your pocket book so you'd notice it much. A well-tuned piano makes home a brighter, better place for boys and girls, and for grown-ups too. Children gain twice or three times as fast on a piano well-tuned—any teacher will tell you that. A piano in order is an incentive to the children to forge ahead, while one out of order kills their ambition. My fee is very fair and work of the very best. Satisfied customers in all parts of Winchester.

Telephone your order to Butterworth's Jewelry Store Win. 1427-M

E. L. THORNQUIST, TUNER
ap17-my1-15-29

NEWSY PARAGRAPHS

Don't miss the Sigma Beta play, "The Charm School," April 17th an uproariously funny comedy. Given for the benefit of the Winchester Visiting Nurse Association and under the direction of Charles J. Harrold. ap3-3t

The Winchester Fire Department came to the rescue last Sunday evening when the workers engaged in erecting the new smoke stack at the Winchester Laundries' plant seemed destined to quit before the completion of their task because of darkness. The rays of the powerful motor search lights on the apparatus in the central station were thrown upon the lofty black chimney and the construction crew was thereby enabled to work until 9:30 p. m. when the stack was finally set.

Mrs. H. C. Miller has returned to her home on Lewis road after a winter spent in Florida.

Winchester Lodge of Elks holds its regular meeting on Tuesday evening next at 8 o'clock in Lyceum Hall. Much routine business will be transacted, including reports on various activities and from the committees. Reports will be made upon a number of applications. Final plans will be made also for the ladies' night to be held Tuesday evening.

Mr. and Mrs. Archibald Jordan of Highland avenue returned home last week from a trip to Cuba. Mrs. Jordan leaves today for Washington where she will represent her chapter of the D. A. R. at the congress of that order to be held in the capitol city. Mrs. Jordan is Regent of Bunker Hill Chapter, D. A. R. of Charlestown.

BUY in WINCHESTER at BOSTON PRICES

EVEREADY "B" BATTERIES
15 Volt, $3.23 22½ Volt, $1.79
COLUMBIA DRY CELLS
BOSTON AMERICAN RADIO ATLAS, 25c

GUARANTEED TUBES
U. V. 201A, $1.85 U. V. 199, $1.85

OPEN MONDAY, WEDNESDAY, SATURDAY, until 9 P. M.

BRAD'S RADIO SHOP
609 MAIN STREET PHONE 1613

Tel. Win. 1730-R—1730-W

Moffett and McMullen
Undertaking & Embalming
—LADY ASSISTANT—
Limousines For All Occasions
myz-tf

COAL
REDUCTION IN PRICES
EFFECTIVE MARCH 24

BROKEN	$15.00
EGG	15.25
STOVE	15.75
CHESTNUT	15.50
PEA COAL	12.00
NO. 1 BUCKWHEAT	8.50

PARKER & LANE CO.
WINCHESTER

THOMAS H. BARRETT
NOTARY PUBLIC

Real Estate Insurance
ROOM 7, LYCEUM BUILDING
TEL. WIN. 1763 Residence Telephone 0579-M

Winchester
WEST SIDE

Owner leaving State offers for immediate sale a very attractive stucco house and two-car garage and about 10,141 sq. ft. of land. Lower floor has large living room finished in mahogany and large fireplace, also paneled dining room finished in mahogany with beamed ceiling, den with fireplace, and modern kitchen with electric range and dish washer. Second floor has four bed rooms and two tile baths. Third has maid's room and bath. Unusual bargain for $25,000.

WEDGEMERE

Two new attractive six rooms and bath English Cottage type houses and one new Dutch Colonial. All thoroughly modern and about 6500 sq. ft. of land with each house. Only four minutes to trains and trolleys. Easy terms to satisfactory purchaser.

A. MILES HOLBROOK
24 CHURCH STREET, WINCHESTER
Telephone Winchester 1250 Res. 0193-W

REAL ESTATE
and
INSURANCE
of All Kinds

HERBERT WADSWORTH
2 MT. VERNON ST.
Tels.: Office 0291—Res. 1525

RAYON SILK
VESTS and BLOOMERS

Carter's make Rayon Silk Vests and Bloomers in medium and large sizes, White, Peach, Flesh and Vanda.

TUB SILK

Bloomers and Princess Slips in a variety of colors.

Many new and up-to-date NOVELTIES all over the store.

G. RAYMOND BANCROFT
DRY GOODS
TEL. WINCHESTER 0671-W 7 MT. VERNON ST.

PUBLIC LIBRARY,
WINCHESTER,
MASS.

THE WINCHESTER STAR.

VOL XLIV NO. 40 | WINCHESTER, MASS., FRIDAY, APRIL 24, 1925 | PRICE SEVEN CENTS

Does This Investment Interest You?

The Directors of the Home for Aged People are confronted with conditions which seem to make imperative, extensive alterations and additions to the Home the coming summer. The Home has been filled to its capacity for the past twelve years.

In very few instances during this time has it been possible to accept applicants at the time they wished to enter, but vacancies have occurred only as members of the Home have deceased. There are applicants now waiting to enter, and very urgent cases too, that have been on the waiting list for two or three years—until at the present there are six or more who are without homes, and are in sore need of the assurance of a permanent abode and the care and comfort which the Winchester Home has always provided.

The Corporation, in 1922, foreseeing the increased demands and greater opportunity for service, which would face them in the near future, secured by purchase, the adjoining estate, No. 110 Mt. Vernon Street, and it is planned to join the two houses by an ample corridor and gathering room, and thus practically double the capacity of the Home. It is roughly estimated by builders of experience that the cost of these alterations and additions will be $10,000, or approximately $1,000 per room.

The occupant of each room will during their life and those who come after them, be provided with all the necessities and many of the luxuries that the aged appreciate. In sickness and health they are cared for with sympathy and the faithfulness that has been unfailing during the life of the Home—now entering upon its thirty-first year. During all that time a refined and gentle Home atmosphere has been maintained and happiness has prevailed.

It has occurred to the Directors that there may be among our citizens those who could, without substantial inroads in their reserve funds, subscribe $1,000 for this object, and find pleasure and satisfaction in the investment, thus providing one of these rooms, or a "home within a home" for those of our aged friends who are today *without a home*.

There has already been subscribed $5,000 providing for five rooms, leaving five rooms to be provided by those who would regard this suggestion with favor and who know what a home means.

These rooms have not been selected or assigned and will not be. It will be satisfaction enough to the Donor to know that they have provided a home for one of our own residents of this and succeeding generations.

If there should be more than five who want to make this investment, I think there are among those who have subscribed some who would transfer their subscription to the endowment fund, which has now reached $70,000, the income from which is used to meet the running expenses of the Home.

An investment of this kind never matures; one never receives a dividend which can be re-invested or expended for luxuries, but it does go on year after year bearing dividends of happiness both to the giver and to those who are benefitted by the gift.

I shall be glad to meet any who are interested in this subject and give further information if desired.

PRESTON POND

CHAMBER OF COMMERCE DINNER

The annual dinner of the Winchester Chamber of Commerce was held last evening in the Town Hall with a good attendance. While the guests were assembling and during the serving of the various courses a musical program was presented by the well known Lincoln Players Club Orchestra of 18 pieces under the direction of Mr. Walter L. Rice. Just preceding the dinner "America" was sung by all present.

The speakers of the evening as introduced by President George F. Arnold of the Chamber included Mr. Henry F. Long, Commissioner of Corporations and Taxation for Massachusetts and his deputy Commissioner Mr. David Creelman. Mr. Robert A. Burlen "play actor and humorist" furnished an excellent entertainment.

Reports of both the secretary and treasurer were read and accepted as well as th nominations for officers for the ensuing year. As a result of the nominating committee's report, the secretary cast one ballot for the following:

President George F. Arnold
Vice President Charles F. Kendall
Secretary Nathaniel M. Nichols
Treasurer J. Albert Hersey
Directors G. Raymond Bancroft, William H. Hovey, John L. Sherman, James J. Fitzgerald, George T. Davidson, Daniel F. Holmes, Charles H. Symmes.

Seated at the head table were President and Mrs. George F. Arnold, Vice President and Mrs. Charles E. Kendall, Secretary and Mrs. Nathaniel M. Nichols, Mr. and Mrs. George T. Davidson, Mr. and Mrs. James J. Quinn, Mr. Herbert Seller, Rev. Hiram W. Hook, Mr. Robert Burlen, Mr. Henry F. Long and Mr. David Creelman.

Among the others present were:

John Lynch	Ino Doe
A. R. Cunningham	Emma J. Prince
Caroline L. Coakley	Anna L. Dowd
John D. Coakley	Minnie E. Dowd
H. Wadsworth	Mrs. W. H. Mobbs
Mrs. James V. Haley	William H. Mobbs
Edward V. Maguire	Mrs. J. A. Laraway
Mr. A. O. Weld	J. A. Laraway
Mrs. A. O. Weld	Lillian M. Hardy
Maurice Dinneen	C. C. Hardy
John McCarthy	Ruthe A. Cobb
George Welsch	Edward McKenzie
Oscar Hedtler	Mrs. C. C. Hardy
W. O. Blaisdell	Henry B. Harris
C. H. Symmes	C. P. Downer
L. G. Hawes	E. M. Nelson
Frank H. Elliott	Patrick Noonan
P. H. Randall	Mrs. Patrick Noonan
Geo. W. Blanchard	Thomas H. Barrett
T. Quigley, Jr.	Harry T. Winn
D. W. Hawes	F. N. Enman
Daniel Kelley	John F. Cassidy
D. F. Holmes	J. M. Donahue
Mrs. G. B. Whitehorne	E. L. Dunn
G. B. Whitehorne	C. C. Locke
Harriet I. Cowdery	G. E. Locke
Mrs. W. L. Rice	J. A. Hersey
G. Raymond Bancroft	T. Parker Clarke
Grace S. Bancroft	R. E. Naunburg
Mr. G. H. Lochman	Mrs. R. E. Naunburg
Mrs. G. H. Lochman	J. L. Sherman
Mrs. A. A. Morrison	Mrs. J. L. Sherman
A. A. Morrison	

BUILDING PERMITS

The Building Commissioner has granted permits for week ending Thursday April 23, 1925 as follows:

Miss Grace Wills, Winchester; erect and alter summer residence to be located on High street and Town road to High Water Service.

WINCHESTER HOSPITAL CAMPAIGN FUND

Report of the Treasurer for the year ending March 31, 1925.

To the Board of Directors of the Winchester Visiting Nurse Association:

Cash

Total amount received	$100,082.02
Amount paid to Trustees	100,082.02
General Summary	
Total amount of pledges	231,979.27
Credit H. E. Houghton	
X-ray Equipment ...$ 5,140.00	
Pledges paid to date . 100,082.02	105,222.02
Balance unpaid	$126,757.25
Detailed Summary	
Winchester	
Total pledges	$109,777.57
Amount paid	92,042.18
Balance unpaid	$116,855.59
Stoneham	
Total pledges	$ 18,310.00
Credit Houghton X-ray Equipment	5,140.00
Amount paid	4,761.34
Balance unpaid	$ 8,198.66
Reading	
Total pledges	$ 3,861.50
Amount paid	2,438.50
Balance unpaid	$ 1,423.00
	$126,757.25

The funds have been deposited in the Winchester Trust Company and the interest earned has been credited directly to the Trustees in order that the pledge account might be kept intact.

Respectfully submitted,
Wm. E. Priest, Treasurer
Winchester, Mass., April 14, 1925.

FINANCE COMMITTEE

The members of the Town's Finance Committee for the ensuing year have been announced as follows:

T. Grafton Abbott
Robert W. Armstrong
George J. Barbaro
Willard T. Carleton
Herbert Goff
Charles E. Greene
Charles J. Harrold
Albert K. Hoskins
M. Walker Jones
Alexander S. MacDonald
Kenneth P. Pond
George A. Rivinius
Arthur D. Speedie
John R. Taylor
Joseph W. Worthen

MARY E. ALLEN

Miss Mary Elizabeth Allen, formerly for many years an ardent worker for equal suffrage, passed away early Thursday morning at her home on Church street. She was 84 years old.

Miss Allen was born in 1841 at Barre, Mass., the daughter of Joseph and Mary (Nowell) Allen. For the past 14 years she had made her home in Winchester.

Funeral services will be held at 3 o'clock on Saturday afternoon at the Crematory Chapel in Mount Auburn Cemetery.

Mr. and Mrs. E. R. Brown of 434 Main street celebrated their silver anniversary Saturday, April 18. They are at present enjoying a trip to Montreal and other points of interest in Canada.

WINCHESTER REAL ESTATE NEWS

A. Miles Holbrook reports the following recent Winchester sales and rentals:

Sold for John G. Utterback his estate situated on the easterly side of Sheffield road, comprising lot of land containing about 11,354 square feet with frame dwelling of 10 rooms and three baths and garage thereon, all known and numbered as 20 Sheffield road. The purchaser, Katherine A. Leinbach of Brighton, is already occupying the premises.

Sold for Harold H. & Mabelle W. Bodge the property at 11 Mt. Pleasant street, Winchester, comprising lot of land containing about 5292 square feet and 10-room house thereon. The purchaser is Jonas A. Laraway of Winchester.

Sold for Dexter P. Blaikie of Winchester, four duplex houses, 10 single houses, two barns and about three and one-half acres of land situated on Middlesex street. The purchaser is Jonas A. Laraway of Winchester.

Sold for Amy Pond of Winchester, a 10-room house and about 10,090 square feet of land situated at 5 Marion street. The purchaser is Josephine Marrone of Winchester, who will occupy the premises immediately.

Sold for the Paul Butler Heirs of Lowell the tract of land on Church street, having also a frontage on Wildwood street and Lewis road, containing about 32,000 square feet of land, said property being assessed in the town of Winchester for $8475. Irving E. Williams, Broker, of Ames Building, Boston represented the grantors, the purchasers being the Aspinwall Trust of Brookline.

Leased for L. E. Savage of Winchester, one-half of the duplex house situated at 3 Webster street, to James A. Riley of Winchester, who is already occupying the premises.

Leased for Mary E. Cumming of Winchester, one-half of the duplex house situated on the corner of Bacon street and Symmes road, being known and numbered as 17 Bacon street, to Frank A. Belden of Portsmouth, N. H., who will occupy the premises about May 1.

Leased for Elsie Murray of Winchester, the easterly half of the double house situated at 51 Cutting street to Henry J. Horne of Winchester, who will occupy the premises about May 1.

All the above sales and rentals were made through the office of A. Miles Holbrook.

MR. WOODS RESIGNED

Mr. Carl F. Woods of Church street has tendered his resignation from the town's Board of Health to take effect from April 17, 1925. Mr. Woods has been a member of the board for very nearly six years, having been appointed June 9, 1919 to take the place of Mr. Danforth W. Comins.

The Winchester Board of Selectmen attended the Lexington celebration in a body going as the guests of the Lexington committee.

BIRTHS

Mr. and Mrs. Frank Maffei are the parents of a daughter born April 3, at their home on Spruce street.

Mr. and Mrs. Frank Migliaccio of Swanton street are the parents of a son, Vincent, born April 5.

Mr. and Mrs. Frank Ferraio of Oak street are the parents of a daughter, Marie Grace, born at their home April 6.

Mr. and Mrs. Erland Lawson of Dunster Lane are the parents of a daughter born April 10 at their home.

Mr. and Mrs. Henry Ciarcia of Washington street are the parents of a daughter, Marie Elizabeth, born April 10 at the Winchester Hospital.

Mr. and Mrs. Patrick Maher of Main street are the parents of a son, Robert, born April 11 at the Winchester Hospital.

Mr. and Mrs. Salvatore DeTeso of Olive street are the parents of a son Dante, born at their home April 13.

BANQUET AT SUNTAUG

The members of the cast of "Thirty Days" recently presented by the young people's societies of St. Mary's Parish were tendered a banquet last evening at Suntaug Inn at Lynnfield, Mass., by their director, the Rev. Fr. Joseph M. Fitzgibbons. Among those who attended were the Misses Hazel Mackenzie, Mary Boyle, Ruth McLaughlin, Katherine Vallely, Barbara Carroll, Anna Foley and Vincent Ambrose, Norman Harrold, Thomas Dolan, John Davey, John Murphy, Joseph Callahan, Frank McCauley, John Dolan, Harold Johnson, William Callahan, Edward Danehy and John Cassidy.

SCOTCH LECTURE MUCH ENJOYED

White's Hall was well filled last evening when Mr. Hugh Murray delivered his lecture on "Ancient Castles of Scotland" illustrated with many beautiful stereopticon slides. A program of Scotch songs and dances was given by Mrs. Isabelle Wetherell, soprano, and the Thomas sisters, dancers. Mr. W. S. Smith played the bag pipe selections without which no Scotch gathering is complete.

DAYLIGHT SAVING BEGINS

Daylight saving begins next Sunday, the clocks being turned one hour ahead at 2 a. m. If you do not wish to arise that early to make the change, do it before retiring, and you will not be late for church.

Word has been received by friends of Mr. James P. Heaton announcing his safe arrival in Italy. He will travel abroad during the summer.

MISS MARY A. CREAMER

Miss Mary A. Creamer, aged 72 years, died yesterday afternoon at the home of her brother, Mr. John W Creamer, 210 Forest street. She was a native of New Brunswick, and for the past 32 years had made her home in Winchester. She is survived only by her brother. The funeral services will be held at St. Mary's Church this Saturday morning at 9 o'clock, and the interment will be in St. Mary's Cemetery, Malden.

BASEBALL TOMORROW

Winchester High School plays its first baseball game on Manchester Field tomorrow afternoon at 3:30 when Needham High, touted as having a strong club, will be the attraction. The locals are out to make it two straight, and Francis Tansey will probably start on the rubber with this in view. Melly will do the backstopping and the remainder of the lineup is likely to be the same as in the Stoneham game.

CONTAGIOUS DISEASES

List of Contagious Diseases for the week ending Thursday, April 23, 1925 as follows:

	Cases
Measles	46
German Measles	1
Lobar neumonia	3
Whooping Cough	1

Maurice Dinneen,
Board of Health

MRS. EDWIN GRIFFIN

Mrs. Edwin Griffin of Newton, formerly of Winchester, died suddenly April 19 in New York City while visiting her son, Gould Remick.

Funeral services were held Wednesday at 2 o'clock at her home, 8 Newtonville avenue, Newton. Interment was at Melrose.

NEWSY PARAGRAPHS

Thirty men from Winchester Post, American Legion, were in line Monday at the celebration of the 150th anniversary of the battles of Lexington and Concord. Along with the Post colors the local squad, marching in open formation made a fine appearance and excited much favorable comment all along the line. Winchesterites watching the parade had reason to be proud of their representatives. George F. LeDuc was at the head of the delegation, Commander Nathan Thumim marching with the commander's staff.

Best quality goods at lowest prices. Free delivery Saturdays. Blaisdell's Market, tel. Win. 1271 and 1191.

COMING EVENTS

April 24, Friday 5 to 8 P. M. First Congregational Church. Institute for Sunday School Workers.

April 28, Tuesday. Ladies' Friendly Society. Annual Meeting 11:30 A. M. Business meeting, 12.15 P. M. Rev. Edwin R. Silcombe of Lexington, speaker 1.00 P. M. Luncheon.

April 25, Saturday. Baseball on Manchester Field at 3:30 P. M. Winchester High vs Needham High.

April 28, Tuesday evening. Ernest Dudley Chase will give an illustrated talk at the First Congregational Church on his 20 day trip through Palestine and Egypt.

April 30, Thursday, 8 p m. Regular meeting of the High School Parent-Teacher Association. High School Assembly Hall. Speakers.

April 30, Thursday. Rabbi Levi at Unitarian Men's Club, Metcalf Hall, at 8 p. m. Men's clubs of Winchester churches invited.

April 30, Thursday. Union meeting of the men's clubs of Winchester churches at 8, Unitarian Church. Address by Rabbi Levi of Boston.

May 9, Saturday, 8 P. M. W. H. S. Girls' Glee Club Operetta. "The Wild Rose" at Wyman School Auditorium. Tickets 25 cents.

May 14, Thursday. Rummage sale by Group 1, Women's Guild, First Congregational Church.

May 17, Sunday. Free Public Lecture on Christian Science, Town Hall at 3:30 P. M.

NEWSY PARAGRAPHS

Mr. and Mrs. Richard Parkhurst of Grove street are the parents of a son, born Tuesday.

Miss Edna DeLoria of Auburn street, Woburn, formerly of Winchester, was operated upon Sunday evening at the Choate Hospital for acute appendicitis. Her many friends will be glad to learn that she is resting comfortably and that her condition is satisfactory.

Mr. and Mrs. Charles E. Morey left town this morning for Poland, Me. where they will open their summer home, Morey Farm.

Mr. and Mrs. Francis Locke (Phyllis Fitch) are the parents of a daughter, Mary Elizabeth, born April 16, at the Winchester Hospital.

Mr. and Mrs. W. R. Cowdery have returned to their home on Mystic avenue from St. Petersburg, Fla., where they spent the winter months.

Among the students taking part in the annual choir competition at Smith College are Miss Elizabeth K. Gould '25 and Miss Kathleen Case '26, both of this town.

Miss Dorothy Bradshaw of this town was one of the committee in charge of the production of a Spanish play by students of the college of Practical Arts and Letters, Boston University.

The many Winchester friends of Mr. Thomas Dunbury of West Medford who recently underwent an operation for appendicitis will be glad to learn that he is getting along nicely.

Protect Your Railroad Service

The all-essential railroad service of Winchester is being undermined by the Lowell-Boston bus line.

You will remember that in 1920 the Eastern Massachusetts Street Railway fought desperately in Woburn, Lowell, Lawrence, etc., against unfair jitney bus competition. It fought then for the same principles of protecting a necessary service which it now repudiates.

The BOSTON AND MAINE seeks no quarrel with the Street Railway in its proper field. The railroad is fighting ruinous and unfair competition whether practised by the Eastern Massachusetts or anyone else. It asks only

FAIR PLAY

These bus raids on the railroad's full fare revenues are a raid on the revenues which support commuter travel. They have left less and less to support commutation rates and to maintain non-paying trains.

The interests of 1000 commuters daily between Winchester and Boston, and 6500 additional commuters from other points, are at stake. In a larger sense the entire communities are affected.

HIGHER RATES, FEWER TRAINS AND SLOWER SERVICE ARE INEVITABLE CONSEQUENCES UNLESS THE BUSES ARE STOPPED.

Keep These Facts In Mind

The BOSTON AND MAINE now operates 52 trains daily between Winchester and Boston.

The BOSTON AND MAINE fares now are: Full fare 29c, 12-ride 14¼c, students 8¼c.

ASK YOURSELF: How are these low commuter rates and this ample train service, some of it already non-profitable, to be maintained if the buses continue to take the full fares from your railroad line?

THE BUSES MEAN LESS TRANSPORTATION—AND HIGHER RATES.

For years the Winchester selectmen have protected the Street Railway against unfair jitney and bus competition. We ask now that the BOSTON AND MAINE get the same square deal, and that your all-essential railroad service be protected by refusing to renew these destructive bus licenses.

BOSTON AND MAINE RAILROAD

WINCHESTER SAVINGS BANK
26 Mt. Vernon Street

ON APRIL 15, 1925

THIS BANK PAID TO ITS DEPOSITORS

$56,349.24

In Dividends

LEAVING A SURPLUS FOR THE PROTECTION OF DEPOSITORS OF

$246,777.75

Cameo Studio

PHOTOGRAPHS *of* CHILDREN

FINE PORTRAITS OF MEN AND WOMEN

Reasonable Prices

542 MAIN STREET
WINCHESTER, MASS.

Telephone Win. 1807

ap17-2t

GOOD TROUT FISHING AT THE CAPE

A number of Winchester people enjoyed the holiday week-end, fishing at the Cape, leaving town Saturday morning and returning Monday afternoon. As members and guests of the Cape Cod Trout Club, they enjoyed fishing in four ponds, and altogether hooked about 150 pounds of trout, all of which were returned to the water except a few retained as souvenirs. The party included Mr. and Mrs. William A. Kneeland, Mrs. Martin D. Kneeland, Miss Elizabeth Kneeland, Mrs. Nellie M. Loomis, Mr. and Mrs. Charles A. Lane, Mr. and Mrs. Vincent Farnsworth, Mr. Isaac Sexton, Mr. Harris S. Richardson, Mr. and Mrs. P. Stewart Newton, Mr. Clarence P. Whorf, Mr. Paul Avery and Mr. Robert A. Shailer. Square tailed and rainbow trout comprised the bulk of the catch, Messrs. Avery, Shailer and Lane landing specimens of the latter variety weighing two and a half pounds.

A candy and gum slot machine at the tailor shop and Ginter store on Washington street was broken into and rifled last Friday.

HIGH SCHOOL PARENT-TEACHER ASSOCIATION

At the next meeting of the High School Parent-Teacher Association on Thursday evening, April 30, 1925, Mr. Wade L. Grindle and several members of the faculty will explain the aims of the different courses designed to meet the varying needs of the boys and girls of the High School classes, and the opportunities offered by the extra curricula activities.

The musical program will be given by the Girls' Glee Club and the High School Orchestra. The members of the Wadleigh Parent-Teacher Association are cordially invited to attend this meeting. An opportunity is thus offered to all parents to gain a more definite knowledge of high school life.

HOSPITAL NOTES

It is of interest to note various changes in the personnel of the hospital staff during the past two months. Miss Ida May Foster, of Winchester, a graduate of the Newton Hospital is now in charge of the first floor. Our former night supervisor, Miss Mary O'Donohue, a graduate of St. Elizabeth's Hospital is now holding the position of head nurse on the second floor. Miss Mary O'Shea, also a graduate of St. Elizabeth's has been made night supervisor. The new X-ray technician and record-historian is Miss Pauline Clapp, who comes from the Sick Children's Hospital in Toronto, Can.

"MUSICAL REVELS"

A unique entertainment by the Young Women's Class will be held in the Social Hall of the M. E. Church, Thursday evening, April 30.

The program will consist of old fashioned songs and music by girls and mens' choruses also a quartet.

Miss W. Bent will give several readings.

Tickets 50 cents, children 35. Tickets at Exchange.

SPRING ANNOUNCEMENT

Porch owners! During March, April and May we will reseat or back your old piazza chairs 25 per cent cheaper. Get our prices before buying new ones. Tel. Perry, Mystic 4867. mh13-tf

Mr. and Mrs. Elwell R. Butterworth and daughter Clara, have been spending the past week in Washington, D. C.

ELKS ENTERTAINED LADIES

Banquet and Dance Largely Attended Wednesday Night

Winchester Lodge of Elks entertained its ladies on Wednsday night in Lyceum Hall with a banquet, entertainment and dance, there being a large gathering present to enjoy the Lodge's hospitality and to enter into the good time with husbands, brothers and friends. A fine banquet was served at six by Fitzpatrick of Malden, followed by a two hour entertainment given by artists of local reputation and Keith's circuit fame.

During the evening various members of the Lodge were introduced by Past Exalted Ruler Davidson, together with officers of the Emblem Club, and impromptu speeches were in order until the entertainment was ready to start. This consisted of musical numbers and sketches which kept the company thoroughly entertained and in particularly good humor.

The evening, which was attended by about 150 members and ladies, was in charge of Past Exalted Ruler, George T. Davidson, Exalted Ruler, Maurice Dinneen, Esteemed Leading Knight Fred H. Scholl and Esteemed Lecturing Knight Thomas F. Fallon.

Among those attending were the following:

Mr. an Mrs. Nathaniel M. Nichols
Fred D. Clement
Mr. and Mrs. Thomas F. Fallon
T. Price Wilson
Mr. and Mrs. Fred H. Scholl
Mr. and Mrs. George T. Davidson
Mr. and Mrs. Maurice Dinneen
Miss Frances T. Dinneen
Mr. and Mrs. George H. Lochman
Miss Harriet D. Lochman
Dr. and Mrs. J. H. O'Connor
Mr. and Mrs. A. A. Morrison
Miss Catherine A. Morrison
Miss Alice G. Morrison
Mr. and Mrs. Thomas F. Higgins
Mr. and Mrs. John F. Fitzgerald
Mr. Arthur W. Day
Mr. and Mrs. William J. Whelan
Mr. and Mrs. George Osborne
Mr. and Mrs. Harry Kempton
Mr. and Mrs. John Piccolo
Miss Mary T. Donaghey
Mr. Frank J. Hennessy
Mrs. Anne Donaghey
Mr. John F. Donaghey
Mr. and Mrs. Frank S. Noyes
Mr. and Mrs. John J. Laughran
Mr. and Mrs. Thomas N. Farrell
Mrs. Mary T. Roach
Miss Nellie M. Sullivan
Mr. George C. Sullivan
Mrs. Frances Sullivan
Mr. and Mrs. John D. Cooklev
Mr. and Mrs. Charles A. Farrar
Mr. and Mrs. E. A. Tracy
Mr. George Lynch
W. H. Carter, Esq.,
Mrs. W. H. Carter
Mr. and Mrs. Charles W. Meek
Mr. W. A. Nicholson
Miss Lillian S. Nicholson
Mr. and Mrs. George F. Arnold
Dr. and Mrs. Richard W. Sheehy
Mr. and Mrs. William L. Cleary
Mr. and Mrs. J. A. Lanaway
Miss Catherine F. MacDonald
Mr. Edward G. MacDonald
Miss Mary Corbett, Lowell, Mass.
Mr. and Mrs. Alex McKenzie
Mr. Stephen F. Byrnes
Mr. Charles W. Farrier

Mr. Albert C. Burrage, president of the Massachusetts Horticultural Society, is showing an exhibition of a collection of flowering orchid plants, comprising over 100 different species and hybrids at Horticultural Hall this Saturday from 12 o'clock noon until 4 p. m. A number of interested flower growers of this town are planning to attend.

Return balls at Wilson's.

ja30-3mo

OPERETTA BY ST. MARY'S PUPILS

The pupils of St. Mary's Parochial School presented "Beyond the Gate" an operetta in two acts, on Monday evening in the Town Hall. A previous performance was given Saturday afternoon for children. On both occasions the hall was filled, on Monday to capacity. Between the acts a musical program was played by St. Mary's Mandolin Circle directed by Mr. Thomas Gigliotti. Each succeeding appearance of this group of players finds its popularity increasing, and last Monday evening its selections were well chosen, and played in a finished manner.

The various parts in the operetta were well taken, and the entire production went off with a smoothness reflecting much credit upon its coach, Miss Genevieve Rose Hickey, instructor of physical training at St. Mary's School.

The cast follows:

"BEYOND THE GATE"
Act I—Spring
Act II—Autumn
Characters

Day Dream	Helen Carroll
Corinna	Isabel McDonald
Idleness	James Donlan
Work	Daniel Burns
Pleasure	Frances Kean
Joy	Isabel O'Connell
Love	Rose Politano
Discontent	Winifred Kelley
Sleepy-Heads	Grade 3
Housekeepers	Grade 2
Captains	Grade 1
Chickens	Grade 1
Gleaners	Grade 5
Bootblacks	Grade 7
Fancies	Grade 7
Tradesladies	Grade 8
Letter Carriers	Grade 4
Red Cross Nurses	Grade 8
Soldiers	Grade 8
Clowns	Grade 2
Pop'ices	Grade 4
Merry Youngsters	Grade 6

Lay Dream Dancers, Helen Boyle, Ernestine Lasson, Elizabeth Hallivan, Lenabeth Loftus, Margaret McDonald, Hoben Mcfarlin.
Star-Dust Maidens—High School Classes.
First and Second Years
Old Fashioned Maidens, High School Classes
Third and Fourth Years
Accompanist ..... Miss Catherine M. Scarry
Musicale"
March ..... Under the Double Eagle
Overture ..... "Fiancee"
Selections
"No Wonder"
"Honest and Goodness"
Waltz ..... "Love and Roses"
March ..... "The Gray Champion"

Maidolins

Loretta Donnelly	Anna Drohan
Christina Haggerty	Catherine Donnelly
Mildred Barrett	Helen Norton
Evelyn O'Connell	Mildred Kennedy
Esther Lydon	Evelyn Rooney
Barbara Fitzgerald	Winifred Kelley
Isabel MacDonald	Florence Creamer

Banjos

Mary Norton	Mary Boyle
Antonette Marroni	Barbara Carroll
Isabel O'Connell	Eileen Harrold

Violins
Thomas Gigliotti, Leader

Ruth Cleary	Mary Quirley

Pianoforte, Ruth F. McLaughlin

ANNUAL MEETING OF THE LADIES' FRIENDLY SOCIETY

The annual meeting of the Ladies' Friendly Society on Tuesday, April 28, will be a morning meeting, the business meeting to be held at 11:30 o'clock. At 12:15, Rev. E. R. Shoemble, of Lexington, will speak on "Religion and Healing." Luncheon, in charge of Mrs. W. B. Wood, Mrs. H. E. Gardner and Mrs. E. H. Kenerson, will be served at 1 o'clock. Members are reminded that dues are payable at this meeting.

FIDELIS CLUB HAD FIRST DANCE

The Fidelis Club, a group of 30 young ladies of St. Mary's Parish held the first of its many planned social events last Friday evening when a largely attended and most successful auncing party was given in Waterfield Hall.

The decorative scheme was novel and worked out entirely in multi-colored balloons which were strung about the hall and attached to the light fixtures giving an effect very different from that usually obtained with streamers. During the feature dance the balloons were loosed from their fastenings and let down upon the dancers. Music was furnished by an orchestra, and at intermission refreshments were served.

Matrons for the evening were Mrs. Annie F. Cullen and Miss Nellie Sullivan. Rev. Fr. Joseph M. Fitzgibbons of St. Mary's Church, founder of the Fidelis Club was guest of honor.

The committee in charge had as chairman Miss Anna Oliver, and included the Misses Eileen Harrold, Hazel Mackenzie, Winifred Vayo, Molly Monahan and Mary Boyle.

Among the approaching weddings is that of Miss Ruth Phippen, daughter of Mr. and Mrs. Joshua Phippen of Myrtle terrace, and George W. French, son of Mrs. Anna Dunning of Main street which is to take place on May 9.

$5

Will put in an electric floor plug in any room on the first floor of your house.

E. C. SANDERSON
THE ELECTRICIAN
TEL. 0390
my12-4t

Haymarket 4800
Back Bay 7600 Regent 1300
S.S. Pierce Co.
BOSTON :: BROOKLINE
ap17-2t

Are You Aware--

That the Winthrop Storage Service is at your door?

Dry Air Cold Storage for Furs and Winter Clothing.

Charges---The regular 3% on a fair valuation.

TELEPHONE MAIN 0090 FOR AUTO TO CALL

Moore Smith Company
FURRIERS

250 DEVONSHIRE ST. BOSTON, MASS.

Sherared Clay, Treasurer and General Manager

Repairing Remodelling Custom Fur Work

ap3-12t

Kimball, Earl Co.

SHOWING

Hudson & Essex Cars

Frigidair
Mechanical Refrigeration

Oliver Oil Gas Burners

Seegar Refrigerators

526-528 MAIN STREET WINCHESTER, MASS.

In the Shopping District

ja11-tf

RANDALL'S

WEEK-END SPECIALS

CHOCOLATE MARSHMALLOW FUDGE, lb.....
VANILLA CASTANA FUDGE, lb..... **39c**
CHOCOLATE WALNUT FUDGE, lb.....
PEANUT BRITTLE, lb..... 29c

MAPLE WALNUT ICE CREAM
(New Vermont Maple Syrup)

Deliveries made twice daily

TEL. WINCHESTER 0515

Chocolates & Bon Bons

SELECT YOUR OWN ASSORTMENT

CLARA CATHERINE CANDY

A. A. Morrison

557 MAIN STREET PHONE WIN. 0966

Perfect Protection for Furs

Lamson & Hubbard

New Engla 1s Foremost Furriers

Cold Storage Service

Boylston and Arlington Sts., Boston

Rates 3% Valuation Reasonable Minimum

CALL BACK BAY 9440

ap3-8t

AWNINGS

TENTS—HAMMOCKS—TRUCK COVERS

Tents and Wedding Canopies to Let

First Class Work *Quick Service*

J. J. WELCH

30 Warren Ave., Somerville Tel. Prospect 0868-W

m6-3mo

Blanket Cleaning Time

NOW is the time you will want your blankets cleaned, and our blanket service can solve this problem for you. Ask our salesman when he calls about our two ways of doing them, or 'phone our Sales Department, Winchester 0390.

The WINCHESTER LAUNDRIES
Converse Place
Winchester

Winchester Waltham Lowell

KNIGHT'S PHARMACY

TOILET ARTICLES
OF REFINEMENT

WINCHESTER SQUARE WEST, AT CHURCH STREET

CARL F. DRENNAN

Charl F. Drennan, until recently proprietor of the Winchester Coffee House, died Monday morning, April 20, at his lodging on Main street, following a 10-days' illness with pneumonia. Mr. Drennan was 48 years old, and a native of Hardwick, Vt., the son of Eylard F. and Dora (Nelson) Drennan. He came to Winchester from Vermont and had for the past six months been associated with his sister, Miss Flora Drennan, in the restaurant business here. Funeral services were held at Woodbury, Vt., on Wednesday morning at 10 o'clock conducted by the Rev. C. W. Kelley. Interment was in the cemetery there.

Thomas Quigley, Jr.
Teamster, Contractor and Stone Mason

PAVING, FLOORING, ROOFING
In Artificial Stone, Asphalt and All Concrete Products
Sidewalks, Driveways, Curbing, Steps, Etc.
Floors for Cellars, Stables, Factories and Warehouses
Estimates Furnished
18 LAKE STREET

0300
THATS MY TELEPHONE
SANDERSON
ELECTRICIAN

CATARRHAL DEAFNESS
is often caused by an inflamed condition of the mucous lining of the Eustachian Tube. When this tube is inflamed you have a rumbling sound or imperfect hearing. Unless the inflammation can be reduced, your hearing may be destroyed forever.
HALL'S CATARRH MEDICINE will do what we claim for it—rid your system of Catarrh or Deafness caused by Catarrh. HALL'S CATARRH MEDICINE has been successful in the treatment of Catarrh for over Forty Years.
Sold by all druggists.
F. J. Cheney & Co., Toledo, O.

NOTARY PUBLIC
JUSTICE OF THE PEACE
T. PRICE WILSON
Star Office

Good's Riding School
Harry Good, Prop.
Well Broken Horses and Ponies
Personal Supervision
MAIN STREET MEDFORD
(Near Oak Grove Cemetery)
Tel. Mystic 3802-J
a22-4t

NEWTON A. KNAPP & CO.
Insurance Agency
137 Milk Street BOSTON Tel. Main 5244
8 Chestnut Street WINCHESTER Tel. 1294

Plaster, Brick & Cement Stucco
Repairing Done of All Kinds
WILLIAMS & BLAKE
Tel. Woburn 0460 W
a26-tf

David Robinson's Sons
Established 1876
GARDENERS
Experts on Pruning of Fruit Trees, Grapevines, on Pruning and Tree Work of any kind—also Gardening Work of all kinds in season. Phone our
BOSTON OFFICE—MAIN 0303
—or—
GROUNDS AT EVERETT 0127

PACKING MOVING
DUNN Inc.
STORING SHIPPING
ESTIMATES CHEERFULLY FURNISHED on Home, Office and Long Distance Moving
To New York, Philadelphia, Baltimore, Washington or ANYWHERE
We pack china, bric-a-brac, cut glass, silverware, books, pianos, household and office furniture for shipment to all parts of the world.
Specialize on House to House Moving
See back cover of Telephone Book for our Complete Service
28 BROMFIELD STREET
Boston, Mass. Main 4771
ja30-1yr

HILL'S
120 Tremont St. BOSTON Est. 1860
CHINA, GLASS, BRIC-A-BRAC
Silver & Bronze Repairing

AWNINGS
Tents and Flags
Wedding Canopies
Upholstering, Furniture Repairing, Mattress and Shade Work
A. E. BERGSTROM
9 Thompson Street Tel. 1766
mh20-tf

"THE CHARM SCHOOL"

The Sigma Beta Society presented "The Charm School", a three act comedy by Alice Duer Miller and Robert Milton, to a good sized audience last Friday evening in the Town Hall.

This play has been very popular in New York and enjoyed a long run there. It is replete with clever, witty lines, and interesting situations with an undercurrent of humor keeping one in a continual chuckle. Briefly, the plot deals with the adventures of one Austin Bevans, a not too successful salesman of automobiles, who inherits a girls' boarding school and decides to run it along some original educational ideas of his own. His theory is that girls should be taught charm rather than the more crude subjects which convention in the past had prescribed. Consequently he re-names his institution, "The Charm School" and adds to the teaching staff his four young men room mates who are to instruct in current history, home economics, dancing and physical culture. He is allowed to keep the place running by a wealthy gentleman with a niece at the school and a mortgage thereon only upon condition that none of his pupils are allowed to fall in love with him. Of course this proves an impossible stipulation, the niece of the capitalist being the very one smitten. Complications are finally overcome and Bevans decides that after all the pupil seems more desirable than the school especially in view of her guarantee that uncle will look out for Austin's financial future.

Last Friday's presentation was a good one, the various characters being well chosen and doing fine work in their various roles. Kenneth Caldwell gave the finished portrayal of Austins Bevans which Winchester audiences have come to expect of him, and the same may be said with equal truth of Harry Bigelow as Homer Johns, the irascible guardian of Elise, and holder of the school mortgage. Bevans' three roommates and later members of the school faculty were well handled by John Drisko, Jerome Foster and Hubert Bernard, the latter already well known as leading man in the last two high school plays. The principal feminine parts were those of Miss Hays, second in command at the school and a confirmed man-hater; Miss Curtis, the lachrimose school secretary; Sally Boyd, ringleader of the school girls; and Elise Benedotti who forecloses the mortgage on the school when she falls in love with the new principal. Irene Clark, Helen L. Fowle, Doris McLeod and Mildred A. Ayer made much of these parts while the bevy of schoolgirls played by Aleda Goddu, Laura Tirrell, Aurora Rondina, Barbara Eastwick, Audrey Goddu and Jeannette Smith made many a mere man in the hall wish he might be principal of a "Charm School."

The entire production was under the personal supervision of Mr. Charles J. Harrold, well known local coach. Proceeds went to the Winchester Visiting Nurses' Association.

The cast follows:

THE CHARM SCHOOL
A Comedy by
Alice Duer Miller and Robert Milton

Cast

Austin Bevans ..... Kenneth F. Caldwell
An automobile salesman with ideas, which
David McKenzie ..... John B. Drisko
A law student, considers unpractical, though
George Boyd ..... Dean W. Symmes
An expert accountant, is willing to co-operate
and so are
Jim Simpkins ..... Jerome Foster
and
Tim Simpkins ..... Hubert Bernard
Who had not and have never seriously considered planning
Homer Johns ..... Harry G. Bigelow
is the guardian of
Elise Benedetti ..... Mildred A. Ayer
the president of the senior class at a school
presided over by
Miss Hays ..... Irene Clark
who is loved and feared by all who know her
including the secretary
Miss Curtis ..... Helen L. Fowle
who is always ready to think well of the
senior class
Sally Boyd ..... Doris McLeod
and who is George's sister, and
Muriel Doughty ..... Aleda Goddu
Ethel Spelvin ..... Laura Tirrell
Mary Mercer ..... Audrey Goddu
Lillian Stafford ..... Aurora Rondina
Gladys Long ..... Barbara Eastwick
(and it is hardly worth while to mention a
junior
Dot ..... Jeannette Smith
who is always in the way

Synopsis of Scenes

Act I. Evening. The boys' room on the top floor of an old-fashioned New York House.
Act II. The Main Hall of the School.
Scene I. Noon.
Scene II. About two weeks later.
Between Scenes I and 2 the curtain will be lowered about two minutes to indicate passing time.
Act III. The next morning.
Produced by special arrangement with Samuel French of New York.

Ushers

Edgar P. Taylor — Robert W. Larrabee
George Barlett — Herbert K. Miller
Richard Corey — Louis Rondina
Francis Dolney — George R. Salyer
John H. Gare — H. Nelson Bennett
Charles A. Hutt

Candy Girls

Helen Cummings — Georgia Locke
Mary Kidder — Virginia Farnham
Gertrude Packer — Violet Winn
Marjorie Davidson — Elizabeth Friend
Phoebe Dotten — Charlotte Webster
Elinor Davy

Committees

General Chairman—Agnes Lee Court
Play Committee—Doris McLeod, Agnes Court, Helen Fowle.
Program Agnes Lee Court, Mildred M Ayer.
Properties Kenneth Pratt
Advertising Barbara Eastwick
Tickets Agnes Court, Aurora Rondina
Ushers—Edgar P. Taylor
Candy Helen Cummings
Orchestra—Aleda Goddu

WROTE TWO-ACT PLAY

At the recent annual guest night of the Fortnightly Club of Leominster the feature of the entertainment program was a two-act play, "Ouija" written by Mrs. James E. Newman, former well known Winchester resident, and the daughter of Water Registrar and Mrs. Fred L. Waldmyer of Webster street. The Leominster Daily Enterprise in commenting upon the play referred to it as "exceedingly clever." Both Mr. and Mrs. Newman are well known here, the former being remembered by lovers of water sports as a member of the local boat club and a crack canoeist.

Mrs. T. Grafton Abbott is on the list of patronesses for the production of "Heidi," the play by the Lend-a-Hand Dramatic Club of Greater Boston, to be given at Jordan Hall, Boston, May 9th.

1925 BASEBALL

The Winchester Post, No. 97, American Legion will next week begin their campaign to raise sufficient funds to finance baseball in Winchester during the coming season. Experience has shown that the average loss on baseball in Winchester is about $800 per year, and this is the mark the Legion have set for their goal.

A great many people are confused in the Legion appeal, thinking it is for the benefit of the Legion. As a matter of fact not one cent is paid to any legionaire for any service of any sort in connection with the baseball team, but equipment must be purchased, and the players paid. Then again there is the visiting team, the policeman, advertising, and even the umpire demands cash, and not promises.

This is without a doubt the greatest single piece of community welfare that we have in Winchester, as it affords Saturday afternoon recreation and amusement not only for the younger generation, but for those of us who are not fortunate enough to own a flivver or belong to a golf club, nor even have a summer camp that we can sojourn to on Friday for the week-end.

Help us to make Winchester a better town, by helping the Legion run the baseball team. George Le Due will again have the reins in his hands and an accurate accounting of all funds will as usual be made by the Legion. Please make checks payable to "American Legion Baseball Committee" and address your envelope to 84 Washington street, Winchester.

RABBI LEVI WILL SPEAK BEFORE THE MEN'S CLUBS OF WINCHESTER, APRIL 30

The members of the men's clubs of the various Protestant churches of Winchester are anxiously waiting to hear the address of Rabbi Levi of Temple Israel, Boston, at Metcalf Hall, 50, to be held under the auspices of Unitarian Church on Thursday, April the Unitarian Men's Club.

Dr. Levi is known to thousands of radio fans, broadcasting regularly through WNAC. He is an eloquent and powerful speaker and Winchester men should consider it a rare treat to have the pleasure of hearing him.

Members of the various clubs are privileged to invite their male friends.

The police were called at 10:15 on the evening of the holiday to quell a disturbance on upper Main street. No arrests were made.

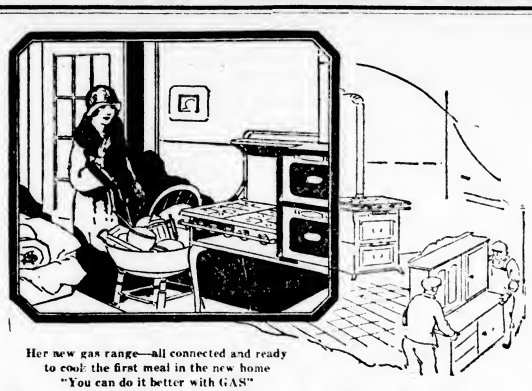
Her new gas range—all connected and ready to cook the first meal in the new home
"You can do it better with GAS"

Don't Move Your Cook Stove or Old Gas Range

Let us come and pick it up and take it off your hands at a good allowance. You select the new range you want and we'll deliver and connect it at the new address—all ready to use when the family arrives. A fine, new, shining, clean range for a nice new kitchen.

This is your chance to start new in the kitchen, with the efficient gas range you've long been wanting. Don't spend any money having your old stove moved. Just tell us to come and get it. Select your range NOW.

Arlington Gas Light Company
Telephone Winchester 0142

This Milk is of especial interest to Mothers of small children

GRADE "A" MILK is the most important step in the development of a completely satisfactory milk supply since the introduction of pasteurization.

Grade "A" Milk means better milk, richer milk, better cows, cleaner dairies, more prosperous farmers, and a more satisfactory milk for babies and children at a price that makes it available for the entire family.

It means a better package, for the bottle is not only capped in the usual way but in addition the neck and lip of the bottle are covered with a protecting seal that is practically tamper proof.

Every farm on which our Grade "A" Milk is produced is under the rigid inspection of our own inspectors and the city and town inspectors as well. Each individual cow must have a health certificate furnished by a qualified veterinarian who examines her at regular intervals.

Dairy conditions must measure up to an advanced conception of dairy sanitation and methods of handling are keyed up to a standard of cleanliness that years ago would have been regarded as a fad.

And to these safeguards and precautions we add the safety insurance of Hood pasteurization.

Rich milk—4% butter fat—clean milk, in a sterile bottle with a cap and outer seal, produced to meet the exacting requirements of babies and children.

Hood's Grade "A" Milk is offered to you with the knowledge that it fulfills every ethical and scientific demand that could be made on a milk supply.

We want you to try this richer, better milk, in the sealed bottle. Note the deep cream line. Note the fine flavor of fresh milk. The first bottle will disclose to you its superior qualities. Try it for one month.

Call any Hood wagon and leave your order with the salesman in charge, or address a postal card to H. P. Hood & Sons, and just say, "Start Grade 'A' tomorrow." You will like this Grade "A" Milk and babies and children surely deserve it.

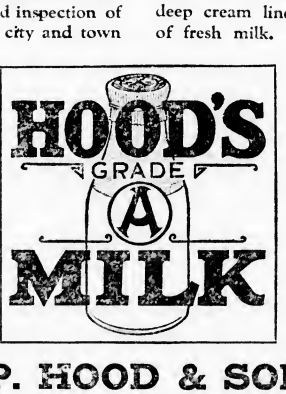

H. P. HOOD & SONS
1846 Distributors of Hood's Milk for more than 78 years 1925

The Winchester Star

THEODORE P. WILSON, Editor and Publish: WINCHESTER, MASS.

SINGLE COPIES, SEVEN CENTS
Left at Your Residence for One Year The Winchester Star, $2.50, in advance

News Items, Lodge Meetings, Society Events, Personals, etc., sent to this office will be welcomed by the Editor

Entered at the postoffice at Winchester, Massachusetts, as second-class matter.

TELEPHONE NUMBER 0029

DAILY PHILOSOPHY

The greatest improvements of the age are those which hide the ravages of time and keep our women looking young.

Don't fuss with hubby about dropping tobacco ashes on the carpet, they help to keep the moths out and hubby in.

Some folks would rather blow their own horn than listen to Sousa's band.

To prevent getting stung, never meddle with a hornet or a man who is minding his own business.

Good resolutions—like screaming children should be carried out.

A hearing is to be held on Monday night before the Selectmen upon the renewal of the license for the Boston-Lowell buses passing through this town. The Boston & Maine Railroad will appear in opposition to the renewal and is issuing a statement thereon appearing upon the first page of this issue of the STAR. It is a coincidence that the Eastern Massachusetts Street Railway, which has conducted so many ardent fights against bus invasion, now assumes the roll of petitioner and places the steam road in its own former position as leader of the opposition. Boiled down to hard facts the situation amounts to whether the people desire a continuance of the buses as they now are, together with a curtailment of train service. As affecting Winchester it means, in case the license is renewed, that our train service will be curtailed. Although the buses charge a slightly higher fare to Lowell, as they do not stop in going through Winchester, that fact does not affect us here, and our consideration may be taken wholly on the ground of train service. Under such consideration, no one in Winchester desires to see any of our trains removed, even though we do enjoy the best service in Greater Boston. The consideration of higher train rates, which is said must follow as a natural course if the buses continue and the trains are cut, is another vital factor in the fight. It is very possible also, that some of us dislike driving behind these big buses. There is no question but what at this stage of its development the bus business is reaping the cream of the travel profits and picking the transportation plum. It has excellent highways provided for it and no heavy maintenance charge. No doubt in the future this situation will not be so rosy, for if our highways are to be turned over to bus service, sooner or later there must be new roads—either for ourselves or the transportation companies. When that time comes, it is not hard to imagine that the costs will be properly apportioned. This appears to be an age where it is every chester has not been drawn into the man for himself, and thus for Winchester controversy through its being unaffected by the results; but if we are to lose our trains, and if we are to pay higher fares, it appears high time to take a hand in the matter.

AIDS TO A GOOD COMPLEXION

Can your complexion withstand the April showers? Women have a perfect right to use harmless cosmetics, if they improve their looks. The best effect, however, and the most permanent, can be produced by painting the cheeks from the inside.

A good complexion is one of the indications of good health, and one of the results of regular health habits. Plenty of sleep, proper food and daily bathing help the complexion immensely. A diet of milk, green vegetables, coarse breads and cereals, and plenty of water is excellent. Fried foods and an excess of sweets should be cut out.

Some people naturally have much higher color than others, yet everyone can improve his color by exercise every day out of doors. This puts the blood in better circulation, and some of it is bound to stray into the cheeks, and forget to go back.

Just one word on cosmetics. Many are not only harmful because they clog the pores and enlarge them, but some are actually poisonous.

INTIMATE FACTS ABOUT EGYPT

No land in all the world is so little understood as is Egypt. In the talk which Mr. Chase is going to give at the First Congregational Church next Tuesday evening he will attempt to tell of sights which he personally saw and give graphic details concerning the river Nile, the cultivation a soil which can produce four crops a year and the ruins of temples the like of which were never built before or since.

Some sketches made on the spot to better illustrate these details have been made into slides as well as many photographs taken by Mr. Chase and a friend who was in the company. Pictures speak louder than words and in all there will be 125 or more views of Palestine and many of Egypt.

For 75 cents Group number two are presenting an instructive entertainment well worth more, Tuesday evening, April 28.

Return balls at Wilson's.

What sum per month will it require to give your family proper

SHELTER
FOOD
CLOTHING

without any extras?

WILLIAM W. HILL, Agent
The Northwestern Mutual Life Insurance Company
79 MILK ST. Boston
Phone Main 5760 Winchester 418

MR. GEORGE R. POLAND

The many friends and business associates of Mr. George R. Poland received a distinct shock on learning of his death on last Friday evening at his late home, 19 Canal street, after an illness of six days. Seldom has there been such a wide-spread feeling of regret at the passing of one of our townspeople, as Mr. Poland's work as a carpenter and builder took him into close contact with people of all classes, and his sterling business character and engaging personality made for him a host of friends who deeply and sincerely mourn his death.

Mr. Poland was born in Waterloo, Canada, forty-nine years ago, the youngest of eight children, seven sons and one daughter. Five of this family survive him, Frederick, Napoleon, Jacob, Thomas and Mrs. Lucadzie Lefebvre, all of Manchester, N. H. The family's early years were spent in the little town of Epping, N. H., and it was while he was still a resident of Epping that Mr. Poland married Miss Anne Cullen, the daughter of the late James and Mary Cullen of Hill street, the marriage taking place in St. Mary's Church, Winchester, in April, 1899. Mrs. Poland and three daughters survive, the Misses Ruth E., Mary L. and Margery A.

Mr. Poland was a member of St. Mary's Holy Name Society, Woburn Lodge, 908, B. P. O. Elks, a director of the N. E. I. Association, and a member of the Building Association of Winchester Council, 210, K. of C., in which he was deeply interested. A resident of the North end of the town for 24 years, and sincerely interested in its best welfare, his place in its heart will be hard to fill.

Largely attended funeral services were held at St. Mary's Church on Monday morning at 9:30, the solemn high mass of requiem being celebrated by Rev. Fr. Joseph Fitzgibbons, celebrant; Rev. Fr. Joseph Quigley, deacon; and the Rev. Fr. Howard McKenzie, sub-deacon.

D. D. Michael McCarron, E. R. Francis McGrath, P. E. R. Warren Cox, Joseph O'Neil, Amos Lamrill and Daniel Mahoney representing the Elks and G. K. Terance Cullen, P. G. K. Patrick Kenneally, Edward Maguire, John Lynch, D. G. K. D. Frank Dinneen and Edmund Goggin of the K. of C. acted as honorary bearers. The active bearers were six nephews of the deceased, Messrs. Frederick Poland, Eugene Poland, Joseph Poland, Edward Poland, Adelbert Lefebvre and Ernest Lefebvre, all of Manchester, N. H. Committal prayers at the grave in Calvary Cemetery were read by Rev. Fr. Joseph Fitzgibbons.

A TRIBUTE TO MR. GEORGE R. POLAND

"None knew him but to love him,
Nor named him but to praise."

Last Thursday night our neighborhood was deeply grieved to learn of the sudden and serious illness of one held in the highest esteem by all who knew him, and the following night when the sad words passed from one to another—George Poland is dead—each of us felt a personal loss in addition to sincere sympathy for his wife and family.

The great outpouring of friends at the funeral Monday morning expressed the regard of his townspeople and now that the realization of his passing comes more keenly to us, we feel that some special tribute should be paid to his memory, but mere words are inadequate. He was a true husband and father, a loyal friend, an ideal neighbor and an upright citizen and business man. His place in our community can never be filled.

Although increasing success came to Mr. Poland with the passing years, his manner never changed, and we knew him day by day following a fine theory of right living, of kindliness, helpfulness and tolerance toward all his fellow men. Cut down in the golden prime, the early autumn of his life, nevertheless in a quiet, unassuming way he had endeared himself to many, and our hearts will cherish his kindly smile, his consideration for others, and his splendid example.

"While memory bids us weep thee,
Nor thoughts, nor words are free,—
The grief is fixed too deeply
That mourns a man like thee."

Frances T. Conlon

The Stutz Fire Engine Company had a 750-gallon triple-combination pump in town yesterday afternoon for inspection and demonstration in connection with the anticipated purchase by the Town of a new piece of fire apparatus. The motor included a pump, hose cart and chemical. It is only 50 gallons less capacity than our big Ahrens-Fox pump. The demonstration, covering several hours, was satisfactory.

BOWLERS CELEBRATE

Mixed Tournament Prizes Awarded at Calumet Club

The annual mixed bowling tournament party, marking the close of the season's rolling at the Calumet Club, was held last evening with an attendance of about 135 gentlemen and ladies. Dancing, bowling and a collation featured the evening, and the prizes won during the tournament were on display and presented to the winners by secrtary Harry L. Pilkington of the bowling committee, acting in the absence of chairman James P. Heaton, who is abroad.

The music for the dancing was a feature, the Marion Chase Players providing a particularly attractive program. A buffet lunch was served at 10 o'clock by Fitzpatrick of Malden, after which the prizes, which included bronze book ends, umbrellas, electric lamps, lady's purses travelling clocks and other handsome and desirable articles, were awarded the various teams and individuals. Bowling was in order during the entire evening, and various foresomes turned their hand to bridge. A group of solos by Helen Edlefson Barr was an unexpected pleasure to the gathering, she being greeted with warm applause and called upon to repeat her appearance later in the evening.

The prizes were awarded as follows:

Team winning largest number of points. Won by team 8—Mr. and Mrs. Arthur W. Pitman, Mr. and Mrs. Arthur Kelley, Mr. and Mrs. Brad Swift, Mr. and Mrs. Jacob Stryker.

Team winning second largest number of points. Won by team 2—Mr. and Mrs. Sewall E. Newman, Mr. and Mrs. Albert S. Capron, Mr. and Mrs. F. A. Robinson, Mr. Kenneth Caldwell, Miss Louise Giles.

Team winning third largest number of points. Won by team 12—Mr. and Mrs. Holbrook Ayer, Mr. and Mrs. Warren A. Maynard, Mr. and Mrs. C. F. Winship, Mr. and Mrs. E. D. Chase.

Lady's high average net. Won by Mrs. Willard T. Carleton with 86 2-24.

Lady's high average with handicap. Won by Mrs. Nils Engstrom with 77 and 12 making 89.

Lady's highest single string. Won by Mrs. Albert S. Snow with 115.

Lady's highest two strings. Won by Mrs. Chester F. Wolfe with 200.

A roll-off was necessary in the decision of the third team prize, teams 12 and team 16 tieing on points. Team 12 defeated 16 in this extra match. Mrs. Snow, in addition to winning the high single, also held the high two string honors with 202. As but one prize was awarded to any individual, this award went to the second high roller.

No prizes for individual work were awarded the gentlemen, although they figured in the team winnings. The best average made in the tournament was 106 4-39, rolled by Mr. Sewall E. Newman. Mr. Nils Engstrom rolled the best single string with 160 and Mr. Holbrook Ayer the best two strings with 241.

Among those who attended the celebration were the following:

Mr. and Miss Parshley
Mr. and Mrs. Snow
Mr. and Mrs. Snabye
Mr. and Mrs. Pilkington
Mr. and Mrs. Newman
Mr. and Mrs. Capron
Mr. and Mrs. Robinson
Mr. Caldwell and Miss Giles
Mr. and Mrs. Heaton
Mr. and Mrs. Smalley
Mr. and Mrs. Hamilton
Mr. and Mrs. Moulton
Mr. J. W. Clarke and Miss Larned
Mr. and Mrs. Holbrook
Mr. Stevens and Miss Bowtelle
Dr. and Mrs. Wolfe
Mr. G. P. Purrington and Miss Gould
Mr. and Mrs. Walker
Mr. Gamage and Miss Hitchcock
Mr. Nils Engstrom and Miss Harrington
Mr. and Mrs. Aseltine
Dr. and Mrs. Emery
Mr. and Mrs. V. Clarke
Mr. and Mrs. Barnard
Mr. and Mrs. Carleton
Mr. and Mrs. Bateman
Mr. and Mrs. Fenno
Mr. and Mrs. Whitney
Mr. and Mrs. Pitman
Mr. and Mrs. A. Kelley
Mr. and Mrs. Swift
Mr. and Mrs. Stryker
Mr. and Mrs. Brown
Mr. and Mrs. Dickson
Mr. and Mrs. Hartford
Mr. and Mrs. Richardson
Mr. and Mrs. Jennings
Mr. and Mrs. Willey
Mr. and Mrs. Strauss
Mr. and Mrs. Rankin
Mr. and Mrs. Haywood
Mr. and Mrs. Jacobs
Mr. and Mrs. Brown
Mr. and Mrs. Carey
Mr. and Mrs. Ayer
Mr. and Mrs. Maynard
Mr. and Mrs. Winship
Mr. and Mrs. Cline
Mr. and Mrs. Kenerson
Mr. and Mrs. Adriance
Mr. and Mrs. Rowe
Mr. and Mrs. Kneeland
Mr. and Mrs. Lane
Mr. and Mrs. Goddard
Mr. and Mrs. Farnsworth
Mr. and Mrs. Parker
Mr. and Mrs. C. Winship
Mr. and Mrs. Cove
Mr. and Mrs. D. Kelley
Mr. and Mrs. Carter
Mr. and Mrs. Locke
Mr. and Mrs. Cluyting
Mr. and Mrs. Young
Mr. and Mrs. Engstrom

PLAN CHANGES AT WINCHESTER LINKS

New Layout Expected to Aid Golfers

In years past the Winchester Country Club links were considered by the few handicap players as a great test of golf, and the golfer who was successful in breaking the figures of 80 in an open tournament under auspices of the Massachusetts Golf Association were few and far between.

Now, with the changes proposed last year under Donald Ross' plans and carried out by Tom Fahey, the club greenkeeper who attended to all the construction work, those fortunate enough to get in a round when the several changes are put in play on Labor Day will have no alibis to offer if they fail to perform in better figures than in times past. The improvements made will be pleasing to all who compete.

There may be more changes made before Labor Day over this layout, but at the present time the first eight holes will remain the same as heretofore, as will the 11th, 12th, 13th, 14th and 15th holes. Five months hence, the golfer, instead of leaving the eighth green on the right and going to what is now the ninth tee, will turn sharply to the left through a little hollow to the new ninth tee. The new ninth green is to the left and below the terrace of present green. The hole has been increased in yardage 15 yards, now measuring 105 yards. The new 10th tee will be on what is now the ninth green, and the 10th green will be moved forward to eliminate the slope, and will be guarded by a deep trap on the right-hand face of the hill.

The 16th tee has been extended three times its length to bring the tee shot on to a new plateau, which has been levelled and built out to the right-hand side of the fairway. The new green has been built across the hollow to a terrace behind the present green. The hole now has a yardage of 360 yards, instead of 285 yards.

The players will leave the new 16th green, walking along a raised path bringing them to a wooden bridge to the new 17th tee, whih has been built 50 feet below the present 17th tee. The old 17th tee will be dismantled when the new changes are enforced.

C. Harry Bowler, the pro at the Winhester Country Club, is entering his 13th year in looking after the wants of the members, a tribute to his efficiency. Bowler has the distinction of being one of the few professionals who is engaged year in and year out for a long term, the only other pro in the State who exceeds him in this respect at the present time being Charley Burgess of Woodland, who has been at the Auburndale club 15 years.

BANK PROBLEMS

BANKS ARE WHAT ITS OFFICERS MAKE THEM. CORDIAL RELATIONSHIP; COOPERATION; COMMON COURTESY; ATTENTION TO DETAILS—ALL MAKE FOR FRIENDLY INTERCOURSE BETWEEN THE BANK AND ITS CUSTOMERS.

WE ARE ALWAYS PREPARED TO ENTERTAIN THE DISCUSSION OF THE PROBLEMS OF OUR DEPOSITORS AND PROSPECTIVE CUSTOMERS. IF YOU ARE NOT ALREADY A DEPOSITOR IN THIS BANK LET US SHOW YOU WHY YOU SHOULD BE. YOUR INTERESTS AND OURS ARE MUTUAL.

WINCHESTER NATIONAL BANK

7 CHURCH STREET
WINCHESTER, MASSACHUSETTS

OFFICERS

President
E. ARTHUR TUTEIN

Vice-Presidents
FRANCIS J. O'HARA EDMUND C. SANDERSON

Cashier EDWIN M. NELSON
Assistant Cashier HENRY B. HARRIS

Directors
WILLIAM H. BOWE JOSEPH M. DONAHUE ARTHUR T. DOWNER
WALLACE F. FLANDERS WILLIAM A. KNEELAND
FRANCIS J. O'HARA
EDMUND C. SANDERSON RICHARD W. SHEEHY
E. ARTHUR TUTEIN GEORGE E. WILLEY

NOW
Is the Time to Order

ROSE BUSHES	Choicest Everblooming Varieties, Hardy Hybrid Perpetuals, Climbers and Baby Ramblers.
FLOWERING SHRUBS	Althea, Deutzia, Forsythia, Honeysuckle, Hydrangea, Lilacs in variety, Spirea, Syringa, Japanese Snowball, Snowberry, Weigelia and many other popular kinds.
HEDGE SHRUBS	California and Amoor Privet, Japanese Barberry and Spirea Van Houttei.
VINES	Clematis in variety, Honeysuckle, Japanese Bittersweet, Blue and White Wistaria.
CANNAS	We have several thousand in choicest colors.
DAHLIAS	A fine selection at moderate prices.
GLADIOLUS	The Blossom Hill collection of over One Million Bulbs of the finest varieties grown.
PEONIES	A good assortment of the best kinds.
PERENNIALS	All the favorites, including Aquilegia, Canterbury Bells, Coreopsis, Delphiniums, Gaillardia, Hollyhock, Lupins, Lily of the Valley, Pyrethrum, Phlox in colors, including the early flowering beautiful Lavender, Pyrethrum, Sweet William, etc.
	Choice Pansies and Forget-me-knots.

BLOSSOM HILL SHOP

138 CAMBRIDGE STREET

and

Winchester Conservatories, INC.

J. C. Haartz, Pres. George Welsch, Treas.

164 CAMBRIDGE STREET TEL. WINCHESTER 1702

A Co-operative Bank Loan for Home Building

The net cost of a loan is moderate.

The repayment schedule is arranged to fit the circumstances of the average family.

And our loans are never "one-sided." The borrower is protected by a form of contract that is not only convenient, but eminently FAIR in every particular.

Details on request.

Winchester Co-operative Bank

HOWARD D. NASH, Pres. ERNEST R. EUSTIS, Treas.

11 CHURCH STREET

WINCHESTER

Ernest L. Thornquist

PIANO TUNER Repairing and Regulating a Specialty. Tel. Con. Heat reference.

Office — Butterworth's Jewelry Store
Tel. 1427-M or Reading 914-W

Chickering, Steinway and Mason & Hamlin. New and Used Pianos Bought and Sold. List Your Wants With Me.

LOST AND FOUND

FOUND In trolley leaving Woburn, 5:30 P. M., sum of money. Owner may get property at Winchester Police Station by paying for this advertisement. •

LOST Shell-rim spectacles. Tel. Win. 0275-W or 0029.

LOST Irish Terrier male, name on collar Paul H. Comins, Wakefield. Reward if returned to A. K. Comins, 467 Highland avenue, Winchester. •

HELP WANTED

WANTED Woman for diet kitchen work. Apply to Housekeeper, Winchester Hospital.

WANTED Girl to assist with housework and help care for one year old baby. Tel. Win. 1623.

WANTED Nursegirl, 16 years or older, for afternoons. Tel. Win. 0177-M.

WANTED High School girl to assist in family of two. Tel. Win. 0946-M.

WANTED Protestant maid for general housework in family where there are small children; must be good, plain cook and willing to go to Maine for July and August. Apply 19 Myrtle street. •

WANTED Millinery apprentice. Call at 17 Church street. •

WANTED Girl to do general housework. Tel. Win. 1462-M.

TO LET

FOR RENT Single house, 12 rooms, 2 baths, thoroughly modern in every way, located at 331 Main street. Apply your own broker or 319 Main street. ap3-tf

FOR RENT Single house, 8 rooms and bath, located 326 Main street. Apply Mrs. Caroline H. Dow, 319 Main street, Winchester. ap3-tf

TO LET Garage space on Main street near Lawson road, beginning May 1st. Lights, heat and water. Tel. Winchester 0024 ap3-tf

TO LET Garage space for automobile, 132 Cambridge street, Winchester, Mass. ap17-2t*

TO LET Attractive seven room apartment, corner Highland and Park avenue, very convenient, two baths, sleeping porch, oil burner equipment, separate entrance. Tel. Win. 1210 Monday between 9 and 5 o'clock.

TO LET July and August, furnished house of 8 rooms, five minutes to center, trains and electrics. Box A-7, Star office. •

TO RENT IN READING Upper suite, most beautiful two family house on the west side, 7 rooms, tile bath, large living room, tapestry brick, $75 per month with water rates. Tel. Reading 0720.

TO LET Winthrop Highlands: furnished five room apartment in the Frederick, overlooks Ocean, opposite Winthrop Arms Hotel and Cliff House. Heat, continuous hot water, shower bath, open piazza; health and charm of the shore with comforts and conveniences of home; $100 a month May 1st to October 1st. Tel. Ocean 0074-W.

TO LET Furnished room and garage, centrally located. Write Star office, Box M-R. •

FOR RENT Apartment of six rooms, all modern improvements, newly renovated. Tel. Win. 0038.

FOR RENT At Magnolia, attractive suites or single rooms with private bath for rent by the week, month or season. Tel. Win. 1361.

FOR SALE

FOR SALE—Fire place wood delivered in 4 ft. lengths at $16 per cord or cut in any length for $2 extra. Also fine hard wood, cut and split in stove lengths, good for fall, or spring use $16. Roger S. Beattie, Bungalow Park, North Woburn, tel. 0489-R. d5-tf

FOR SALE—Ice box, holds 150 to 200 lbs. ice. Phone Win. 0880.

FOR SALE—Choice perennial plants, all kinds; Japanese Iris, double Hollyhock, Canterbury Bells, Fox Glove Phlox a specialty, all colors. Mrs. M. Wait, 9 High street, Stoneham, tel. 0085-W. ap24-4t

FOR SALE—Two year old barberry hedges, 121 Garfield avenue, Woburn. Tel. 0117-M. •

FOR SALE Girls' bicycle, large size; also tricycle. Tel. Win. 0172-M •

FOR SALE—Girls' Lovell Diamond bicycle in excellent condition. Tel. Win. 0622-W. •

FOR SALE 1923 Hudson Coach, perfect condition, sell cheap. Tel. Win. 0105. •

FOR SALE Seal coat, Skunk trimmed, ¾ length $100 Tel. Win. 1332-M.

FOR SALE Two antique mahogany tables, $50 and $40. Tel. Win. 1332-M.

FOR SALE Columbine, Canterbury bells, Fox Glove, Larkspur, etc. Choice dahlias and Cannas, order now. Hattie E. Snow, 39 Forest street, tel. Win. 0406-W or 1057-W. •

FOR SALE A baby's brown stroller, Heywood-Wakefield in good condition also a high chair. Apply 15 Myrtle street, Winchester. •

Winchester Taxi Service
Telephone 0038
GEORGE KERRIGAN
f22-tf

Telephone Somerset 5808-M
Charleton J. Herdman
Maker of Fine Furniture
ALL KINDS OF FURNITURE REPAIRING
Interior Decorator
Antique Reproductions
120 Bartlett Street, Somerville, Mass.
ap22-tf

We Call for Them
PHONE STONEHAM 0144
BOSTON SUBURBAN CLOCK SERVICE
241 MAIN ST., STONEHAM
mh13-tf

John J. McCarthy & Co.
PLUMBING
Heating Gas Fitting
Jobbing promptly attended to
83 LORING AVE.
Win. 1668 Tel. Win. 0332-R
ap10-4t*

FIRST MORTGAGES
We have immediate funds available for 1st Mortgages @ 6% on good properties in Winchester. HENRY W. SAVAGE, Inc., 10 State Street, Boston, Congress 6660. ap10-3t

HALLBERG BROS.
PAINTERS and DECORATORS
First Class Work at Reasonable Prices—Estimates Furnished
83 LORING AVENUE
Winchester, Mass. Tel. 1406-R
ap10-4t

NOTICE
UNITY HAND LAUNDRY is the place to send your plain and also fancy clothes. Best service. All work is done by hand. Will call. B. H. EARLE 37½ Oak street, Winchester, Mass.
ap24-tf

CANOES FOR SALE
Various types, prices reasonable. Apply to STEWARD, Winchester Boat Club or KEN PRATT, tel. Win. 0732-M.

FOR SALE

FOR SALE Household furniture to settle estate. Call evenings. Tel. Win. 1044-M or 27 Eaton street. •

MISCELLANEOUS

WANTED—Housework by day or hour. Mrs. H. Johnson, 72 Beach street, Woburn. •

BOSTON NEWSPAPER man, off duty at 2 a. m., wants "lift" from some Winchester motorist having similar hours. Will pay "fare." •

WANTED Tutoring, 1st, 2nd, 3rd Grades. Miss Gertrude Kimball, tel. Win. 0132-M. ap24-2t*

FARMS and property wanted everywhere, 3% commission, write for blank. Smith Farm Agency, 1407 W. York street, Philadelphia, Pa. mh20-1yr

POSITION WANTED—By an educated, refined woman as assistant in Gift Shop or Tea Room, previous experience. Care of young baby, or attendant for elderly person, best of references. Tel. Win. 0597-R between six and eight p. m. •

SITUATION WANTED—Houseworker, experienced, good cook, willing to help with children. Address Star office, R. D. S. ap24-2t*

POSITION WANTED—Chauffeur now employed by private family wants position on account of employer going away, 14 years experience, Protestant and married, references. Star Office, Box R. X. •

WANTED—Protestant woman with little girl of 6 years desires position as working housekeeper for widower preferably with young son or daughter. Apply 107 Central street, Stoneham. •

B. F. Mathews, W. E. McLaughlin, funeral directors and embalmers. Tel. Winchester 1236 or 0578-J. ja16-tf

SUNDAY SERVICES

FIRST BAPTIST CHURCH

Rev. Clifton Henry Walcott, Minister. Residence, 18 Glen road. Tel. 0399.

Sunday, 10:30 A. M. Morning Worship with sermon by Rev. Joseph C. Robbins D. D., of New York City. Subject, "The Triumphant Gospel." Dr. Robbins is one of our strongest denominational leaders and a speaker of unusual gifts. Music by the quartet.

12 M. Sunday School. Classes for all ages. Adult topic, "Stephen the First Christian Martyr." Key Verse, "Be thou faithful unto death, and I will give thee a crown of life." Superintendent, Mr. Lorimer Slocum.

6 P. M.—Young People's Society of Christian Endeavor. "Friendliness as Expressed through Educational Missions." Acts 18:1-11; 19:8-10. This meeting will be in charge of the Missionary Committee.

7 P. M. Union Service in the Unitarian Church under the auspices of the Inter-Church Council. The preacher will be, Rev. Ashley Day Leavitt, Pastor of the Harvard Congregational Church, Brookline.

Wednesday, 7:45 P. M. Prayer meeting. Subject, "The Growth of the Kingdom." Matt. 13:31, 32. In an age of machinery and materialism, can we discover and practice the principles of growth of a spiritual kingdom?

Thursday, 6.30 P. M. Supper for the young people of the church served by the Social Committee of the Christian Endeavor Society. Games and a social evening.

Friday, 7:45 P. M. The Deacon Board will meet at the home of the chairman, Arthur E. Gates, 237 Highland avenue.

FIRST CONGREGATIONAL CHURCH

Rev. Howard J. Chidley, D.D., Minister. Residence, 460 Main street. Tel. 1565.

Next Sunday morning at 10.30 Mr. Chidley will preach on "The Simplicity of Christ." The children's sermon will be "Gypsy Moths."

Entertainment by the Sunday School for the Parish House Fund Friday evening, May 15.

Meeting of the Church Committee at the close of the morning worship Sunday.

Choir Rehearsal Sunday morning at 9.30.

Young People's Society will meet Sunday evening. Mr. Chen Su, Chinese student, will speak on "The Young People of China, and their problems of today."

Boy Scouts, Troop 3, meet in the Tower Room at 7.15 Monday evening.

Monthly Union Service of the Protestant Churches of Winchester will be held in the Unitarian Church Sunday evening at 7 o'clock. Rev. Ashley Day Leavitt, D. D., will preach the sermon.

An illustrated lecture "Twenty Days in Palestine and Egypt" will be given by Mr. Ernest Dudley Chase Tuesday evening at 8 o'clock under the auspices of Group 2.

Men's Club meets with the Men's Club of the Unitarian Church Thursday evening at 8 o'clock. Speaker: Rabbi Harry Levi of Temple Israel, Boston.

Preparatory lecture Wednesday evening at 7.45 in the vestry. Mr. Chidley will speak on "Follow Me." Brief matter of business.

Rummage Sale on May 14 by Group 1.

This evening from 5 to 9 a Sunday School convention will be held. Officers and teachers of the Sunday School are requested to be present. Any others interested may obtain supper tickets at the door.

SECOND CONGREGATIONAL CHURCH

Rev. John E. Whitney, Pastor. 607 Washington street. Tel. 0431-J.

10.30 A. M. Sunday Morning Service. Sermon, "The Conquering Christ."

Soloist, Mr. Walter G. Kidder.

12 M. Church School. Miss Laura Tolman, Superintendent. Everyone invited to stay and enjoy the school. Interesting classes for all.

5:30 P. M. Young People's C. E. Meeting.

7 P. M. Union service with the Protestant Churches of Winchester.

7:45 P. M., Wednesday, April 29. Mid-week prayer service. Preparatory service for the May communion.

April 27. Play to be given by one of the Groups. "How the Ladies Earned their Dollar." This promises to be very interesting and exciting.

April 24. Bethany Sale, afternoon and evening. Food, fancy articles, grabs, candy, aprons, etc., will be on sale.

April 30. C. E. Business meeting and social.

CHURCH OF THE EPIPHANY

Rev. Allen Evans, Jr., Rector. Residence, 3 Glengarry. Tel. 1516-W.

Deaconess Lane, 34 Washington street. Tel. 1386.

Sexton Wallace Murphy. Residence, 12 Bridge street. Tel. 0429-R.

All seats free. Strangers cordially welcomed.

Second Sunday after Easter, April 26, 1925.

8 A. M. Holy Communion.

9.30 A. M. Church School.

11 A. M. Kindergarten.

11 A. M. Morning Prayer and Sermon. There will be no Choral Service.

Tuesday. There will be no celebration.

10 A. M. to 4 P. M. Sewing meeting, 25 cent luncheon.

Wednesday, 4 P. M. Church School Service League, Epiphany Circle.

Friday, SS. Philip and James' Day.

9:30 A. M. Holy Communion.

FIRST CHURCH OF CHRIST, SCIENTIST

All Seats Free

Sunday, April 26. "Probation after Death."

Sunday School at 12 o'clock.

Services in the Church Building opposite the Town Hall, 10:45 a. m.

Wednesday evening meeting at 7.45.

Reading room in Church building. Open daily from 12 m. to 5 p. m. except Sundays and holidays.

UNITARIAN CHURCH

All Seats Free at All Services

Rev. George Hale Reed, 8 Ridgefield road. Tel. Win. 1316-W.

Frederika Wendte, Parish Assistant. Tel. Win. 1589-M.

Public Service of Worship at 10.30. Mr. Reed will preach the second sermon for the Unitarian Centenary. Subject "The Splendors Behind The Personalities." Sunday School and Metcalf Union at 12. Kindergartens at 10.30 and at 12.

Union Service in our church at 7. Dr. Ashley Leavitt of the Harvard Church, Brookline will preach.

The South Middlesex Conference will meet in the Belmont Unitarian Church, afternoon and evening. Session begins at 4. Cafeteria supper at 6. The interesting program includes addresses by prominent English Unitarians, here for the Centenary.

Tuesday, April 28—Business meeting of the Ladies' Friendly Society at 11.30. At 12.15 address by E. R. Slocombe of Lexington. Subject, "Religion and Healing." Music. Luncheon at 1, Mrs. W. B. Wood, Mrs. H. E. Gardner and Mrs. E. H. Kenerson, chairmen.

Thursday, April 30—Union meeting of the Men's Clubs of the Protestant Churches of Winchester at 8, in Metcalf Hall. Rabbi Levi of Boston will speak.

NEW HOPE BAPTIST CHURCH

Cross and Washington street. Rev. William H. Smith, pastor. Residence 9 Harvard Street. Tel. 0381-M.

METHODIST EPISCOPAL CHURCH

Rev. H. William Hook, Minister. Residence, 26 Mt. Pleasant street.

Sunday, 10.30 A. M.—Morning Worship. Sermon by the pastor. Theme: "The Hopefulness of Jesus."

12 M.—Sunday School. Classes for all ages.

6 P. M.—Epworth League service. A service under the auspices of the Young People of the church. Every one welcome.

7 P. M.—Union services at the Unitarian Church.

Monday, 8 till 10 P. M.—Reception to the pastor, Rev. H. William Hook and his family in the Social Hall of the Church. Rev. Chidley will represent the Inter-Church Council. The other ministers have been invited. The public is most cordially invited.

Wednesday, 7:45 P. M. Mid-week service of Praise and Inspiration. The Superintendent of the Sunday School and the teachers together with their respective classes are urged to be present.

Wednesday, 8:45 P. M.—The annual meeting of the Sunday School Board and the election of officers for the ensuing year will take place.

Thursday evening the Young Woman's Club will give an entertainment of old songs and readings entitled "Musical Revels." Miss Bent will be the reader. A good time is assured. Tickets obtainable from any of the members of the Club.

WINCHESTER TRUST COMPANY
WINCHESTER, MASS

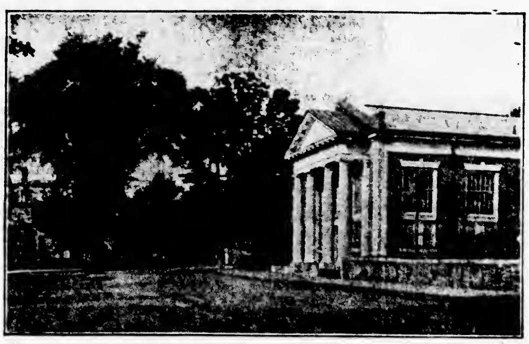

MEMBER OF THE FEDERAL RESERVE SYSTEM

CONDENSED STATEMENT

As rendered to the Comptroller at the close of business April 6, 1925

U. S. Bonds & Treasury Notes	$306,092.81	Capital	$100,000.00
Other Bonds	583,049.88	Surplus Undivided Profits	118,449.62
Loans and Discount	876,889.13	Bills Payable	47,000.00
Banking House	29,000.00	Deposits, Commercial	1,012,811.10
Cash and Dues From Banks	252,435.45	Deposits, Savings	769,206.55
	$2,047,467.27		$2,047,467.27

DIRECTORS

FRANK L. RIPLEY, President
JAMES W. RUSSELL, Vice-President
FREELAND E. HOVEY, Vice-President
CHARLES E. BARRETT, Treasurer
CUTLER B. DOWNER
JERE A. DOWNS
FRED L. PATTEE
GEORGE A. FERNALD
RALPH E. JOSLIN
WILLIAM L. PARSONS
FREDERIC S. SNYDER
CHARLES H. SYMMES

"Say it with flowers"

ESTABLISHED 1900

Geo. F. Arnold
Florist

Common St. Winchester

TEL. STORE 0205—HOME 0418-J

First class flowers from a first class store

We Telegraph Flowers Anywhere

HEARING

A postponed hearing will be given in the small Town Hall Wednesday April 29, 1925 at 8 P. M. to Mrs. Lorena Sears Lacker who has made application to keep 25 horses in two stables located in the rear of her premises, No. 350 Highland avenue.

At this time a hearing will also be given to all other applicants for stable licenses for the ensuing year.

All persons interested are requested to attend.

Maurice Dinneen, Agent
BOARD OF HEALTH

CARD OF THANKS

We wish to express our thanks to our friends and neighbors for their kindness and sympathy, and for their floral tributes, in our recent bereavement.

MRS. JOHN KELLEY AND FAMILY
MRS. MARY KELLEY AND FAMILY •

NOTICE IS HEREBY GIVEN, that the subscriber has been duly appointed administrator of the estate of John S. Blank late of Winchester in the County of Middlesex, deceased, intestate, and has taken upon himself that trust by giving bond, as the law directs. All persons having demands upon the estate of said deceased are required to exhibit the same, and all persons indebted to said estate are called upon to make payment to

JOHN S. BLANK, JR., Adm.,
321 Highland Avenue,
Winchester, Mass

April 14, 1925 ap17-3t

It's that "sure" in Insurance
That minimizes the "if" in Life

DISCOUNT YOUR LIABILITIES

Telephone
Main 7093
Winchester 1636

DWIGHT R. WOODFORD
Insurance Service
19 Pearl St., Boston
6 Cliff St., Winchester
ap10-3t

MILK CHART FOR MONTH OF FEBRUARY 1925

Published by the

WINCHESTER BOARD OF HEALTH

The bacteria count in this chart gives the number of bacteria found in one c. c. taken from the center of the sample after it had been well shaken. It should be remembered that another c. c. taken from the same sample might give a somewhat different count, but the difference would rarely, if ever, exceed 10 per cent.

Dealers and Producers	Destination	Fat Content Legal Standard 3.35	Total Solids Legal Standard 12.00	Pasteurized	No. of Bacteria per C. C.	Where Produced
Edward W. Chase, Winchester, Mass.	Market	3.50	12.60	No	33,000	163 Forest Street Winchester, Mass.
John T. Connor Co., Winchester, Mass.	Market	4.00	12.94	Yes	26,000	Bellows Falls, Vt.
Wm. Fallon & Sons, Stoneham, Mass.	Market	3.70	11.84	No	40,000	Stoneham, Mass.
Hosea J. Foster, Winchester, Mass.	Market	5.00	13.76	No	19,000	Winchester, Mass.
H. P. Hood & Sons, Charlestown, Mass.	Market	3.80	12.58	Yes	40,000	Littleton, Lancaster, Mountorne, N. H.
H. P. Hood & Sons, Charlestown, Mass.	Grade A	4.40	13.18	Yes	4,000	Concord, Mass.
W. F. Noble & Sons Co., Winter Hill, Mass.	Market	4.00	13.06	Yes	12,000	Barre, Vt.
W. F. Noble & Sons Co., Winter Hill, Mass.	Double A	4.50	13.92	Yes	8,000	Wells, Me. and N. Falmouth, Mass.
Fred Schneider, Woburn, Mass.	Market	4.00	13.20	No	62,000	Woburn, Mass.
C. H. Tabbutt, Winchester, Mass.	Market	4.50	13.66	No	80,000	Winchester, Mass.
D. Whiting & Sons, Charlestown, Mass.	Market	3.70	12.58	Yes	18,000	Wilton, N. H.
D. Whiting & Sons, Charlestown, Mass.	Grade A	4.00	12.82	Yes	26,000	Wilton, N. H.

The above names are arranged alphabetically, not in order of quality of milk. Certain brands are not listed in this chart because they have been analyzed by competent authorities or are sold in Winchester in negligible quantities.

In the milk chart of November, 1924 there was published an analysis of a milk sample taken from Hosea J. Foster, Stone avenue, Winchester. This was an error and should have read George H. Foster, Cambridge street, Woburn. This sample was taken from the wagon of Edward W. Chase, Winchester.

Maurice Dinneen, Milk Inspector

NEWSY PARAGRAPHS

Michael Queenin, Taxi Service. Main street, Winchester, tel. Win 1673. au24-tf

Both Roger Sherman and "Bill" Bowe are playing regularly in the Norwich infield; "Ty" at shortstop, and "Bill" at first base.

Wednesday afternoon a bicycle, the property of Joseph Mallon of 5 Ward terrace, Woburn, messenger boy at the local office of the Western Union Telegraph Company was stolen from in front of Petrie's bakeshop in the Norris block, Main street.

The Winchester police recovered an abandoned automobile Wednesday night off Main street at the Medford line. The car proved to be the property of Jeremiah Harrington of 76 Monument street, Charlestown.

Captain Edward Atkinson, U. S. A., who has, with his family been visiting his sister, Mrs. Newell Caldwell Page at her home on Maxwell road has been recalled to duty, and sailed for Hawaii where he expects to be stationed for the next three years.

The unusually high quality of the Copper Kettle candies and salted nuts is distinctly worth remembering. 29 Vine street, tel. Win. 1462-M.

Apples Oddly Colored

Apple trees planted near a perpendicular rock cliff at Cashmere, Wash., produced apples that were colored on one side only because the sun and light could not reach the side next to the cliff. The location was chosen so that the roots might find perpetual moisture at the foot of the cliff.

CALUMET ELECTION

Annual Dinner and Entertainment Held Saturday Night

The annual election of officers, annual dinner, and April men's night was held at the Calumet Club on Saturday evening with a big attendance of members and guests. The evening opened at 6.30, Fitzpatric of Malden serving one of his famous dinners to about 150. Following the dinner the meeting of the club and election of new officers took place.

The officers elected for the coming year were as follows:

President John Hart Taylor
Vice-President A. Miles Holbrook
Secretary Vincent P. Clarke
Treasurer Kenneth Caldwell
Directors S. W. H. Taylor, Albert S. Snow, Harry N. Squires, Jr.

The retiring president, Mr. John A. Maddocks, who has served the club for the past two years, presided and following the election introduced president-elect Taylor, who greeted his club-mates in a few well chosen words, soliciting their support in the conduct and management of the club for the coming year. President Taylor, who has served on the directorate and committees of the club for several years, is wholesale manager of the Linscott Motors, and takes the management of the club with a thorough understanding of its needs and requirements. Both he and the new officers received a most enthusiastic greeting from the members.

Expressions of appreciation were accorded the retiring president and officers, and Secretary Fred H. Farnham, who retires after an office of some ten years, was presented with a handsome travelling bag as a token of the esteem in which he is held and the appreciation of the members of his untiring and faithful work.

The treasurer's report gave evidence of the financial stability of the club, and the reports of other officers and committees showed the club to be in a flourishing condition. The entire company arose and stood with bowed heads when the roll of departed members who have passed on during the year was read.

A vaudeville entertainment, by a number of headliners of both sexes, completed the evening, the entertainment closing at 10.30.

Among those present were:

Thomas A. Barnard	E. B. Murphy
Frank H. Brown	H. A. Norton
Walter J. Brown	R. C. Orpin
Charles S. Bacus	I. A. Parshley
Fred Bergen	H. A. Peterson
Willard T. Carleton	Thomas Quigley
Vincent Clarke	Edward Russell
Preston Corey	H. B. Robinson
Kenneth Caldwell	A. S. Snow
H. L. Caldwell	H. W. Symmes
J. L. Caving	H. J. Saabye
A. S. Capron	H. W. Stratton
W. E. Chamberlin	G. H. Sargeant
Frank A. Cutting	E. B. Smalley
James M. Clark	A. D. Speedie
Arthur W. Dean	A. E. Sanford
H. A. Etheridge	Alden Symmes
G. O. Engstrom	S. W. H. Taylor
F. H. Elliott	J. H. Taylor
Wallace F. Flanders	T. Price Wilson
T. F. Freeburn	Roy Wilson
F. H. Farnham	A. G. Barr
P. J. Gale	Dexter P. Blackie
E. R. Goldsmith	D. J. Kelley
Charles A. Gleason	E. C. Starr
George B. Hayward	J. A. Dolben
Harold V. Hovey	Russell Symmes
C. C. Locke	Donald Smith
L. B. Ladd	Roland F. Murphy
John A. Maddocks	

WEEK-END FIRES

Four times last Friday the Winchester Fire Department was called to put out either grass or rubbish fires in various sections of the town. A rubbish fire on the town dump at 12:10 p. m. was followed by an alarm from box 7-32 for a grass fire at the residence of Mr. James A. Purdy, 135 Forest street. This proved a stubborn blaze, and the piazza of the dwelling was set afire before the firemen were able to get it under control. Chemicals and finally a line of hose were used to combat the fire. At 1:10 in the afternoon Box 38 rung in for another fire on the dump and this time a line of hose was run out and the place thoroughly soaked. At 3:25 p. m. the department was found responding to a telephone call for a grass fire in the rear of the Congregational Church.

Only one run was made on Saturday when Box 61 was pulled in for a grass fire in the rear of Mr. George S. F. Bartlett's residence on Mason street.

Sunday afternoon at 3:17 the department was notified by Mr. George Coleman that an automobile had caught fire in front of his home on Nelson street. The combination responded and found that an Overland roadster owned jointly by Leonard McDonald of Stone avenue and John DeGrosso of Holland street had gotten afire, possibly from a short circuit, while being towed by a Ford truck with a view to starting its engine. While the combination was attending to the automobile Box 53 was pulled in first at 3:18 and then again at 3:20 calling all the apparatus of the department to the same fire, a needless run since the blaze in the machine was out before the various pieces could reach the scene.

Tuesday at 12:40 a still alarm called the Winchester firemen to the residence of Mr. William E. McDonald, Jr. on Hill street when a grass fire threatened his barn.

The Winchester Fire Department was called out shortly after 10 o'clock Wednesday for a grass fire on Ravine road, Rangely. An unusual feature was the fact that the fire had burned completely around and under an automobile without setting it ablaze.

FLORENCE CRITTENTON BRIDGE PARTY

A very successful bridge party was held by the Winchester Circle of the Florence Crittenton League on Friday, April 17, there being about 70 tables of bridge and Mah Jong. The decorations were lavendar and yellow.

The winner of the first prize at bridge was Mrs. Chandler Symmes; Miss Dunham won the Mah Jong prize. Others winners were Mrs. Maurice Kerr, Mrs. H. H. Bodge, Mrs. William Smith, Mrs. Chester Smith, Mrs. Lougee, Mrs. Grace Dickinson, Mrs. Herrick, Mrs. Maddocks, Mrs. Pilkington, Mrs. Meatcher, Mrs. Riddle, Mrs. Wilde, Mrs. Aldrich, Mrs. Lochman and Mrs. Dawes won the consolation prize.

Ice cream and cookies were served by twelve young ladies, who also sold candy during the afternoon.

A great deal of credit is due to the efforts of a very efficient committee under the leadership of Mrs. L. L. Wardsworth, who had as her assistants: Mrs. George W. Apsey, Mrs. Joseph Fessenden, Mrs. K. P. Young, Mrs. W. H. Lowell, Mrs. Newton Shultis, Mrs. Frank Merrill, Mrs. T. I. Freeburn, Mrs. J. C. McCormick, Mrs. C. L. Mitchell, Mrs. R. B. Wiggins, Mrs. T. Grafton Abbott, Mrs. C. A. Burnham, Mrs. Charles Kelley, Mrs. H. N. Dawes and Miss Elizabeth Downs.

The Circle wishes to thank all who helped toward the success of the affair by their patronage and also those who rendered their financial aid even though unable to attend.

FORTNIGHTLY NOTES

The next regular meeting on Monday, April 27, will be a Home Talent afternoon presented by the Music Committee. Mrs. Mavis G. Peterson, chairman of music has arranged the following program:

Overture LaCapricede Nanette ..... Coleridge Taylor
Misses Gertrude Felber, Ann McPherson and Mrs. Lefavour
Japanese Group
(a) All My Heart is Ashes ..... Cadman
(b) A Japanese Maiden ..... Gaynor
(c) Dance
Annette Symmes Hughes
(a) Sonate Op. 2, No. 3 ..... Beethoven
Allegro Con Brio
(b) Valse Op. 42 ..... Chopin
(c) Romance in F sharp ..... Schumann
(d) Gavotte ..... Sgambati
Mavis Graham Peterson
Cavatina Pescatori Di Perle
(Die Perlenfischer) ..... Bizet
Idabelle Winship
(a) Hungarian Dance ..... Brahms
(b) My Heart At Thy Sweet Voice, (from Samson and Delilah) ..... St. Saens
(c) Fairy Tale ..... Komzak-Rissland
Misses Gertrude Felber, Ann McPherson and Mrs. Lefavour
A Sketch 1850-1925
Gretchen H. West and Winnefred Bent
Chickering Piano used

There will be a Fortnightly Club luncheon in the Town Hall on Monday, May 11.

Menu
Grapefruit Cocktail
Queen Olives ..... Radishes
Boston Market Celery
Roast Stuffed Vermont Turkey
Currant Jelly
Delmonico Potatoes ..... French Peas
Banana and Pineapple Fritters
(Claret Sauce)
Fresh Lobster Salad
Ice Creams
Frozen Pudding (Melon Mould)
Fancy Harlequin ..... Raspberry Bombs
Raspberry, Lemon and Apricot Sherbets
Coffee Mousse with Nut and Cherry Centre
Macaroons Lady Fingers Assorted Cake
French Rolls Butter Hot Coffee

Our President has appointed the following members as delegates to the Spring meeting of the Massachusetts Federation to be held at Swampscott in May: Mrs. Lena M. Tarbell, Mrs. E. Pauline Buckley, Mrs. Anita S. McGaragle, Mrs. Anna E. Balcke, Mrs. Alice C Smalley, Mrs. Hannah J. Deal.

Please do not forget to patronize the 12:40 afternoon train from Boston and 2:38 train for Boston from Winchester which the B. & M. R. R. put on their schedule at the request of our Club.

On Friday, April 24, the Hikers will leave Mrs. Messenger's house at 9.30 a. m. for an all day trip in the Fells. Box luches will be taken and enjoyed at Crystal Spring probably. After resting those who feel able will travel further to the Cascade and Pinnacle Rock.

POLICE GET CLOTHES THIEF

James A. Ward, colored, of Roxbury was sentenced on Tuesday morning in the District Court to serve three months in the House of Correction for the larceny of three suits of clothes from the residence of Mr. E. Arthur Tutein on Wildwood street.

Ward had been employed in the Tutein home as a butler for about two weeks, coming there from similar employment in Cambridge. He had not been in his last situation long when Mrs. Tutein missed a valuable watch. A thorough search failed to disclose the whereabouts of the timepiece, and the Winchester police were notified. A further investigation of the house disclosed the fact that in addition to the watch three tuxedo suits were missing. Chief McIntosh finally narrowed his suspects down to the butler, and detailed Sergt. Thomas Cassidy to take charge of the case. For several days the latter was at work in the colored district of Roxbury where Ward had a room while the local authorities were investigating the butler's record. The man was found to have served three years in the Easton Penitentiary for larceny in Philadelphia, and served a similar term in the State prison at Wethersfield, Conn., for larceny in New Haven. He was arrested in Boston during April, 1921, for a like offense, and was placed upon probation. A search of his quarters in the Tutein home together with Sergt. Cassidy's findings convinced Chief McIntosh of Ward's complicity with the crime under investigation, and the latter was arrested by the Boston police at 4 o'clock Saturday morning in Roxbury. He was turned over to the local police, and appeared in the Woburn court later the same forenoon, when he admitted stealing the clothes, but denied any knowledge of the missing watch. His case was continued until Tuesday morning when he reiterated his innocence of the watch theft. After sentence was imposed Ward was taken to the local station house where he was finger printed before being taken to the House of Correction to begin his term.

ROADS IN FELLS CLOSED TO HORSEBACK RIDERS

The Water Board served notice this week of its intention to close certain roads in the Fells adjacent to the reservoirs to horseback riders on Saturdays, Sundays and holidays. This step is taken with regret and is said in no way to reflect upon riders of this town, but owing to the extremely large number of riders who frequent the Fells, is made necessary by the actions of a certain number from out-of-town. Riding the horses through the young pine trees, breaking them down, and other depredations, have reached such an extent that the Board feels it must curtail some of the privileges which have been extended. There is much riding on the week-ends and holidays, and it is at that time that the trouble occurs. The forbidden roads are to be posted and fenced off.

PIANO RECITAL

Rhoda Marcy Townsend a member of the class of '24 of the High School, who is attending Mount Ida this year gave a piano recital last Tuesday, April 18 at the school. Miss Townsend is taking a special course in music this year and is studying under Dr. John Adams Loud. The following was her program:

Leschetizky ..... Les deux Alouette
Chopin ..... Valse C sharp minor
Etude G flat major
Debussey ..... Arabesque
Grieg ..... To Spring
Chaminade ..... L'Ondine
MacDowell ..... Improvisation
Witches' Dance

NEWSY PARAGRAPHS

Mr. and Mrs. Franklin J. Lane of Buffalo, N. Y. are the parents of a son, James Brackett Lord, born April 22. Mrs. Lane was formerly Irene Lord, daughter of Mr. and Mrs. James B. Lord of Pine street and Mr. Lane is the son of Mr. and Mrs. Charles A. Lane.

Shortly after 10 o'clock the occupants of a house on Cabot street became alarmed and notified the police that a man had rung the front doorbell, and when the maid answered, had run from the piazza and hidden in some lilac bushes. Officers Dempsey and Cassidy investigated but could find no one about the place.

While Mr. Fred Poland of Manchester, N. H., was in Winchester to attend the funeral services of his brother, the late George Poland, a spare tire, motor meter, jack, pump, and two inner tubes were stolen from his automobile which was parked on Canal street. The theft occurred sometime during the night of Apr. 19.

Tennis balls, new clean stock, ready for the spring campaign, at Wilson the Stationer's.

Dry Cold Storage
FURS AND CLOTHING
carefully examined, thoroughly blown out by compressed air process, and fully protected against loss by fire, moth or theft.
Our charge is 3% of a fair valuation with reasonable minimum charges.
Telephone Congress 0120—0121
and our motor truck will call.
Collins & Fairbanks Co.
383 Washington Street
16 Bromfield Street

GOLDEN BELL CLEANERS
Fur Storage Near Home
MADE possible by a modern Cold Storage Vault at our works in Malden. The finest in the country, and near to you.
It is no longer necessary to carry your furs into town in the Spring, then in the Fall either wait in line hours, or wait several days for uncertain delivery. Our Delivery Service does away with it.
We render the same prompt service and painstaking care that has characterized our cleaning and dyeing business for the past fifteen years.
Charges: 3% of valuation, minimum $2.00 per garment, $1.00 per small piece. FREE insurance and blown air cleaning.
SAVE TIME AND EFFORT
Phone us—Malden 2900
—Write—
Boston Dye House, Inc.
Eastern Avenue Malden, Mass
ap24-4t

Are You Reading the
BOSTON DAILY AND SUNDAY GLOBE
The Boston Globe prints the
BASEBALL NEWS
and reports of all the
SPRING SPORTS

Chats With YOUR Gas Man
IT ACTUALLY HAPPENED
Not long ago, a certain city awoke one Sunday morning to find it had no supply of natural gas. Here is what happened:
Cold breakfasts, or none at all were served. Backyard fires, "canned heat" and children's toy stoves were used to prepare food for luncheon. Two restaurants only were able to serve hot food; one used a gasoline stove, the other a bonfire in the alley. Sandwiches at soda fountains and other places were sold out before night.
Persons with automobiles went to adjoining towns for their meals. Thousands of men denied hot water for their morning shave, refused to shave at all. Backyard and alley fires took the place of kitchens for the evening meals. Life in the entire community was temporarily disrupted.
How seldom we think of public utility service in the terms of: "What would we do without them?"
Arlington Gas Light Co.
689 Massachusetts Avenue
ARLINGTON, MASS.
"If It's Done With Heat, You Can Do It Better With Gas."

AWNINGS TENTS FLAGS

Phone Richmond 1615 and our representative will call, take measurements and show you the latest and most up-to-date patterns and styles.
We manufacture and sell direct to you
An Old and Reliable House with Service
GEORGE T. HOYT CO.
52 South Market Street, Boston
ap10-8t

Oriental and Domestic Rugs and Carpets
Cleaned, Repaired, Remodeled, Reweaved and Straightened by skillful Armenian experts.
Moth-proof packing and insured storage. Reasonable price, excellent work. The best references from the well-known people of this town.
Called for, delivered and insured while in our possession.
Selected Oriental Rugs of all sizes and colors, also Oriental Choice Embroideries for sale.
H. F. MOURADIAN
25 CRESCENT RD. (off Winthrop St.) TEL. WIN. 0196-M
mh27-3mo

J. W. LANE
(Formerly with Walker-Pratt Co., Boston)
STEAM, HOT WATER & VAPOR HEATING
GAS AND WATER PIPING BOILERS COVERED
Estimates Furnished Prices Right
75 NELSON STREET TEL. WIN. 0988-W
ap10-tf

ESTABLISHED 1876
H. P. SMITH COMPANY
(Incorporated)

MONUMENTS
We announce the opening of our Stoneham Branch,
238 MAIN STREET
(Formerly conducted by Bennett Perry & Sons)
Call and inspect our large stock of finished monuments or send for designs. Westerly Rhode Island granite a specialty.
Main Office and Showroom 23 HAVERHILL ST., BOSTON
mh13-4t

Service at Your Garage
QUALITY SERVICE
TIRES BATTERIES
RADIO SUPPLIES
THE OSCAR HEDTLER CO
26 Church Street
Telephone 1208

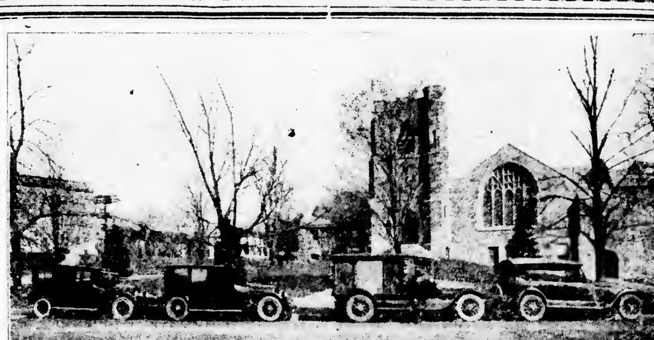

FUNERAL EQUIPMENT OF
Kelley & Hawes Co.
UNDERTAKERS and FUNERAL DIRECTORS
Winchester, Mass.
Services rendered in any part of State. Lady assistants.
Telephones: Winchester 0035—0174—0106

WINCHESTER WINS OPENER

Winchester High School opened its baseball season last Saturday afternoon by defeating Stoneham High at the latter's field, 10 to 6.

While this contest was of an exhibition nature, Stoneham not being a member of the Mystic Valley League, Winchester was nevertheless keen to win since the only games which its championship nine dropped last season were to this same Stoneham outfit. The game was rather loosely played as was to be expected, 12 errors being chalked up during the nine innings. Winchester however, played fairly good ball while Tansey was on the rubber showing plenty of confidence behind his star forkhander. The latter held Stoneham safely throughout the six innings he toiled striking out 11 men, almost two to an inning. Captain Melly was the "hitting fool" of the afternoon with three doubles and a single in four trips to the plate. Duplin starred for Stoneham. The feature of the game was a beautifully relayed throw from far outfield by Donlan and Tansey on which the runner was out at the plate.

The score:

WINCHESTER	ab	po	a	e
Dolan, ss	2	1	4	2
Tansey, p, lf	1	0	0	0
Donlan, cf	1	0	1	1
Melly, c	4	10	1	0
Robinson, rf	0	0	0	0
Hallwartz, 3b	1	1	1	0
O'Donnell, 2b	3	2	3	2
Knowlton, lf	0	0	1	1
Hutch, p	0	0	0	0
Harriman, p	0	0	0	0
Fitzgerald, 1b	1	7	0	0
Total	13	27	12	6

STONEHAM	ab	po	a	e
Kinsley, ss	2	1	0	1
Robertson, p, lf	1	1	3	1
Duplin, cf	1	2	0	0
Hunt, 1b	2	7	0	0
Brock, c	1	10	1	2
Frazier, 2b	0	2	2	0
Nielson, 2b	2	0	1	2
Smith, lf	0	3	0	0
Anderson, p	0	0	2	0
White, rf	0	0	0	0
Fudge, rf	0	0	0	0
Baily, rf	0	0	0	0
Total	10	27	9	6

Runs made by Dolan, Tansey, Melly, Robinson, Hallwartz, O'Donnell, Knowlton, Fitzgerald 2, Kinsley 2, Duplin, Brock, Nelson, White. Two base hits, Dolan, Donlan. Melly 2, Fitzgerald, Robinson. Three base hit, O'Donnell. Home run, Duplin. Stolen bases, Dolan, Melly, Robinson, O'Donnell, Struck out, by Tansey 11, by Robertson 6, by Anderson 4, by Hutch 2, by Harriman 1. Passed ball, Melly. Double play, Nielson, to Frazier to Hunt. Umpire, Kelliher.

ENGAGEMENT ANNOUNCED

Announcement has been made of the engagement of Miss Dorothy Kelley, daughter of Mr. and Mrs. E. Hawes Kelley of Wildwood street to Roger Billings, son of Mr. and Mrs. Henry Billings of Tewksbury. Mrs. George W. Corbin, of New Britain, Conn., an aunt of Miss Kelley and at present the house guest of her parents was hostess at a luncheon-bridge on last Saturday afternoon at the Winchester Country Club, given in honor of the engagement announcement. Miss Kelley is popular among the younger set of Winchester and is a member of the En Ka Sorority. Mr. Billings is a Dartmouth man, class of 1923 and a member of the Sigma Chi fraternity. He is at present associated in business with his father in Boston.

WINCHESTER BOYS WINNERS IN TECH RUSH

Ralph E. Smith '26, and Scott Emerson '25, of Winchester, were among those winning engraved books in the annual Technique rush held last Saturday at the Massachusetts Institute of Technology. The rush lasted more than 20 minutes and was participated in by 100 students who had their clothing litterally torn to shreds and became smeared from head to foot with heavy oil before their friendly battle was called off.

NEWSY PARAGRAPHS

At 8.30 o'clock last Friday morning as A. J. Charist of 42 Wrentham street, Medford, was driving his Ford sedan north on Cambridge street near the Russell Farm his machine collided with a truck owned by Edward Russell of 182 Cambridge street and operated by Thomas J. Rossley of the same address. The truck was also headed north and was turning into the Russell driveway at the time of the accident. The Ford was tipped over by the force of the impact, but no one injured.

A baby girl was born at the Choate Hospital Woburn, April 16 to Mr. and Mrs. James F. Murray of 6 East street.

Mr. and Mrs. Arthur A. Kelley and Mr. and Mrs. Arthur W. Pitman enjoyed the cool breezes over the week-end at Temple, N. H., front fishing. Notwithstanding the cold weather they had excellent luck, and returned with full baskets.

Mrs. T. E. Barnard and son left Friday for a week in Washington and New York.

Winchester, Mass., April 21, 1925

TO THE BOARD OF SELECTMEN OF THE TOWN OF WINCHESTER: The undersigned respectfully petitions for a license to keep and store

GASOLINE

40 gallons in motor vehicles while in private garage which garage and tank is to be located on the land in said Winchester situated on Park Road and numbered 12 thereon, as shown upon the plan filed herewith and certifies that the names and addresses of all owners of record of land abutting the premises are as follows:

Abutters: Leonard V. Griffiths, 14 Park Road; Parker Holbrook, 6 Hancock Street; James P. Donagher, 251 Washington Street; J. A. Keating, 265 Washington Street, residence 96 Massachusetts Avenue, Arlington, Mass.

C. H. SWANSON

Town of Winchester, in Board of Selectmen, April 21, 1925. On the foregoing petition it is hereby ORDERED, That notice be given by the petitioner to all persons interested, that the petitioner will on Monday, the 11th day of May 1925, at 7.40 o'clock P. M., in the Selectmen's Room in the Town Hall Building, consider the expediency of granting the prayer of said petition when any person objecting thereto may appear and be heard, said notice to be given by publishing a copy thereof, with this order of notice thereon, once in each week for two successive weeks in the Winchester Star, the first publication to be at least fourteen days before such hearing and by mailing copies of the same at least fourteen days before said hearing, by prepaid registered mail to every owner of record of each parcel of land abutting on the said parcel of land.

A true copy.

Attest:

GEORGE S. F. BARTLETT,
Clerk of Selectmen
ap24-21

As Joseph W. Flynn of 5 Hancock street, Stoneham, was driving a Reo touring car along Highland avenue near Eaton street, on Monday, he struck and killed a dog owned by Mr. James Hannigan of 2 Wolcott terrace. The matter was reported to the police. Flynn had no license to operate a car with him.

Reserve District No. 1.

Charter No. 11,103

REPORT OF THE CONDITION OF

the Winchester National Bank at Winchester, in the State of Massachusetts, at the close of business on April 6, 1925.

Resources

Loans and discounts, including rediscounts, acceptances of other banks, and foreign bills of exchange or drafts sold with indorsement of this bank	$260,689.77
Overdrafts, unsecured	82.59
U. S. Government securities owned:	
Deposited to secure circulation (U. S. bonds par value)	$100,000.00
All other United States Government securities (including premiums, if any)	35,340.90
Total	135,340.90
Other bonds, stocks, securities, etc.	400,110.58
Furniture and fixtures	20,120.32
Lawful reserve with Federal Reserve Bank	29,448.98
Items with Federal Reserve Bank in process of collection	8,776.13
Cash in vault and amount due from national banks	52,011.60
Checks on other banks in the same city or town as reporting bank	1,855.51
Checks and drafts on banks (including Federal Reserve Bank) located outside city or town of reporting bank ..... $ 1.47	
Miscellaneous cash items	510.42
Redemption fund with U. S. Treasurer and due from U. S. Treasurer	5,000.00
Other assets, if any	242.05
Total	$944,670.86

Liabilities

Capital stock paid in	$100,000.00
Undivided profits ..... $ 14,654.34	
Less current expenses paid	14,568.63	85.70
Reserved for taxes, interest, etc., accrued	624.41
Circulating notes outstanding	100,000.00
Certified checks outstanding	8.41
Demand deposits (other than bank deposits) subject to Reserve (deposits payable within 30 days):	
Individual deposits subject to check	196,748.59
Certificates of deposit due in less than 30 days (other than for money borrowed)	76,000.00
Time deposits subject to Reserve (payable after 30 days or subject to 30 days or more notice, and postal savings):	
Certificates of deposit (other than for money borrowed)	10,750.00
Other time deposits	441,919.43
Postal savings deposits	1,010.32
Bills payable (including all obligations representing money borrowed other than rediscounts)	34,000.00
Notes and bills rediscounted, including acceptances of other banks and foreign bills of exchange or drafts sold with indorsement of this bank	19,250.00
Total	$944,670.86

State of Massachusetts, County of Middlesex, ss.:

I, Edwin M. Nelson, Cashier of the above-named bank, do solemnly swear that the above statement is true to the best of my knowledge and belief.

Edwin M. Nelson, Cashier.

Correct—Attest:

Edmund C. Sanderson
Joseph M. Donahue
Francis J. O'Hara, Directors.

Subscribed and sworn to before me this 16th day of April, 1925.

T. Price Wilson,
Notary Public.

My commission expires August 6, 1931.

COMMONWEALTH OF MASSACHUSETTS MIDDLESEX, SS. PROBATE COURT

To the heirs-at-law, next of kin, creditors, and all other persons interested in the estate of Anna E. Mobbs late of Winchester in said County, deceased, intestate.

WHEREAS a petition has been presented to said Court to grant a letter of administration on the estate of said deceased to James T. Mobbs of Winchester in the County of Middlesex, without giving a surety on his bond.

You are hereby cited to appear at a Probate Court to be held at Cambridge, in said County of Middlesex, on the fifth day of May A. D. 1925, at ten o'clock in the forenoon, to show cause if any you have, why the same should not be granted.

And the petitioner is hereby directed to give public notice thereof, by publishing this citation once in each week, for three successive weeks, in the Winchester Star a newspaper published in Winchester the last publication to be one day, at least, before said Court.

Witness, GEORGE F. LAWTON, Esquire, First Judge of said Court, this fifteenth day of April in the year one thousand nine hundred and twenty-five.

CHARLES N. HARRIS, Register
ap17-31

Winchester, Mass., April 9, 1925

TO THE BOARD OF SELECTMEN OF THE TOWN OF WINCHESTER: The undersigned respectfully petitions for a license to keep

GASOLINE

15 gallons in motor vehicles while in private garage which garage to be located on the land in said Winchester situated on Orient street and numbered 5 thereon, as shown upon the plan filed herewith and certifies that the names and addresses of all owners of record of land abutting the premises are as follows:

Abutters: Mr. Joseph York, 7 Orient street; Mr. George Kirkpatrick, 8 Fairmount street.

WILLIAM H. DEWSNAP

Per Florence E. Dewsnap

Town of Winchester, in Board of Selectmen, April 13, 1925. On the foregoing petition it is hereby ORDERED: That notice be given by the petitioner to all persons interested, that this Board will on Monday, the 4th day of May 1925, at 7.40 o'clock P. M., in the Selectmen's Room in the Town Hall Building, consider the expediency of granting the prayer of said petition when any person objecting thereto may appear and be heard, said notice to be given by publishing a copy thereof, with this order of notice thereon, once in each week for two successive weeks in the Winchester Star, the first publication to be at least fourteen days before such hearing and by mailing copies of the same at least fourteen days before said hearing, by prepaid registered mail to every owner of record of each parcel of land abutting on the said parcel of land.

A true copy.

Attest:

GEORGE S. F. BARTLETT,
Clerk of Selectmen
ap17-21

COMMONWEALTH OF MASSACHUSETTS MIDDLESEX, SS. PROBATE COURT

To the devisees, legatees, and all other persons interested in the estate of Mary H. Putnam late of Winchester in said County, deceased, intestate.

WHEREAS a petition has been presented to said Court to grant a letter of administration with the will annexed, on the estate of said deceased not already administered, to Hattie A. Putnam of Winchester in the County of Middlesex, without giving a surety on her bond, or to some other suitable person.

You are hereby cited to appear at a Probate Court to be held at Cambridge, in said County of Middlesex, on the fifth day of May A. D. 1925, at ten o'clock in the forenoon, to show cause, if any you have, why the same should not be granted.

And said petitioner is hereby directed to give public notice thereof by publishing this citation once in each week, for three successive weeks, in the Winchester Star a newspaper published in Winchester the last publication to be one day, at least, before said Court, and by mailing postpaid, or delivering a copy of this citation to all devisees and legatees named in said will, seven days at least before said Court.

Witness, GEORGE F. LAWTON, Esquire, First Judge of said Court, this fourteenth day of April in the year one thousand nine hundred and twenty-five.

CHARLES N. HARRIS, Register
ap17-31

Plaids are the season's note, plaid stationery in a variety of tints at Wilson's.

NOTICE IS HEREBY GIVEN, that the subscriber has been duly appointed administrator with the will annexed of the estate of Charles Zueblin late of Winchester in the County of Middlesex, deceased, testate, and has taken upon himself that trust by giving bond, as the law directs. All persons having demands upon the estate of said deceased are required to exhibit the same, and all persons indebted to said estate are called upon to make payment to Edward A. Filene, administrator with the will annexed.

c/o Dunbar, Nutter & McClennen,
First Judge of said Court, this sixth day of 161 Devonshire St., Boston, Mass.
April 8, 1925.

EDWARD A. FILENE,
Administrator with the will annexed.

COMMONWEALTH OF MASSACHUSETTS MIDDLESEX, SS. PROBATE COURT

WHEREAS, Malinda Agnes Pitman of Winchester in said County, has presented to said Court, a petition praying that her name may be changed to that of Malinda Agnes Foster for the reasons therein set forth;

All persons are hereby cited to appear at a Probate Court, to be held at Cambridge in said County of Middlesex, on the fourth day of May A. D. 1926, at ten o'clock in the forenoon, to show cause, if any they have, why the same should not be granted.

And said petitioner is hereby directed to give public notice thereof by publishing this citation once in each week, for three successive weeks, in the Winchester Star, a newspaper published in Winchester, the last publication to be one day, at least, before said Court.

Witness, GEORGE F. LAWTON, Esquire, First Judge of said Court, this eighth day of April in the year one thousand nine hundred and twenty-five.

CHARLES N. HARRIS, Register.
ap17-31

Scarey Anne. See her at Wilson the Stationer's.

WINCHESTER NATIONAL BANK

In compliance with the requirements of Chapter 590, Section 46, Acts of 1908, as amended by Chapter 491, Section 6, Acts of 1909, and by Chapter 171, Section 1, Acts of 1912, notice is hereby given of the loss of pass-book No. 647.

EDWIN M. NELSON, Cashier
ap17-31

COMMONWEALTH OF MASSACHUSETTS MIDDLESEX, SS.

PROBATE COURT

To the heirs-at-law, next of kin and all other persons interested in the estate of John Starr Butler late of Winchester in said County, deceased.

WHEREAS, a certain instrument purporting to be the last will and testament of said deceased has been presented to said Court, for Probate, by Mary Elizabeth Butler who prays that letters testamentary may be issued to her, the executrix therein named, without giving a surety on her official bond.

You are hereby cited to appear at a Probate Court, to be held at Cambridge in said County of Middlesex, on the twenty-eighth day of April A. D. 1925, at ten o'clock in the forenoon, to show cause, if any you have, why the same should not be granted.

And said petitioner is hereby directed to give public notice thereof, by publishing this citation once in each week, for three successive weeks, in the Winchester Star a newspaper published in Winchester the last publication to be one day, at least, before said Court, and by mailing post-paid, or delivering a copy of this citation to all known persons interested in the estate, seven days at least before said Court.

Witness, GEORGE F. LAWTON, Esquire, First Judge of said Court, this sixth day of April in the year one thousand nine hundred and twenty-five.

ap10-31 CHARLES N. HARRIS, Register.

MEDFORD THEATRE

MATINEE 2:15 — EVENING 6:30

Telephone Mystic 1800

MONDAY, TUESDAY, WEDNESDAY, APRIL 27—28—29

Richard Dix

In "TOO MANY KISSES"

Lois Wilson

In "CONTRABAND"

THURSDAY, FRIDAY, SATURDAY, APRIL 30—MAY 1—2

Eugene O'Brien and Mae Busch

In "FRIVOLOUS SAL"

VAUDEVILLE AND OTHER PICTURES

STRAND THEATRE

WOBURN

MATS TUES THURS SAT at 2.30 — The Theatre of Distinction — EVENINGS at 6.30 AND 8.30

TONIGHT, SATURDAY MATINEE AND NIGHT

JACK HOLT

In Zane Grey's "THE THUNDERING HERD"

Not an ordinary Western picture but a masterpiece like "The Covered Wagon," only bigger.

"THE GREAT CIRCUS MYSTERY" COMEDY

NEXT MONDAY AND TUESDAY

BETTY COMPSON in "NEW LIVES FOR OLD"

Paris night life and New York society

PATHE NEWS COMEDY

NEXT WEDNESDAY AND THURSDAY

MRS. WALLACE REID in "BROKEN LAWS"

NEXT FRIDAY AND SATURDAY

TOM MIX in "TEETH"

LYCEUM SAT. MATINEE and NIGHT

3 BIG ACTS of VAUDEVILLE

And PAT O'MALLEY in "LET WOMEN ALONE"

STONEHAM THEATRE

Entire Change of Program Monday, Wednesday, Friday, Saturday

Show Starts 7:30 Evenings — 2:15 Matinee

—Tel. Stoneham 0092—

Children Under 11 Years With Parents Evenings, 10c

TONIGHT

3 BIG ACTS OF VAUDEVILLE

Adolph Menjou, Norma Shearer, James Kirkwood, May Busch

In "BROKEN BARRIERS"

COMEDY SPORTLIGHT

SATURDAY

Pauline Fredricks and Laura LaPlante

In "SMOULDERING FIRES"

William Duncan in 9th Chapter of "Wolves of the North"

COMEDY SPORTLIGHT

MONDAY AND TUESDAY

Bert Lytel and Claire Windsor

In "SON OF THE SAHARA"

Scenes taken in the Sahara desert

COMEDY NEWS TOPICS AND FABLES

WEDNESDAY AND THURSDAY

Gloria Swanson

In "WAGES OF VIRTUE"

HOOT GIBSON in "Hurricane Kid"

NEWS

REGENT THEATRE ARLINGTON

Phone 1420

Evening Prices Now—Reserved 30c, Admission 25c

Saturday and Holiday Evenings All Seats Reserved 30c

Matinees—Children 10c, Adults 20c

Mats. Daily at 2:15—Evgs. at 8 — Free Auto Parking

TODAY AND TOMORROW

BABY PEGGY in

"Helen's Babies"

George Billings in "ABRAHAM LINCOLN"

FOX NEWS

MONDAY, TUESDAY WEDNESDAY, APRIL 27—28—29

Thomas Meighan in

"Coming Through"

Special Cast in "NOT ONE TO SPARE"

LARRY SEMON COMEDY FOX NEWS

THURSDAY, FRIDAY, SATURDAY, APRIL 30—MAY 1—2

D. W. Griffith's

"Isn't Life Wonderful"

Shirley Mason in "THAT FRENCH LADY"

FOX NEWS

Every Saturday Matinee a Chapter of "The Great Circus Mystery"

Highest Class Features — *Every Comfort and Convenience*

LOCATELLI'S BALL SQUARE CENTRAL

Broadway, Somerville at Ball Sq. Phone Somerville 7520 — **Highland Av. Som. at Central St. Phone Somerville 7610**

WEEK OF APRIL 27

MAMMOTH FEATURES

Same Bill at Both Houses

MONDAY, TUESDAY, WEDNESDAY

"Capital Punishment"

With CLARA BOW and ELLIOT DEXTER

"The Battling Orioles"

With GLEN TYRON

WALTER HIERS in "SHORT CHANGE"

THURSDAY, FRIDAY, SATURDAY

"The Thundering Herd"

With JACK HOLT and LOIS WILSON

Shirley Mason

In "CURLY TOP"

OUR GANG COMEDY AND NEWS

TEELE SQ. THEATRE

(Telephone Somerset 4586)

Daily Matinees at 2:15 — Evenings at 8

MONDAY, TUESDAY, WEDNESDAY, APRIL 27—28—29

Jackie Coogan

In "THE RAG MAN"

In a picture even better than "The Kid"—in a picture that will bring tears to your eyes and joy to your heart.

"The Way Of A Girl"

With ELEANOR BOARDMAN, MATT MOORE and WILLIAM RUSSELL

LARRY SEMON in "HORSESHOES"

THURSDAY, FRIDAY, SATURDAY, APRIL 30—MAY 1—2

"Abraham Lincoln"

Without a doubt the greatest drama you've ever seen. See him rise from the cabin of his birth to the highest place in the land.

"FLYING HOOFS" with JACK HOXIE

LATEST NEWS AND COMEDY

PRINCESS THEATRE

WAKEFIELD — Phone Crystal 0412-R

All Evening Seats Reserved

TOMORROW (SATURDAY), APRIL 25

3 Big Acts of Vaudeville

From B. F. Keith's Exchange

and on the same bill Double Feature Program

A Paramount Picture

"The Top of the World"

With ANNA Q. NILSSON, JAMES KIRKWOOD, RAYMOND HATTON and SHELDON LEWIS

An amazing adventure story of three human beings—a complex love problem in darkest Africa which Nature solves with terrifying results. From the famous novel by Ethel M. Dell. You'll see one of the most spectacular flood scenes ever filmed.

William Desmond

In "THE MEASURE OF A MAN"

A story of the Big Woods and genuinely real. A picture treat for those who like clean, wholesome drama and plenty of rapid-fire action.

SPECIAL MUSIC—PRINCESS 5-PIECE ORCHESTRA

TO SETTLE ESTATE

This charming home must be sold; location ideal, 5 minutes walk from the Center, on quiet street, surrounded by nicely-kept estates; house contains 9 rooms and bath, lavatory; plate glass windows, slate roof; interior needs redecorating, nothing else. Price $15,000.

WEST SIDE

Remodelled house in excellent location, 8 rooms and two baths, new hot water heater; two-car garage, about 12,000 sq. ft. of land, shrubs and shade trees. A splendid home for $16,000.

WEDGEMERE

Just listed a very attractive house, ideal location with view of the Lake; the house is stucco and contains on the first floor generous sized living room with fireplace, heated sun porch, dining room and kitchen; second floor, 4 good chambers, screened porch and tiled bath with built-in shower; single garage and about 10,000 sq. ft. of land. Price $19,000.

WEST SIDE

Home about three years old, house of attractive design; contains 7 rooms, tiled bath and lavatory, hot water heat; oak floors and about 12,000 sq. ft. of land. Price $14,500; first mortgage $9000.

EDWARD T. HARRINGTON CO.

REALTORS

39 CHURCH STREET WINCHESTER 0502

LORING P. GLEASON, Mgr.

INSURANCE

Winchester, Mass., April 23, 1925

I HAVE SIGNED AGREEMENTS for the acquisition of what has been termed the Bowery since three thritty Yankees, now gone beyond, made it possible for their employees or some of them to have a small new home at a very small rent. I am to pay more cash and promises than the whole valley was worth at that time, except the then small Wildwood Cemetery. Lately or for a long time it has been an eyesore especially to those who visit their future resting place which I often do. Now, then, I want to see our Cemetery Commission and our Park Board get busy and clean up their back yard with our Community cash or I will make the Town's interest some of which has cost us a lot of cash and some only the loss of a very small revenue from taxation look like a plugged nickel. The Bowery, so-called, and the Nile's dump are going to be transformed into a real community, nice to look at, pleasant and healthy to live in, even for the living. Who has transformed more old tumbled-down man-forsaken places into beautiful homes in the last 30 years than yours truly where you always got a square deal and very liberal credit if your attitude was right. Large sales and small profits has been my motto especially in the plumbing and heating line, my only visible means of support, for yours truly. Keep your eyes on the Bowery and its surroundings, please.

Yours truly,

J. A. LARAWAY CO.

ESTABLISHED 1885 FLINT DYER AND CLEANER

Very fine CLEANSING and DYEING at short notice, also Storage for Furs and Coats. Agent, BUNKER'S MILLINERY

Phone 1237-M ap24-tf

NEWSY PARAGRAPHS

Mrs. W. H. Sargeant of Mystic Valley Parkway is slowly recovering from a severe attack of pneumonia.

Chiropody, massage, corrective exercises. E. J. Prince, Lane Building, tel. 0155. ja16-tf

Choirmaster J. Albert Wilson and his boy choir of the Church of the Epiphany rendered the music at the Rautenberg-Quimby wedding at Reading Saturday night. Mr. Wilson, who is supervisor of music in the Reading schools, played the organ selections, and the choir preceded the wedding procession.

David A. Cartue, painter and decorator, hardwood finishing a specialty. 141 Cambridge street, tel. 1701.

Miss Gretchen E. Stone of Edgehill road is spending the week at the National Cathedral School at Washington.

Permanent Waving, $15 and up. The Idonian Beauty Shop, Lane Building, Tel. Win 1408. tf

Miss Miriam Cobb of this town, teacher of household arts in Milton, is attending the Eastern Arts Association Convention in Springfield.

Representative Harry I. Thayer has opened an office at 8 Boylston street, Cambridge, for the transaction of Congressional business.

New Sport nats. Miss Ekman, 17 Church street. *

NEWSY PARAGRAPHS

I make lovely unusual gowns graceful, comfortable, beautiful lines. Fittings at your home or mine. Tel. Mystic 4020-W. d26-tf

Former Town Counsel Charles F. Dutch was one of the passengers listed to sail for Queenstown and Liverpool on the Cunarder "Scythia" last Sunday afternoon.

Metal and wood screens repaired. A. J. Flaherty, 5 Dunham street, Winchester, Tel. 0461-M. ap3-5t*

Coach "Monte" Moore of the Huntington School baseball team used big "Jim" Fitzgerald in the pitcher's box last Saturday against Worcester Academy. "Harpy" didn't look too bad out there striking out nine men. He has a fast one that is a gem.

An enthusiastic meeting and supper of the Unitarian parish was held at the church on Wednesday evening. At that time it was voted to support the standing committee and Men's Club in their project to better the financial standing of the church and also to improve the lighting facilities of the auditorium.

Automobiles to let, with or without driver. Blaisdell & Swift, Ellwood Garage, tel. Win. 1191. f20-tf

Mr. and Mrs. Frank E. Dresser of Ridgeway were among the passengers sailing on Saturday on the United Fruit Company's steamer San Blas, bound for Havana, Cristobal and Port Limon. The San Blas sailed with the Esparta and Maravi, and the three white painted hulls sailing down the harbor in procession attracted much attention.

F. L. Mara, painter. First class painting and decorating at moderate prices. Tel. 602-J ja6-tf

More "Betty Alden" Dresses
Sizes 34 to 46 Only $2.98

Ladies' Silk Underwear
Bodice Vests--Bloomers--Step-ins

"Stag" Broadcloth Shirts
Blue--White--Tan

Boy's Long Khaki Pants
Boy's Sport Belts

Franklin E. Barnes Co.

SPECIAL

MEN'S NO. 220 HEAVY BLUE DENIM OVERALLS
ALL SIZES AT $1.29

RICHARDSONS' MARKET

TELEPHONE 0410

APEX CHOCOLATES

Seven varieties packed in an attractive box
The quality is excellent. The price 60c per lb.
A real money saver guaranteed to please

LARGE MILK-FED ROASTING CHICKENS, lb.	53c
EASTERN VEAL ROAST, lb.	38c
PORTERHOUSE STEAK (heavy cornfed beef), lb.	55c
HAM KNUCKLES (Swift's Premium Quality), lb.	10c
PICKLED HONEYCOMB TRIPE, lb.	22c
FRESH ROE SHAD, lb.	50c
FRESH MACKEREL, lb	30c
FRESH EASTERN HALIBUT, lb.	40c

WE INVITE YOU TO TRY

GELFAN'S SANDWICH SPREAD, jar	35c
GELFAN'S COMBINATION RELISH, jar	35c
CAPEL'S VEGETABLE CHOW, large jars	25c

PURE OLIVE OIL

Highest quality extra sublime French Oil

½ Pints, 33c can Pints, 65c can Quarts, $1.25 can

SPECIAL THIS WEEK

With every regular 25c jar of Kimball's Silver Polish we will give *Free* one bottle of Kimball's Furniture Polish, the 25c size

NEWSY PARAGRAPHS

The Winchester police had a busy evening last Saturday as the result of a phone call from the Boston City Hospital requesting them to notify one Elizabeth Smith of 10 Beach street that a relative or friend of hers, Catherine Young, was dangerously ill. The situation was complicated by the fact that there is no Beach street in Winchester. After communicating with the various local Smiths, and even getting in touch with a family of the same name residing at 10 Beach street, Woburn, without any success the police notified the hospital that they would be unable to grant the request.

The Park Battery Station, Fredrick C. Noonan, George W. Kitchen, 583 Main street will recharge, repair or rebuild any kind of battery. A full line of auto accessories and tires, also tire repairing. Radio equipment. Agents for Vesta Batteries. Tel. Win. 1305. s19-tf

Last Friday an abandoned Dodge motor car was discovered in a field off Marion street. The police were notified and investigation proved the car to be the property of Ralph Hall, 67 Powder House road, Medford.

Just before 9 o'clock on the morning of the 19th a street car going west on Church street and operated by Conductor Maurice Carroll was bumped by a Packard limousine owned by Frances Galetskas of 26 Denick street, Somerville and operated by Dominick Galetskas of the same address. The Packard was headed east on Church street and in avoiding a preceeding car which had turned to go down Common street struck the approaching electric. The motor car had its left front mud guard bent and ripped off. No one was injured.

The Cleaning Habit insures a constant appearance of newness and freshness. Bailey's Cleansers & Dyers, Inc., Prop. of Hallanday's Win. 0528. ap17-tf

Kimbal & Earl have been appointed distributors of Kleen-Heet Oil Burners for Winchester. Kleen-Heet Burners are built in 13 sizes, from the burner small enough to take care of a five-room hungalow to the No. 80, capable of taking care of the largest plant in Winchester. Kimbal & Earl will handle this burner in connection with the Oliver.

Harry W. Dodge, painter and decorator. Interior finishing a specialty Phone Win. 0396-M, 15 Webster street. ap17-5t*

James McCaffrey of Medford was was arrested in that city following a motor collision in which he figured at Symmes corner Monday night, March 30, and who was booked at the Winchester Police Station charged with going away after an accident without making himself known appeared in the Woburn Court last Saturday morning. The formal charges were going away without making himself known after doing damage to a person on the highway, and also after damaging property. He was found not guilty on the first charge, guilty on the second, and was fined $100.

Tennis balls, new clean stock, ready for the spring campaign, at Wilson the Stationer's.

Representative Thomas R. Bateman of this town was one of the Legislature's committee of 12 co-operating with the local committee in charge of the program for the celebration of the 150th anniversary of the battles of Lexington and Concord.

Daniel Fletcher Barnard of this town was one of those receiving swimming insignia from Boston University at the recent letter awards for members of winter sports teams. Barnard was manager of the swimming team.

WOMEN

READ THE

Household Pages

in the Daily and Sunday Globe. For information about the home, write to the Editor, Household Department, Boston Globe. Your queries will be answered in the columns of the

Boston Globe

NEWSY PARAGRAPHS

An aggitation is on foot to have the drinking fountain in the square restored. This fountain was smashed by an automobile a season or two ago and was never replaced. The warm weather of yesterday brought its memories back to many.

Our New England weather went on a rampage over the week-end again. Saturday blossomed out into an almost perfect spring day, and any clothing above in-door apparel was burdensome. Sunday was decidedly raw, and the rain which came on descended in torrents during the afternoon and night. Monday morning saw the landscape covered with a mantle of snow and ice. Tuesday opened fair and cold, and by afternoon conditions had returned to those of Saturday. The Lexington-Concord celebration suffered—as did all outdoor spots. It was a pity the snow and cold, the worst in 21 years, came on the date of the anniversary.

A hearing is to be held on the 29th regarding the controversy over the stable being conducted at the estate of Mrs. Lorena Sears Lacker on Highland avenue. This is the former Snyder estate. According to reports an original permit was granted for the keeping of six horses there. This number was increased to 21 without notification to the proper authorities. As a result the matter was placed before the Attorney General after the resident failed to reduce the number to the original six, and it will come up in the superior court at the spring session. The hearing is on a new petition to keep 25 horses. Altogether the case is attracting considerable attention and there is more or less feeling manifest.

Dr. John R. Wallace will close his office at No. 1 Mt. Vernon street from April 24 until May 4. The Doctor will undergo an operation for the removal of his tonsils.

Mr. Bertram Bernard of Curtis street had his automobile stolen Tuesday evening while attending the movies in Arlington.

Capt. Robert Miller of this town is again seated as coxswain in the four oared varsity boat at Middlesex School, Concord.

Mr. and Mrs. P. A. Hewitt will return to their home on Pine street next week after spending the winter in Florida.

Mr. and Mrs. Gorge N. Dearborn are at their home on Herrick street after spending the winter at St. Petersburg, Fla.

Marriage Intentions have been filed with the Town Clerk by Mary Teresa Shaney of 12 Everett avenue and Hugh Henry O'Donnell of 24 Sturgis street, Woburn.

The breaking of an air-brake hose stalled a freight train on the centre crossing for 12 minutes Wednesday night. The train stopped at about 9.40, and after it had been cut at the crossing to allow traffic through the hose broke again at the locomotive, making a further delay. It was nearly 10 o'clock before the train got away, and the congestion in the centre was very heavy. Fortunately there was no fire on the West Side, necessitating a run to Wedgemere or North Winchester for the apparatus.

The many Winchester friends of Mr. Frank Randall are glad to welcome him back to his desk at the local office of the Edison Light Company. Mr. Randall has been attached to the Boston Office for the past two months.

BOZO SNYDER RETURNS TO THE GAYETY

An event of extraordinary interest to amusement seekers is the announcement that Bozo Snyder, the beloved silent comedian is returning to Boston for a limited engagment in Barney Gerard's 16th annual edition of "Follies of the Day" at the Gayety Theatre, Boston, beginning Monday matinee, April 27.

This magnificent revue has been staged with all of the knowledge borne of the 16 years its producer has been before the American public. A thread of a story runs through its 28 spectacular scenes built around an idea of broadcasting a show so all who have a radio set might listen in. Bozo Snyder, the comedian who never speaks, and Elsa May, formerly with Fred Stone and other Broadway attractions, are at the head of a magnificient cast, which includes Sam Green, Harry Seymour, John B. Williams, Bert Mathews, Beth Clark, Marie Tyler, the Avalon Four, Scotty Weston, Frank Juban, Joseph Murphy and many others. Twenty beautiful chorus girls and a wealth of scenery round out one of the best shows that will be seen at this popular playhouse this season.

COLONIAL COTTAGE
FOR SUMMER OR YEAR

Quaint and Attractive. Five rooms and bath. Furnace and old-fashioned Fireplace. Hot and cold water. Electricity if desired. Also garden and garage. Old fashioned flower gardens; charming view of fields and woods from breezy living porch. Gurnsey milk and fresh vegetables. Seven miles from Winchester; 15 from Boston. Rent $400. Tel. Wilmington 41-4. Fay Farm, Woburn street, Wilmington.

Tel. Win. 1730-R—1730-W

Moffett and McMullen

Undertaking & Embalming

—LADY ASSISTANT—

Limousines For All Occasions

myz-tf

THOMAS H. BARRETT

NOTARY PUBLIC

Real Estate **Insurance**

ROOM 7, LYCEUM BUILDING

TEL. WIN. 1768 Residence Telephone 0579-M

Winchester

WEST SIDE

Nearly new stucco house and two-car heated garage and about 10,000 sq. ft. of land, situated on one of the best residential streets. The house has large living room with fireplace, glassed sun porch, dining room, breakfast nook and kitchen on first floor. Three good bed rooms and two tile baths on second floor. Two bed rooms and bath on third. Owner having purchased farm wishes to make an immediate sale. Price $22,000.

ENGLISH COTTAGE

Nearly new one-half timbered English Cottage type house of six rooms and bath with shower and single car heated garage and about 8000 sq. ft. of land. House is in perfect condition with screens and awnings; also screened porch. Price $10,500.

WEST SIDE RENT

One very desirable apartment in fireproof building; 5 rooms, tile bath, glassed and screened porch, one open porch; rent $98.00 per month including janiter service, steam heat and water.

A. MILES HOLBROOK

24 CHURCH STREET, WINCHESTER

Telephone Winchester 1250 Res. 0493-W

REAL ESTATE

and

INSURANCE

of All Kinds

HERBERT WADSWORTH

2 MT. VERNON ST.

Tels.: Office 0291—Res. 1525

RAYON SILK

VESTS and BLOOMERS

Carter's make Rayon Silk Vests and Bloomers in medium and large sizes, White, Peach, Flesh and Vanda.

TUB SILK

Bloomers and Princess Slips in a variety of colors.

Many new and up-to-date NOVELTIES all over the store.

G. RAYMOND BANCROFT

DRY GOODS

TEL. WINCHESTER 0671-W 7 MT. VERNON ST.

PUBLIC LIBRARY,
WINCHESTER, MASS.

THE WINCHESTER STAR.

VOL XLIV NO. 41 WINCHESTER, MASS., FRIDAY, MAY 1, 1925 PRICE SEVEN CENTS

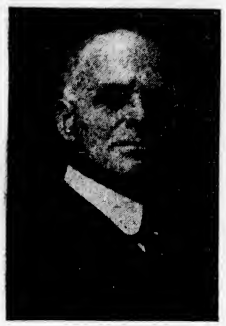

REV. H. WILLIAM HOOK

NEW PASTOR AT WINCHESTER METHODIST CHURCH

The Winchester Methodist Church was the scene of a very pleasant social affair last Monday night, when the congregation formally welcomed its new pastor, Rev. H. William Hook and his wife, with a reception in the social hall. The hall was tastefully decorated with flowers and shrubs. During the evening music was furnished by a trio consisting of Miss Gertrude Felber, violinist; Miss Ann McPherson, 'cellist and Miss Mary French, pianist. Mr. Vincent Clarke acted as head usher, assisted by the young men of the church. In the receiving line with Mr. and Mrs. Hook were Mr. Frank E. Crawford and Mr. and Mrs. A. B. Bent, representing the trustees, and Mrs. H. E. Ray, president of the Ladies' Aid Society. Mrs. Hook carried a bouquet of roses, the gift of the Ladies' Aid Society. Guests were present from other churches in Winchester. Refreshments were served from a daintily appointed table, presided over by Mrs. A. P. Welburn and Mrs. G. T. Davidson. The young women of the church, in costumes of yellow and white served as waitresses under the direction of Mrs. Ada Wildberger.

(Continued to page 4)

The Winchester police were notified last Saturday morning that a bicycle had been stolen from the daughter of Mr. and Mrs. P. D. Poinier of Calumet road while she was at the town tennis courts on Palmer street. Sergt. Cassidy investigated the matter and recovered the bicycle.

BUS LICENSE EXTENDED ONE MONTH

Following a hearing held Monday night, at which the general committee room of the town hall was taxed to its capacity, the Selectmen voted to extend one month to June 1st, the license of the Eastern Massachusetts Street Railway Co. to operate its Boston-Lowell bus line through Winchester. Interest in the situation is generally keen throughout the town, though last Monday's hearing was in the main attended by representatives of the two factions involved. It soon resolved itself into more or less of a legal debate between Fred Cummings, attorney for the street railway who spoke in favor of the bus-line policy, and Thornton Alexander, counsel for the Boston & Maine who opposed its continuance. Others who spoke in opposition to continuing the license were Messrs. George B. Hayward, Charles A. Gleason, and Elmer J. Twombly. In all, the various arguments for and against the buses occupied some three hours, and offered little to effect the situation so far as the residents of Winchester are concerned. Apparently the continued running of the bus-line will mean fewer trains and higher fares—with no compensating conveniences.

At the close of the meeting the Selectmen, with James H. Powers absent, took their vote, Messrs. Dotten, Blaisdell and Whitney favoring the continuance of the license to June 1st, with Mr. Callahan opposing. The Board is to hold an open meeting in the town hall on Monday evening, May 4, at 8:15 for further consideration of the matter.

GRISELDA EASTWICK

Griselda Eastwick, the 16-year-old daughter of Mr. and Mrs. Charles H. Eastwick of Norwood street, died Sunday afternoon at her home after a long illness. She was born in Winchester, and is survived by her parents, by two sisters, the Misses Madeline and Barbara Eastwick; and by two brothers, John and Robert Eastwick, all of Winchester. Funeral services were held Tuesday afternoon at 2:45 o'clock in the Church of the Epiphany, conducted by the Rev. William S. Packer. Interment was in Wildwood Cemetery.

"Jim" Fitzgerald, playing first base for Huntington School against St. Marks School at Southboro Wednesday afternoon, was the individual star of the game, crashing out a home run with two team mates upon the bases. Huntington was unable to hold the lead given them by their big first sacker, and finally were defeated by the "Saints."

SPICY HEARING
Board of Health Hears Arguments on Lacker Stables

An attendance of 100 interested parties, almost wholly in opposition, figured in the hearing given before the Board of Health in the small Town Hall Wednesday night upon the petition of Mrs. Lorena Sears Lacker of 350 Highland avenue to keep 25 horses at her estate. The hearing was one of the spiciest things of its kind the Town has had in many years, and occupied a period of over two hours. The Board of Health reserved its findings for announcement at a future date.

The petitioner was represented by Mr. Francis R. Mullin of Main street, a member of a prominent Boston law firm, who presented the case. Mrs. Lacker herself also spoke.

The opposition was large. Among those who spoke were F. M. Ives, ex-Selectman Charles R. Main, Charles W. Webber, Edward R. Wait, representing the Thomas interests; Charles E. Kendall of the Water Board, William L. Parsons, representing the Planning Board; Oscar B. Crowers, Alfred H. Hildreth, Rufus Herrick, who presented a petition signed by 39 citizens; Winfield F. Prime, and including a letter of opposition from the Bonelli-Adams Company, representing the Symmes Land Associates. All of these were opposed to the granting of the license.

Dr. J. Harper Blaisdell, chairman of the Board of Health, presided.

The hearing brought forth nothing of interest not already aired. Mr. Mullin maintained that the stable was for pleasure only, but failed to answer Dr. Blaisdell's question as to why, in such case, cards had been printed advertising a riding school at the location. The matter of proper housing conditions for the horses was also touched upon and criticized as being inadequate.

There appeared little question but what, aside from the parties directly interested in the maintenance of the stable, the opposition is wide-spread and universal.

There is now pending in court a case for the violations of the license originally granted Mrs. Lacker for the keeping of six horses, it being claimed that 21 horses were kept at the estate.

NEWSY PARAGRAPHS

Last Monday evening the Board of Selectmen appointed Mr. Maurice Dineen Commissioner of Buildings for the year ending, April 1, 1926. He was also appointed a Measurer of Grain for a similar term.

Meats are lower this week. Tel. Blaisdell's Market, Win. 1271 and 1191.

MORRIS—KENNARD

At a late afternoon wedding Wednesday, which was her parents 34th wedding anniversary, Mrs. Madeline White Kennard, daughter of Mr. and Mrs. William Towle White of Lowell and Boston was married at her home on Crescent road to Stuyvesant Fish Morris, 3rd, son of Mrs. Morris and the late Stuyvesant Fish Morris, Jr., of New York and Hewlett, Southampton, L. I. The ceremony was performed by the Rev. George Hale Reed, minister of the Unitarian Church.

The bride was given in marriage by her father. She wore pompadour chiffon trimmed with lace ruffles and had a large white picture hat. Her neices, Louise and Janet McKinney, the daughters of Mr. and Mrs. Guy B. McKinney of Waban acted as flower girls and were dressed in Kate Greenaway frocks. Little Spencer Kennard Jr., the bride's son, was the page. Martin Van Buren Morris, brother of the groom was best man. The wedding was quiet and simple owing to the recent death of the groom's father, the guests including only relatives and a few friends. Mr. and Mrs. Morris will make their home after June 1 at Babylon, Long Island, N. Y.

SCHOOL DEPARTMENT NOTES

For several years now, the best medical authorities are of the opinion that generally speaking, epidemics can be better controlled and checked if schools are kept open, provided there is careful and adequate medical supervision.

Through the joint co-operation of the local Board of Health and the School Committee, the regular school physician and the school nurse, together with an additional physician and public nurse, the most careful and painstaking supervision is being made of all of our school children daily. If children run a temperature or show symptoms of a cold, they are excluded at once. Such control of epidemics is not an experiment, but has been proved most effective in many communities heretofore. The local Board of Health and the School Committee are unanimous in their opinion that such a procedure is the best way to control this epidemic or any epidemic.

CONTAGIOUS DISEASES

List of Contagious Diseases for the week ending Thursday April 30, as follows:

	Cases
Measles	29
German Measles	5
Scarlet Fever	1
Typhoid Fever	1

W. A. NICHOLSON ACCUSED BY THOMAS DREIER

Ever since he started writing, Thomas Dreier has been working his experiences with all sorts of people into his copy, and now that he is broadcasting every Wednesday evening at 7:35 from Station WNAC, none of our Winchester citizens who have anything whatever to do with him is safe. Last Wednesday, for instance, he brought a certain accusation against William A. Nicholson.

"It's always fun to watch real experts at work," said TD in his talk, "At Snug Gables, last Thursday, all of us quit our own jobs for a time to watch William A. Nicholson and his men cut down some dead trees on the hillside back of our house. With the help of a rope and great skill they took down those trees without disturbing the smaller undergrowth beneath. That man Nicholson has kissed the Blarney Stone. He said he had listened to my radio talk the night before and that my radio voice was as good as that of Graham MacNamee. I winked at him and grinned. He couldn't slip that over on me. He, however, kept a perfectly straight face. He ought to join the diplomatic corps. We don't want to lose him from Winchester, though. He knows his own job too well. It is fun to tell the truth about men who do good work in a cheerful way."

FINAL MEETING OF EPIPHANY MEN'S CLUB

The final meeting of the Epiphany Men's Club will be held at the Parish House next Thursday evening, May 7, preceded by a dinner at 6.45 p. m. Special music has been procured in addition to the opportunity of listening to Dr. J. Edgar Parks, the speaker for the evening. The election of officers will take place at this meeting.

NEW SPECIALTY SHOP IN TOWN

The Small Shoppe, a new specialty shop for women's apparel, opens this Saturday morning on Main street in the store formerly occupied by the Treasure Inn. Both Alice Small and Matilda Bellows, who are opening the new shop, are well known to Winchester ladies, whom they have served for several years. They will show a complete and exclusive line of inexpensive dresses, millinery, silk hosiery and other specialties.

Marriage intentions have been filed with the Town Clerk by Miss Ruth Greeley Phipnen of 221 Mystic Valley Parkway and Mr. George Willis French of 469 Main street.

COMING EVENTS

May 2, Saturday. Baseball on Manchester Field at 3 p. m. Winchester High vs Watertown.

May 4, Monday. Annual meeting of Aged People's Home at the Home No. 2 Kendall street at 3 o'clock.

May 5, Tuesday. Regular meeting of Winchester Lodge of Elks, Lyceum Hall.

May 7, Thursday. Regular meeting of Mystic Valley Lodge of Masonic Apartments at 6 p. m. Dinner and entertainment.

May 7, Thursday. Winchester Boy Scouts will broadcast a fine program from WNAC from 6 to 6.30 p. m.

May 7, Thursday. Final meeting of the Epiphany Men's Club at Parish House. Dinner at 6.45 p. m. Dr J. Edgar Parks will speak.

May 8, Friday, 8.15 p. m. Washington School. Fred Dale by the Washington Chapter of the Mother's Association. Children's talk.

May 8, Friday, 7:30 p. m. Brotherhood Ladies' Night of the First Baptist Church. John Thomas, humorist, Mildred A. Ridley, Cellist, Frances Foskette, Soloist, formerly with the Chicago Opera Company. Reception and Refreshments.

May 8, Friday, 8 p. m. Open meeting of Winchester Lodge of Elks and Chamber of Commerce in High School Assembly Hall Speaker, Lewis E. MacIlvaine, Massachusetts Safety Council.

May 8, Friday. Annual Ladies' Night of the Brotherhood of the First Baptist Church. Entertainment by John Thomas, humorist, Miss Frances Foskette, formerly of the Chicago Opera Company, soloist and Miss Mildred A. Ridley, cellist.

May 9, Saturday, 8 P. M. W. H. S. Girls' Glee Club Operetta, "The Wild Rose" at Wyman School Auditorium. Tickets 25 cents.

May 10, Sunday at 8 p. m. Winchester Elks celebration of "Mothers' Day" in Lyceum Hall. Public invited.

May 13, Wednesday. Meeting of Emblem Club at Lyceum Hall at 8 p. m.

May 17, Sunday. Christian Science lecture at Town Hall at 3.30 p. m. by Mr. Peter V. Ross, C. S. B., of San Francisco, Cal.

May 17, Sunday. Free Public Lecture on Christian Science, Town Hall at 3.30 P. M.

BUILDING PERMITS

The Building Commissioner has granted permits for week ending Thursday April 30, as follows:

Catherine M. Valleley of Winchester alterations to present dwelling at 2 Elm street.

J. A. Laraway, Winchester to put a window in a building facing filling station 2 and 4 Park street.

SCHOOL BUILDING COMMITTEE NAMED

Moderator F. M. Ives announced yesterday the selection of the committee to erect the new Highland School which the Town voted to build on Appalachian road. The committee follows: James S. Allen, Walter H. Balcke, Charles R. Main, Ralph S. Vinal, John A. Maddocks.

The last named member of the committee was appointed by the School Committee.

The Winchester Fire Department was called out at 7:55 Wednesday evening for a brush fire on Wickford road. There was no damage.

TO THE PEOPLE OF WINCHESTER

On October 1st, 1924, the EASTERN MASSACHUSETTS STREET RAILWAY started to operate a DeLuxe MOTOR COACH LINE between Lowell and Boston.

In order to operate these motor coaches we filed an application for a license with your Board of Selectmen on May 7, 1924, and a license was granted on September 30, 1924.

At no time between May 7, and September 30, did the Boston & Maine Railroad make any protest of any description to the Town of Winchester against the operation of this motor coach line.

No Boston & Maine representative appeared in Boston, Cambridge, Arlington, Winchester, Woburn, Burlington, Billerica, Chelmsford or Lowell to oppose the granting of our license in 1924.

Therefore, in good faith we established the motor coach line which provides high class service, operating the coaches ALWAYS ON TIME and won the good will and confidence of the public.

Now the Boston & Maine, after having said nothing and done nothing in any of these communities to oppose the establishment of the line is seeking to destroy it by petitioning some of the cities and towns either to revoke or to refuse to renew our licenses.

WE HAVE THE FAITH TO BELIEVE THAT THE PUBLIC WANT FAIR PLAY AND THAT SUCH DILATORY, BELATED AND ARBITRARY TACTICS ON THE PART OF THE BOSTON & MAINE DO NOT APPEAL TO THEIR SENSE OF JUSTICE.

Practically all of the patronage on the Lowell-Boston MOTOR COACH LINE comes from people who are either sightseers or pleasure riders to whom a luxurious, high priced ride in a motor coach is an attraction, or private automobile owners who prefer our motor coaches, which take them from the business center of one city to the business center of another city, to the use of their own machines with all the vexation and difficulty of finding parking space, particularly in Boston.

The Boston & Maine claims its passenger revenues are falling off. So are the passenger revenues of every other common carrier in the country.

The Boston & Maine does not claim that we compete with the railroad in Winchester. As a matter of fact, our motor coach line operates through the outskirts of Winchester and makes only one stop at the corner of Church and Cambridge Streets, this being a condition of the license issued to us in 1924.

What the Boston & Maine is trying to do is to create the impression that if the Lowell-Boston MOTOR COACH LINE is not destroyed, somehow, sometime, trains may be taken off or commuters' rates may be raised between Winchester and Boston.

WE BELIEVE THE PEOPLE OF WINCHESTER WILL NOT BE MISLED BY SUCH A FALLACIOUS ARGUMENT.

The Boston & Maine Railroad provides the service and rate of fare to Winchester SIMPLY AND SOLELY because the volume of traffic warrants them.

The Eastern Massachusetts Street Railway daily carries 3700 passengers on its street cars in Winchester. To aid us in avoiding increasing the fares for these passengers, we are applying part of the net earnings of the Lowell Boston MOTOR COACH LINE to our receipts in this division.

On April 25th, the Board of Selectmen granted us a renewal of our license to June 1st.

On Monday evening, May 5th, at 8:15 P. M., the Board of Selectmen will hold a public hearing to decide whether they will grant us a renewal of the license for another year.

DO NOT LET THE BOSTON & MAINE RAILROAD DESTROY THIS MODERN, UPTODATE SERVICE WHICH THE STATE DEPARTMENT OF PUBLIC UTILITIES AND ALL OF THE COMMUNITIES THROUGH WHICH IT OPERATES HAVE AGREED IS SO NECESSARY AND CONVENIENT TO THE PUBLIC.

WE THANK YOU.

Eastern Massachusetts Street Railway Company

Winchester Citizens

Assemble in Town Hearing to Determine Our Policy Upon a Most Important Public Question

Last Monday evening a hearing of great importance to Winchester people was held before our Selectmen. The question of renewing in Winchester the license for the bus line, Lowell-Boston, operated by the Eastern Massachusetts Street Railway was before the Board. The opposition was presented by the Boston & Maine Railroad,

Next Monday, May 4, your Selectmen will decide the question and every citizen who wishes to protect his land valuation, taxes, train service and commutation rates should appear at the Small Town Hall at 8:15 p. m. and state his position.

We have 52 trains running between Boston and Winchester. Our commutation rate is $1.76 for twelve ride tickets, approximately 1¾ cents per mile.

If you wish to protect your land valuation, prevent an increase in your tax rates, continue to have good train service, and an equitable commutation rate, you should be present at this meeting and SAY SO.

Do these bus lines give Winchester commuters the comfort and reliable service that the Boston & Maine Railroad gives? The answer is NO. How would Winchester business men like to have any one of these trains removed—7:56 A. M., 8:05 A. M., 8:14 A. M. from Winchester; 5:14 P. M., 5:29 P. M., 5:38 P. M., 5:46 P. M., 6:14 P. M. from Boston? Answer that for yourself.

If the license is renewed for these buses, accommodating almost entirely Lowell passengers, we must surely lose some of our present train service, and pay high fares. Do we want these things to happen? Attend the meeting Monday night and tell our Selectmen what you think.

VINCENT FARNSWORTH
PRESTON POND
JERE A. DOWNS
WILBUR SARGENT LOCKE
C. P. FENNO
CLARENCE A. WARREN
HAROLD V. HOVEY
FRANK M. RUSSELL
RAYMOND MERRILL
FRANK E. CRAWOFRD
CHARLES E. FISH
ROBERT F. GUILD
HOLLIS W. NICKERSON
JOHN W. WITTERS
PRESTON S. COTTEN
E. E. PHIPPS
G. F. LeDUC
PHILIP S. HIGHT
ROBERT E. HIGHT
ROYAL L. WENTWORTH
HOWARD D. NASH
WILLARD T. CARLETON
JAMES J. FITZGERALD
FRANCIS HIGHT
MRS. FRANCIS HIGHT
ALLAN H. WOOD
MARION H. BOUTWELL
ROLAND H. BOUTWELL, 2d
WILLIAM D. EATON
EDITH S. EATON
HELEN B. EMERSON
WILLIAM S. EMERSON
EDWARD S. MANSFIELD
ELIZABETH O. MANSFIELD
ROBERT E. FAY
GEORGE S. TOMPKINS
WM. H. BOWE
L. S. PRATT
ELSIE C. LOCKE
THOMAS H. DUMPER
BERTRAM BERNNARD
ROBERT V. DAVIS
WALTER W. WINSHIP
ERNEST R. EUSTIS
GEORGE B. SMITH
DEXTER P. BLAIKIE
DEAN BLANCHARD
JOSEPH T. CLARK
DANIEL W. HAWES
H. L. BENNETT
A. B. SAUNDERS
E. S. DOWNS
CHARLES F. AMES
WARREN E. HEALEY
ARTHUR THOMAS SMITH
EDWARD H. STONE
GEORGE F. EDGETT
MAURICE F. BROWN
WINFIELD F. PRIME
JAMES F. DWINELL
CURTIS W. NASH
R. W. E. HOPPER
B. FARMER
ERNEST O. ENGSTROM
W. E. WILDE
A. H. WOOD, JR.
FRED B. COLE
ALLAN N. WAKEFIELD
JOHN A. CALDWELL
SANFORD F. PETTS
W. ALLAN WILDE
SEWALL E. NEWMAN
CHARLES A. GLEASON
FRED H. FARNHAM
WALDO L. HART
WILLIAM A. BARBER
THURSTON A. SNOW
GEORGE A. FERNALD
FREELAND A. HOVEY
SAMUEL A. VANNER
C. H. WATKINS
EDWIN D. MANTER
HERBERT A. WADLEIGH
HARRY G. DAVY
HERBERT E. STONE

WINCHESTER SAVINGS BANK
26 Mt. Vernon Street

ON APRIL 15, 1925

THIS BANK PAID TO ITS DEPOSITORS

$56,349.24

In Dividends

LEAVING A SURPLUS FOR THE PROTECTION OF DEPOSITORS OF

$246,777.75

Cameo Studio

PHOTOGRAPHS *of* CHILDREN

FINE PORTRAITS OF MEN AND WOMEN

Reasonable Prices

542 MAIN STREET
WINCHESTER, MASS.

Telephone Win. 1807

ap17-2t

EMBLEM CLUB MEETS MAY 13TH

The next regular meeting of the Emblem Club is to be held in Lyceum Hall on Wednesday evening, May 13, at 8 o'clock. At this meeting the entertainment committee will present a program for the coming year, together with the recommendation that every second meeting night to be a social night. An attractive list of social affairs is to be presented.

GOLFERS TIE AT COUNTRY CLUB

The Winchester Country Club held a four ball, best ball tournament for members last Saturday afternoon. W. A. Jackson and R. B. Neily split first prize with S. T. Hicks and P. A. Hendrick, both teams having 75s. Walter O'Hara and Roger Dunbar tied with P. A. and R. L. Goodale at 76. Other scores: H. C. Buckminster and H. B. Turner, 77; A. P. Chase and C. M. Crafts, 78; M. F. Brown and R. H. Boutwell, 79; G. M. Brooks and C. A. Bean, 81; F. M. Smith and C. A. Wheeler, 81.

Cards for Mother's Day at Wilson the Stationer's.

CONTRIBUTES TO A BETTER WINCHESTER

Among the people who are aiding Winchester to be a "better Winchester" are David Robinson's Sons of Revere Beach Parkway, in Everett, who have been doing the fixing over and beautifying of lawns and furnishing residents with ornamental shrubs, flower and vegetable garden seeds for many, many years.

When the STAR reporter interviewed David Robinson on Wednesday evening he told of being a gardener "for 45 years, or since he was 15, and his father before him." He is just as enthusiastic as a boy over plants, and he is already laying out an elaborate decorative scheme on his grounds which face the Revere Boulevard.

When asked about what would help Winchester to have more and better gardens he proposed for around garages a lattice background or pergola effect and these ramblers: Dorothy Perkins (pink), Crimson Ramblers (a light red), and Paul's Scarlet Runner (a brilliant red), and a more uncommon climbing rose. Then he spoke of the old favorites—clematis, honeysuckle, Akibia Actinidia, which has a varnished effect foliage, and "is a great scrambler," laughed Mr. Robinson. It is $1 for a large one and 50 cents for a smaller one. Ordinary vines are 75 cents.

In the shrubs, he spoke of deutzia; Clethra Alnifolio, at 50 cents, bushes two feet tall; forsythia, now becoming a favorite in Winchester; wegilia; spirea in its hardy form; then, he suggested a few conifers add much to the appearance of a garage entrance or to border a path. He spoke of Retinspora plumosa; Pinus Mughus and Picea Pugens (spruce) as especially decorative.

Among the perennials, Companula media (Canterbury bells) are proving very satisfactory; also Japanese iris (dark blue), and Phlox subiata (moss pink), and hardy candytuft.

His seeds are from 10 to 25 cents a package and of the best quality, and every auto rider that passes on Revere Parkway notes the great beds of pansies he has, and some of which are now in bloom.

SPRING ANNOUNCEMENT

Porch owners! During March, April and May we will reseat or back your old piazza chairs 25 per cent cheaper. Get our prices before buying new ones. Tel. Perry, Mystic 4867. mh13-tf

Cards for Mother's Day at Wilson the Stationer's.

ENTERTAINED AUTHOR OF "THE IMMIGRANT"

Mr. and Mrs. C. A. Batchelder and Mrs. Dr. P. C. Long of Cambridge entertained last Friday afternoon from 3 until 5 o'clock at the Batchelder home on Main street in honor of Mr. and Mrs. M. H. Gulesian of Chestnut Hill, joint authors of "The Immigrant", a successful novel which has been dramatized and which finished a long run at the Schubert Theatre in Boston last Saturday evening.

Assisting Mr. and Mrs. Gulesian in the receiving line were members of the Boston cast of "The Immigrant" including the leading lady, Miss Dona Pas du Lon, Miss Fortesque and Mr. Arthur Ashley, leading man. All proved delightful both to meet and chat with while the splendid hospitality of the host and hostesses was greatly appreciated by the more than 100 guests who called during the afternoon. Mrs. Gulesian, a composer pianist of much skill, played several of her own compositions upon the piano. Tea was served, the tables being attractively decorated with primroses. Pinks and cut flowers were used as decorations in the reception room. Mrs. Willard Howard, vice president of the Woman's Professional Club, Mrs. Elizabeth Taylor Watson, Mrs. Pauline Buckley and Mrs. Chamberlin poured.

OPEN MEETING IN HIGH SCHOOL

The Winchester Chamber of Commerce in conjunction with the Winchester Lodge of Elks will hold an open meeting in the assembly hall of the High School on the evening of May 8 to discuss the advisability of forming a safety council in the town. For some little time this matter has been under advisement by the Chamber and has been independently discussed by various groups of individuals. An opportunity will be offered next Friday to listen to expert advice on the subject as arrangements have been made to have present at that time as the speaker of the evening, Mr. Lewis E. MacBrayne of the Massachusetts Safety Council. The meeting will begin promptly at 8 and it is hoped that all who can do so will attend.

WINCHESTER ELKS TO CELEBRATE ANNIVERSARY

In connection with the regular meeting of Winchester Lodge, 1445, B. P. O. E. next Tuesday evening special exercises will be held in honor of the third anniversary of the founding of the Lodge on May 10, 1922. It is expected that District Deputy Grand Exalted Ruler John F. McGann of Somerville will be the special guest and local Elks are looking forward to greeting him after his recent serious illness. The famous Elk's "Band" will also be "among those present."

FORMER WINCHESTER GIRL ENGAGED

Mr. and Mrs. Charles H. Moseley, of Charles road, Cape Elizabeth, Portland, Me., formerly of Winchester, announced the engagement of their daughter, Phyllis Louise Moseley, to Harry Donald Varney at a party given in honor of Miss Moseley's birthday last Friday evening at the Cape Shore Community House, Cape Elizabeth.

The engagement was made known during the sixth dance on the program, when ten selected couples danced a few moments and then the men went to the wall, where ten heart shaped hats were pinned, one of which contained the announcement of the engagement.

Following the announcement of the engagement, Miss Moseley and Mr. Varney received the good wishes of those present and the ladies were given a corsage of sweet peas and the men were given cigarettes, cards announcing the engagement being attached.

The hall was attractively decorated with pink and orchid streamers, roses and spring flowers.

At the first of the evening, there was a reception with Mr. and Mrs. Charles H. Moseley and Miss Phyllis Moseley in the receiving line.

Two novel dances were introduced, an elimination dance, in which the first and last couples to leave the floor were given dainty favors and a Cinderella dance, in which each woman present put her shoe in the middle of the floor and the men took their choice of slippers and then found their Cinderella.

Miss Moseley attended Rockland High School and the last five years has resided in Portland, where she has been employed in various capacities. She is widely known locally.

Mr. Varney is a graduate of Westbrook Seminary in the Class of 1922, a former student at Portland University, and now is employed at the First National Bank at Portland.

NOVEL DECORATIONS AT KUM-O-MIST DANCE

Shower decorations of pink, orchid and green were used most effectively last Saturday evening at the dance given by the Kum-O-Mist Club in Waterfield Hall. The chandeliers were covered with pink roses which were seen through showers of tiny orchid and green streamers, the whole being very attractive.

The dance was largely attended and in every way a great success. Music for the dancing was furnished by an orchestra, and the usual refreshments were served. There were several favor dances including an elimination dance which was won by Mrs. Norma Descnica, and Mr. Andrew MacDonald of Medford. The matrons were Mrs. Nora McCarthy, Mrs. Owen Black of Medford, and Mrs. Maria McCauley. The committee in charge of the arrangements included Miss Margaret Leahy, President; Miss Martha Russell, Vice President; Miss Anna E. Doherty, Treasurer and Miss Mildred Peterson, Secretary.

THURSTON HALL IN AUSTRALIA

Thurston Hall, a former Winchester boy and now one of the ranking actors upon the English and colonial stage, is creating a most favorable impression in his present vehicle, "So this is London." Mr. Hall portrays a breezy American business man visiting London for the first time and in commenting upon his work one of the well known London critics referred to him as a "remarkably attractive actor" and one who is doing a fine work toward a better "international understanding." Mr. Hall is at present appearing at the Theatre Royal in Melbourne, Australia.

LADIES WILL SERVE DINNER

At the next meeting of Mystic Valley Lodge a dinner will open the evening, being served at 6.30, and being both prepared and served by the ladies of Winchester Chapter, Order of Eastern Star. The dinner will be open to Masons and friends, and tickets may be obtained of the Master of the Lodge, T. Parker Clarke, 123 Mt. Vernon street. An unusually attractive entertainment will follow the dinner, opening at 8 o'clock.

EXHIBITION POSTPONED

The exhibition of physical training which was to have been given in the Town Hall Friday evening, May 1, by the pupils of the Winchester public schools has been postponed because of the epidemic of measles which has invaded the ranks of the participants. If possible the exhibition will be held in the Town Hall on Friday, May 22.

NEWSY PARAGRAPHS

Last Sunday afternoon witnessed the installation of officers from the Winchester Branch, M. C. W. G. at Watertown. Many other branches were installed at the same time and place.

The warmth of last Sunday made many of the boys about town think that summer had arrived and Wedge Pond had a goodly number of swimmers splashing about in its waters. It is also reported that several hardy individuals tried out the lake water at Sandy Beach.

Messrs. Allan Wilde, June Glidden and Marshall Berry left yesterday for a week's fishing at Lake Ossipee.

Wednesday afternoon's game which the high school had scheduled with Saugus High on Manchester Field had to be called off because of the weather conditions.

Mr. and Mrs. O. C. Lane have opened their summer home at Nashua, N. H.

Are You Aware--

That the Winthrop Storage Service is at your door?

Dry Air Cold Storage for Furs and Winter Clothing.

Charges---The regular 3% on a fair valuation.

TELEPHONE MAIN 0690 FOR AUTO TO CALL

Moore Smith Company
FURRIERS

250 DEVONSHIRE ST. BOSTON, MASS.

Sherared Clay, Treasurer and General Manager

Repairing Remodelling Custom Fur Work

ap24-12t

Kimball, Earl Co.

SHOWING

Hudson & Essex Cars

Frigidair
Mechanical Refrigeration

Oliver Oil Gas Burners

Seegar Refrigerators

526-528 MAIN STREET WINCHESTER, MASS.

In the Shopping District

ja31-tf

RANDALL'S

WEEK-END SPECIALS

"OUR" CHOCOLATES, lb..... 69c
(Full assortment, 80c value)
COCOANUT BON BONS, lb..... 49c
PEANUT BUTTER SMACKS, lb..... 39c

REMEMBER MOTHERS' DAY, MAY 10th

MACAROON ICE CREAM RASPBERRY SHERBET

Deliveries made twice daily

TEL. WINCHESTER 0515

Perfect Protection for Furs

Lamson & Hubbard

New Englands Foremost Furriers

Cold Storage Service

Boylston and Arlington Sts., Boston

Rates 3% Valuation Reasonable Minimum

CALL BACK BAY 9440

ap8-8t

Chocolates & Bon Bons

SELECT YOUR OWN ASSORTMENT

CLARA CATHERINE CANDY

A. A. Morrison

557 MAIN STREET PHONE WIN. 0966

SEMI-FINISHED SERVICE

All flat pieces ironed, garments returned dry ready to starch, sprinkle, and iron at home. A most useful service at 10 cents per pound and 1 cent for each piece in the package. 'Phone our Sales Department WINCHESTER 0390 for our salesman to call.

The WINCHESTER LAUNDRIES

Converse Place
Winchester

Winchester Waltham Lowell

Read the Boston Globe Every Day

Place a regular order for the Boston Daily and Sunday Globe with your newsdealer or newsboy.

Make the Globe Your Boston Paper

$5

Will put in an electric floor plug in any room on the first floor of your house.

E. C. SANDERSON
THE ELECTRICIAN
TEL. 0300

my15-tf

AWNINGS
TENTS—HAMMOCKS—TRUCK COVERS

Tents and Wedding Canopies to Let
First Class Work *Quick Service*

J. J. WELCH
30 Warren Ave., Somerville Tel. Prospect 0868-W

m6-3mo

KNIGHT'S PHARMACY

TOILET ARTICLES
OF REFINEMENT

WINCHESTER SQUARE WEST, AT CHURCH STREET

Thomas Quigley, Jr.
Teamster, Contractor and Stone Mason
PAVING, FLOORING, ROOFING
In Artificial Stone, Asphalt and All Concrete Products
Sidewalks, Driveways, Curbing, Steps, Etc.
Floors for Cellars, Stables, Factories and Warehouses
Estimates Furnished
18 LAKE STREET

0300
THATS MY TELEPHONE
SANDERSON
ELECTRICIAN

"COLD IN THE HEAD"
is an acute attack of Nasal Catarrh. Those subject to frequent "colds" are generally in a "run down" condition.
HALE'S CATARRH MEDICINE is a Treatment consisting of an Ointment, to be used locally, and a Tonic, which acts Quickly through the Blood on the Mucous Surfaces, building up the System, and making you less liable to "colds."
Sold by druggists for over 40 Years.
F. J. Cheney & Co., Toledo, O.

NOTARY PUBLIC
JUSTICE OF THE PEACE
T. PRICE WILSON
Star Office

Good's Riding School
Harry Good, Prop.
Well Broken Horses and Ponies
Personal Supervision
MAIN STREET MEDFORD
(Near Oak Grove Cemetery)
Tel. Mystic 3802-J
a22-4t

NEWTON A. KNAPP & CO.
Insurance Agency
137 Milk Street BOSTON Tel. Main 5244
3 Chestnut Street WINCHESTER Tel. 1294

Plaster, Brick & Cement Stucco
Repairing Done of All Kinds
WILLIAMS & BLAKE
Tel. Woburn 0460 W
a25-tf

David Robinson's Sons
Established 1876
GARDENERS
Experts on Pruning of Fruit Trees, Grapevines, on Pruning and Tree Work of any kind—also Gardening Work of all kinds in season. Phone our
BOSTON OFFICE—MAIN 0303
—or—
GROUNDS AT EVERETT 0127

PACKING MOVING
DUNN
STORING SHIPPING
ESTIMATES CHEERFULLY FURNISHED on Home, Office and Long Distance Moving
To New York, Philadelphia, Baltimore, Washington or ANYWHERE
We pack china, bric-a-brac, cut glass, silverware, books, pictures, household and office furniture for shipment to all parts of the world.
Specialize on House to House Moving
See back cover of Telephone Book for our Complete Service
28 BROMFIELD STREET
Boston, Mass. Main 4771
ja30-1yr

AWNINGS
Tents and Flags
Wedding Canopies
Upholstering, Furniture Repairing, Mattress and Shade Work
A. E. BERGSTROM
9 Thompson Street Tel. 1766
mh20-tf

THE BEST KNOWN
Editorial in New England is the Editorial written every day in the week in the Boston Globe by Uncle Dudley. Uncle Dudley is admired for his fairness, style, knowledge and human philosophy.
Read Uncle Dudley
in the Boston Globe today.

Tennis balls, new clean stock, ready for the spring campaign, at Wilson the Stationer's.

WINCHESTER RUNS UP FOOTBALL SCORE

Winchester High School won a hollow victory last Saturday afternoon on Manchester Field, overwhelming Needham High, 17 to 0, in a game which had to be called at the end of the sixth inning because of rain.

Needham proved a big disappointment. Touted as having won the Midland League championship last year, and being a favorite to repeat, the fans were expecting to see the locals hard put to win. Evidently the visitors have lost much of their last year's outfit for the club which took the field Saturday was composed largely of green men who just couldn't do anything right. Added to this loose play, the pitching which Needham had to offer made everything lovely for the Winchester batters who rapped out 13 safe blows in the six frames. Tansey held the opposing batters safely throughout and this without bearing down. The only casualty occurred in the third inning when some one broke Melly's bat.

The score.

WINCHESTER	H.	S.			
	ab	bh	po	a	e
Dolan, ss	5	2	1	0	0
Dorlan, cf	5	3	1	0	0
Tansey, p, cf	5	2	1	3	0
Hatch, p	0	0	0	0	0
Melly, c, lf	3	1	5	0	0
Taylor, c	0	0	0	0	0
Robinson, rf	3	0	0	0	0
Johnson, rf	0	0	0	0	0
Halwartz, 2b	2	1	1	0	0
O'Donnell, 2b	4	1	0	3	0
Fitzgerald, 1b	4	2	8	0	2
Knowlton, lf	4	1	1	0	0
Totals	34	13	18	6	2

NEEDHAM	H.	S.			
	ab	bh	po	a	e
Wheaton, 1b	3	2	7	1	0
Wagner, rf	3	1	2	0	0
Carter, 2b	3	1	1	0	0
Whelan, cf	3	0	1	0	0
Wainig, lf	3	0	1	0	0
Godfrey, ab	2	0	0	2	0
Castetti, ss	2	0	0	0	2
Arnold, c	2	0	6	1	1
Krong, p	1	0	0	1	1
Ladd, p	0	0	0	0	0
Totals	23	1	18	6	6

Innings	1	2	3	4	5	6
Winchester	4	3	1	1	1	17

Runs made, by Dolan 4, Dorlan 2, Tansey 3, Melly 3, Robinson 2, Halwartz 2, O'Donnell, Two-base hits, Dolan, Tansey, Stolen bases, Dolan 3, Dorlan 2, Tansey 2, Melly 2, Robinson, Halwartz. Sacrifice flies, Wagner, Robinson. Base on balls, by Tansey 3, by Ladd 2, by Krong. Struck out, by Tansey 4, by Ladd, by Krong. Double play, Tansey and Fitzgerald. Wild pitch, Ladd. Hit by pitched ball, by Krong, Melly, Ladd, Melly. Time, 2h. Umpire, Mathews.

BOY SCOUT NOTES

On May 7 from 6 to 6.30 the Winchester Boy Scouts will broadcast from Station WNAC, the Shepard Stores at Boston. Piano and banjo selections, bugle calls, songs and talks will make up the program. Many Winchester people will take advantage of this opportunity to listen in to familiar names and voices.

The next hike will be held on May 9 starting from headquarters at 10 o'clock.

The council meeting held this week was well attended and proved very interesting. The following men were present: Messrs. Hight, Smith, Greene, Grosvenor, Hill, Butters, Hindes, Hammerstrom, Rouse, Godfrey, Brown, Kelley, Livingstone, J. Clark, V. Clark and Wadsworth.

The following events will take place during May and early June. Father and son out door supper, over-night hike, Scout exhibition in Town Hall, last Court of Honor and Memorial Day throughout.

Troop 2 has changed its meeting place to the Baptist Church. This will make a much more satisfactory place for their meetings. This troop has room for a few new scouts.

FIRST BAPTIST CHURCH

Hearthstone Stone Talks by the Pastor

Another series of Cozy Room Services in the chapel with Hearthstone Talks by the pastor will be the program for Sunday evenings in May at the Baptist Church. The topics and music will be as follows: May 3, Topic, "Air Castles in Spain", Duet, Miss Marion Smith and Miss Elizabeth Friend; May 10, Topic, "Crossroads at Antioch", Soloist, Mrs. John L. Lutes; May 17, Topic, "Water Hazards at Jerusalem", Soloist, Mrs. E. A. MacKinnon; May 24, Union Memorial Sunday Service in this church. Sermon by the pastor on, "A Spiritual Patriotism." The homey atmosphere prevails, and a helpful Sunday evening is planned for all who avail themselves of these worship privileges.

CHANGES IN POLICE ASSIGNMENTS

Officer John Noonan, who has been recovering from injuries sustained when thrown from the police motorcycle returned to duty Monday night at roll call. At that time he was assigned to doing "days off" duty. Officer James Farrell has been detailed to the traffic post in the square. The other change in assignments sends Officer Charles Harrold to the night patrol at Symmes Corner while Officer John Hogan will do similar duty at the Highlands.

T. T. O. CLUB MET IN WINCHESTER

The "T. T. O." Club of Wakefield, an organization which has been in existence more than 40 years held its annual meeting Tuesday afternoon at the home of Mrs. E. A. Carlisle on Mt. Pleasant street. The program for the afternoon was novel, and consisted of a sketch entitled, "An Up-to Date Newspaper", all the articles of which were contributed by club members. We understand that "T. T. O." stands for "This, That, and the Other."

ENGAGEMENT ANNOUNCED

Mr. and Mrs. Thomas Murphy of 1145 Massachusetts avenue, Arlington, have announced the engagement of their daughter, Miss Anna L. Murphy, to John L. Drohan, son of Mr. and Mrs. Michael J. Drohan of Nelson street.

Jump ropes at Wilson's the Stationer.

ANNOUNCE HONORS AT HIGH SCHOOL

At the Assembly Wednesday morning the award of graduation honors was announced, as well as the Honor Roll for the third quarter ending April 17. The Valedictory award was won by Malcolm Strauss and the Salutatory by Elizabeth Jacobs. The records made by these two students were very close. The permanent Honor Roll for the Senior Class is as follows:

Highest Honor

Malcolm Strauss	Frances Lowell
Elizabeth Jacobs	Fannie Warren
Ruth Cates	

High Honor

Constance Barbaro	Hester Harrington
Shirley Billings	Georgia Locke
Mary Brown	Constance Morgan
Caroline Drisko	Elizabeth Nelson
Virginia Farnham	Dorothy Nutter
Florence Ferrina	Anna O'Connell
Harriet Fitzgerald	Anna Salice
Elizabeth Friend	Jeannette Smith
John Gare	Charlotte Webster

The highest honor indicates an average of "90" or better for the entire four years' work. The high honor indicates an average of "85" or better for the entire four years' work.

The Honor Roll for the third quarter ending April 17 is as follows:

Seniors

Constance Barbaro	Frances Lowell
Shirley Billings	Constance Morgan
Barbara Bourne	Elizabeth Nelson
Virginia Farnham	Anna O'Connell
Florence Ferrina	Anna Salice
Harriet Fitzgerald	Estelle Simonds
Elizabeth Friend	Jeannette Smith
Ruth Gates	Malcolm Strauss
Hester Harrington	Ethel Tyler
Elizabeth Jacobs	Fannie Warren
Robert Jennings	Charlotte Webster
Priscilla Laraway	

Juniors

Gertrude Bond	Linda Foster
Dorothy Brown	Virginia Hurd
Katharine Carlisle	Freeman Miller
Mary Carr	Alice O'Leary
Helen Fleming	Louise Slinson

Sophomores

Frank Carleton	Harold O'Leary
Daniel Bennett	Hazel Poole
Ruth Bollins	Charles Smith
Ruth MacDonald	Thad Smith
Lucas Sickenger	Robert Williams
Lorna Nicholas	

Freshmen

Alice Bigley	Ruth Kingsbury
Mary Brown	Marie Merrill
Mary L. Carpenter	Canfield Nelson
Donald Dalrymple	Ronald Olmstead
Rebecca Denison	Dorothy Parsons
Robert Denison	Ruth Tompkins
Dorothy Friend	Mary Tucci

Membership on the Honor Roll means that no mark lower than a "B" has been received for the quarter.

There are 61 names on the roll, the largest for the year. There are many indications that the establishing of the Honor Roll has been of distinct value in the encouragement of scholarship.

WINCHESTER VISITING NURSE AND HOSPITAL NOTES

The Association has added to its other activities the nursing service of the John Hancock Insurance Company. Mrs. Gormley's absence from town for a week was due to her mother's illness, and our former Public Health nurse Mrs. Ross acted as her substitute. Miss Moffett, our present public health nurse has this week assisted Dr. Simon and Mrs. Savage in the examination of school children.

The Hospital grounds have been cleaned up and have a very spring-like appearance and the progress on the Nurses Home is most encouraging, the roof boards now being in place.

Dr. Simons' course of medical lectures with two extra on anaesthesia have been completed this week. Dr. Burgoyne's lectures on nervous and mental diseases are also finished. Four student nurses have passed examinations on Sanitation with high marks. This course is in connection with the Central School for Nurses which is carried on in Arlington for students of Woburn, Winchester, Somerville and Arlington by Miss Redfern, formerly of Winchester. Two probationers who entered the Hospital in January have received their caps this week, Miss Hazel Allison and Miss Alice Shaughnessey. Those assisting with night work this month are Mrs. Vera Sarah, and Miss Bertha Williams.

The X-ray equipment is being used more and more, and the first President of the Association, Mrs. Joshua Coit, was saved from being put in a plaster cast after a recent fall, since the X-ray showed her injury to be severe bruises instead of an impacted fracture.

Between the dates of April 20—27 the Hospital records the birth of eight babies.

RICHARD H. BLOOD

Richard H. Blood, for many years associated with the Traffic Department of the Boston office, New England Telephone and Telegraph Company, died suddenly Sunday afternoon of an acute heart attack while at the home of his wife's mother in Newton. He had left his home on Wedge Pond road, accompanied by Mrs. Blood, and was apparently in the best of health when he stepped into his automobile to make the trip. While en route to Newton he was suddenly stricken ill, but was able to drive 2½ miles to his destination. Upon arriving, however, he suffered another attack, and passed away before medical assistance could reach him.

Mr. Blood was a native of Quincy, and had made his home in Winchester for the past three and one-half years. He was 49 years old, and is survived by his wife and two children; Curtis, aged 13; and Shirley Rae, aged two.

Funeral services were held Wednesday afternoon at the late residence on Wedge Pond road conducted by the Rev. Howard J. Chidley, pastor of the First Congregational Church. Bearers were officials connected with the Boston office of the New England Telephone and Telegraph Company. Interment was in Wildwood cemetery.

LADIES' NIGHT

To be Held by Brotherhood of the First Baptist Church

The annual ladies' night of the Brotherhood of the First Baptist Church will be held Friday evening, May 8. There will be a reception from 7:30 until 8 o'clock, followed by an entertainment in the church auditorium by the well known John Thomas, humorist, Miss Frances Feskette, formerly of the Chicago Opera Company, soloist, and Miss Mildred A. Ridley, 'cellist. Refreshments will be served and an orchestra will furnish music.

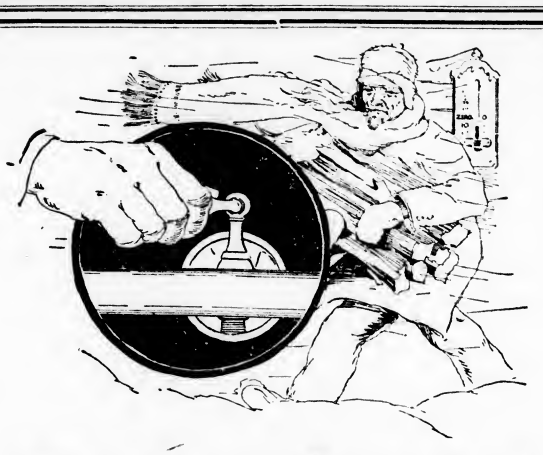

Convenience!

OUR GRANDPARENTS—
Ordered wood or coal.
Stored it in the shed.
Paid for it before using.
Carried it to the kitchen and placed it in the scuttle or wood box.
Fed the fire as needed.
Carried out ashes, daily.
Paid for disposal of ashes, later.

WE—
Turn a valve any hour of the day or night, and without a moment's notice have a hot, clean, perfectly controlled fire from fuel which we do not have to store, which leaves no ash and which we use first and pay for afterwards.

"If it's done with Heat—you can do it Better with GAS"

Arlington Gas Light Company
Telephone Winchester 0142

Hills Were Built for the Chandler!

Ever notice a Chandler owner eyeing the hill ahead?

Apprehension? Never a bit—that's *anticipation!*

He knows his Pikes Peak Motor. Knows its spectacular high gear capacity that changes a hill from a pull to a thrill!

Get behind the wheel of a Chandler. Put it through its paces. Tackle the steepest hill you know—in high.

Give it the gas on the boulevard—and feel it leap smoothly, swiftly, silently ahead!

Try to clash gears. Try to miss or fumble a speed change. You can't! The Traffic Transmission makes it impossible.

That's *PERFORMANCE*—the kind you expect from the one car that offers the Pikes Peak Motor and the Traffic Transmission.

(The Traffic Transmission is built complete in the Chandler plant under Campbell patents)

Coach Imperial
$1595
f. o. b. Cleveland
Body by Fisher

WALTER H. DOTTEN, Agent
12 ALBEN STREET WINCHESTER, MASS.
Phone 0726-M

THE CHANDLER MOTOR CAR COMPANY • CLEVELAND
CHANDLER

While a Ford beach wagon was parked in front of the Atlantic & Pacific Store on Mt. Vernon street Tuesday it was struck by a Ford sedan going West on the same street and operated by Mrs. Mary B. Symmes of 19 Winthrop street. The beach wagon was being operated by Mrs. Cora C. Phelps of 5 Glengarry. Both cars were slightly damaged.

The Winchester Star

THEODORE P. WILSON, Editor and Publish: WINCHESTER, MASS.

SINGLE COPIES, SEVEN CENTS
Left at Your Residence for One Year
The Winchester Star, $2.50, in advance

News Items, Lodge Meetings, Society Events, Personals, etc., sent to this office will be welcomed by the Editor

Entered at the postoffice at Winchester, Massachusetts, as second-class matter.

TELEPHONE NUMBER 0029

DAILY PHILOSOPHY

Great thoughts belong only and truly to him whose mind can hold them.

Don't forget that the big oak tree grew from a little acorn that was full of ambition.

It is more blessed to be deceived in some things, than to be suspicious in all things.

The greatest wealth a man can have is the good he does to his fellow man.

The truly wise man is he who knows when to speak his mind and when to mind his speech.

It is ever so much better to say something good about a bad man, than something bad about a good man.

HOW MUCH ARE YOUR EYES WORTH?

They can't be priced, you answer. Why not take care of them, then?

A simple, but important rule to follow in the cure of the eyes is never to use them unless the light is right. For reading and sewing the light should come over the left shoulder. It is a strain on the eyes to have the light shining directly into them.

One's book should be held 12 inches from the eyes. If this is too far for comfort, it is time to see an oculist. Sometimes slight eye-troubles and eye strain can be relieved and cured by wearing eye-glasses temporarily. In other cases, glasses are needed right along for working, and neglecting to have them results in more serious trouble later.

Frequent headaches are often caused by eye-strains and are relieved when the eyes receive attention.

RABBI LEVI AT MEN'S CLUB

Rabbi Levi of the Temple Israel, Boston, spoke last night to a large and appreciative audience at the Unitarian Church. The meeting had been talked about for some time and eagerly awaited by those who were anxious to hear Dr. Levi and meet him face to face. Many had heard him over the radio and knew of his power of eloquent speech and these and all the others present were not disappointed.

Dr. Levi's plea was for a better understanding not only between individuals but nations also. Speaking of international affairs, he thought that if nations knew and understood each other better, most of their difficulties would never exist.

After the address, questions were asked and the manner in which they were answered by Dr. Levi showed that he was a master at repartee.

The meeting, composed of members of the Men's Clubs of the various Protestant churches of Winchester, was held under the auspices of the Men's Club of the Unitarian Church. The large attendance and the spirit manifested spoke well for the unity of friendliness and the sponsors of the undertaking are to be congratulated on the success of the occasion. This, the first union meeting of the Men's Clubs, was a very pleasant affair and many expressions of approval were made by those present and the hope that this was but the beginning of more such gatherings.

C. D. OF A. NOTES

The sympathy of the Court is extended to Past Grand Regent Anne C. Poland and her daughters in their sorrow. In the passing of Mr. Poland Court Santa Maria has lost a faithful friend, whose help was always ready when needed.

Grand Regent Annie E. Vayo represented the local Court at the State Convention of the order which was held at the Hotel Bancroft in Worcester on Saturday last. Our delegate brings back with her a full report of the Convention proceedings to which all the members will listen with interest at our next meeting on Thursday evening of the coming week.

One of our younger members figured in a pretty April wedding on Sunday afternoon when Sister Mabel W. Kelley, daughter of Trustee Mary Kelley of Hill street, became the bride of Mr. Patrick T. O'Brien of Nashua, N. H. The Court extends its congratulations to Sister O'Brien and her husband and wishes for their many years of wedded happiness.

CLASS OF '87, W. H. S. MET TUESDAY

Eight members of the class of 1887, Winchester High School, all who were able to get together out of the 29 who graduated from the old building on Church street now known as the Prince School, met Tuesday evening at the home of Mr. Frank E. Rowe on Vine street. A short business session was held, and a two hour chat over old times was indulged in, with letters read from members of the class in various sections of the country, including Berkely, Cal.; Alaska, Idaho and Arizonna. Among those who attended Tuesday evening were Miss Hattie Cowdery, Miss Carrie Rice, Miss Flora Richardson, Mrs. Allena Roberts and Messrs. William I. Palmer, Josiah Hovey, Edward McKenzie and Frank E. Rowe.

Would you contract to pay the family of the healthiest man you know anywhere from $10,000 up, in case of his death during the next fifteen or twenty years?

You undoubtedly would not dare to.

Yet the man who is not carrying a proper amount of Life Insurance is loading just that burden on his family.

WILLIAM W. HILL, Agent
The Northwestern Mutual Life Insurance Company
79 MILK ST. Boston
Phone Main 5760 Winchester 418

$25,000 GIFT TO THE WINCHESTER METHODIST EPISCOPAL CHURCH FOR A NEW CHURCH ORGAN

The success of the Methodist Episcopal Church in Winchester is assured. The sacrificial giving of its members, the contributions of its friends and the divine purpose back of its activities have been recognized by man as well as by the good God. Last Sunday morning just before entering the pulpit the pastor had a letter handed to him with the request that he should read it to the people, preferably at the conclusion of the sermon. The message was such in content that it made a perfect climax for the sermon. Therefore at the conclusion of his sermon the pastor read the following letter which explains itself:

200 Devonshire street
Boston
March 30, 1925

To the Methodist Episcopal Church
in Winchester,

Attention of Mr. Frank E. Crawford,
Winchester, Mass.

Dear Mr. Crawford:

The late George E. Henry made a contribution by pledge of $5000 toward an organ for your new church building. One half was paid before his death and the other half has since been paid and we understand from you that your Society now has this amount set aside for the purpose designated.

Mr. Henry, shortly before his last illness, was considering a further gift, because he appreciated the contribution which your building makes to the Town and particularly respected and admired the work and sacrifice by your members to secure it.

To carry out his interrupted purpose, those who are his executors and trustees now offer to pay you the sum of $20,000 if you will undertake to expend this sum together with the $5000 now on hand, making a total of $25,000 in the purchase and installation of a high-grade organ in your new church building. We realize that a good organ can be secured for considerably less money, but it is our desire and purpose to contribute only toward an instrument which shall be musically of exceptional merit.

Congratulating you and your fellow members on your diligent efforts and your exceptional achievements, we are

Very truly yours,
(Signed)
Charles F. Dutch
C. Freeman Olsen
John H. Henry

Trustees under the will of George E. Henry

WINCHESTER OPENS LEAGUE SEASON TOMORROW

Winchester High School starts its campaign for permanent possession of the present "Sons of Brown" Mystic League trophy tomorrow afternoon on Manchester Field when it will cross bats with Watertown at 3 p. m. Coach Roberts was non-committal when seen yesterday, but judging from what both clubs had to offer a year ago Winchester should muster enough all around strength to get away with a win. It has won both of its games to date, while Watertown has split even, losing to Belmont and winning from Framingham. The locals will take the field as they did against Needham with their crack battery of Tansey and Melly in the points. Who Watertown will start in the box is a question, but it is safe to say that with "Johnny" Macdonald at the helm the visitors will present a much stronger outfit than was the case last season.

BIRTHS

Mr. and Mrs. Carmine Tofuri are the parents of a son, Carmine, Jr., born April 23 at their residence, 4 Summer street.

Mr. and Mrs. Clifford Roberts of Wedgemere avenue are the parents of a son, born April 27 at their home.

Mr. and Mrs. Otto K. Josephson are the parents of a daughter, born April 21 at their residence, 64 Cross street.

NEWSY PARAGRAPHS

Some time during Tuesday night the provision market of Mr. W. O. Blaisdell on Main street was broken into. Entrance was gained by breaking one of the rear windows, but apparently nothing in the store was disturbed, even the contents of the cash register remaining intact. The police are inclined to believe that whoever had broken into the building was frightened away before there was time to begin operations.

Following the resignation of Chairman Carl F. Woods from the Winchester Board of Health a reorganization meeting was held last Friday, Dr. J. Harper Blaisdell being elected to fill the vacancy.

(Continued from page 1)

NEW PASTOR AT WINCHESTER METHODIST CHURCH

Mr. A. P. Welburn was the host of the evening. After a few words of greeting he introduced Rev. C. H. Walcott, who, in the absence of Rev. H. J. Chidley, welcomed Mr. Hook as a new member of the inter-church council. Mr. Welburn then formally welcomed Mr. and Mrs. Hook to the church. He expressed regret that their son, Gilbert, was unable to be present because he was finishing his high school studies in Haverhill. Mr. Welburn told of his personal friendship with Mr. and Mrs. Hook, speaking in the very highest terms of them. He expressed the conviction that Mr. Hook was peculiarly fitted to carry on Mr. Gifford's work and that the church is to be congratulated on having the services of so capable a man. Mr. Hook, in responding, said that he had gladly come to Winchester and that since his coming he had been captivated by the beauty of the town and the friendliness of its people. He then spoke a few personal words to his new congregation, pledging to them his best efforts in carrying on the work of the church.

Rev. H. William Hook has been appointed to succeed Rev. A. B. Gifford, as pastor of the Winchester M. E. Church. Mr. Hook is a graduate of Boston University Theological School. While in college he was student pastor at Leicester and Greenville. He has served churches in and around Boston. For the past eight years he has been pastor of Grace Church, Haverhill, which under his pastorate has grown to be the largest and most influential church in the New Hampshire conference, those affiliated with it numbering nearly 2000.

In the city of Haverhill Mr. Hook has been an outstanding clergyman. He has occupied a large place, not only in the ministry, but in civil life. He has acted as chairman of the Board of Examiners in the New Hampshire Conference. Last year that body chose him as a representative in the general conference of the Methodist Church, held in Springfield. He is a former president of the Haverhill-Lawrence Ministers' Association and has served as chairman of the committee on religious education of the Haverhill Federation of Churches. He has taken an active part in the affairs of the city of Haverhill, where he has earned the gratitude and respect of the whole community. In 1921 he was a member of the emergency committee named to act in connection with the business depression in Haverhill. More recently he has been a member of the citizens' committee which brought about the peace pact between the shoe manufacturers and their employees and has conducted sessions since to forward amicable relations. He has also served on committees for adjusting disagreements over wage schedules in the shoe factories. He has been prominent in other civic and religious endeavors and has worked with untiring devotion. His long pastorate in Haverhill has been a fruitful one. On Easter Sunday, his last Sunday in Haverhill, over 30 were received into various relations with the church. The Winchester Methodist church is fortunate to have Mr. Hook as its pastor and Winchester may be proud to welcome such a man to its citizenship.

LADIES' FRIENDLY SOCIETY

The Ladies' Friendly Society has held this year seven business and seven sewing meetings. Following this plan tried last year we started the season with an outdoor get-together meeting at Mrs. H. K. Barrows' at which the speaker was our National President, Mrs. Oscar C. Gallacher. For this Centennial year we have emphasized in our meetings Unitarianism and its activities. The speakers have been Mr. Frederick J. Goule, Director of Norfolk House Centre; Rev. Eugene R. Shippen; Rev. Henry W. Foote; Rev. Maxwell Savage and Rev. Charles R. Joy.

Two meetings have been held previous to instead of following luncheon, as an experiment, to see if it would increase the attendance. We have had delightful music at all these meetings. It has included violin solos by Miss Wingate, accompanied by Mrs. Etheridge, and by Mrs. T. W. Smith, accompanied by Mrs. Hinds. Songs by Mrs. G. H. Reed, accompanied by Mrs. Proctor, by Mrs. Winship, accompanied by Mrs. Alexander, by Mrs. Gilpatrick, accompanied by Mr. Wilson.

The following appropriations have been made:

Post Office Mission	$ 30.00
Social Service Council	100.00
Directors' Travel Fund	2.00
New England Associate Alliance	2.00
Monday Conference	1.00
Unitarian Campaign	100.00
Star Island Fund	10.00
Cheerful Letter	10.00
Alliance Appeals	100.00
Children's Mission	25.00
Winchester Sunday School	25.00
Unitarian Service Pension Fund	25.00
Winchester Home for Aged People	25.00
Sunday School Teacher Library	10.00
Clara B. Beatley Scholarship	25.00
Flowers	107.60
Church Fund for Relighting, etc.	500.00

The Society has also recarpeted the Church, the money for which was raised by sending small bags to each member to be filled with birthday money.

Other money has been raised by two food sales last spring, a rummage sale in the fall and our usual Christmas sale.

The Society has had four luncheons, three teas, a supper at the Christmas sale and the annual February supper which was followed by two plays, in charge of the Dramatic Chairman, Mrs. W. E. Clark. At the sewing meeting were made about 275 articles for the Christmas Sale, curtains for Metcalf Hall, articles for the Hospital, Visiting Nurse Association and for the Children's Mission.

Miss Floyd of the Children's Mission, spoke to us about their work on the day we worked for them. There have also been various reports given at these meetings during the year.

Respectfully submitted,
Estella A. Cooper, Rec.-Sec.

BANK PROBLEMS

BANKS ARE WHAT ITS OFFICERS MAKE THEM. CORDIAL RELATIONSHIP; CO-OPERATION; COMMON COURTESY; ATTENTION TO DETAILS—ALL MAKE FOR FRIENDLY INTERCOURSE BETWEEN THE BANK AND ITS CUSTOMERS.

WE ARE ALWAYS PREPARED TO ENTERTAIN THE DISCUSSION OF THE PROBLEMS OF OUR DEPOSITORS AND PROSPECTIVE CUSTOMERS. IF YOU ARE NOT ALREADY A DEPOSITOR IN THIS BANK LET US SHOW YOU WHY YOU SHOULD BE. YOUR INTERESTS AND OURS ARE MUTUAL.

WINCHESTER NATIONAL BANK

7 CHURCH STREET
WINCHESTER, MASSACHUSETTS

OFFICERS

President
E. ARTHUR TUTEIN

Vice-Presidents
FRANCIS J. O'HARA EDMUND C. SANDERSON

Cashier
EDWIN M. NELSON

Assistant Cashier
HENRY B. HARRIS

Directors
WILLIAM H. BOWE JOSEPH M. DONAHUE ARTHUR T. DOWNER
WALLACE F. FLANDERS WILLIAM A. KNEELAND
FRANCIS J. O'HARA
EDMUND C. SANDERSON RICHARD W. SHEEHY
E. ARTHUR TUTEIN GEORGE E. WILLEY

NOW
Is the Time to Order

ROSE BUSHES	Choicest Everblooming Varieties, Hardy Hybrid Perpetuals, Climbers and Baby Ramblers.
FLOWERING SHRUBS	Althea, Deutzia, Forsythia, Honeysuckle, Hydrangea, Lilacs in variety, Spirea, Syringa, Japanese Snowball, Snowberry, Weigelia and many other popular kinds.
HEDGE SHRUBS	California and Amoor Privet, Japanese Barberry and Spirea Van Houttei.
VINES	Clematis in variety, Honeysuckle, Japanese Bittersweet, Blue and White Wistaria.
CANNAS	We have several thousand in choicest colors.
DAHLIAS	A fine selection at moderate prices.
GLADIOLUS	The Blossom Hill collection of over One Million Bulbs of the finest varieties grown.
PEONIES	A good assortment of the best kinds.
PERENNIALS	All the favorites, including Aquilegia, Canterbury Bells, Coreopsis, Delphiniums, Gaillardia, Hollyhock, Lupins, Lily of the Valley, Pyrethrum, Phlox in colors, including the early flowering beautiful Lavender, Pyrethrum, Sweet William, etc.

Choice Pansies and Forget-me-knots.

BLOSSOM HILL SHOP

138 CAMBRIDGE STREET

and

Winchester Conservatories, INC.

J. C. Haartz, Pres. George Welsch, Treas.

164 CAMBRIDGE STREET TEL. WINCHESTER 1702

NEWSY PARAGRAPHS

While Mrs. Bertha R. Campbell of Lewis road was backing her Willys-Knight sedan from the curbing in front of Richardson's Market Wednesday she struck and ran over a bicycle owned by Eugene Reddy of Pond street.

During the past week the hose belonging to the local Fire Department has been re-threaded to conform to standard specifications in use all over the country. In general the plan is to have the apparatus of all departments available for use in any community to which they may be called.

The bed of 20,000 pansy plants which fireman "Harry" Brown has in bloom at his home on Rock avenue are well worth the trip there to see. "Harry" also has another bed of 20,000 forget-me-nots which he claims will be just as beautiful when in blossom.

Rev. Allen Evans, Jr., rector of the Church of the Epiphany returned to town Wednesday morning, having been called to his former home the previous Sunday by the serious illness of his mother. He reports his mother as getting along nicely. During his absence the affairs of the parish were in charge of the Rev. William S. Packer of Yale street.

Marriage intentions have been filed with the Town Clerk by Miss Winnifred Sarah Mcloon of 75 Quincy street, Medford Hillside and Mr. Robert E. Fay of 36 Park avenue.

Semi-Annual Statement
April, 1925

ASSETS

Cash	$ 100,529.60
Real Estate Loans	1,797,550.00
Share Loans	42,870.00
Paid-Up Share Loans	100.00
Matured Share Loans	740.00
Application Fees	144.15
Personal Accounts	870.82
	$1,942,804.57

LIABILITIES

Dues Capital	$1,202,292.00
Profits Capital	230,330.92
Paid-up Share Certificates	190,000.00
Matured Share Certificates	225,200.00
Surplus	37,775.15
Guaranty Fund	41,254.82
Due on Mortgages	5,900.00
Dividend Paid-Up Share Certificates	4,750.00
Dividend Matured Share Certificates	5,236.68
Forfeited Share Account	15.00
	$1,942,804.57

New Series Issued May and November Each Year

Winchester Co-operative Bank

HOWARD D. NASH, Pres. ERNEST R. EUSTIS, Treas.

11 CHURCH STREET
WINCHESTER

Ernest L. Thornquist
PIANO TUNER Repairing and Regulating a Specialty. Tel. Con. Best reference.
Office — Butterworth's Jewelry Store
Tel. 1427-M or Reading 914-W
Chickering, Steinway and Mason & Hamlin. New and Used Pianos Bought and Sold. List Your Wants With Me.

HELP WANTED

SALESMEN Will guarantee salary $50 per week and furnish auto to several men selling excellent Ford accessories. Address Salesmanager, 1318 Broadway, Granville, Ohio. *

WANTED Man, reliable, in every town and city to distribute free samples, advertising matter, etc. No selling. Experience unnecessary. Part or full time. Good pay. Write quick for working agreement. Supervisor Hansen, 5153 N. Clark Street, Chicago, Ill. *

WANTED Experienced general maid in family of one. Tel. Win. 0368, 1 Yale street.

WANTED Experienced general house maid three adults in family, Plymouth Beach in summer, references required. Mrs. A. M. Paul 51 Wedgemere avenue, Winchester, tel. 0610

WANTED Cook, must have good recommendations. Tel. Win. 0192

WANTED Experienced general maid, Scituate in the summer. Apply 3 Foxcroft road, tel. Win. 1122.

WANTED Second maid willing to assist with children. Tel. Win. 1216-W. *

WANTED Mother's helper to assist with housework and children. Tel. Win. 0154

WANTED Reliable woman for general housework, go home nights, small apartment. Star office, Box 51. *

WANTED A nursemaid to do second work, where other girl is employed, Maine in summer, references required. Tel. after May 4, Win. 0593-W, Mrs. J. H. Joy, 14 Glen road *

TO LET

FOR RENT Single house, 12 rooms, 2 baths, thoroughly modern in every way, located at 331 Main street. Apply your own broker or 319 Main street. ap3-tf

FOR RENT Single house, 4 rooms and bath, located 326 Main street. Apply Mrs. Caroline H. Dow, 319 Main street, Winchester ap3-tf

TO LET Garage space on Main street near Lawson road, beginning May 1st, Lights, heat and water. Tel. Winchester 0624. ap3-tf

FOR RENT Attractive seven room apartment, corner of Highland and Park avenue. Every convenience, sun parlor, enclosed sleeping porch, two baths, separate entrance, oil burning equipment, garage; available May 15. Tel. Win. 1210 between 9 and 5. my1-tf

FOR RENT House of ten rooms and garage. Tel. Win. 1092-W.

TO LET Furnished front room, centrally located, private family. Tel. Win. 1731, 51 Vine street.

TO LET Garage at 39 Wildwood street. Tel. Win. 0116-M.

TO LET Half of double house, 8 rooms, all modern conveniences, A1 condition, ideal location. Tel. Win. 1167. *

FOR SALE

FOR SALE Fire place wood delivered in 4 ft. lengths at $16 per cord or cut in any length for $2 extra. Also fine hard wood, cut and split in stove lengths, good for fall, or spring use $16. Roger S. Beattie, Bungalow Park, North Woburn, tel. 0439-R. d5-tf

FOR SALE Choice perennial plants, all kinds; Japanese Iris, double Hollyhock, Canterbury Bells, Fox Glove Phlox a specialty, all colors. Mrs. M. Wait, 9 High street, Stoneham, tel. 0685-W. ap24-4t

FOR SALE Household furniture to settle estate. Call evenings. Tel. Win. 1046-M or 27 Eaton street. *

FOR SALE—Manure, $16 a cord delivered. I. Schofield, 27 Lake avenue, Woburn, tel. Woburn 0099-M. *

FOR SALE Mahogany morris chair. Tel. Win. 1463-W. Price $15.

FOR SALE—Steam pressure cooker, 17 qt. size, almost new, very reasonable. Phone Win. 1587. *

FOR SALE 2 burner Perfection Oil Cook stove, only used few months, in perfect condition, may be seen at 16 Kendall street.

FOR SALE Columbine, Canterbury bells, Fox Glove, Larkspur, etc. Choice dahlias and Cannas, order now. Hattie E. Snow, 59 Forest street, tel. Win. 0406-W or 1057-W. *

MISCELLANEOUS

WANTED TO BUY—A house of about eight or nine rooms, preferably in West Side, with garage or stable. Reasonable price. Write Star office, Box X. T. *

WANTED By the day, cooking, washing, or cleaning. Tel. Win. 0584-W. my1-2t

WANTED House cleaning and laundry work by the day or hour. Miss H. W. West, 10 Thompson street, Winchester. *

POSITION WANTED As general or second maid, no washing, willing to help with housekeeping. Write Star Office, Box W. T. *

SITUATION WANTED Houseworker, experienced, good cook, willing to help with children. Address Star office, R. D. S. a, 24-2t*

Winchester Taxi Service
Telephone 0038
GEORGE KERRIGAN
f22-tf

Telephone Somerset 5808-M
Charleton J. Herdman
Maker of Fine Furniture
ALL KINDS OF FURNITURE REPAIRING
Interior Decorator
Antique Reproductions
128 Bartlett Street, Somerville, Mass.
au22-tf

We Call for Them
PHONE STONEHAM 0144
BOSTON SUBURBAN CLOCK SERVICE
211 MAIN ST., STONEHAM
mh13-tf

John J. McCarthy & Co.
PLUMBING
Heating Gas Fitting
Jobbing promptly attended to
83 LORING AVE.
Win. 1668 Tel. Win. 0322-R
ap10-4t*

HALLBERG BROS.
PAINTERS and DECORATORS
First Class Work at Reasonable Prices—Estimates Furnished
81 LORING AVENUE
Winchester, Mass. Tel. 1406-R
ap10-4t

NOTICE
UNITY HAND LAUNDRY is the place to send your plain and also fancy clothes. Best service. All work is done by hand. Will call. B. K. EARLE 37½ Oak street, Winchester, Mass.
ap24-tf

WANTED
Man for chores on dairy farm.
138 CAMBRIDGE STREET
WINCHESTER

FOR RENT
Apartment on Church St., near center, 4 rooms, kitchenette and bath $45. Apply to MR. GLEASON, 39 Church Street.

CAMP PIONEER
Stiles Pond Boxford, Mass.
GIRLS 7—17
Fourth Season—For Particulars
HELEN F. DRISCOLL
2 HAZEL STREET SALEM, MASS.

Sewing Machine Exchange
NEW and USED SEWING MACHINES SOLD ON TERMS
Also—Sewing Machines and Graphophones Repaired, Bought and Exchanged
210 FOREST STREET
WINCHESTER, MASS.
Upstairs—Room 6 Tel. 1119-M

MISCELLANEOUS

WANTED—Tutoring. 1st, 2nd, 3rd Grades. Miss Gertrude Kimball, tel. Win. 0152-M. ap24-2t*

FARMS and property wanted everywhere, 3% commission, write for blank. Smith Farm Agency, 1407 W. York street, Philadelphia, Pa. mh20-1yr

Mr. Clarence E. Clemson, who formerly made his home on Myrtle street, in this town died suddenly Tuesday afternoon while working in the garden of his home in Stoneham. He was 53 years of age and had been a member of the firm of the Clemson Knife Company of Woburn. He is survived by his wife, and by two sisters. Funeral services will be held this afternoon at his late home, 11 Benton street, Stoneham.

SUNDAY SERVICES

FIRST BAPTIST CHURCH

Rev. Clifton Henry Walcott, Minister. Residence, 18 Glen road. Tel. 0399.

Sunday, 10.30 A. M. Morning Worship with sermon by the pastor on, "A Glorious Church." Children's Story Sermon, "The Sunny Side." Music by the Quartet.

11.30 A. M. Ordinance of the Lord's Supper and the hand of fellowship to new members.

12 M. Sunday School. Classes for all ages. Adult Topic, "The Benefits of Total Abstinence." Dan. 1:8-17. Key Verse, "Daniel purposed in his heart that he would not defile himself with the king's dainties, nor with the wine which he drank." Superintendent, Mr. Lorimer Slocum.

6 P. M.—Young People's Society of Christian Endeavor. Topic "How can we help to make home happy?" Eph. 4, 29-32, 5:1, 2.

7 P. M.—Cozy Room Service in the Chapel. Duet, Miss Marion Smith and Miss Elizabeth Friend. Heartnstone Talk by the pastor on, "Aircastles in Spain." The homey atmosphere prevails. All will be welcome.

Wednesday, 7:45 P. M. Prayer Meeting. Subject, "The Rock that is higher than I." Psalm 61. A devotional service designed to be helpful for all.

Friday, 7.30 P. M. Brotherhood Ladies' Night with program extraordinary. Reception from 7.30 to 8 o'clock. Entertainment in the auditorium at 8. John Thomas, Humorist, Mildred A. Ridley, Cellist, Frances Foskette, Soloist, formerly with the Chicago Opera Company. Refreshments and social following the entertainment in the chapel. All friends of the church and congregation invited.

FIRST CONGREGATIONAL CHURCH

Rev. Howard J. Chidley, D.D., Minister. Residence, 460 Main street. Tel. 1565.

Rev. Lisle B. Swenson, S. T. B., 14 Park road, Winchester. Tel. Win. 0683-M.

Next Sunday morning at 10.30 Mr. Chidley will preach on "The Inevitable Christ."

Sunday evening at 7 Mr. Chidley will preach on "Spiritual Reinforcements." Mrs. Helen Edlefson Barr will be the soloist.

Young People's Society Sunday evening at 5.45 for social half hour, at 6.15 for Question Box led by Dr. Chidley.

Midweek Worship Wednesday evening at 7.45. Mr. Chidley will speak on "Christ and Character."

Boy Scouts, Troop 3, will meet in the Tower Room Monday evening at 7.15.

May meeting of the ladies Western Missionary Society will be held Thursday. An interesting program will be presented under the direction of Mrs. Lefavour. Luncheon at 12.15. Any bringing guests please notify Mrs. R. M. Chandler, Arlington 0869-W or Mrs. C. H. Forsaith, Arlington 1604-W.

Rehearsal of Chancel Choir Saturday from 5 to 6, and Sunday at 9.20.

Annual meeting of the Andover and Woburn Branch of the Woman's Board of Missions and the Andover and Woburn Alliance of the Woman's Home Missionary Society at the First Congregational Church, Main street, Stoneham, Thursday, at 10.30 a. m. and 1.45 p. m.

A "Pot Pourri" of Dramatics will be given by classes of the Senior Department on Friday evening, May 15 for the Parish House Fund. Tickets can be bought of any member of the Senior Department or of the Church Secretary, or at Parker and Lane's.

Miss Ruth Elder's Class will hold a Cake sale in the small vestry Friday afternoon, May 8 from 3.30 to 5.

SECOND CONGREGATIONAL CHURCH

Rev. John E. Whitley, Pastor. 507 Washington street. Tel. 0431-J.

10.30 A. M. Sunday morning service. Communion Address. Music by Ladies quartet.

12 M. Church School. Miss Laura Tolman, superintendent. Classes for all ages.

6 P. M. Young Peoples C. E. meeting.

7 P. M. Sunday Evening Service. Sermon, "Fellowship in Service."

7.45 P. M., Wednesday Night Conference Night. All organizations and groups to meet together to discuss plans for annual Field Day.

May 6 Bethany meeting, 10 a. m. to 4 p. m.

May 7, 8 P. M. Chinese Auction. Everyone invited. Under the auspices of Group 5.

May 13 Teacher's Meeting.

May 15 C. E. Business Meeting and social.

May 18 Cornerstone Class Night. Up-to-date debate open to all.

May 21 Ladies' Missionary Society, 2 p. m.

May 22 Eureka Birthday Supper.

May 25 Pathfinder's Class Night.

CHURCH OF THE EPIPHANY

Rev. Allen Evans, Jr., Rector. Residence, 3 Glengarry. Tel. Win. 1716.

Deaconess Lane, 34 Washington street. Tel. 1326.

Sexton Wallace Murphy. Residence, 12 Bridge street. Tel. 0429-R.

All seats free. Strangers cordially welcomed.

3rd Sunday after Easter, May 3, 1925.

8 A. M. Holy Communion.

9.30 A. M. Church School.

11 A. M. Kindergarten.

11 A. M. Holy Communion and Sermon.

Tuesday, 9:30 A. M.—Holy Communion.

10 A. M. Council of Church Service League.

FIRST CHURCH OF CHRIST, SCIENTIST

All Seats Free

Sunday, May 3. "Everlasting Punishment."

Sunday School at 12 o'clock.

Services in the Church Building opposite the Town Hall, 10.45 a. m.

Wednesday evening meeting at 7.45.

Reading room in Church building. Open daily from 12 m. to 5 p. m. except Sundays and holidays.

UNITARIAN CHURCH

All Seats Free at All Services

Rev. George Hale Reed, 8 Ridgefield road. Tel. Win. 1316-W.

Frederika Wendte, Parish Assistant. Tel. Win. 1589-M.

Public Service of Worship at 10.30. Mr. Reed will preach the third of his sermons for the Unitarian Centenary. Subject, "The Splendors Ahead. The Aim of the Church." Sunday School and Metcalf Union at 12. Kindergartens at 10.30 and at 12.

At 6 P. M. the young people of the Metcalf Union have supper in the Belmont Parish House as guests of the Channing Class, Belmont. Joint meeting of the two societies follows supper.

Anniversary Week, with the Centenary meetings, will begin May 10, and continue through Saturday, May 16. Program of the meetings which are almost without exception open to the public, will be found on the racks in the vestibules. Sunday, May 10, the opening reception will be in Memorial Hall, Cambridge, 5.30 to 7 p. m. The anniversary sermon in Sanders Theatre, Cambridge, preached by Rev. Paul Revere Frothingham, will follow at 7.45.

NEW HOPE BAPTIST CHURCH

Cross and Washington street. Rev. William H. Smith, pastor. Residence 9 Harvard Street. Tel. 0231-M.

METHODIST EPISCOPAL CHURCH

Rev. H. William Hook, Minister. Residence, 26 Mt. Pleasant street.

Sunday, 10.30 A. M.—Holy Communion conducted by the pastor.

Sunday, 12 M. Sunday School. Mr. H. B. Seller, Superintendent.

Sunday, 6 P. M.—Epworth League service. This is an hour of inspiration for everyone conducted by the young people's society.

Sunday, 7 P. M.—"Jesus the Bread of Life" will be the subject of the evening sermon.

Monday, 7.45 P. M.—The Official Board and all the presidents and heads of the various departments of the Church activities will meet, in the church for an informal conference.

Wednesday, 7.45 P. M.—Mid-week service of praise and inspiration conducted by the pastor. Members of the Ladies' Aid Society are especially invited.

Thursday, 3 P. M. The regular meeting of the Woman's Foreign Missionary Society will be held at the home of Mrs. J. F. Hodge, 17 Edgehill road on Thursday, May 7, at 3 o'clock. The lesson will be in charge of Mrs. C. H. Brown. Business of importance. A full attendance is desired.

WINCHESTER TRUST COMPANY
WINCHESTER, MASS.

MEMBER OF THE FEDERAL RESERVE SYSTEM

CAPITAL $100,000.00
SURPLUS AND PROFITS, (over) 100,000.00

This Bank is authorized to act as the executor of wills, administrator of estates, guardian or conservator of property, or trustee under a will or other instrument creating a trust.

DIRECTORS

FRANK L. RIPLEY, President
JAMES W. RUSSELL, Vice-President
FREELAND E. HOVEY, Vice-President
CHARLES E. BARRETT, Treasurer
CUTLER B. DOWNER
JERE A. DOWNS
FRED L. PATTEE
GEORGE A. FERNALD
RALPH E. JOSLIN
WILLIAM L. PARSONS
FREDERIC S. SNYDER
CHARLES H. SYMMES

NEWSY PARAGRAPHS

At the Annual meeting of the Boston Parliamentary Law Club held at Hotel Victoria April 23, Dr. Mary T. Maynard of this town was elected 1st Vice President and Mrs. Lilla J. Ryan one of the Directors.

Welcome Spring with your gayest attire fresh, from the cleaner. Bailey's Prop. of Hallanday's. Tel. Win. 0528. my1-tf

The May meeting of the Ladies' Western Missionary Society will be held on Thursday, May 7. An interesting program will be presented under the direction of Mrs. Lefavour. Members are asked to bring their Thank-offering boxes at this time. Luncheon at 12.15. Any bringing guests please notify Mrs. R. M. Chandler, Arlington 0869-W or Mrs. C. H. Forsaith, Arlington 1604-W.

Harold W. Blakely of Medford, the truck driver arrested in the square Wednesday, April 15, by Traffic Officer James Farrell, and booked at the Winchester Police Station for driving while under the influence of liquor appeared in the District Court at Woburn last Saturday, his case having been continued from April 16. He was found guilty and fined $100.

Miss Dorothy Reynolds has returned to her home on Bacon street from an extended visit to Baltimore, Philadelphia and New York.

The young trees which the tree department has set out along Swanton street have recently suffered considerably from several goats which belong to residents of the district. The chains to which the animals are attached have been responsible for much of the damage.

Early Sunday morning Mr. Frank Corby of 50 Irving street employed by Dr. H. A. Gale, discovered two chow dogs killing the feathered occupants of the henyard at the Doctors' estate on Swan road. At that time the animals had killed 12 hens and 11 chickens. Mr. Corby discovered that the dogs were the property of a Brookline party. The matter was reported to the police.

Ice Berg lettuce, 12½c; spinach, 20c; large natice cucumbers, 20c; summer squash, 2 lbs for 15c; fancy Baldwin apples, 10c lb.; potato salad, 18c lb. At Blaisdell's Market, tel. 1271 and 1191.

Patrolman Henry P. Dempsey recovered an abandoned Ford touring car on Main street at the corner of Hill street at 5.30 Sunday morning. The numbers had been removed, but an investigation placed the machine as one having been stolen from Cambridge.

Mr. Charles J. Harrold of this town, well known to all followers of local amateur theatricals, is directing the production of "Seven Chances" a comedy in three acts by Roi Cooper Megrue, which is to be presented at the Hollis Street Theatre on the evenings of Monday and Tuesday, May 11 and 12, by members of the Catholic Union of Boston in aid of St. Mary's Infant Asylum. It is reported that already the house for both performances is entirely sold out.

The new steamer on Mystic Lake is becoming an accustomed sight, steaming up and down the pond. Last week, during the high water, the steamer made a trip up river, travelling clear to the Main street dam—a most unusual sight. Messrs. Redding, Hight and Buckley are receiving many compliments on their work and enterprise in placing the craft in commission.

Return balls at Wilson's.

A Studebaker sedan owned by Mr. Charles S. Jacobs was stolen from in front of his house at 8 Symmes road Friday afternoon between 12.45 and 1.50. The machine was recovered in Cambridge Sunday by the police of Station 1, that city.

DERRY N. H.
Cottages at Beaver Lake

TO LET 10 cottages, furnished, $175 to $225 per season. 10 camp lots, $150 to $600, for sale; 4-room camp, furnished, $850; 5-room camp, furnished, $1500; 1 large camp, hardwood floors, electric lights, running water, with five extra camp lots, $3500, $1300 down, ideal for boys' camp or three family; 4-acre farm, hen coop, garage, four-room house, $1200, $400 down; state road stand, $3500; 150 farms and country homes and roadside stands.

DERRY FARMERS' EXCHANGE
Derry, N. H. *

Repairers & Restorers
China, Glass, Bric-a-Brac, Bronzes, Silverware, Ivories, Marble, Antiques
HILL'S 120 TREMONT ST. BOSTON EST. 1860
my1-26t

MAGNAVOX LOUD SPEAKER
Will sell large Magnavox loud speaker model D. Type R-3 for $18 cash. Perfect condition, like new, don't need it any longer. C. H. DODGE, 9 Lakeview Terrace, Winchester.

NEWSY PARAGRAPHS

Metropolitan Park officer Patrick Doherty was struck by an automobile containing three persons last Thursday night while riding his motorcycle on the Parkway between Lloyd street and Mystic avenue. The officer was not hurt, but his motorcycle was damaged. The offending parties succeeded in making their escape.

Mr. and Mrs. James W. Blackham are the parents of a son, James William Blackham, Jr., born April 22 at the Winchester Hospital.

Mr. and Mrs. Frederic B. Reynolds of 75 Bacon street announce the engagement of their daughter, Dorothy, to Mr. Kenneth Laurence Childs of Detroit, Mich. The wedding will take place early in June.

Educational bouncing balls at Wilson's the Stationer.

On Monday, April 27, Mrs. Robert Emery invited as her guests to the Fortnightly Entertainment the members of the family at the Home for Aged; and later took them to her house for dinner where a delightful evening was spent. To those who were physically unable to accept this hospitality, individual remembrances were sent.

Tennis balls, new clean stock, ready for the spring campaign, at Wilson the Stationer's.

COMMONWEALTH OF MASSACHUSETTS
MIDDLESEX, SS. PROBATE COURT

To all persons interested in the estate of Henry W. Symmes late of Winchester in said County, deceased.

WHEREAS, John W. Johnson the trustee under the will of said deceased, has presented for allowance, the tenth and eleventh accounts of his trust under said will.

You are hereby cited to appear at a Probate Court, to be held at Cambridge in said County, on the twenty-first day of May A. D. 1925, at ten o'clock in the forenoon, to show cause, if any you have, why the same should not be allowed.

And said trustee is ordered to serve this citation by delivering a copy thereof to all persons interested in the estate fourteen days at least before said Court, or by publishing the same once in each week, for three successive weeks, in the Winchester Star a newspaper published in Winchester the last publication to be one day at least before said Court, and by mailing, post-paid, a copy of this citation to all known persons interested in the estate seven days at least before said Court.

Witness, GEORGE F. LAWTON, Esquire, First Judge of said Court, this twenty-seventh day of April in the year one thousand nine hundred and twenty-five.

CHARLES N. HARRIS, Register
my-3t

MOTHERS DAY, MAY 10th

"Say It With Flowers"

ARRANGE for Mothers' Day by leaving orders early. You will find Hydrangers, Calceolariers, Baby Ramblers, and the choicest cut flowers at

Geo. F. Arnold
THE FLORIST
COMMON STREET WINCHESTER
ESTABLISHED 1900

NOTICE OF ANNUAL MEETING

Pursuant to Article IV of the By-Laws, the Annual Meeting of the Corporation of The Home for Aged People in Winchester will be held at the Home, No. 2 Kendall Street, on Monday evening, May 4, 1925, at 8 o'clock:

1. To hear and act upon the reports of the officers and directors, and of any committees heretofore appointed, and to appoint other committees.

2. To elect a President, three Vice-Presidents, a Secretary, a Treasurer and an Auditor, each for the term of one year, and four Directors, each for the term of two years.

3. To see if the Corporation will authorize the Directors to make alterations and repairs in the Home.

4. To transact such other business as may properly come before the meeting.

George R. Ferguson,
Secretary

The Best Puzzle Pictures

In the Globe every day. Arrange to have the

BOSTON DAILY and SUNDAY GLOBE

in your home regularly.

THE FORTNIGHTLY NOTES

The members of the Fortnightly enjoyed a most delightful afternoon on Monday, April 27, when a program of music and dancing, arranged by the Music Committee was given at the Town Hall. A trio, consisting of violin, 'cello and piano, played by Miss Felber, Miss McPherson and Mrs. Lefavour, gave the first number, "Caprice de Nanette" by Coleridge-Taylor. This was followed by a group of two Japanese songs, "All my heart is ashes" by Cadmun, and "A Japanese Maiden" by Gaynor and a dainty dance in costume, very cleverly done by Mrs. Annette Symmes Hughes, whose lovely voice and bewitching personality worked their accustomed charm with the audience. She was accompanied by Mrs. Lefavour whose wonderful talent in this capacity can never be sufficiently praised. Only those who, through many years have seen the unselfish giving of her time and accomplishments for the club, can fully realize just what a treasure the Fortnightly possesses in this rare musician.

The group of piano solos by Mrs. Mavis Peterson, the new Chairman of the Music Committee, was another revelation of home talent of which the Club has every reason to be proud. The first number Beethoven's Sonate Op. No. 3, was played with power and a careful attention to breadth of expression, the Chopin Valse with a fleet lightness and delicacy, the Schumann Romance in F sharp with real poetry of feeling—and the final number, a Gavotte by Sgambati, with spirited brilliance of exeution. Insistently recalled, Mrs. Peterson played a vivid and unusual dance of DeBussy. It was a finely contrasted group which left the audience longing for more.

Mrs. Idabelle Winship gave great pleasure by her fine singing of Bizet's Cavatina "Die Perlenfischer" accompanied by the trio, Miss Felber's obligato being especially lovely with the full soprano of Mrs. Winship. As an encore she sang "An Old Fashioned Garden" a charming song in lighter vein.

The group by the trio, which followed, consisted of Brahms Hungarian Dance—Saint Saens well loved Aria "Mon coeur s'ouvre a ta voix" from Samson and Delilah, and a delicious "Fairy Tale" by Komzak— arranged by Rissland.

All this good music, so well given by the members of the club, made it evident that the "Home Afternoons" are really most enjoyable occasions, and reveal a great deal of rare talent at the disposal of the Fortnightly.

There followed a "Sketch 1850-1925" by Mrs. Gretchen West and Miss Winnifred Bent. When the curtains were drawn aside, two vivid pictures appeared side by side against a black background which enhanced their color and glow. At the sound of the midnight bell, these descended from their frames, and became aware of each other. Mrs. West as the belle of 1850, with powdered curls and little beauty patches, and in a white gown of puffs and ruffles, with a knowingly handled fan, was a picture of delight not to be forgotten. Miss Bent, costumed in the scanty straight, revealing, youthful garb of today, made a very striking contrast, and to the strains of Dvorak's Humoresque the two gazed at each other, and after talking a bit realized that they were great grandmother and daughter, and each danced for the other in the fashion of her own time—great grandmother, the Minuet to the lovely songful music of Beethoven, and great granddaughter, somthing which was called a song and dance, in the latter day, musical comedy manner. The softly played music of the Humoresque and Minuet, given off-stage by the trio, made this scene very telling and the grace of the Minuet had a lovely old world flavor which made the modern dance seem crude, in spite of the very clever and spirited impersonation of the modern girl by Miss Bent. Then the cock crowed (great soloist that bird), and the pictures returned to their frames and became immobile.

The Club has begun a campaign for the suppression of mosquitoes. This work is being actively carried on by the Civics Committee, Mrs. Marion P. Lovers, Chairman.

Our President has appointed Mrs. Dorothy L. Ash as chairman of the Hospitality Committee, Mrs. Mabel B. Blank, Chairman of Social Committee, Mrs. Amy B. Mitchell, Chairman of Courtesies and Mrs. Alice S. Jenkins, Chairman of the Press Committee.

The Fortnightly Luncheon will be held in the Town Hall, Monday, May 11, at 2.30 o'clock. Tickets may be obtained by sending self-addressed, stamped envelope with check from any of the following members who are the Luncheon Committee: Mrs. W. H. Balcke, Chairman; Mrs. C. W. Tarbell, Mrs. B. R. Gage, Mrs. G. H. Sargeant, Mrs. J. S. Blank, Jr., Mrs. G. H. Lochman. In order that you may be accommodated and that the Committee may be able to properly plan for the luncheon, tickets must be obtained not later than Thursday, May 7. Positively no tickets sold at the door. Price of luncheon tickets $1.50.

COMMUNITY TREE ON COMMON

There is to be planted this week, probably tomorrow (Saturday) a fine evergreen tree on the Common. This is to be a Community Tree. It is given and planted by the Conservation Committee of the Fortnightly, Mrs. Edward M. Messenger, chairman.

It has been known for some time that the tree is to be planted on the Common, and it will probably be dedicated with appropriate exercises in the near future. Owing to the particularly good conditions now existing, the decision to plant it immediately was made yesterday.

Mr. Nathaniel M. Nichols took his daughter, Miss Doris Nichols, and a party of five Bradford Academy girls to Boston Wednesday to attend the organ recital given by Frederick Johnson. The Leonora Society of Bradford sang at the recital.

ANNUAL MEETING OF THE LADIES' FRIENDLY SOCIETY

The Ladies' Friendly Society held its annual meeting on Tuesday, April 28 at 11.30 a. m. At the business meeting, the annual reports of the officers were read and the following officers elected for the ensuing year:

President Miss M Alice Mason
1st Vice President Mrs. George H Reed
2nd Vice President Mrs. R. H Perkins
Treasurer Dr Mary T Maynard
Rec. Secretary Mrs. Wallace Cooper
Cor. Secretary Mrs. J. P Dabney
Directors for 3 years Mrs J T Clark, Mrs H G Fiske, Mrs. H. C Etheridge Mrs. G S Hudson, Mrs. E. S. Mansfield, Mrs. S F. Perry.

Chairmen of Committees

Post Office Mission— Mrs. H. M Mayo
Cheerful Letter Mrs H W Miller
Sewing Mrs G. W. Apsey, Mrs. George Goddu.
House Mrs C S Jacobs
Flower Mrs L L Andrews
Dramatic Mrs Harold Meyer
Music Mrs. H. C. Etheridge
Luncheon Mrs. F. Manley Ives, Mrs Arthur Black.
Religious Intelligence—Mrs. H A Goddard
International Mrs. C W Tarbell
Fellowship Mrs. W. J. Drisko
Ladies Friendly Visitor Mrs. B S. Briggs.

Mrs. W. J. Drisko, retiring President of the Society, was made a life member of the National Alliance.

Following the business meeting, Rev. E. R. Slocombe of Lexington spoke on "Religion and Healing." Mr. Slocombe has been interested in spirit-healing over a period of 25 years, and he urged Unitarians to maintain, toward this subject, their usual open-mindedness.

Belief in faith-cures has come down through the centuries from Bible times. Jesus included in his ministry, the ministry of healing. There have been remarkable cures by many agencies.

Mr. Slocombe paid a tribute to the medical profession, and said there was no profession he regarded more highly. He spoke of the conspicuous change in its method of treating disease, stressing preventive, rather than curative treatment, and with less emphasis on drugs. The medical profession realizes that to effect a cure, due consideration must be given to the mental and spiritual condition of the patient. The successful physician owes much to his personality.

It is evident that there is a natural law of healing that is operative, and that does operate under diverse circumstances, but as yet no one knows what that law is. Healing comes from the God spirit of the Universe, and we, as children of God, have healing power, but we do not exercise it.

To have health in our homes, we must have faith in the power of goodness, we must have hope and cheerful optimism, we must have love and a spirit of service toward others.

During the intermission between the business meeting and the address, Mrs. Annette Symmes Hughes sang delightfully an Irish Folk song and "The Sweetest Story Ever Told." Later, during the luncheon, which followed the meeting, Mrs. Hughes graciously consented to sing again. Her songs at this time were "The Bird Song" by Lehman and "Winter Memories", both of which were greatly enjoyed. Mrs. F. C. Alexander was at the piano.

SOCIAL AND DINNER

A very interesting spring social and dinner was given last Sunday at the home of Miss Julia Meskell, 7 Clark street, Winchester. Miss Meskell, who is popular among the younger social set of the town, proved a very charming hostess. She was assisted by Miss Ann Carney of Brookline. Mrs. Daniel Carney of Winchester acted as matron.

The rooms were decorated in blue and yellow and artistic disposals of spring flowers.

Miss Loretta Donnelly, a youthful member of O'Dell's Mandolin Club, gave a piano recital and also acted as accompanist for other artists, who assisted in making the occasion a happy one. Popular readings were given by Killiam Kelly of Boston, while Paul J. Fitzgerald, a popular member of the St. Alphonsus Association, pleased the gathering with his reminiscenses of experiences in the newspaper "game."

Others present included: Misses Mary Donnelly of Winchester, Marguerite and Katherine Mullen of Wakefield, Mr. and Mrs. Lawrence J. Weidman and their daughter Mary of Medford, Messrs. Daniel Carney of Winchester, William Donahue of Roxbury, David and Michael Meskell.

THE B. & M. TRAIN SERVICE

To the Editor of the Star:

The B. & M. train service to and from Boston has a great deal to do with making Winchester a desirable town to live in. We have frequent trains, and a low fare. The cars are clean and it is very rare when we have to stand any part of the way.

The policy of the B. & M. has undergone a complete change these past few months. After kicks and cuffs for years from almost every town on the road, the worm seems to have turned. The lines through many towns who have enjoyed taxing the B. & M. to the limit and hurting them when they could, are going to be abandoned, which is not so funny.

A strong attack is a good defense; if the B. & M. loses a large part of their best passenger business between Lowell and Boston, it means that the rest of us will have to pay more by having fewer trains, more crowded cars and higher fares. If the people along the B. & M. are not willing to give them something like a fair deal, that is what they deserve, and what they should get.

At the hearing before our selectmen Monday night, it was stated that after the first hearing in Woburn, the vote was 8 to 6 against a renewal of the bus license, then they had another hearing and the vote was 8 to 7 to renew the license. It would seem to mean that two men had seen new light, and I cannot help but be reminded of the story Dickens tells of the Eatanswill election.

The best interest of Winchester lays in having good train service on the B. & M. and not with this bus line which takes up the whole road, tears up the whole road and pays nothing, which leads straight to a loss for us in every way and no benefit. Winchester now has a chance to help to give the B. & M. a square deal and the B. & M. needs it.

The Eastern Massachusetts has 400 miles of car lines to care for which would seem a good-sized job, and they might be better off to copy the man out West, who got rich by minding his own business.

E. J. Twombly

17 Stevens street

O'BRIEN—KELLEY

A wedding of much interest locally took place last Sunday evening at St. Mary's Rectory when Miss Mary Winifred Kelley, daughter of Mrs. Mary Kelley of Hill street, became the bride of Patrick F. O'Brien, son of Mr. and Mrs. Michael H. O'Brien of Nashua, N. H. The ceremony was performed at 7 o'clock by the Rev. Fr. Joseph M. Fitzgibbons.

The bride was gowned in a wedding dress of white canton crepe with a veil of tulle caught with orange blossoms and carried a bridal bouquet of white roses and lillies of the valley. She was attended by her cousin, Miss Winifred Kelley as bridesmaid. Her gown was of pink crepe de chine with picture hat to match and she carried a bouquet of sweet peas. Mr. Herbert Hanson of Nashua, N. H. was groomsman.

A reception was held at the home of the bride, more than 100 guests from Bethel, Me., Nashua, N. H., Hampton and Laconia, N. H., South Boston, Arlington, Cambridge, Woburn, Malden and Winchester sitting down to the wedding supper which followed the ceremony. The house was attractively decorated in a color scheme of pink and white. Music was furnished by DeLuca's orchestra from South Boston.

The young couple were the recipients of many handsome gifts of silver, cut glass, linen and gold. At the close of the reception they left for an extended wedding tour, the bride's travelling costume being an ensemble suit of navy blue. Upon their return from their honeymoon Mr. and Mrs. O'Brien will make their home at Bethel, Me.

The Winchester police were notified Tuesday by Chester Brazean of 12 Summer street that while the latter was riding his bicycle on Washington street he had been knocked from his wheel and the machine run over by a man operating a Ford touring car. Investigation disclosed the fact that the machine was the property of Isadore Pinkus of 12 Cross street, and was being driven at the time of the accident by Maurice Frumson. Mr. Frumson agreed to make good whatever damage had been done.

Mrs. Frank Heber Merrill and Miss Amy Corine Merrill have cards out for a reception at their home on Saturday, May 9, in honor of Mrs. Robert Martin and Mrs. Joseph Hanner.

Winchester Oriental Rug Hospital
H. F. MOURADIAN
25 CRESCENT RD. (off Winthrop St.) TEL. WIN. 0196-M
ORIENTAL and NATIVE RUGS
Cleaned, repaired, remodelled, straightened, dyed — moth-proof
STORAGE FOR SUMMER
Moth proof and insured.
FOR SALE
Oriental Rugs in different sizes, colors and qualities.
Work called for and delivered
mh27-3mo

AWNINGS TENTS FLAGS

Phone Richmond 1615 and our representative will call, take measurements and show you the latest and most up-to-date patterns and styles.
We manufacture and sell direct to you
An Old and Reliable House with Service
GEORGE T. HOYT CO.
52 South Market Street, Boston
ap10-8t

J. W. LANE
(Formerly with Walker-Pratt Co., Boston)
STEAM, HOT WATER & VAPOR HEATING
GAS AND WATER PIPING BOILERS COVERED
Estimates Furnished *Prices Right*
75 NELSON STREET TEL. WIN. 0988-W
ap10-tf

ESTABLISHED 1876
H. P. SMITH COMPANY
(Incorporated)
MONUMENTS
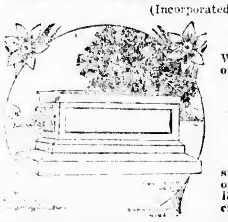
We announce the opening of our Stoneham Branch,
238 MAIN STREET
(Formerly conducted by Bennett Perry & Sons)
Call and inspect our large stock of finished monuments or send for designs. Westerly Rhode Island granite a specialty.
Main Office and Showroom 23 HAVERHILL ST., BOSTON
mh13-tf

Chats With YOUR Gas Man
OUR EMPLOYEES
Raw materials, machinery and equipment do not make good gas service. It takes men and women—loyal, dependable, self-sacrificing men and women who willingly accept the responsibility of serving the public and do their work thoroughly and faithfully.
Gas service is always on tap because there are men and women who devote their lives to keep it so. They consider your comfort and convenience beyond their own, otherwise there would be interruptions and breakdowns.
When you have occasion to praise the quality of our service, think in terms of human effort involved—think of our men and women employees whose high devotion to duty is one of the splendid traditions of this great business.
Arlington Gas Light Co.
689 Massachusetts Avenue
ARLINGTON, MASS.
"If It's Done With Heat, You Can Do It Better With Gas."

Service at Your Garage
QUALITY
TIRES BATTERIES
SERVICE
RADIO SUPPLIES
THE OSCAR HEDTLER CO
126 Church Street
Telephone 1208

Dry Cold Storage
FURS AND CLOTHING
carefully examined, thoroughly blown out by compressed air process, and fully protected against loss by fire, moth or theft.
Our charge is 3% of a fair valuation with reasonable minimum charges.
Telephone Congress 0120 — 0421
and our motor truck will call.
Collins & Fairbanks Co.
383 Washington Street
16 Bromfield Street

GOLDEN BELL CLEANERS
Fur Storage Near Home
MADE possible by a modern Cold Storage Vault at our works in Malden. The finest in the country, and near to you.
It is no longer necessary to carry your furs into town in the Spring, then in the Fall either wait in line hours, or wait several days for uncertain delivery. Our Delivery Service does away with it.
We render the same prompt service and painstaking care that has characterized our cleaning and dyeing business for the past fifteen years.
Charges: 3% of valuation, minimum $2.00 per garment, $1.00 per small piece. FREE insurance and blown air cleaning.
SAVE TIME AND EFFORT
Phone us—Malden 2000
—Write—
Boston Dye House, Inc.
Eastern Avenue Malden, Mass
ap24-4t

FUNERAL EQUIPMENT OF
Kelley & Hawes Co.
UNDERTAKERS *and* FUNERAL DIRECTORS
Winchester, Mass.
Services rendered in any part of State. Lady assistants.
Telephones: Winchester 0035—0174—0106

STOP KNOCKING THE RAILROAD

To the Editor of the Star:

Having attended the hearing of the Board of Selectmen on Monday night, April 27, and having heard the arguments, it seems to me that it is about time we were through knocking the Boston & Maine Railroad that has so greatly helped in the growth of Winchester and of our New England States as a whole, and stretch out a helping hand to them for several reasons. To do anything that would make it harder for the railroad to live would work a hardship on a great many people.

The Boston & Maine Railroad pays immense taxes in the Commonwealth of Massachusetts, and Winchester gets its share. The Boston and Lowell bus line simply parallels the lines of the Boston & Maine Railroad and fails entirely to give any service to commuters, to make any appreciation for students to and from any one of several other things for which the railroad is essential to Winchester. It takes only the profitable business of the railroad, leaving commuting traffic to take care of itself. It should be said also that the buses pay only a nominal fee to the Department of Public Works, and use our roads for which we have to stand our share of the assessment in constantly increasing upkeep. One thing that has added so greatly to the popularity of Winchester is the wonderful train service that we now enjoy. Now, do we want this service curtailed? Do we wish to force the railroad to take off any trains? Do we wish higher rates for our commuters? What would happen to the town of Winchester without the Boston & Maine Railroad to carry the people to and from their business in Boston, and to carry their students to and from the schools.

It seems to me it is about time we lent a helping hand, instead of hurting the transportation service which is so essential to all of us. It seems to me that no license should be granted to the bus line which gives no benefit to Winchester and which does cause substantial damage to the railroad which we need, if Winchester is to continue to be one of the beautiful residential sections of Boston. It is very plain that if this destructive bus line continues it will of necessity cause the railroad to take off a great many trains that now furnish us with good transportation at reasonable rates. It seems that now is the time to use our vision and foresee what it will mean if the Boston and Maine Railroad is not able to pay its expenses. This can only mean higher fares. Fewer trains must be operated and with more stops required, slower service will result.

Winchester people should consider these elements and should be prepared to let their voices be heard on Monday night in opposition to any extension of these bus licenses.

Charles A. Gleason

April 29, 1925

THE BUS LINE

To the Editor of the Star:

In last week's issue of the Star I read with interest, the article on the advisability of granting a license to the Eastern Massachusetts Street Railway to operate buses between Lowell and Boston by the way of Winchester. Now then, it is my contention that it is unfair, not only to the Boston & Maine Railroad who already holds a franchise to transport passengers between the two points, but to the commuters of Winchester.

Without a doubt, competition is the life of business and in many instances is a great help to the public, as in the recent taxi-cab war; but in this case the public is the loser and a heavy one. The Boston & Maine Railroad has already stated that Winchester and other towns and cities between Boston and Lowell must suffer a curtailment of train service and higher rates, if these buses continue to operate. Why should we, who are not benefited in any way, lose our good train service and be compelled to pay higher rates.

A short time ago the citizens of Winchester and Woburn through their respective Chambers of Commerce appealed to the railroad for a train that would leave Boston between 11:40 a. m. and 2 p. m., and the 12:40 was promptly arranged. This train, as many others, is not on a paying basis and is maintained only through the consideration of the Boston & Maine Railroad for its patrons. Now I ask, is it fair to allow the buses to take the cream of passenger traffic and be the cause of the Boston & Maine Railroad suffering the loss of transporting students and 12-ride ticket purchasers.

I am not a stockholder of the Boston & Maine Railroad, nor am I paid for writing this article; but I believe that it is for the good of the community that the Eastern Massachusetts Street Railway be refused the right to operate through Winchester and sincerely hope a permit will not be granted for the ensuing year.

Edward G. MacDonald

Winchester, Mass., April 27, 1925

TO THE BOARD OF SELECTMEN OF THE TOWN OF WINCHESTER: The undersigned respectfully petitions for a license to keep and store

GASOLINE

50 gallons in motor vehicles while in private garage which garage and tank is to be located on the land in said Winchester situated on Bacon street and numbered 21 thereon, as shown upon the plan filed herewith and certifies that the names and addresses of all owners of record of land abutting the premises are as follows:

Abutters: Cindy S. Tarbell, 43 M. V. Parkway; Mary E. Cumming, 19 Bacon Street; Elizabeth K. Abbott, 4 Symmes Road.

FRANK C. HOWE

Town of Winchester, in Board of Selectmen, April 27, 1925. On the foregoing petition it is hereby ORDERED, that notice be given by the petitioner to all persons interested, that this Board will on Monday, the 18th day of May 1925, at 7.45 o'clock P. M., in the Selectmen's Room in the Town Hall Building, consider the expediency of granting the prayer of said petition when any person objecting thereto may appear and be heard; said notice to be given by publishing a copy thereof, with this order of notice thereon, once in each week for two successive weeks in the Winchester Star, the first publication to be at least fourteen days before such hearing and by mailing a copy of the same at least fourteen days before said hearing, by prepaid registered mail to every owner of record of each parcel of land abutting on the said parcel of land.

A true copy.

Attest:

GEORGE S. F. BARTLETT,
Clerk of Selectmen
my1-2t

Winchester, Mass., April 21, 1925

TO THE BOARD OF SELECTMEN OF THE TOWN OF WINCHESTER: The undersigned respectfully petitions for a license to keep and store

GASOLINE

40 gallons in motor vehicles while in private garage which garage and tank is to be located on the land in said Winchester situated on Park Road and numbered 12 thereon, as shown upon the plan filed herewith and certifies that the names and addresses of all owners of record of land abutting the premises are as follows:

Abutters: Leonard V. Griffiths, 14 Park Road; Parker Holbrook, 6 Hancock Street; James P. Donaghy, 271 Washington Street; J. A. Keating, 248 Washington Street, residence 96 Massachusetts Avenue, Arlington, Mass.

C. H. SWANSON

Town of Winchester, in Board of Selectmen, April 21, 1925 On the foregoing petition it is hereby ORDERED, That notice be given by the petitioner to all persons interested, that this Board will on Monday, the 11th day of May 1925, at 7.45 o'clock P. M., in the Selectmen's Room in the Town Hall Building, consider the expediency of granting the prayer of said petition when any person objecting thereto may appear and be heard; said notice to be given by publishing a copy thereof, with this order of notice thereon, once in each week for two successive weeks in the Winchester Star, the first publication to be at least fourteen days before said hearing and by mailing copies of the same at least fourteen days before said hearing, by prepaid registered mail to every owner of record of each parcel of land abutting on the said parcel of land.

A true copy.

Attest:

GEORGE S. F. BARTLETT,
Clerk of Selectmen
ap24-2t

COMMONWEALTH OF MASSACHUSETTS MIDDLESEX, SS. PROBATE COURT

To all persons interested in the estate of George I. Huntress late of Winchester in said County, deceased.

WHEREAS, George I. Huntress the junior of that name and Lena M. Draper the executors of the will of said deceased, have presented for allowance, the first account of their administration upon the estate of said deceased.

You are hereby cited to appear at a Probate Court, to be held at Cambridge in said County, on the eighteenth day of May A. D. 1925, at ten o'clock in the forenoon, to show cause, if any you have, why the same should not be allowed.

And said executors are ordered to serve this citation by delivering a copy thereof to all persons interested in the estate fourteen days at least before said Court, or by publishing the same once in each week, for three successive weeks, in the Winchester Star a newspaper published in Winchester the last publication to be one day at least before said Court, and by mailing, postpaid, a copy of this citation to all known persons interested in the estate seven days at least before said Court.

Witness, GEORGE F. LAWTON, Esquire, First Judge of said Court this twenty-eighth day of April in the year one thousand nine hundred and twenty-five.

CHARLES N. HARRIS, Register
my1-3t

COMMONWEALTH OF MASSACHUSETTS MIDDLESEX, SS. PROBATE COURT

To all persons interested in the estate of Robert P. Gay, late of Winchester in said County, deceased.

WHEREAS, John Challis and Charles C. Hoyt the executors of the will of said deceased, have presented for allowance, the first account of their administration upon the estate of said deceased.

You are hereby cited to appear at a Probate Court, to be held at Cambridge in said County, on the twenty-third day of May A. D. 1925, at ten o'clock in the forenoon, to show cause, if any you have, why the same should not be allowed.

And said executors are ordered to serve this citation by delivering a copy thereof to all persons interested in the estate fourteen days at least before said Court, or by publishing the same once in each week for three successive weeks, in the Winchester Star a newspaper published in Winchester, the last publication to be one day at least before said Court, and by mailing, postpaid, a copy of this citation to all known persons interested in the estate seven days at least before said Court.

Witness, GEORGE F. LAWTON, Esquire, First Judge of said Court, this twenty-eighth day of April in the year one thousand nine hundred and twenty-five.

CHARLES N. HARRIS, Register
my1-3t

COMMONWEALTH OF MASSACHUSETTS MIDDLESEX, SS. PROBATE COURT

To the next-of-kin and all other persons interested in the estate of James H. Colton otherwise known as James Colton late of Winchester in said County, deceased.

WHEREAS, Annie T. Whitney administratrix of the estate of said deceased has presented to said Court her petition for license to sell at private sale, in accordance with the offer named in said petition, or upon such terms as may be adjudged best, the real estate of said deceased.

You are hereby cited to appear at a Probate Court, to be held at Cambridge, in said County of Middlesex, on the twenty-third day of May A. D. 1925, at ten o'clock in the forenoon, to show cause, if any you have, why the same should not be granted.

And said petitioner is ordered to serve this citation by delivering a copy thereof to all persons interested, who can be found within the Commonwealth, fourteen days, at least, before said Court, and if any one can not be so found, by publishing the same once in each week for three successive weeks, in the Winchester Star a newspaper published in Winchester the last publication to be one day, at least, before said Court.

Witness, GEORGE F. LAWTON, Esquire, First Judge of said Court, this twenty-fifth day of April in the year one thousand nine hundred and twenty-five.

CHARLES N. HARRIS, Register
my1-3t

WINCHESTER NATIONAL BANK

In compliance with the requirements of Chapter 590, Section 46, Acts of 1906, as amended by Chapter 491, Section 6, Acts of 1908, and by Chapter 171, Section 1, Acts of 1922, notice is hereby given of the loss of Bank-book No. 645.

EDWIN M. NELSON, Cashier
a17-3t

COMMONWEALTH OF MASSACHUSETTS MIDDLESEX, SS. PROBATE COURT

To the heirs-at-law, next of kin, creditors, and all other persons interested in the estate of Annie F. Mobbs late of Winchester in said County, deceased, intestate.

WHEREAS a petition has been presented to said Court to grant a letter of administration on the estate of said deceased to James T. Mobbs of Winchester in the County of Middlesex, without giving a surety on his bond.

You are hereby cited to appear at a Probate Court to be held at Cambridge, in said County of Middlesex, on the fifth day of May A. D. 1925, at ten o'clock in the forenoon, to show cause if any you have, why the same should not be granted.

And the petitioner is hereby directed to give public notice thereof, by publishing this citation once in each week, for three successive weeks, in the Winchester Star a newspaper published in Winchester the last publication to be one day, at least, before said Court.

Witness, GEORGE F. LAWTON, Esquire, First Judge of said Court, this fifteenth day of April in the year one thousand nine hundred and twenty-five.

CHARLES N. HARRIS, Register
ap17-3t

COMMONWEALTH OF MASSACHUSETTS MIDDLESEX, SS. PROBATE COURT

To the devisees, legatees, and all other persons interested in the estate of Mary B. Putnam late of Winchester in said County, deceased, testate:

WHEREAS a petition has been presented to said Court to grant a letter of administration with the will annexed, on the estate of said deceased not already administered, to Hattie A. Putnam of Winchester in the County of Middlesex, without giving a surety on her bond, or to some other suitable person.

You are hereby cited to appear at a Probate Court to be held at Cambridge, in said County of Middlesex, on the fifth day of May A. D. 1925, at ten o'clock in the forenoon, to show cause, if any you have, why the same should not be granted.

And said petitioner is hereby directed to give public notice thereof by publishing this citation once in each week, for three successive weeks, in the Winchester Star a newspaper published in Winchester the last publication to be one day, at least, before said Court, and by mailing postpaid, or delivering a copy of this citation to all devisees and legatees named in said will, seven days at least before said Court.

Witness, GEORGE F. LAWTON, Esquire, First Judge of said Court, this fourteenth day of April in the year one thousand nine hundred and twenty-five.

CHARLES N. HARRIS, Register
ap17-3t

Cards for Mother's Day at Wilson the Stationer's.

PROPOSALS FOR FIRE APPARATUS

Sealed bids for furnishing a triple combination wagon for the Fire Department will be received up to 8 P. M. on Monday, May 25, 1925 in the Selectmen's Room in the Town Hall Building, at which time they will be opened and read. Details as to type of pump and equipment may be obtained from the Chief of the Fire Department. The Board reserves the right to reject any and all bids.

Bids should be plainly marked "Bids for Fire Apparatus."

By ORDER of the Board of Selectmen.

GEORGE S. F. BARTLETT,
Clerk

April 27, 1925
Winchester, Mass.

REGENT THEATRE ARLINGTON

Phone 1420

Evening Prices Now—Reserved 30c, Admission 25c
Saturday and Holiday Evenings All Seats Reserved 30c
Matinees—Children 10c, Adults 20c
Mats. Daily at 2:15—Eves. at 8 Free Auto Parking

TODAY AND TOMORROW
D. W. Griffith's
"Isn't Life Wonderful"
SHIRLEY MASON in "THE FRENCH LADY"
FOX NEWS

MONDAY, TUESDAY, WEDNESDAY, MAY 4—5—6
Pola Negri
In "EAST OF SUEZ"
ALICE JOYCE in "THE WHITE MAN"
FOX NEWS

THURSDAY, FRIDAY, SATURDAY, MAY 7—8—9
Harold Lloyd
In "GIRL SHY"
EVELYN BRENT in "THE CYCLONE RIDER"
FOX NEWS
Every Saturday Matinee a Chapter of "The Great Circus Mystery"

MEDFORD THEATRE

MATINEE 2.15 EVENING 6.00

Telephone Mystic 1800

MONDAY, TUESDAY, WEDNESDAY, MAY 4—5—6
Ricardo Cortez
In "THE SPANIARD"
Billie Dove, Jack Mulhall
In "FOLLY OF VANITY"

WEDNESDAY, THURSDAY, FRIDAY, MAY 7—8—9
Norma Talmadge
In "THE ONLY WOMAN"
VAUDEVILLE AND OTHER PICTURES

STRAND THEATRE WOBURN

MATS. TUES. THURS. SAT at 2.30 — The Theatre of Distinction — EVENINGS at 6.30 — 8.30

TONIGHT, SATURDAY MATINEE AND NIGHT
TOM MIX
In "TEETH"
"THE GREAT CIRCUS MYSTERY" COMEDY

NEXT MONDAY AND TUESDAY
Anna Q. Nilsson, James Kirkwood in "The Top of the World"

NEXT WEDNESDAY AND THURSDAY
ALICE TERRY in "SACKCLOTH AND SCARLET"

LYCEUM SAT. MATINEE and NIGHT
3 BIG ACTS of VAUDEVILLE
POLA NEGRI
In "LILY of the DUST"

STONEHAM THEATRE

Entire Change of Program Monday, Wednesday, Friday, Saturday
Show Starts 8.00 Evenings 2:15 Matinee
—Tel. Stoneham 0092—

FRIDAY, MAY 1
3 BIG ACTS OF VAUDEVILLE
CONRAD NAGEL and ELEANOR BOARDMAN
In "SINNERS AND SILK"
COMEDY REVIEW

SATURDAY, MAY 2
MAE BUSCH and PAT O'MALLEY
In "BREAD"
William Duncan in the last chapter of "Wolves of the North"
COMEDY REVIEW

MONDAY, TUESDAY, MAY 4—5
"ABRAHAM LINCOLN"
A picture all grown ups as well as children should see
Special Prices—Evenings 35c Afternoons 20c
Children 14 and under 10c
COMEDY TOPICS FABLES NEWS

WEDNESDAY, THURSDAY, MAY 6—7
RICARDO CORTEZ and VIRGINIA LEE CORBIN
In "THE CITY THAT NEVER SLEEPS"
EARLE FOXE in a sparkling comedy, "The Last Man on Earth"
NEWS

Highest Class Features — *Every Comfort and Convenience*

LOCATELLI'S
BALL SQUARE CENTRAL

Broadway, Somerville at Ball Sq. Phone Somerville 7520
Highland Av. Som. at Central St. Phone Somerville 7610

WEEK OF MAY 4
BIG FEATURE PICTURES
Same Bill at Both Houses

MONDAY, TUESDAY, WEDNESDAY
"The Midnight Express"
With ELAINE HAMMERSTEIN
"Life's Great Game"
With JOHNNY WALKER and JANE THOMAS
OTHER SCREEN STARS

THURSDAY, FRIDAY, SATURDAY
"The Devil's Cargo"
With ALL-STAR CAST
"The Parasite"
With OWEN MOORE and MADGE BELLAMY
LATE NEWS AND COMEDY

TEELE SQ. THEATRE

(Telephone Somerset 4586)
Daily Matinees at 2:15 Evenings at 8

MONDAY, TUESDAY, WEDNESDAY, MAY 4—5—6
Eric Von Stroheim's Production
"GREED"
A picture of Real Life—From the great American novel, "McTeague" by Frank Norris
"The Beautiful Sinner"
With EVA NOVAK and WILLIAM FAIRBANKS
LATEST NEWS AND COMEDY

THURSDAY, FRIDAY, SATURDAY, MAY 7—8—9
"As Man Desires"
With MILTON SILLS and VIOLA DANA
It takes place far away from any law—yes, in the South Seas, where your conscience is your guide.
"A Fool and His Money"
With MADGE BELLAMY and WILLIAM HAINES
OUR GANG COMEDY

PRINCESS THEATRE

WAKEFIELD **Phone Crystal 0412-R**

All Evening Seats Reserved

TOMORROW (SATURDAY), MAY 2
3 Big Acts of Vaudeville
From B. F. Keith's Exchange
and on the same bill Double Feature Program
VIRGINIA VALLI and NORMAN KERRY
In "THE PRICE OF PLEASURE"
A modern story that is logical. A romance that is wholesome. One week of Paradise and two years of —well you'll be delighted, surprised, thrilled.
RICHARD TALMADGE in "LAUGHING AT DANGER"
The stunts of the intrepid Dick Talmadge—and amid all the whirling, melodramatic movement of this chain-lightning picture, a beautiful little love story worthy of the pen of an old master.
SPECIAL ORCHESTRAL MUSIC
PRINCESS THEATRE 5-PIECE ORCHESTRA

TO SETTLE ESTATE

This charming home must be sold; location ideal, 5 minutes walk from the Center, on quiet street, surrounded by finely-kept estates; house contains 9 rooms and bath, lavatory; plate glass windows, slate roof; interior needs redecorating, nothing else. Price $15,000.

WEST SIDE

Remodelled house in excellent location, 8 rooms and two baths, new hot water heater; two-car garage, about 17,000 sq. ft. of land, shrubs and shade trees. A splendid home for $16,000.

WEDGEMERE

Just listed a very attractive house, ideal location with view of the Lake; the house is stucco and contains on the first floor generous sized living room with fireplace, heated sun porch, dining room and kitchen; second floor, 4 good chambers, screened porch and tiled bath with built-in shower; single garage and about 10,000 sq. ft. of land. Price $13,000.

WEST SIDE

Home about three years old, house of attractive design; contains 7 rooms, tiled bath and lavatory, hot water heat; oak floors and about 12,000 sq. ft. of land. Price $14,500; first mortgage $9000.

EDWARD T. HARRINGTON CO.
REALTORS
39 CHURCH STREET WINCHESTER 0502
LORING P. GLEASON, Mgr.

INSURANCE

Friday May 1, 1925.

I am the proud owner this morning of what has been called the Bowery. They have all commenced to clean up. This will be clean-up month or play checkers. Watch a Bowery change.

COMING!!!

New street, new houses, red and green; last but not least, a new name to be announced later.

Where you always get a square deal. *Watch this space.*

Yours truly,

J. A. LARAWAY CO.

ESTABLISHED 1874 FLINT DYER AND CLEANER

Very fine CLEANSING and DYEING at short notice, also Storage for Furs and Coats. Agent, BUNKER'S MILLINERY
Phone 1237-M ap3-tf

NEWSY PARAGRAPHS

Chiropody, massage, corrective exercises. E. J. Prince, Lane Building, tel. 0155. ja16-tf

Last Saturday evening the police conducted a successful liquor raid at a house on Swanton street.

David A. Carnie, painter and decorator, hardwood finishing a specialty. 141 Cambridge street, tel. 1701.

Permanent Waving, $5 and up. The Idoorin Beauty Shop, Lane Building, Tel. Win 1108. tf

The Winchester Lodge of Elks is working upon its program for "Mothers' Day" which it is to observe with appropriate exercises in Lyceum Hall on Sunday, May 10 at 8 o'clock.

Michael Queenin, Taxi Service, Main street, Winchester, tel.-Win. 1673. ap24-tf

Mr. and Mrs. Sherared Clay have returned to their home on Lloyd street after spending the winter at St. Petersburg, Fla.

NEWSY PARAGRAPHS

Rock Ridge Chocolates are now being sold at the Treasure Box. my1-3t*

The Edward T. Harrington Company has announced the sale of the 11 room frame house and 15,000 square feet of land at 113 Church street to Grace Emerson. The sale was made for Jonas A. Laraway, trustee.

I make lovely unusual gowns graceful, comfortable, beautiful lines. Fittings at your home or mine. Tel. Mystic 4020-W. d26-tf

Mr. and Mrs. J. Edson Young have opened their home on Central street, having returned to town after wintering at St. Petersburg, Fla.

Metal and wood screens repaired. A. J. Flaherty, 5 Dunham street, Winchester, Tel. 0461-M. ap3-5t*

Automobiles to let, with or without driver. Blaisdell & Swift, Elmwood Garage, tel. Win. 1191. f20-tf

F. L. Mara, painter. First class painting and decorating at moderate prices. Tel 6-02-J ja6-tf

A son was born Saturday to Mr. and Mrs. Gerard Jones, (Dorothy Cunningham) at a private hospital in Boston. Both are getting along nicely.

B. F. Mathews, W. E. McLaughlin, funeral directors and embalmers. Tel Winchester 1236 or 0578-J. ja16-tf

Net Under Blouses
TO BE WORN WITH SLEEVELESS AND SHORT SLEEVE DRESSES

NEW JABOTS and COLLAR SETS
IN WHITE AND ECRU

THIS WEEK - CHILDRENS SOCKS
THE SEASON'S LATEST VARIETIES

Mrs. Day's Ideal Baby Shoes
BEST SHOE IN NEW ENGLAND

CORTICELLI SEWING SILK
LARGE ASSORTMENT, NEWEST SHADES

NEW TIME TABLES

Franklin E. Barnes Co.

RICHARDSONS' MARKET
TELEPHONE 0410

There is Real Food Value in
SEEDED RAISINS · SEEDLESS

Delicious with your morning cereal. Put them in your bread and muffins. This is National Raisin Week and to co-operate we are selling the Sunmaid Quality seedless or seeded, 3 packages for 35c

FRESH KILLED SPRING DUCKLINGS, lb	45c
SIRLOIN ROAST (heavy steers), lb	48c
FOREQUARTERS LAMB, lb	22c
CORNED OX TONGUES (large), lb	39c
ROAST PIG PORK, lb	35c

Flower---SEEDS---Garden

LIBBY'S PINEAPPLE
Large Cans, 3 for 98c Medium Cans, 3 for 78c
Better and Cheaper than Fresh Fruit

We sell more Fresh Fish every week because *it is Fresh* and the quality always the very best.

QUICK ACTION SALE
TUES., MAY 5, 9 A.M., Upstairs

Owing to the fact that we are over bought with seasonable merchandise, therefore, we are forced to sacrifice and slaughter prices, regardless of cost and turn the stock into cash.

For Your Conuenience We Hired the Hall above the A & P Tea Co.
ON MAIN STREET, WINCHESTER

Plenty of room and we will have a chance to display our merchandise.

Read every line and remember the unheard of prices. Below are only a few of the hundreds of items which will be placed on sale.

READ THIS:

FOR LADIES

GORDON'S FULL-FASHIONED PURE THREAD SILK HOSE	$1.10
BRASSIERES	19c
EXTRA GOOD BRASSIERES	38c
LINGETTE SLIPS	98c
CREPE AND NAINSOOK BLOOMERS	34c
VESTS—BAND and V NECK	15c
PINEAPPLE AND DERBY RIB HOSE	34c
3-SEAM HEAVY SILK HOSE	75c
LADIES' APRONS	51c

MEN and BOYS

MEN'S RIBBED UNION SUITS	75c
MEN'S SOX, first quality	10c
BOSTON GARTERS	15c
MEN'S NAINSOOK UNION SUITS	49c
MEN'S SHIRTS AND DRAWERS	43c
BOYS' CAPS	85c
UNION SUITS, WHITE AND ECRU	39c
BOYS' IMITATION B. V. D. UNION SUITS	29c
BOYS' WASH SUITS	50c

CHILDREN'S

SERGE BLOOMERS, $1.00 value	39c
CHILDREN'S TRIMMED HATS, $1.00-$1.25 value	39c, 50c
CHILDREN'S BATHROBES, $2.50 value	$1.09
CHILDREN'S BONNETS	19c
CHILDREN'S DRESSES	59c
CHILDREN'S STOCKINGS	15c

KAUFMAN BROS
WATCH FOR THE BIG SALE SIGNS

NEWSY PARAGRAPHS

A talk was broadcast from WEEI Saturday night on certified milk by Dr. John L. Morse. Mr. John C. Haartz is the owner of Blossom Hill Dairy of this town, the home of Noble's certified milk. Many Winchester friends and customers listened in to the talk.

Harry W. Dodge, painter and decorator. Interior finishing a specialty Phone Win. 0396-M. 15 Webster street. ap17-5t*

Two fires were started in the Fells Sunday among the small pines at the shore of the reservoirs. Both are thought to have been caused by cigarettes. Fortunately both fires were discovered and extinguished before serious damage was done, the excellent patrol system maintained by the Water Department demonstrating its worth.

The Park Battery Station, Frederick C. Noonan, George W. Kitchen, 583 Main street will recharge, repair or rebuild any kind of battery. A full line of auto accessories and tires, also tire repairing. Radio equipment. Agents for Vesta Batteries. Tel. Win. 1305. s19-tf

Mid-summer weather prevailed on Sunday, when the temperature arose to over 90 in the shade. Mystic Lake was thronged with canoes and all roads through Winchester were black with automobiles.

TUNING YOUR PIANO

Never broke you yet; nor even bent your pocket book so you'd notice it much. A well-tuned piano makes home a brighter, better place for boys and girls, and for grown-ups too. Children gain twice or three times as fast on a piano well-tuned—any teacher will tell you that. A piano in order is an incentive to the children to forge ahead, while one out of order kills their ambition. My fee is very fair and work of the very best. Satisfied customers in all parts of Winchester.

Telephone your order to Butterworth's Jewelry Store Win. 1427-M

E. L. THORNQUIST, TUNER
ap17-my1-15-29

NEWSY PARAGRAPHS

Daniel Fletcher Barnard of this town was one of the five men tapped last week for the skull, the honorary Junior Secret Society at Boston University. Election to the Skull is based on participation in college activities and general popularity. Barnard is Business Manager of the Beanpot, the comic monthly of B. U.; Manager of the Swimming team; stage manager of the B. U. show and Circulation manager of the Handbook. He is a member of the Sigma Alpha Epsilon fraternity.

Mr. and Mrs. John H. McCarthy (Esther Russell) of Cambridge street are the parents of a daughter, Jane, born April 20 at the Choate Hospital, Woburn.

It's that "sure" in Insurance
That minimizes the "if" in Life

DISCOUNT YOUR LIABILITIES

Telephone Main 7093 Winchester 1636

DWIGHT R. WOODFORD
Insurance Service
19 Pearl St., Boston
6 Cliff St., Winchester

?

Winchester June 13

Tel. Win. 1730-R—1730-W

Moffett and McMullen
Undertaking & Embalming
—LADY ASSISTANT—
Limousines For All Occasions
my1-tf

THOMAS H. BARRETT
NOTARY PUBLIC

Real Estate · Insurance
ROOM 7, LYCEUM BUILDING
TEL. WIN. 1763 Residence Telephone 0579-M

Winchester

WEST SIDE

Nearly new stucco house and two-car heated garage and about 10,000 sq. ft. of land, situated on one of the best residential streets. The house has large living room with fireplace, glassed sun porch, dining room, breakfast nook and kitchen on first floor. Three good bed rooms and two tile baths on second floor. Two bed rooms and bath on third. Owner having purchased farm wishes to make an immediate sale. Price $22,000.

ENGLISH COTTAGE

Nearly new one-half timbered English Cottage type house of six rooms and bath with shower and single car heated garage and about 8000 sq. ft. of land. House is in perfect condition with screens and awnings; also screened porch. Price $10,500.

WEST SIDE RENT

One very desirable apartment in fireproof building; 5 rooms, tile bath, glassed and screened porch, one open porch; rent $98.00 per month including janitor service, steam heat and water.

A. MILES HOLBROOK
21 CHURCH STREET, WINCHESTER
Telephone Winchester 1250 Res. 0193-W

SPRING NEEDS

At this season it is hard to tell just what to advertise. Our stock is most complete to fill all spring and early summer needs.

We have some very attractive items in CREPE UNDERWEAR, also in NAINSOOK and JERSEY, not to mention RAYON SILK.

Our new IDEAL DRESSES are in and have taken exceptionally well. We have some very stunning models from $3.00 to $4.50.

And a splendid line of WHITE APRONS, from small ones to Hoovers.

G. RAYMOND BANCROFT
DRY GOODS
TEL. WINCHESTER 0671-W 7 MT. VERNON ST.

THE WINCHESTER STAR.

VOL. XLIV NO. 42 WINCHESTER MASS., FRIDAY, MAY 8, 1925 PRICE SEVEN CENTS

LICENSE REFUSED

Hearing Resulted in Selectmen Denying Buses

Following the public hearing last Monday night, the Selectmen voted 4 to 1 to refuse renewal to the Eastern Massachusetts Street Railway Co. of its license to operate motor buses through the town. This denies the Company the privilege of passing through Winchester with its buses in operating its line to Lowell.

The hearing was attended by about 300 residents, the majority of whom apparently, were present largely with the idea of "seeing some fun." In this they were disappointed, although the hearing did not lack its humorous points to those who have followed the progress of events. There was no question, however, regarding the viewpoint of the gathering, for it was practically unanimous in turning the buses down.

The hearing was originally scheduled to be held in the small Town Hall, but following the publicity given the matter last week, it was decided to use the large hall, and this was fairly well filled. Chairman Walter H. Dotten of the Selectmen presided, and the other members of the board surrounded him on the platform.

In opening the discussion Chairman Dotten made a five-minute limit for the speakers, and called upon Mr. Robert F. Guild. Mr. Guild gave way to Mr. Raymond E. Fenton, sponsor of a petition containing 2941 names of Winchester people opposing a continuance of the license for the buses.

The speakers included Robert F. Guild, former chairman of the School Committee; former Selectman Jonas A. Laraway; Raymond E. Fenton, president of the North End Improvement Association; Charles A. Gleason of the Cemetery Commission, Cutler B. Downer, Frederick S. Snyder, president of the Boston Chamber of Commerce; George F. Arnold, president of the Winchester Chamber of Commerce; Mrs. Helen B. H. Emerson, president of The Fortnightly; Mr. and Mrs. Louis K. Snyder, Judson Hannigan, Joseph W. McGaragle, John C. Meyer, Benjamin Hill, Elmer J. Twombly, William L. Parsons, Burton W. Cary, Preston Pond and others.

The speakers with about three exceptions, opposed the buses, Mr. Laraway being the strongest supporter of the vehicles. The argument brought out no new points to those who have familiarized themselves with the situation, both sides citing facts and figures already given much publicity; although the Ford which had to pass a bus ahead of it because it ran so slow was a new boost for Henry, and it appeared impossible to worm out the secret as to why the buses are operated without charge.

After most of the speakers had exhausted themselves and the subject generally, Chairman Dotten called upon Benjamin R. Pollock, General Manager of the Boston & Maine Railroad, which is responsible for the fight against the buses, and Judd Cummings, Vice-President and Assistant General Manager of the Eastern Mass. St. Ry. These two gentlemen were invited to present their respective sides of the situation. An agreement to speak not over five minutes each was made, and Mr. Cummings opened.

He spoke of the fact that the Railroad had failed for five months to enter a protest of any sort against the buses, allowing his company to make its enormous investment, perfect its organization and establish its schedule, now operated for a year. Mr. Pollock confined his remarks wholly to the loss in revenue to the railroad occasioned by the bus patronage.

Mr. Arnold cited the service the steam railroad has given the town, as did a number of other speakers, and in the argument both sides stressed the point of losses at one place being carried over by gains at others. Mr. Laraway favored the buses but opposed the electric cars, and he felt that the buses opposing the buses were connected with the Boston & Maine so strongly that it became necessary for each speaker to deny such affiliation. Mr. Parsons warned that the Boston & Maine would put on buses of its own if the license was upheld, and Mr. Gleason cited instances where buses were run in threes, making little difference in comparison to running steam trains on our highways.

Both of the officials were invited to answer questions upon finishing their argument, and an endeavor was made to find out why the buses have been continued in operation without any charge. This met with failure, as did a question as to what advantage the buses were to the Town.

A vote to establish a consensus of opinion in the matter of renewing the license resulted in 13 favoring the renewal and the remainder of the meeting, nearly 300, opposing.

FAY—MELLON

Cards have been received in town today announcing the wedding of Mr. Robert E. Fay of Park avenue to Miss Winnifred S. Meloon of Medford Hillside, on May 7, at the Methodist Episcopal Church, Medford Hillside. After an extended trip through the Southern waters Mr. and Mrs. Fay will return about June 10.

ST. MARY'S SODALITY OFFICERS

The following officers were elected at the Sodality meeting of St. Mary's Church Tuesday evening:

Married Ladies

Prefect Mrs. Mary Roach

Assistant Prefect Mrs. Catherine Callahan

Secretary and Treasurer Mrs. Annie Bennett

Young Ladies

Prefect Miss Sadie Foley

Assistant Prefect Miss Gertrude Callahan

Secretary and Treasurer Miss Mary Daily

Mr. and Mrs. James E. Henry have returned to Winchester after a year and a half in California.

SECOND "JIMMY" SHEEHAN STOPPED IN WINCHESTER

The career of a 12 year old disciple of "Jimmy" Sheehan, Charlestown's youthful motor maniac, came to an abrupt ending Tuesday evening shortly after 9 o'clock when Officer John Regan of the Winchester Police cut short a wild ride in a stolen Ford coupe, and took into custody Michael George, son of Nicholas George of 36 Moulton street, Charlestown. The arrest took place on Main street and came only after Officer Regan, chasing the youthful speedster in a commandeered car, had punctured the left forward shoe of the stolen Ford. A previous shot fired into the air had no apparent effect upon the youngster who continued at a breakneck pace from beyond Swanton street until forced to pull up nearly opposite the Winchester High School.

According to the police account of the escapade, young George who is of Italian parentage, "beat" his way from his home in Charlestown to Woburn on Tuesday to see a friend there. At about 9 o'clock in the evening he decided to call it a day and return to Boston. Seeing a Ford coupe, the property of Commander Bernard McGuerty of the Woburn Post, American Legion, standing in front of a moving picture house, 12 year old Michael resolved to go home by machine. Acting immediately upon his decision the boy secured the car, and started toward Charlestown, via Winchester, at a high rate of speed. Before he had left the confines of Woburn two machines had been side-swiped by the flying Ford and the lives and safety of scores of pedestrians endangered. Whizzing along Main street, Michael struck another car at Swanton street, and here Officer Regan took a hand in the game. Commandeering an auto he took after the fleeing boy, and after an exciting chase succeeded in halting him only after disabling his machine. Scores of people were attracted by the laboring motors, and interest ran high as the Winchester patrolman gradually overhauled and landed his quarry.

Young George was taken to the Winchester Station where he was later turned over to Officers O'Brien and McCarthy of the Woburn police. When taken to the Woburn Station it was claimed that several auto keys were found on the boy who freely admitted that he knew and was a friend of "Jimmy" Sheehan who recently figured in some break-neck automobile driving in stolen cars through the streets of Charlestown despite the efforts of the police to stop him.

In the District Court Wednesday morning Nicholas George, father of Michael, admitted that he was unable to do anything with the boy who refused to obey him, and habitually stayed out late at night. It developed that Michael was on probation, and after hearing the various testimony the Court continued his case for one week. Yesterday the boy was booked to appear in the Roxbury Court, though the nature of his charges there were not announced.

WINCHESTER VISITING NURSE AND HOSPITAL NOTES

The regular monthly meeting was held on May 5 in the evening instead of the morning to allow the attendance of the newly elected new members of the Board. A busy month on the district is shown by the record of 523 calls made upon 77 different patients. Of these 229 were Metropolitan Insurance Company calls and 35 were for the Hancock Company, whose nursing service we have recently assumed. The Public Health nurse, Miss Moffett has been assisting Dr. Simon and Mrs. Sawyer in examination of school children, taking temperatures of 216 in one school, 10 being sent home, to prevent further measles infection. The Hospital receipts for the month totalled $3587.06 with 103 patients admitted and 18 births.

On May 1 Miss Eleanor Fernald, graduate of Nasson Institute, Springvale, Me., came to take charge of the housekeeping and dietetic department of the Hospital. She will give a course in cooking, and dietetic lectures to the nurses.

The X-ray department reports 36 patients during the month, 24 being out-patients, this amount of work representing in money $460.

SCHOOL DEPARTMENT NOTES

Several years ago, many pupils of the public schools saved money by means of a school savings system. Although the records seem to be incomplete, the Superintendent of Schools holds a certain amount of money which represents the balance due several individuals. If there is anyone who can submit proper evidence of his deposit, the Superintendent of Schools will be pleased to pay him the balance due.

There is nothing in the above which applies to those pupils now depositing money in the public schools by means of our present school savings system.

MEDAL PLAY AT WINCHESTER COUNTRY CLUB

Last Saturday's golf at the Winchester Country Club was an 18 hole medal play. A. P. Chase turned in the best gross with an 81, W. A. Gilman was the best net with 69.

The scores:

W. A. Gilman	91	69
P. A. Goodale	85	[illegible]
R. H. Boutwell	89	71
F. H. Merrill	101	76
A. P. Chase	81	77
R. L. Palmer	103	77
P. A. Hendrick	85	78
W. Elkins	103	[illegible]

TWO ALARM FIRE THURSDAY MORNING

The plant of the Hutchinson Hide and Leather Machine Company at 1021 Main street, near the Woburn line was partially destroyed by a two alarm fire Thursday morning. The first alarm sounded from box 45 at 10:24 with the second call a few minutes later. According to the story of workers at the plant, the fire started in the blacksmith's shop in the rear of the building where the men were tempering steel blades, and was caused by exploding oil. The blaze spread rapidly and the smoke from burning tar paper, used in the construction of the building, made conditions seem somewhat worse than really was the case. All the apparatus at the command of the Winchester Department was rushed to the scene and four lines of hose with two chemical lines were gotten onto the fire. The work of the firemen was made difficult by the dense black oil smoke which hung about the building, and made many among the onlookers believe that the entire plant was doomed. As a matter of fact most of the damage was confined to the blacksmith shop which was completely burned out, and to the rear of the building where the worst of the fire was checked. Several holes were burned in the roof and walls of the main building but in general the damage done there was largely by smoke and water. Once more the local department showed its ability to size up a job and get onto it quickly and efficiently. Chief William R. McIntosh with Sergt. Cassidy and Motorcycle Officer Hogan handled the big crowd at the fire so as to allow the least interference with the work of the firemen, all north and south bound traffic being sent around Sheridan Circle.

GIRL SCOUT COUNCIL

The annual meeting of the Girl Scout Council was held at Mrs. Chidley's house on Monday. The reports which were read showed most encouraging results of the year's work. Under the splendid leadership of Scout Commissioner Mrs. Chidley and the able direction of Mrs. Horn, Girl Scouting in Winchester has advanced very appreciably. There are now 128 girls enrolled as compared with 51 at the beginning of the year.

The captains have been particularly successful in keeping the girls enthusiastic and they have all been of the type to which we are glad to entrust our daughters.

Bird walks, all day hikes, coasting parties and many Christmas charities were some of the activities reported by the captains, together with work on passing tests for Second Class and Tenderfoot badges.

Thirty-five girls have been chosen to represent Winchester in the chorus of 1000 voices to sing at the State Review in Boston on May 23.

A Field Day early in June will complete the work for the year. At this time it is hoped that many tests will be passed and many merit badges will be awarded.

These officers were elected for the year 1925-26:

1st Deputy Commissioner Mrs. Walter Wadsworth

2nd Deputy Commissioner Mrs. Howard Chidley

Secretary Mrs. William Adriance

Treasurer Mr. Elmer Bartlett

Auditor Mrs. James Nowell

Nominating Committee Mrs. L. M. Crowell, Mrs. Herbert Wadleigh and Mrs. Theodore Dissel.

MRS. MARTHA L. DAVIS

Mrs. Martha L. Davis, widow of the late Stark H. Davis, and a resident of this town for the past 13 years, passed away Friday at her home, 31 Everett avenue. She was 78 years of age.

Mrs. Davis was a native of Bedford, Mass., the daughter of Mr. and Mrs. Nathan Fitch of that place. She made her home for many years following her marriage in Somerville, where she was a member of Highland Chapter, O. E. S., and Old Powder House Chapter, D. A. R. Her husband died in 1906.

She is survived by two sons, Ernest L. Davis of Boston and Dr. Charles H. Davis of Hamilton, four grandchildren and one sister and two brothers.

The funeral services were held at the residence on Monday at 3 o'clock Rev. Howard J. Chidley, pastor of the First Congregational Church, officiating. The remains were cremated at Mt. Auburn and taken to Derry, N. H., for interment in the family lot.

PARKWAY LAMP WAGON GONE

Chief DeCourcy of the fire department was called out late yesterday afternoon for the usual periodical protection of the lamp-lighter's wagon on the Parkway. This time the protection was requested, but it was too late, but the place was not well chosen for the affair, and a new wagon will be necessary. Only the front wheels are left. Everything else except the horse and the gasoline tank, which is at the bottom of Mystic Lake, was burned.

The call was at 5.30, a telephone message instructing the Chief to save the outfit. The long run-down to the bend below the Medford Boat Club drive, gave ample time for the fire to consume the wagon. Fortunately there was time for the driver, George Liddle, to get the horse out of the shafts. The gas line tank exploded and was blown far out into the lake.

The outfit is owned by Edward Sheedy of Malden. The fire this time is laid to the horse "bolting" in fright at a passing automobile, which to those who know the animal this is interesting news.

FRANK L. RIPLEY

Prominent Winchester Resident Died in Boston Wednesday

Mr. Frank L. Ripley of Wedgemere avenue died suddenly Wednesday noon in the lobby of the Atlantic National Bank following a meeting of the Directors, of which he was a member. He was stricken with an attack of angina pectoris.

Frank Lyman Ripley had been a resident of this town for the past 37 years, during which period he had been prominent in social, business and political affairs. He was in his 73rd year, being born in Lowell, Oct. 19, 1852. His parents were William F. and Clara Ann (Wyman) Ripley, both of Revolutionary stock. He was president of the Winchester Trust Company and was identified with many business enterprises, being a pioneer fruit merchant of Boston and for more than 50 years a member of the firm of H. Harris & Company, fruit auctioneers, at the Board of Trade Building. He was one of the most widely known members of this trade. He was a member of the First Congregational Church of this town.

Besides holding a directorship in the Atlantic National Bank and serving as president of the Winchester Trust Company, he was vice-president of the Quincy Market Cold Storage and Warehouse Company, a director of the Boston Terminal Refrigerating Company and trustee of the Winchester Savings Bank. He was formerly a director of the Boston Chamber of Commerce and was also one of the first presidents of the Boston Fruit and Produce Exchange.

He was prominent in the social activities of the town; was a member of William Parkman Lodge, A. F. & A. M., of the Calumet Club, Winchester Country Club, Winchester Boat Club, Exchange and Algonquin Clubs of Boston, the Eastern Yacht Club and other organizations.

He married Miss Ida Law of Lynn, who survives him, together with two daughters, Mrs. Clarence E. Ordway and Mrs. Harry S. Parsons, both of Winchester.

The funeral services are to be held at the residence on Saturday, May 9, at 2.30 p. m., and are to be conducted by the Rev. Howard J. Chidley of the First Congregational Church. The burial will be in the family lot in Wildwood cemetery.

ST. MARY'S GARDEN PARTY JUNE 17TH

That this year's Parish Festival will far exceed those of past years, which by the way have been financially and socially beyond expectations, was proven Tuesday night at the General Committee meeting in St. Mary's Church when Fr. Fitzgibbons introduced Miss Nellie M. Sullivan as chairman.

That Miss Sullivan's selection was a popular one was evidenced by the generous response of the District Captains and the Whist party conductors who immediately selected 18 whist parties with more to follow. A capital prize in gold was voted as a suitable award to the highest scorer who has attended at least ten parties in the series.

At the present writing five excellent donations have been made and will be immediately placed on chances: a Wicker chair, exceptional floor lamp, a ton of coal, barrel of flour and a splendid patch-work quilt are the articles donated.

Miss Sullivan has as her assistants, acting in the capacity of captains, the following: Mrs. Annie Bennett, Mrs. Catherine Callahan, Mrs. Nora Ambrose, Mrs. Susan Quigley, Mrs. Elizabeth Powers, Miss Margaret Callahan, Miss Frances Lynch, Miss Helen Doherty, Miss Margaret Hazerty; these in turn will each have jurisdiction over at least 20 or more workers.

Fr. Fitzgibbons has assured the committee that this year's June 17 Festival will crown all others despite the fact that other organizations will vie with St. Mary's for social and financial supremacy at the same time.

The first in the series of whist parties will be held tonight in the School Hall at 8.30 under the direction of Mrs. Celia Corcoran and Mrs. Annie Bennett.

SIGMA BETA SORORITY THEATRE PARTY

The Sigma Beta Sorority gave a theatre party to members of "The Charm School" cast and committee chairmen last Friday evening at "Baby Blue", the smart, melodious, musical comedy at the Wilbur Theatre.

Of interest to townspeople is the fact that Hal Christy, a former Winchester boy has written the entrancing lyrics for "Baby Blue" and also "Rock-a-bye Baby" which Eddie Cantor sang in "Kid Boots."

WINCHESTER BOY GETS COMMERCIAL LICENSE

Wallace M. Skilling, son of Mr. and Mrs. John Skilling of Lloyd street, received word Tuesday that he had passed the Government Examinations at the Custom House last week Thursday and Friday and had been awarded a commercial radio operator's license. Mr. Skilling received one of the ranking marks in the examination. He has been a student at the Eastern Radio Institute in Boston.

NOTICE

Florence Crittenton League

The annual meeting of the Florence Crittenton League previously scheduled for May 14 has been postponed for a week or so. As soon as the definite date has been arranged it will be announced.

LEAVES HIGHLAND CHURCH

On Sunday, May 3, the communion service at the Highland Congregational Church, Boston, terminated the services of Rev. D. Augustine Newton as acting pastor of the church. The "Highland Light," the monthly paper of the church, says:

"Dr. Newton has endeared himself very much into the hearts of our people. He has dovetailed into the work of the Church from the beginning, in such a way that there was not the slightest break noticeable in any of the departments of the work. He has been an earnest, friendly, kindly leader. His sermons have been most interesting and helpful. His leadership in our meetings and in the affairs of the church has been accomplished in the most modest, yet forceful and Christ-like manner.

We shall miss Dr. Newton as well as Mrs. Newton, who has shared the work with him, very much indeed. They can feel assured that they carry with them as they leave us, our sincere appreciation for their service and fellowship with us. They will leave very tender memories and love in the hearts of young and old, and all with whom they have come in contact during their stay with us. We wish them Godspeed as they depart from our midst."

WINCHESTER MAN HAD NARROW ESCAPE IN WOBURN

Mr. Joseph J. McHugh of 10 Canal street had a narrow escape from death last Saturday night when the Auburn roadster which he was driving along Washington street in Woburn was forced off the road by another machine which was attempting to pass him near Mishawaum road. McHugh's roadster struck a telegraph pole, and he was hurled out into a field, sustaining a deep gash on the head and other bruises. His car was a total wreck.

He was removed to the Choate Hospital in Woburn by Messrs. John J. Meade Jr., and G. Gustaf Olson, both of Washington street, who had heard the crash of the splintering pole, and had found McHugh in a dazed condition where he had been thrown in the field. After receiving first aid at the hospital McHugh was taken to the office of Dr. Vernon C. Stewart where he received further treatment. He was finally taken to his home, and is reported as recovering nicely from his terrifying experience.

PUBLIC INVITED

Winchester Elks Will Observe Mother's Day Sunday Night

Winchester Lodge of Elks will observe Mother's Day on Sunday evening by holding a program in Lyceum Hall, to which the public of Winchester are most cordially invited. Winchester's "goldstar" mothers have been especially invited as honor guests of the occasion.

The program will open at 7.45 p. m. The musical numbers are to be rendered by Rice's Orchestra, under the personal direction of Walter Lincoln Rice. Helen Edlefson Barr will be the soloist, and Peter McCann, a court officer of Boston and member of Chelsea Lodge of Elks, will be the speaker.

A very interesting and entertaining program has been arranged. All Winchester people are invited.

SAMUEL CULLEN

Samuel Cullen, well known about Winchester for the past 25 years, died Monday morning, May 4, at a Boston hospital where he had been removed the day previous from his home in Medford. He was 55 years old.

Mr. Cullen was born in Ireland in 1870, the son of Mr. and Mrs. Bernard Cullen. He made his home until the death of his wife, 10 years ago on upper Main street. Later he lived at the old Winchester Hotel, removing to Medford three months ago. He was well known throughout the district as a farmer and gardener, and was last employed on its park system by the Metropolitan District Commission. Plans for the funeral were not made public.

C. D. OF A. NOTES

The many friends of P. G. R., Alice L. Martin will be surprised to hear that she was operated upon yesterday by Dr. Crandon of Boston at the Choate Memorial Hospital. Her friends in the Court, and their number is legion, wish for her a speedy recovery.

On Sunday next at the 8 o'clock Mass in St. Mary's Church, the Court will receive Communion in a body. For many years the Court has observed Mother's Day in this beautiful manner, and the custom is a lovely one. An attendance even greater than that of last year is looked for by the committee in charge.

CONTAGIOUS DISEASES

List of Contagious Diseases for week ending Thursday, May 7, 1925 as follows:

	Cases
Measles	51
Whooping Cough	1
Tuberculosis	1
Chicken Pox	1

Maurice Dinneen,
Agent Board of Health

MARRIAGE INTENTIONS

Marriage intentions have been filed with the town clerk by Miss Dorothy Reynolds of 75 Bacon street and Kenneth Lawrence Childs of Detroit, Mich., and by Miss Ruth Alexandra McCully of 4 Park road and Leslie Jewett Nutting of 17 Cabot avenue.

COMING EVENTS

May 8, Friday, 3.15 p. m. Washington School Food Sale by the Washington Chapter of the Mother's Association. Children's table.

May 8, Friday, 7.30 p. m. Brotherhood Ladies' Night at the First Baptist Church. John Thomas, Humorist, Mildred A. Ridley, Cellist, Frances Fréchette, Soloist formerly with the Chicago Opera Company. Reception and Refreshments.

May 8, Friday, 8 p. m. Open meeting of Winchester Lodge of Elks and Chamber of Commerce in High School Assembly Hall. Speaker, Lewis E. MacBrayne, Massachusetts Safety Council.

May 9, Saturday. Baseball on Manchester Field at 3 p. m. Winchester vs Woburn.

May 9, Saturday, 8 P. M. W. H. S. Girls' Glee Club Operetta, "The Wild Rose" at Wyman School Auditorium. Tickets 25 cents.

May 10, Sunday at 8 p. m. Winchester Elks celebration of "Mothers' Day" in Lyceum Hall. Public invited.

May 12, Tuesday. Mason Union Regular meeting. Luncheon at 12.30. Speaker, Mrs. Joan V. Holt.

May 12, Tuesday, 7.30 p. m. Wyman Hall. Annual meeting of Wyman Chapter of Mother's Association. Reception to Teachers. Cake sale.

May 13, Wednesday. League of Women Voters annual meeting at home of Mrs. C. A. Batchelder, 387 Main street, 2.30 p. m. Speaker, Mrs James E. Cheesman. Reception.

May 13, Wednesday. Last Social of the season of Alice F. Symmes Society in Metcalf Hall at 8 p. m.

May 13, Wednesday, 2.30 p. m. Meeting of League of Women Voters at home of Mrs Batchelder, Main street.

May 13, Wednesday. Meeting of Emblem Club at Lyceum Hall at 8 p. m.

May 14, Thursday. All Day Sewing meeting of the Woman's League of the First Baptist Church, 10 to 4 o'clock. Luncheon at 12.15.

May 14, Thursday. Small Town Hall Rummage Sale by Group 1, First Congregational Church.

May 15, Friday evening. Meeting of Wadleigh Parent-Teacher Association. Music by Glee Clubs.

MRS. JOHN R. NEWMAN

Mrs. John R. Newman of 35 Central street passed away this morning after a long illness. She was in her 76th year.

Mrs. Mary Anna Newman was the daughter of Edwin A. and Elizabeth (Shea) Wadleigh and was born in Boston. She came to this town with her parents as a young girl and had made her home here since that time. The present Wadleigh School is named after her father, long prominent in town affairs during his residence here. She attended and graduated from the Winchester schools, and for a time, until her marriage, taught at the old Washington school on Central street. Since her marriage her home on Central street since her marriage Mr. Newman 49 years ago. Her husband has for many years been the dean of the Boston florists.

She is survived by her husband and six children: Mrs. G. A. Mead of this town, Mrs. L. G. Cayvan of Grand Rapids, Mich., John R. Newman, Jr., of Peterborough, Edward W. Newman of Somerville, Mrs. A. L. North of this town and James A. Newman of Leominster. She also leaves one brother, Frank B. Wadleigh of Arlington, and five grandchildren.

The funeral services are to be private, and will be held on Sunday, May 10, at the residence at 2.30 p. m., Rev. George Hale Reed, pastor of the Unitarian Church, officiating. The burial will be in the family lot in Wildwood cemetery.

WOBURN HERE TOMORROW

What many followers of high school baseball will always consider the high light of each season, the Winchester-Woburn game, will be played tomorrow afternoon on Manchester Field beginning at 3 o'clock. This will be the second league battle for Coach Roberts' boys and they will go right after their fifth straight game. On paper it looks like a win for Winchester, since Woburn has fared badly in all but one of its starts thus far. On the basis of comparative scores the locals surely have the edge, since Stoneham — twice defeated by Winchester — had little trouble in taking Woburn into camp. Statistics, however are of little use when Woburn and Winchester hook up, and anything is likely to happen before the final putout is made Saturday. Toney and Melly will be "out there" for Coach Roberts' outfit while advance dope is to the effect that Carroll, "Doc" McMahon's hurling ace will be on the slab for the orange and black. A big crowd is expected to view the battle.

BURNED HOLE IN ROOF

Sparks from the chimney is given as the cause of a fire which damaged the roof of Mr. Charles A. Bachelder's residence at 387 Main street, corner of Black Horse terrace Wednesday afternoon. The alarm sounded from Box 26 at 2:15, and the combination pump, ladder truck and Chief's car responded, and quickly got the fire under control. A hose line was laid, and gotten onto the outside of the roof where the blaze was held to a small area around the chimney. In the mean time another crew had broken through from the inside, and put hand chemicals on the flames. Damage was largely confined to the hole burned in the roof, and slight smoke and water damage in some of the rooms on the third floor of the house. During the fire Main street was jammed with traffic from the turnout to Mystic avenue, and Sergt. Cassidy with motorcycle officer Hogan put in a busy half-hour straightening things out.

DIED AT SEATTLE, WASH.

Mrs. Marena B. Riley of Seattle, Wash., formerly of Winchester and Lancaster, died in Seattle a few days ago at the age of 85 years. She was the widow of George W. T. Riley, late member of the firm of Charles A. Sweet & Co., bond brokers, formerly in business in Boston. She is survived by two sons, George B. Riley of Seattle and Lester S. Riley of Reading.

Mr. and Mrs. William Richardson of Cambridge street entertained their daughter, Mrs. Seth P. Cole of Portland, Me., last week.

WINCHESTER SAVINGS BANK
26 Mt. Vernon Street

ON APRIL 15, 1925

THIS BANK PAID TO ITS DEPOSITORS

$56,349.24

In Dividends

LEAVING A SURPLUS FOR THE PROTECTION OF DEPOSITORS OF

$246.777.75

SENIOR RECEPTION AT HIGH SCHOOL

The Senior Prom, or annual reception of the graduating class of the Winchester High School to the Juniors and officers of the two lower classes, was held last Saturday evening in the High School assembly hall. There was an attendance of more than 50 couples.

The hall was decorated with the class colors, purple and silver, the lights being covered with festoons. Spot lights of amber, purple and green were set up about the hall, their rays being used very effectively to light the dance floor during the moonlight numbers. Included among the specialty dances were the usual elimination number and a favor dance in which the participants received paper caps and whistles. The elimination dance was won by Miss Katherine Carlisle and Melvin Gilman, Miss Carlisle receiving a handsome vanity case while Mr. Gilman was presented with a leather covered notebook. Just before the first dance, which was in their honor, the matrons were presented with old fashioned bouquets by the seniors while at the conclusion of the reception the members of the dance committee were given flowers by Principal Wade L. Grindle, the girls receiving bouquets and the boys, boutonieres. During the last dance multi-colored streamers were let down from the ceiling upon the dancers. The balcony was well filled with parents and friends. Music was furnished by an orchestra.

In the receiving line with President John Gage of the Senior Class were Miss Eva M. Palmer, Mrs. William S. Simmonds, Mrs. B. Raymond Gage, Principal Wade L. Grindle of the High School, Chairman and Mrs. Robert M. Stone of the School Committee and Superintendent of Schools and Mrs. James J. Quinn. Robert Jennings, Harry Hegel, John Coakley, Harry Gardner, Jerome Foster, Hubert Bernard, Francis Melly, Francis Dabney and Henry Bridge were the ushers. The committee in charge had Miss Estelle Simmonds as Chairman and included the Misses Lucile Skilling and Priscilla Laraway and Francis Tansey, Francis Melly, Hubert Bernard, Jerome Foster and John Gage.

SPRING ANNOUNCEMENT

Porch owners! During March, April and May we will reseat or back your old piazza chairs 25 per cent cheaper. Get our prices before buying new ones. Tel. Perry, Mystic 4867. mh13-tf

WINCHESTER GIRL HELD RECITAL

Miss Lucy L. Wilcox held a pupils' recital at the home of her teacher Mrs. Minnie Little Longley, 17 Concord Square, Boston on Sunday afternoon, May 3. The following program was given:

Duets
A March .... Gurlitt
A Little Piece .... Gurlitt
Irma Pendleton, Miss Wilcox
Lightly Row .... Stella Morse Livsey
Bye Low Baby .... Stella Morse Livsey
Leon Broude
Off to Camp .... Bert R. Anthony
Madeline Cudworth
On a Summer Morning .... Zilcher
Joseph Weston
Songs
Little Red Wagon
Little Coon's Prayer
Mrs. William Conway
Accompanied by Miss Wilcox
Uncle Remus .... Grant Schaefer
Paul Rubenstein
Snowflakes .... Carl Hemann
Sally Youngman
Grandfather's Clock .... Florence Maxim
Billy Conway
Violin Solo Dancing Dew
Leonard Berry
Accompanied by Elizabeth Berry
Old Black Joe .... Leonard Berry
Accompanied by Miss Wilcox
Marathon March .... Wallis
Lillian Conway
Duet Good Humor .... Low
Billy Conway, Lillian Conway
Waltz from Faust .... Gounod
Grasshoppers' Dance .... Hewitt
Elizabeth Weston
Pixies Goodnight Song .... Brown
Elizabeth Berry
Songs Chinese Mother Goose Rhymes
Mrs. Robert Weeks
Accompanied by Mrs. Longley
Swinging .... Mrs Krogman
John Rubenstein
Cinderella's Wedding March
Barbara Cudworth

NEW BEGGS BOAT FROM NORWAY

Ex Commodore Sydney A. Beggs of this town is one of eight yachtsmen having new boats built to race in the Class R-29 rating during the coming season. Mr. Beggs' boat is being built in Denmark with that of Mr. C. H. W. Fostoer who is also a well known competitor in the "R" class. The Beggs auxiliary schooner, "Hathor", former flagship of the Corinthian Yacht Club, is also being put in shape for the coming season which according to advance information bids fair to be the best which yachts and yachtsmen have enjoyed since the days before the World War. The opening of the racing season is now less than four weeks away.

The Cemetery Department is fencing in the recent addition to Wildwood Cemetery.

FORTINGHTLY NOTES

The Fortnightly luncheon will be held in the Town Hall, Monday, May 11, at 12.30 o'clock. Tickets may be obtained by sending self-addressed stamped envelope with check from any of the following members who are the luncheon committee: Mrs. W. H. Balcke, chairman; Mrs. C. W Tarbell, Mrs. R. R. Gage, Mrs. G. H. Sargeant, Mrs. J. S. Blank, Jr., and Mrs. G. H. Lockman Positively no tickets will be sold at the door. Price of tickets $1.50.

The regular meeting, the last of the season, will be held after the luncheon. There will be an entertainment provided by two well-known artists. Miss Elsie Winsor Bird of Boston, director of the chorus of the McDowell Club, will sing, and Mr Charles Bacon Pettes will appear in impersonations and classic dances.

Members are reminded that Monday, May 11, is the last day for the payment of dues.

Soldier and Sailor Welfare Committee

This committee recently held a business meeting at the home of Mrs. Charles Hoey. Plans for the year's work were outlined and suggestions made as to ways and means for service among the men at the Naval and Marine Hospitals in Chelsea. Some of the committee have visited the hospitals and it is the purpose to plan a visiting day for each week and once a month on visiting day to provide entertainment for the men in the wards. On some of these days, members of the committee will take the men for auto drives.

The first call is for service at the Naval Hospital, where a patient is ready to be discharged from the hospital is there a way provided to meet the expense of securing insulin treatments for him. The committee has arranged for this work to be carried on at its expense.

There is a great opportunity for work for every one and your help is earnestly requested to carry out these plans. You can help by offering to take these men on auto rides, or give fruit or jelly or share with them the flowers from your gardens. If you will do any of these, kindly notify the chairman, Mrs. Hoey, phone 0855-R. Without your help little can be done, but with your loyal support much will be accomplished to cheer and encourage these men whose need is so great.

A NOVEL DRIVE

Many of the people of Winchester having expressed their desire to contribute towards the American Legion $5,000,000 Endowment Fund, the local post has hit upon a novel plan for giving everyone such an opportunity. The local boys were rather reuluctant about starting another drive as Winchester has had her share of drives the past few years. This new scheme will give all a chance to make their contribution and get double returns for them.

General Pershing says of the Endowment Fund, "The American Legion is engaged in the most worthy and necessary undertaking of caring for the orphan children of ex-service men and, in co-operation with the government, of aiding needy disabled veterans. It proposes to raise an endowment fund for these purposes of $5,000,000 to which every American citizen should contribute.

"We face no less responsibility today in taking care of the 35,000 or more orphans of ex-service men and in helping the men who came back maimed for life."

Winchester Post, No. 97, feels sure that the people of Winchester will do their bit this time as they did in those stirring and many times breathless days of 1917 and 1918.

The Legion is presenting to the country a perfect case in its plea for the disabled men and unfortunate orphans of veterans. Seven years after the ending of the war, 30,000 American service men are patients in government hospitals. Twelve thousand of them have tuberculosis. Another 12,000 have mental or nervous diseases. Six thousand more bear wounds of battle or scars other than tuberculosis and insanity. Outside the government hospitals are many thousands of other service men who ought to be in them—men sick in their own homes or in private hospitals.

The disabled men today occupy 50 Veteran's Bureau hospitals, 33 other government hospitals, 10 Soldiers' Home hospitals and 500 contract hospitals. There are few vacant beds now and last year saw an increase of 70 per cent in the number of men with tuberculosis or mental and nervous diseases. These figures give only a hint of the vast, many-sided problems developing from the care of America's disabled service men. To solve these problems the American Legion maintains its National Rehabilitation Committee. The Endowment Fund will enable the Legion to continue its work for the disabled men and the orphans of the veterans, both sacred duties.

In addition to the disabled there are at present almost 40,000 orphans of veterans. It is the protection of this helpless childhood against poverty, disease, ignorance, vice and crime that warrants the American Legion's appeal for money enough to provide them real American homes and give them the care and education of the more fortunate children of the nation. "It is the co-operation of the American Legion with the government that necessitates the use of funds to provide adequate funds for the disabled."

The Winchester Legion boys have put their shoulders to the wheel and are going to do their share towards raising this Fund.; the two most worthy causes.

The people of Winchester will be given an easy way of doing their share. On Saturday, June 13, go to the Endowment Fund Carnival on the grounds adjoining the Legion home. While being entertained, while patronizing the booths and winning prizes of all kinds, you will be helping to ease the pain of some veteran who seven years ago gave up his enjoyment to protect us. While listening to band concerts, winning valuable souverirs and partaking of dainty refreshments you will be making happy some little child whose daddy gave his all for us.

Many friends visited the Small Shoppe on Main street at its opening Saturday, and the proprietors, Alice Small and Matilda Bellows, received many compliments upon their attractive display of gowns, hats and specialties.

DOLLS OF FRANCE IN COSTUME

Exhibition of pictures loaned by the Library Art Club, Winchester Public Library, May 1 to 16. These pictures of provincial French costumes are taken from "Poupees et legendes de France," by Mlle. Koenig, and are drawn from a collection of dolls dressed by various persons, but inspired and collected by Mlle Koenig for several expositions in France.

Winchester Oriental Rug Hospital
H. F. MOURADIAN
25 CRESCENT RD. (off Winthrop St.) TEL. WIN. 0196-M
ORIENTAL and NATIVE RUGS
Cleaned, repaired, remodelled, straightened, dyed — moth-proof packed.
STORAGE FOR SUMMER
Moth proof and insured.
FOR SALE
Oriental Rugs in different sizes, colors and qualities.
Work called for and delivered
mh27-3mo

Are You Aware--

That the Winthrop Storage Service is at your door?

Dry Air Cold Storage for Furs and Winter Clothing.

Charges---The regular 3% on a fair valuation.

TELEPHONE MAIN 0690 FOR AUTO TO CALL

Moore Smith Company
FURRIERS
250 DEVONSHIRE ST. BOSTON, MASS.
Sherared Clay, Treasurer and General Manager
Repairing Remodelling Custom Fur Work
ap3-12t

Kimball, Earl Co.
SHOWING
Hudson & Essex Cars
Frigidair
Mechanical Refrigeration
Oliver Oil Gas Burners
Seegar Refrigerators
526-528 MAIN STREET WINCHESTER, MASS.
In the Shopping District
ja11-tf

$5
Will put in an electric floor plug in any room on the first floor of your house.
E. C. SANDERSON
THE ELECTRICIAN
TEL. 0300
my12-tf

RANDALL'S
MOTHER'S DAY SPECIALS
"OUR FAVORITES," lb. 49c
(Rich and Delicious)
MOLASSES CREOLES, lb. 39c
(The Old-Fashioned Kind)
Beautiful Boxes filled with choice Candies for Mother's Remembrance
ORANGE FRUIT ICE CREAM
Deliveries made twice daily
TEL. WINCHESTER 0515

Perfect Protection for Furs
Lamson & Hubbard
New Englands Foremost Furriers
Cold Storage Service
Boylston and Arlington Sts., Boston
Rates 3% Valuation Reasonable Minimum
CALL BACK BAY 9410
ap3-8t

Clara Catherine Candy

Dear Sir:

Mother deserves the best.

Yours truly,
A. A. MORRISON

P. S.—We have it.

557 MAIN STREET Phone Win. 0966

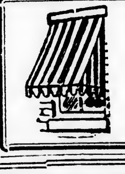

AWNINGS
TENTS—HAMMOCKS—TRUCK COVERS
Tents and Wedding Canopies to Let
First Class Work *Quick Service*
J. J. WELCH
30 Warren Ave., Somerville Tel. Prospect 0868-W
m6-3mo

SEMI-FINISHED SERVICE
All flat pieces ironed, garments returned dry ready to starch, sprinkle, and iron at home. A most useful service at 10 cents per pound and 1 cent for each piece in the package. 'Phone our Sales Department WINCHESTER 0390 for our salesman to call.

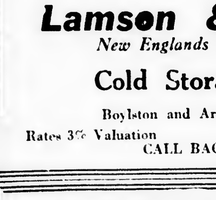

The WINCHESTER LAUNDRIES
Converse Place
Winchester
Winchester Waltham Lowell

KNIGHT'S PHARMACY
TOILET ARTICLES OF REFINEMENT
WINCHESTER SQUARE WEST, AT CHURCH STREET

Thomas Quigley, Jr.
Teamster, Contractor and Stone Mason
PAVING, FLOORING, ROOFING
In Artificial Stone, Asphalt and All Concrete Products
Sidewalks, Driveways, Curbing, Steps, Etc.
Floors for Cellars, Stables, Factories and Warehouses
Estimates Furnished
18 LAKE STREET

0300
THATS MY TELEPHONE
SANDERSON
ELECTRICIAN

"COLD IN THE HEAD"
is an acute attack of Nasal Catarrh. Those subject to frequent "colds" are generally in a "run down" condition. HALL'S CATARRH MEDICINE is a Treatment consisting of an Ointment, to be used locally, and a Tonic, which acts Quickly through the Blood on the Mucous Surfaces, building up the System, and making you less liable to "colds." Sold by druggists for over 40 Years.
F. J. Cheney & Co., Toledo, O.

NOTARY PUBLIC
JUSTICE OF THE PEACE
T. PRICE WILSON
Star Office

Good's Riding School
Harry Good, Prop.
Well Broken Horses and Ponies
Personal Supervision
MAIN STREET MEDFORD
(Near Oak Grove Cemetery)
Tel. Mystic 3802-J

NEWTON A. KNAPP & CO.
Insurance Agency
137 Milk Street BOSTON Tel. Main 5244 | 8 Chestnut Street WINCHESTER Tel. 1294

Plaster, Brick & Cement Stucco
Repairing Done of All Kinds
WILLIAMS & BLAKE
Tel. Woburn 0460 W

David Robinson's Sons
Established 1876
GARDENERS
Experts on Pruning of Fruit Trees, Grapevines, on Pruning and Tree Work of any kind—also Gardening Work of all kinds in season. Phone our
BOSTON OFFICE—MAIN 0303
—or—
GROUNDS AT EVERETT 0127

PACKING DUNN MOVING
STORING SHIPPING
ESTIMATES CHEERFULLY FURNISHED on Home, Office and Long Distance Moving
To New York, Philadelphia, Baltimore, Washington or ANYWHERE
We pack china, bric-a-brac, cut glass, silverware, books, pianos, household and office furniture for shipment to all parts of the world.
Specialize on House to House Moving
See back cover of Telephone Book for our Complete Service
28 BROMFIELD STREET
Boston, Mass. Main 1771

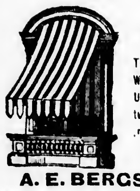
AWNINGS
Tents and Flags
Wedding Canopies
Upholstering, Furniture Repairing, Mattress and Shade Work
A. E. BERGSTROM
9 Thompson Street Tel. 1766

3
Three Stories Every Day
A continued novel of adventure, mystery, and romance; a continued story of married life, and a short story
Appear Every Day
IN THE
BOSTON GLOBE

Cards for Mother's Day at Wilson the Stationer's.

WINCHESTER WINS EASILY

Winchester began its Mystic Valley League schedule where it left off last June, defeating Watertown High on Manchester Field last Saturday afternoon in a one sided game 12—2.

It was not a good afternoon for baseball, and shortly before game time it looked like another cancellation. Finally, however, it was decided to start, at least and the teams took the field. Winchester's lineup was somewhat changed due to the fact that "Ray" Halwartz had been declared ineligible because of scholastic difficulties. His position at third base was filled by "Bud" Robinson, regular right fielder, with "Heinie" Knowlton shifting over to the latter's vacant garden, and Chamberlain going in at left. There was little opportunity to judge the effectiveness of the new combination since only one chance came its way all afternoon.

The game was uninteresting and at no time was there any chance of Watertown getting the upper hand. Tansey held the visitors safely throughout and received in the main good support from his mates. It was obvious that the little southpaw was going along under wraps, yet he held his opponents to five hits while fanning 14 and issuing but two free rides. Donlan was high man with the willow, rapping out three safeties in four trips to the pan, including a triple. Late in the game Coach Roberts sent Harriman to left in place of Chamberlain while Prue relieve "Spike" O'Donnell at second base. Ross and Descheneaux did the best work for Watertown, the former being the only visitor to hit Tansey safely more than once.

The score:

WINCHESTER

	bh	po	a	e
Dolan, ss	2	0	2	0
Donlan, cf	3	2	0	0
Tansey, p	2	1	2	0
Melly, c	2	11	0	1
Robinson, 3b	1	0	1	0
Chamberlain, lf	0	0	0	0
Harriman, lf	0	0	0	0
O'Donnell, 2b	0	0	4	0
Prue, 2b	0	0	0	1
Fitzgerald, 1b	1	10	1	1
Knowlton, rf	2	0	0	0
Totals	13	27	10	3

WATERTOWN

	bh	po	a	e
Capriccio, ss	0	0	0	2
Mayo, lf	1	1	0	1
McBrean, 2b	0	0	1	0
Descheneaux, cf	1	1	0	0
Irish, 3b, 2b, lf	1	2	1	2
Maloney, 2b, 3b	0	3	1	2
Cummings, c	0	11	3	1
DeNucci, c	0	2	0	0
Ross, 1b	2	4	0	0
Brooks, rf	0	0	0	0
Baker, p	0	0	2	0
Phelps, p	0	0	0	0
Totals	5	24	8	8

Score, Winchester 12, Watertown 2. Runs made, by Donlan 4, Dolan 2, Tansey 2, Melly 2, O'Donnell, Knowlton, Irish, Maloney. Two base hits, Melly, Tansey. Three base hit, Donlan. Sacrifice hit, Melly. Stolen bases, O'Donnell, Tansey 2. Struck out, by Tansey 14, by Baker 5, by Phelps 4. Bases on balls, by Tansey 2, by Baker 2. Umpire, Woodlock.

ATHLETES TO GET DIPLOMA CREDITS AT SOMERVILLE

A recent vote of the Somerville School Committee is to the effect that with the opening of the next school year, members of the high school football and baseball teams will be allowed one point credit toward their diplomas for participation in either of the sports named, the major sports at Somerville.

This is distinctly a radical departure from the old regime, and one which many educators have advocated for some years. The Somerville Committee in announcing its decision felt that athletes who train faithfully and attend all the practice sessions of their respective teams are entitled to special consideration. An athlete does not have to win a letter to get this point toward a graduation. Faithful attendance at practice is to be the basis upon which the awards are to be made.

Already many of the faculty managers and coaches of leading greater Boston High Schools are of the opinion that the Somerville plan will be widely copied. Everywhere educators are more and more realizing the great value of athletics for the boys and girls of high school age. In all schools pupils are being urged to participate in competitive sports. Making it possible to get graduation credit in return for the time devoted to this end will draw more and more candidates to the athletic field. And it seems eminently fair that those who give their time and energy to the various school teams should receive a scholastic reward not possessed by those of their mates who choose to spend their time lolling about or in the family motor. In many institutions certain members of the school publication staffs have for some time received graduation credits for their work, and rightfully so. Yet in all fairness they actually give less than does the athlete whose scholastic way is usually made rougher by the very work he does. Any one who has ever tried to concentrate upon some mental task at the conclusion of a strenuous session upon the athletic field will appreciate the significance of this last statement.

The Somerville School Committee has chosen to lead the way toward giving its student athletes a scholastic boost and possibly its experiment will not have a happy ending. It surely is worthy the trial, and many school heads will watch its working out with interest.

METHODIST OFFICERS ELECTED

The annual Sunday School Board meeting of the Methodist Episcopal Church was held on Wednesday evening, April 29. The following list of officers were elected for the ensuing year:

Superintendent Mr H B Seller
Assistant Superintendent Mr. V P Clarke
Collector Mr V. B Bent
Secretary Miss Esther Greenlaw
Librarian Alonzo Nicholas, Jr
Assistant Librarian Ernest Seller
Superintendent of the Home Department Mrs. T. J Bulmer
Superintendent of the Primary Department Miss Winifred Bent
Superintendent of the Cradle Roll Department Mrs R S. Quimby
President of Missionary Society Mrs James Blair
President of the Sunday School Temperance Society Mrs Frank Roberts
Supt of Intermediate and Junior Departments Miss Grace Snow
Supt. of the Senior Department Mr. Oscar Pillings

WINCHESTER TAKES STONEHAM SERIES

Winchester High took the second straight game in its series with Stoneham Wednesday afternoon on Manchester Field, defeating the latter in the best game of the season, 6—2.

Play was tight all the way, though after the 4th inning the locals were in command of the situation. Stoneham scored both its runs in the third. After White had fanned and Melly had thrown out Chase on a short roller at the plate, Tansey hit Smith. Kinsley singled sending Smith to third from which bag he scored when Tansey uncorked a wild pitch. On the attempt to head Smith off at the plate Kinsley made third, and he scored a moment later on Robertson's single. Duplin ended the inning by popping to Robinson.

The locals scored a run in each of the second, third and fifth frames. Their big inning, however, was the sixth. Tansey opened with a single. On Melly's safe rap he went to third, but in trying to score in an overthrow was nipped at the plate, Melly pulling up at third. Robinson walked and stole second. When Chamberlain's grounder got away from Frazier, Melly counted and Robinson went to third, Chamberlain going to second on the play on "Bud". The last named scored on a passed ball while Chamberlain moved up on the same miscue. O'Donnell lifted to Frazier, but Harriman doubled to score Chamberlain. Chase threw out Knowlton.

Both Tansey and Robertson pitched good ball, and both received good support. Tansey held Stoneham to three hits while fanning 10. Winchester nicked Robertson and McCall for its usual 13 bingles, but in the main he kept the hits well scattered. Coach Roberts tried out a new combination sending Chamberlain to first, and playing Harriman in left field. The latter was the heavy hitter of the afternoon with a double and a triple. Before the game it was announced that "Ray" Halwartz would be lost to the team for the year on account of scholastic deficiency.

The score:

WINCHESTER H. S.

	bh	po	a	e
Dolan, ss	0	0	2	0
Donlan, cf	2	1	0	0
Tansey, p	4	0	5	0
Melly, c	1	11	2	0
Robinson, 3b	0	1	1	1
Chamberlain, 1b	1	11	0	0
O'Donnell, 2b	1	2	5	1
Harriman, lf	2	0	0	0
Knowlton, rf	2	1	0	0
Totals	13	27	15	2

STONEHAM H. S.

	bh	po	a	e
Kinsley, ss	1	1	5	0
Robertson, p, lf	2	2	4	0
Duplin, cf	0	0	0	0
Brock, c	0	3	3	0
Hunt, 1b	0	8	0	0
Frazier, 2b	0	5	1	1
White, rf	0	1	0	0
Chase, 3b	0	1	3	0
Smith, lf	0	0	1	0
McCall, p	0	0	0	0
Totals	3	21	15	1

Score, Winchester 6, Stoneham 2. Runs made, by Chamberlain 2, Melly, Robinson, Harriman, Knowlton, Smith, Kinsley. Two base hit, Harriman. Three base hit, Harriman. Stolen bases, Melly 2, Robinson, Chamberlain 2, O'Donnell. Struck out, by Tansey 10, by Robertson. Base on balls, by Tansey 2, Robertson, McCall. Hit by pitched ball, by Tansey, Smith. Wild pitch, Tansey. Passed ball, Brock. Double play, Tansey, O'Donnell and Chamberlain. Umpire, Joe Mathews.

RESOLUTIONS PASSED

Haverhill Ministers' Association Honor Mr. Hook

Of interest to Winchester people are the following resolutions passed at Haverhill last Friday. They speak in ample commendation of our newest entrant to Winchester's ministerial field.

Whereas Rev. H. William Hook, for eight years pastor of the Grace Methodist Church, Haverhill, Massachusetts, has been called to Winchester to assume leadership of the Methodist Church in that community, and

Whereas we know that his going is a severe loss to our fellowship in which he has been a trusted leader both by virtue of office and by the wisdom of his suggestions; to the Church life of Haverhill to which he has gladly given time and strength; and to the civic life of the city to which he has given freely in days of prosperity and days of stress.

Therefore, be it Resolved, that the Haverhill Ministers' Association record its sorrow at his going and its good wishes to him in his new work, praying that God's rich blessing may guide and sustain him.

J. E. Waterhouse
George E. Cary
Committee

May 1, 1925.

MR. AND MRS. ALBERT E. HEGEL ENTERTAIN

Mr. and Mrs. Frank Wien of Euclid avenue opened their house for a musicale given by Mr. and Mrs. Albert E. Hegel, on Sunday evening. About 100 guests assembled and listened to a program of difficult music delightfully and skillfully given by accomplished musicians, all professional artists. The beautiful music room was well adapted to the program. After the concert the guests were served a collation. Following is the program:

Quartetto . . . Ottorino Respighi
(1) Allegro moderato
(2) Tema con variazioni
(3) Intermezzo
(4) Finale
Pauline Watson, First Violin
Lucy Norton, Second Violin
Marion Woodsum, Viola
Helen F. Hegel, 'Cello
Violin Solos
(1) La Tromba .... Carbonelli (1700-1772)
(2) On Wings of Song . . .. Mendelssohn
Pauline Watson
Three Songs . Miss Nellie Stewart Brown
Quintette Op. 30 . .. . Carl Goldmark
(1) Allegro Vivace
(2) Adagio
(3) Scherzo
(4) Allegro vivace (alla breve)
Mr Joshua Phippen, Piano
Pauline Watson, First Violin
Lucy Norton, Second Violin
Marion Woodsum, Viola
Helen F. Hegel, 'Cello

Mr. Phippen was the piano accompanist and many wished they might have heard more of his delightful playing.

HOME FOR AGED PEOPLE

Annual Meeting and Election of Officers Monday Night

The annual meeting of the Home for Aged People in Winchester was held on Monday night with the usual good attendance of friends and patrons. The usual business was transacted and the reports of officers and boards received and filed, and it was voted to start at once and carry out the important project of connecting the two houses at the Home, in providing increased and comfortable accommodation for the inmates.

The officers elected, and the report of the directors, follows:

President Preston Pond
Vice Presidents Mrs. Elizabeth R. Dennett, F. Nelson Hawley, Edward H Kenerson
Directors for 2 Years Mrs Edith E. Wood, Mrs. Alice C. Smalley, Arthur A. Kidder, Mrs Carrie E. Sanborn
Secretary George R Ferguson
Treasurer William Adriance
Auditor—Ernest R. Eustis

Thirty-Second Annual Report of the Home for Aged People in Winchester

Winchester, May 4, 1925

Conformably to the By-laws of the Corporation, the Directors of the Home submit the following as their report of the management and of the condition of the Home during the year ended April 30, 1925.

The residents at the present time are the same, ten, as a year ago, namely: Mr. Hiram W. Folsom, Miss Augusta Peach, Mrs. Elizabeth D. Davies, Miss Ella G. Abbott, Mrs. Susan Caroline Brazer, Miss Della G. Wood, Miss Carlotta R. Davis, Miss Mary L. Cobb, Miss Adeline A. Sinclair and Mrs. Viola Richardson.

The Directors again testify to the efficient service rendered the Home by its matron, Mrs. Edith J. Moore.

In January of this year we were called upon to mourn the loss of the Senior Vice President of the Corporation, Mr. Stillman P. Williams. In our years of Association together close ties of friendship have been formed and intimate traits of character discerned. In Mr. Williams we found always a modest, unassuming, genial friend, a capable executive, a safe counsellor and a willing giver of time and purse.

During the year the following legacies have been received: $200 from the estate of George E. Henry, $10,000 from the estate of George L. Huntress and $500 from the estate of Martha A. C Reynolds. We are truly grateful for each of these substantial bequests. The Directors also make grateful acknowledgment for generous gifts from many living benefactors. It is also a source of great satisfaction to your Directors to observe that as time goes on there appears to be no abatement of interest in and goodwill towards the Home on the part of our community, and that the usefulness and necessity and the moral obligation on the part of the community to sustain it are conceded by all.

In the summer of 1924 the Home was the recipient from the En Ka Sorority of a Radio outfit. This device has been a source of great enjoyment to the residents, as by its means church services, concerts, etc., have been brought to those who could not otherwise have been permitted the opportunity of listening to them.

The great need is increased accommodations in the Home to enable us to receive and to care for those applicants on our waiting list who may be found eligible under our rules to enter as residents. To meet this need and in accordance with the terms of a vote passed at the last annual meeting of the Corporation plans and estimates have been prepared to provide for connecting the house at 110 Mt. Vernon street, which was purchased three years ago, with the present building in order that it may be made an integral part of your facilities. We have found that the probable cost of such a betterment will be approximately $10,000. Your Board has directed it wise to recommend to you that we be authorized to proceed at once to carry these plans into execution. For that purpose contributions are being solicited and the outlook is that the success of the undertaking is assured. It is hoped that actual work on the property may be started within a few weeks and brought to completion some time in the fall of the present year. This improvement will mean the addition of ten rooms or the doubling of the present capacity of the Home. It will also mean a new heating plant for the combined buildings and some rearrangement of the rooms and corridors of the present Home. All this if and when accomplished will enable us to perform a greater philanthropic service and it is our hope that our townspeople will recognize and appreciate that fact, as we believe they will, and cheerfully respond to our needs with moneys to meet those increased obligations which with their assistance we are ready and anxious to assume.

Respectfully submitted,
for the Directors,
Preston Pond, President
George R. Ferguson, Secretary

HIGH SCHOOL NOTES

At the end of the third quarter the following pupils were carrying successfully enough points to graduate in June:

Constance Barbaro	Robert Jennings
Richard Barnard	Malcolm Jones
Barbara Bevens	Ruth Kingsbury
Hubert Bernard	Priscilla Laraway
Shirley Billings	Georgia Locke
Barbara Bourne	Frances Lowell
Mary Brown	Elizabeth McCauley
Barbara Carroll	Helen McNulty
John Coakley	Frances Mason
Michael Colucci	Francis Melly
Barbara Connolly	Franklin Miner
Francis Dabney	Constance Morgan
Marjorie Davidson	Berry Murray
Marion Davis	Elizabeth Nelson
John Dolan	Ruth Nowell
Caroline Drisko	Dorothy Nutter
Ruth Edwards	Anna O'Connell
Miriam Emery	Martha Rogers
Virginia Farnham	Anna Salee
Florence Ferrina	Whitford Sanderson
Harriet Fitzgerald	Estelle Simonds
Elizabeth Friend	Lucille Skilling
John Gage	[illegible]
Ruth Gates	Richard Smith
John Gifford	Malcolm Stearns
Clifford Gorman	Francis Tansey
Janet Grant	Laura Tarr
Irene Greene	Ethel Tyler
Marion Hatton	Fannie Warren
Hester Harrington	Barbara Watters
Harry Hegel	Charlotte Webster
Elizabeth Jacobs	Gertrude Wildberger

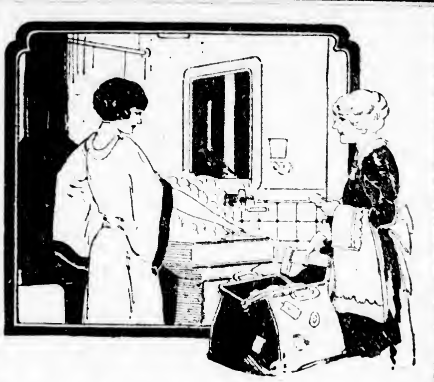
What do your guests think of your home?

THEY may think it's attractive and well cared for and elaborately furnished, but if it lacks the usual conveniences they'll remember these shortcomings when all else is forgotten.

This summer you'll have company and they'll see your car and your expensive radio and the overstuffed furniture in the living-room. But in the bathroom—will there be a steady supply of hot water that denotes the scale on which you live when not entertaining?

You'll be proud of this water heating system in your home—

Automatic Gas Water Heater

Arlington Gas Light Co.

"YOU CAN DO IT BETTER WITH GAS"

Watch The Children Grow on This Fine Milk

Rich in butterfat. Rich in vitamins. Rich in everything that nature needs to build fine bodies. Watch the children develop a love for this fine milk. Note that they enjoy its fine flavor. Watch them grow stronger and happier. You, too, will like

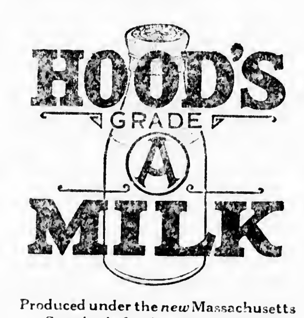

Produced under the *new* Massachusetts Standards for Grade "A" Milk.

H. P. HOOD & SONS
1846 1925
Distributors of Hood's Milk for more than 79 years.

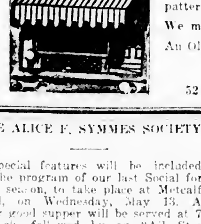
AWNINGS TENTS FLAGS
Phone Richmond 1615 and our representative will call, take measurements and show you the latest and most up-to-date patterns and styles.
We manufacture and sell direct to you
An Old and Reliable House with Service
GEORGE T. HOYT CO.
52 South Market Street, Boston

THE ALICE F. SYMMES SOCIETY

Special features will be included in the program of our last Social for this season, to take place at Metcalf Hall, on Wednesday, May 13. A very good supper will be served at 7 o'clock, followed by an "All Star Cast" entertainment consisting of both local and M. I. T. talent. The leader of the Tech Mandolin Club, and some of the members of the Tech Banjo Club will present their specialties. The popular ballet dancers in the recent Tech Show will repeat their act. An orchestra will furnish music for the dancing.

The regular meeting of the Mission Union will be held on Tuesday, May 12, luncheon at 12:30. Those bringing guests please notify the chairmen, Mrs. Mary A. Willey, tel. 0869, and Mrs. William Hill, tel. 0418. The speaker will be Mrs. John V. Holt, the president of the Andover and Woburn Alliance. There will be a board meeting at 11 o'clock.

The Winchester Star

THEODORE P. WILSON, Editor and Publisher. WINCHESTER, MASS.

SINGLE COPIES, SEVEN CENTS
Left at Your Residence for One Year
The Winchester Star, $2.50, in advance

News Items, Lodge Meetings, Society Events, Personals, etc., sent to this office will be welcomed by the Editor

Entered at the postoffice at Winchester, Massachusetts, as second-class matter.

TELEPHONE NUMBER 0029

DAILY PHILOSOPHY

A cronic grouch who has to be by himself, has my sympathy.

People's generosity should not be judged by the amount of advise they give away.

All young women should set good examples for the young men will surely follow them.

It is no use for you to wait for your ship to come in unless you have sent one out.

Evil thoughts like green apples upset the whole system.

The gloomy man who is always throwing a wet blanket on other people's joys, should be compelled to spend his eternity hanging it up to dry.

A STYLE OF SHOE FOR EVERY FOOT

Does the shape of your shoes conform to the shape of yoru foot? Or do you prefer to suffer the agonies of corns, bunions, flat feet?

The Chinese are looked down upon as uncivilized because they squeeze their feet into very small shoes. Yet many women in America, for the sake of fashion, buy shoes which are much too small and narrow.

The widest part of the foot is across the level of the great toe joint. The inner line of the normal foot hardly curves at all, so that when the shoes are placed side by side the tips of the shoes should be little, if at all, separated. Pointed shoes put a strain on the transverse arch and help make bunions.

If you must be in style why not choose the sport shoe, which is cut along fairly sensible lines?

ANNUAL MEETING OF LEAGUE OF WOMEN VOTERS

The annual meeting of the Winchester League of Women Voters will be held at 2.30 next Wednesday afternoon at the home of Mrs. Charles A. Bachelder, 387 Main street.

The speaker of the afternoon is Mrs. James E. Cheesman, regional director for the First Region (New England) of the National League of Women Voters. Mrs. Cheesman was born in Fort Edward, N. Y., and was educated there and at Cleveland College for Women. She later returned to Fort Edward and was for several years perceptress of Fort Edward Collegian Institute and one of its most distinguished alumnae. She has since held many positions of leadership among which are those of president of the Womens' Club of Orange, N. J., head of the Rhode Island Branch of the National Congress of Mothers, and of the Rhode Island Council of Women; member of the Board of the Consumer's League of the Rhode Island Federation of Women's Church Societies, and of the Rhode Island Society of Help for the Blind. Her home is now in Providance and she is widely known throughout Rhode Island as one of its most interesting and most compelling speakers. She was for four years president of the United League of Women Voters of Rhode Island. The Winchester League will be fortunate to hear her account of the recent annual convention at Richmond, Va., and of the "Proposed Program for 1925-1926.

Besides election of officers, certain important business to come before the meeting is action on a proposed change in the By-laws. It is hoped that a record number of members will be present to vote.

At the close of the meeting an informal reception will be held.

APPLETON CHAPEL CHOIR OF HARVARD TO SING IN WINCHESTER

Lovers of good music will be delighted to know that the Appelton Chapel Choir of Harvard University is to present the Vesper Program at the First Congregational Church, Sunday afternoon at 4.30. Dr. Davison of Harvard will conduct the choir.

Dr. Davison has been conductor of the Harvard Glee Club for 13 years. He began the movement for better church music as soon as he took over the Appelton Chapel Choir in 1910; and gradually raised the standards of the Glee Club, until in 1919, the Club voted to devote itself wholly to the practice and performance of nothing but the best music,—since when it has been generally asknowledged as "the ablest men's chorus in America."

As his work with the Glee Club is acknowldged to be one of the most significant developments in the history of music education in America, so his work with the Appelton Chapel Choir is accepted as the foremost example of devotion to the highest ideals and best standards in the field of church music.

The program is as follows:

Adoramus Te .... Palestrina
Cantate Domino .... Hasler
Miserere .... Allegri
Vere Languores Nostros .... Lotti
Now Let Every Tongue Adore Thee (Sleepers, Wake) .... Bach
.... Lotti
Crucifixus .... des Pres
Ave Verum Corpus ....
Prayer of Thanksgiving .... Netherlands Folk Song

Mrs. Isabelle (Wilson) Doan of Washington, D. C., daughter of the late Captain John T. Wilson of Washington street, was a visitor in town last week.

A gentleman told me that soon after investing in a sizeable Life Insurance contract, he was very ill with typhoid fever. His mind was clear and he fully realized his danger. He said that the knowledge of the protection guaranteed his family calmed him and undoubtedly saved his life.

WILLIAM W. HILL, Agent
The Northwestern Mutual Life Insurance Company
79 MILK ST. Boston
Phone Main 5760 Winchester 418

JIM BROWN DOESN'T MIND LONG WORK DAYS

James Brown, who runs the Jenney Station on Main Street, was given some friendly publicity by Thomas Dreier in his Wednesday evening broadcast from Station WNAC.

"Jim Brown runs one of the gasoline stations in Winchester," said Mr. Dreier. "When I go down there for gasoline and he isn't too busy, we talk about gardens and dogs and other things. Sunday morning he told me he didn't have much time to enjoy his own place because he started for work at half-past six every morning, six days in the week, and he didn't get home until 10 or half past at night.

"'That's a pretty long day, Jim,' I said.

"'Yes,' he answered; 'but then, it has its compensations.'

"'What, for instance?' I asked.

"'Well,' said he, 'you see, I'm putting a daughter through college. She'll finish in June. She has known right from the beginning what she wanted to do with her life, and I tell you it's real fun working to help a girl like that get what she wants.'

"I suppose it's safe to say that Jim Brown works longer hours than most of you who are listening to me tonight. He might offer many excuses for being grouchy and grumpy. Instead of being gloomy, I've never talked with him when he wasn't friendly, courteous, and quite sure that the world in which he lives is a pretty good one after all. I suppose there are hundreds of men who, like myself, go to that station not because it is convenient, but because Jim Brown is there.

"Knowing as I do that he is working long hours so willingly and cheerfully simply because he wants his daughter to have a college education, I can see that he represents thousands of other fathers who are quite willing to be slaves to hard jobs to earn money which will enable their children to receive a good education.

"Sometimes when I am inclined to become grumpy because I am compelled to work long hours, I think of Jim Brown down there at the gasoline station, who works from half past six until 10 or half-past, six days in the week, and my own long hour day, which only comes occasionally, loses its power to put any frown on my face."

M. C. W. G. NOTES

The next regular meeting of the local Branch will be held on Thursday evening, May 14, in the K. of C. Hall. This will be our first meeting since the joint installation of officers at Watertown on Sunday, April 26, and it is hoped a large number will be present to make plans for the coming year.

Last Sunday the Guilds throughout the Diocese received Holy Communion in bodies in their respective parishes.

Thursday, May 7, an Anniversary Mass was sung for the deceased members of our Branch.

The many friends, both in and out of the Guild, are sorry to hear of the illness of our Past Regent Sara J. Barrett. Latest reports indicate she is improving and we all extend to her our best wishes that this may continue.

BUILDING PERMITS

The Building Commissioner has granted permits for week ending Thursday May 7, 1925 as follows:

Philip B. Sawyer, Winchester, portable garage at 2 Ridgeway.

Fairmount Associates, Winchester, dwelling at 15 Orient street.

Rufus L. Clarke, Winchester; dwelling at Bacon street, corner Ravencroft road.

Hilda Josephson, Winchester; alter and add present dwelling at 64 Cross street.

Aspinwall Real EstateTrust, Brookline, two family dwelling at Church, corner Wildwood street.

Joseph J. Nolan, Winchester, garage at 9 Hancock street.

Mary A. Lyons, Winchester, garage at 5 Everett avenue.

John A. Dooley, Winchester, addition to present dwelling at 32 Pickering street.

Loring P. Gleason, Winchester, dwelling on Rangeley road.

Charles F. Dutch, Winchester, dwelling and garage at 9 Herrick street.

Flora A. Richardson, Winchester, dwelling at Forest street.

Tuesday afternoon at 5:20, the Winchester Fire Department was called out by a still alarm for a grass fire between the residences of Mr. George F. Fernald, and Mrs. H. F. Chapin on Bacon street. About 15 feet of the hedge on the Chapin estate was burned.

NEWSY PARAGRAPHS

Mrs. Winfield Hanson left this week for a month's visit in Fort Mill, S. C.

Mr. and Mrs. E. L. Phipps and daughters are staying in New York for a few days where they went to attend a wedding.

It is said that the police dog which attained national prominence by tracking Earl Woodward, accused of kidnapping a 12-year old Vermont girl, to his hiding place in a barn after an exciting hunt was once owned by Mr. Franklin E. Gregory of Forest street, Winchester, who has several pups of the same breed around his place at present.

Joe Tansey and "Lead" O'Donnell of this town were members of the Goddard seminary team which defeated the Dartmouth freshman nine last Saturday. Myles Lane of Melrose, well known to local sports followers through his connection with the local Legion ball club, did the flinging for the Indian cubs.

Last Saturday night Sergt. Thomas Cassidy with officers Regan and Dempsey of the Winchester Police Department, armed with a search warrant conducted a search for liquor at a house on Spruce street where a barrel containing about eight gallons of wine was seized. A sample of the wine was sent to the State House to be analyzed.

While Mr. William Hurlburt of Purrington place was riding his bicycle through Glengarry at 8:45 Monday morning he was bitten upon the right leg by a dog, so severely as to draw the blood in several places. He reported the matter to the Winchester police and investigation found the dog to be the property of a resident of the Glengarry district who promised to get rid of the animal.

At 9 o'clock Monday evening Mr. W. H. Dewsnap of 5 Orient street, driving a Dodge special west along Mt. Vernon street was in collision with a car which was standing near the Baptist Church. Mr. Dewsnap was unable to discover the owner of the second machine, but in reporting the matter to the police said that he could not find that the car had been damaged.

Mrs. Elwell Robert Butterworth and Mrs. Charles Edwin Jennings were hostesses at a May Day luncheon bridge at the home of the latter on Church street last Friday afternoon beginning at 1 o'clock.

Wednesday afternoon at 2:30 an airedale dog, the property of Capt. E. S. Flaherty of the Winchester Fire Department was killed by an unknown motorist on Main street at Cutter's Hill.

TO PLAY AT DAI BUELL RECITALS

Aloha Bungalo, the home of Dai Buell, the pianist, will be open to the public for the first time since the delightful "May Days" which were a tradition in musical circles for some years. This announcement of open house for one week, comes as an attractive surprise, and is the better understood when we understand that it is for a cause very near her heart, and in fact all loyal American musicians—The MacDowell Colony Endowment Fund of Peterborough, N. H. This "May Music Festival" will begin on the afternoon of May 16, and continue through the 23rd. There will be daily recitals and on certain days two complete programs.

On Sunday evening at 8, May 17, Mavis Graham Peterson of Winchester, will play a Schumann-Liszt program. Mrs. Peterson is a member of the Chromatic Club and is chairman of the Music Committee of the Winchester Fortnightly Club, and has a large following in musical circles of Boston and Greater Boston. During the early part of her career she played with the St. Louis Symphony Orchestra. Her program will include the great C major Fantasie by Shumann, the Novellette in F major and the Romanze in F major by Schuman, the Etudes in A flat and D flat by Liszt.

Mrs. Peterson has been doing the most comprehensive repertoire coaching with Dai Buell, and it is especially well advised for this artist to perform the very hackneyed Liszt Hungarian Rhapsody, for she has accumulated no little authority in works of Liszt. It is significant that her last three teachers have been of the Lisztian school.

PRIZE ESSAY CONTEST

One of the Winning Stories Submitted on Legion Picture

The following essay written by Miss Alice Bigley of the Wadleigh School, received first prize in the contest held last spring by Winchester Post, American Legion. The essay was written on the moving picture shown under the auspices of the Legion, "The Man Without a Country."

Patriotism

(Alice Bigley)

I think that Edward Everett Hale's story of "A Man Without a Country" shows more clearly than any other, what it means to betray one's country.

There are young men today who like Philip Nolan follow companions blindly and often meet serious trouble. If Philip Nolan had really known what Aaron Burr was doing he might never have followed him. When Philip Nolan was tried in court and cursed his country in a fit of anger, he never dreamed of how terrible it was. How dreadful it must have seemed to the judge who fought for his country and would willingly have given his life for it, to hear it cursed. What a sad thing it must have been for him to hear a young man in an American soldier's uniform who ought to be loyal to his country to curse it. Yet, there are men today who do not do what a real true American should do. Men who in time of war hide for fear of having to do their duty. It is their duty to fight and give their lives if necessary, that their country might live.

There are also men today who do not realize what their country should mean to them. Men who not in a fit of anger like Philip Nolan, who deliberately betray their country. Surely such men as these do not appreciate what their own, dear and native land should mean to them. There are even some men whom I think would not realize it unless they had to suffer what Philip Nolan did.

How dreadful it must have been for Nolan to think afterwards what he had said. It must have been terrible for him to leave his loved ones. People whom he had always loved, he left never to see again. When he went on board that ship he saw the last of the land that his father had fought for and he had betrayed.

If only we could see today how dreadful it was we would never think of doing what is being done today. But words can not express the horror of it. O! how Nolan must have felt when he was reading from Scott and read where it said, "My own, my dear and native land." Nolan had forsaken what had once been his. He had said that he never wanted to see or hear of it again. He was sorry and sad, of course he was, but what good did it do, he had said it.

If the people of today would only think before they ever say anything against their country they would never say it.

Nolan had no flag that he could call his, because he had no country. When he stood on board the ship that day and looked up and saw old glory flying in the breeze with two more stars than the day before, he asked, "What do they mean?" He could not be answered.

How proud every American should feel when he sees two new stars in old glory, for two new stars mean that two new states have entered the Union and should help it be a better land of the free and home of the brave. Every American ought to love and respect his flag.

Many men in high office for our country do not do what they should by our flag. They do not stand up for what the colors mean. They do not say and do what they know is the right truthful thing to do. They do not remember that the blue field stands for truth, that the white stripes stand for pureness and the red for braveness. Is a government official who does not do a thing he knows is right for fear of being laughed at brave?

When on board that ship during the battle Philip Nolan tried to do something for the country he had forsaken. Nolan was wounded but he said he wished that he might have given his life for his country. Nolan then began to show his love for his country. And why should we today not fight for our country? No reason at all. Yet some men are not broadminded enough to see the reason. Many times Philip Nolan picked up newspapers with places cut out of them. These places had told about the United States. We today, do not understand what it would really mean not to even be allowed to read of our country. We do not think seriously enough of our country. Many people salute our flag without any thought of what they are really saying. They think of it just as words without real meaning. It is the same way with our national songs. People sing them without realizing what men years before had to go through that this country might be what it is today.

Finally when Philip Nolan was on his death bed and was permitted to hear what had happened in his country since he left it, he listened to things that concerned his country.

Nolan then showed them maps that he had made during the 50 years that he had never seen or heard of his country. He told them and showed them how much he loved his country.

But men should love their country I should think the story of "The Man Without a Country" would be enough to make us love our country.

So let us hope that the coming people of America will love and appreciate their country, and that no one will ever think of cursing our country. May every man, woman and child love and respect old glory. O! may our flag wave over the United States forever. May the United States always be looked upon as a free, true, fair and just country.

BANK PROBLEMS

BANKS ARE WHAT ITS OFFICERS MAKE THEM. CORDIAL RELATIONSHIP; CO-OPERATION; COMMON COURTESY; ATTENTION TO DETAILS—ALL MAKE FOR FRIENDLY INTERCOURSE BETWEEN THE BANK AND ITS CUSTOMERS.

WE ARE ALWAYS PREPARED TO ENTERTAIN THE DISCUSSION OF THE PROBLEMS OF OUR DEPOSITORS AND PROSPECTIVE CUSTOMERS. IF YOU ARE NOT ALREADY A DEPOSITOR IN THIS BANK LET US SHOW YOU WHY YOU SHOULD BE. YOUR INTERESTS AND OURS ARE MUTUAL.

WINCHESTER NATIONAL BANK

7 CHURCH STREET
WINCHESTER, MASSACHUSETTS

OFFICERS

President
E. ARTHUR TUTEIN

Vice-Presidents
FRANCIS J. O'HARA — EDMUND C. SANDERSON

Cashier
EDWIN M. NELSON

Assistant Cashier
HENRY B. HARRIS

Directors
WILLIAM H. BOWE — JOSEPH M. DONAHUE — ARTHUR T. DOWNER
WALLACE F. FLANDERS — WILLIAM A. KNEELAND
FRANCIS J. O'HARA
EDMUND C. SANDERSON — RICHARD W. SHEEHY
E. ARTHUR TUTEIN — GEORGE E. WILLEY

For Mother's Day

Your mother should have the finest flowers you can buy.

BUY YOUR FLOWERS WHERE THEY ARE GROWN

The New Flower Shop

Winchester Conservatories, INC.

164 CAMBRIDGE STREET, WINCHESTER

TEL. WIN. 1702

Composition of Chalk

Chalk is a soft, earthy, finely granular variety of limestone, white, grayish white or yellowish in color. Chalk is formed chiefly by sea bottom accumulations of the shells of small foraminifera, combined with numerous minute organisms known as siliceous spicules of sponges and shells of radiolaria. The uses of chalk are many. When mixed with a binding substance it finds wide application as a writing material.

Two Great Languages

The only living language besides English which is at present growing with any rapidity is Spanish. Spanish is the principal language of America from Mexico southward, and the population of the South American countries is increasing rapidly. Yet even Spanish is no likely rival to English as a world language.

Value of Observation

An observant man, in all his intercourse with society and the world, carries a pencil constantly in his hand and, unperceived, marks on every person and thing the figure expressive of its value, and therefore instantly on meeting that person or thing again knows what kind and degree of attention to give it.

Apostle Man of Learning

St. Paul was educated in all the learning of the Jewish doctors of the law, as he states himself. His addresses also show that he had a knowledge of classical literature, particularly the literature of the Greeks. There were many seats of learning in the East in his time. One, that we would call a university, was situated in his native city of Tarsus, in Cilicia.

Semi-Annual Statement
April, 1925

ASSETS

Cash	$ 160,529.60
Real Estate Loans	1,797,550.00
Share Loans	42,870.00
Paid-Up Share Loans	100.00
Matured Share Loans	740.00
Application Fees	144.15
Personal Accounts	870.82
	$1,942,804.57

LIABILITIES

Dues Capital	$1,202,292.00
Profits Capital	230,390.92
Paid up Share Certificates	190,000.00
Matured Share Certificates	225,200.00
Surplus	37,775.15
Guaranty Fund	41,254.82
Due on Mortgages	5,900.00
Dividend Paid-Up Share Certificates	4,750.00
Dividend Matured Share Certificates	5,236.68
Forfeited Share Account	15.00
	$1,942,804.57

New Series Issued May and November Each Year

Winchester Co-operative Bank

HOWARD D. NASH, Pres. ERNEST R. EUSTIS, Treas.

11 CHURCH STREET
WINCHESTER

WINCHESTER TRUST COMPANY
WINCHESTER, MASS

MEMBER OF THE FEDERAL RESERVE SYSTEM

CAPITAL	$100,000.00
SURPLUS AND PROFITS, (over)	100,000.00

This Bank is authorized to act as the executor of wills, administrator of estates, guardian or conservator of property, or trustee under a will or other instrument creating a trust.

DIRECTORS

FRANK L. RIPLEY, President
JAMES W. RUSSELL, Vice-President
FREELAND E. HOVEY, Vice-President
CHARLES E. BARRETT, Treasurer

CUTLER B. DOWNER
JERE A. DOWNS
FRED L. PATTEE
GEORGE A. FERNALD
RALPH E. JOSLIN
WILLIAM L. PARSONS
FREDERIC S. SNYDER
CHARLES H. SYMMES

SUNDAY SERVICES

FIRST BAPTIST CHURCH

Rev. Clifton Henry Walcott, Minister. Residence, 18 Glen road. Tel. 0399.

Sunday, 10.30 A. M. Special Mothers' Sunday Service. Wear a flower in honor of mother. Message by the pastor on "The Greatest School in the World." Story sermon, "Not Ashamed of Mother." Music by the quartet. Special, "O Little Mother of Mine." Nevin.

12 M. Sunday School. Classes for all ages. Adult topic, "The use of the Bible in Evangelism." Acts 8:26-39. Key Verse, "The opening of thy word's giveth light." The Brotherhood will discuss, "The Church's Greatest Task." Superintendent, Mr. Lorimer Slocum.

6 P. M. Young People's Society of Christian Endeavor. Topic, "Where and How Should We Spend Sunday?" Ps. 122:1-9; Heb. 10:25. The leader has requested that all bring their Bibles.

7 P. M. Cozy Room Service in the Chapel. Soloist, Mrs. John L. Lutes. Hearthstone Talk by the pastor on, "Crossroads at Antioch." Congregational singing of the great hymns of the church.

Wednesday, 7.45 P. M. Prayer meeting. Subject, "Our Concern for Souls." Matt. 18:1-14. Echoes from the Conference on Evangelism and the Woman's Missionary Convention.

Thursday, 7 P. M. The World Wide Guild Girls will meet in the church parlor. All girls of High School age in our church and Sunday School are invited to join.

FIRST CONGREGATIONAL CHURCH

Rev. Howard J. Chidley, D.D., Minister. Residence, 460 Main street. Tel. 1565.

Rev. Lisle B. Swenson, S. T. B., 14 Park road, Winchester. Tel. Win. 0683-M.

Next Sunday morning at 10.30 Mr. Chidley will speak on, "Retrospect and Outlook." The Children's Sermon will be "The Soldier and his Watch."

Special attention is called to the Vesper Service Sunday afternoon at 4.30 when the Appleton Chapel Choir of Harvard University will lead the worship, under the direction of Dr. Davison. The pastor will speak briefly on "God's Second Uses of Men."

Young People's Society will meet Sunday evening at 6.15 for an especially attractive evening of Chinese stereopticon pictures and a talk by a young Chinese student in the costume of his native country. Refreshments will be served at 5.45.

Boy Scouts, Troop 3, will meet Monday evening at 7.15 in the Tower Room.

The regular meeting of the Mission Union will be held Tuesday, May 12. Luncheon at 12.30. Those bringing guests please notify the chairmen, Mrs. Mary A. Willey, tel Win. 0869 or Mrs. William W. Hill, tel. Win. 0418. The speaker will be Mrs. John V. Holt. Board meeting at 11.

Midweek worship Wednesday evening at 7.45. The pastor will speak on "The Triumphant Christ."

The Chancel Choir Rehearsal at 7 today and Sunday at 9.40.

Next Sunday morning the mothers of the members of the Junior Department of the Sunday School are invited to the session of the school at 10 o'clock.

SECOND CONGREGATIONAL CHURCH

Rev. John E. Whitney, Pastor. 507 Washington street. Tel. 0431-J.

10.30 A. M. Sunday Morning Service. Mother's Day Sermon, "Our Mothers."

12 M. Church School. Miss Laura Tolman, Superintendent. Organized classes for all ages.

6 P. M. Young Peoples' C. E. Meeting.

7 P. M. Sunday Evening Service. Sermon, "Religion in the Home."

7.45 P. M. Wednesday Mid-week prayer service. Subject, "Experiences on the Way to Emmaus."

May 13. Teachers' meeting.

May 15. C. E. Business meeting and social.

May 18. Cornerstone Class Night. An up to date debate. Open to all.

May 21. Ladies' Missionary Society meeting 2.30 p. m.

May 22. Eureka Class Birthday supper.

May 25. Pathfinders' Class Night.

CHURCH OF THE EPIPHANY

Rev. Allen Evans, Jr., Rector. Residence, 3 Glengarry. Tel. Win. 1716.

Deaconess Lane, 21 Washington street. Tel. 1336.

Sexton Wallace Murphy. Residence, 12 Bridge street. Tel. 0429-R.

All seats free. Strangers cordially welcomed.

4th Sunday after Easter, May 10, 1925.
8 A. M. Holy Communion.
9.30 A. M. Church School.
11 A. M. Kindergarten.
11 A. M. Morning Prayer and Sermon.
Tuesday, 9:30 A. M. Holy Communion.
1 P. M. Annual meeting and Luncheon of the Church Service League.

FIRST CHURCH OF CHRIST, SCIENTIST

All Seats Free

Sunday, May 10. "Adam and Fallen Man."

Sunday School at 12 o'clock.

Services in the Church Building opposite the Town Hall, 10:45 a. m.

Wednesday evening meeting at 7.45.

Reading room in Church building. Open daily from 12 m. to 5 p. m. except Sundays and holidays.

UNITARIAN CHURCH

All Seats Free at All Services

Rev. George Hale Reed, 8 Ridgefield road. Tel. Win. 1316-W.

Frederika Wendte, Parish Assistant. Tel. Win. 1589-M.

Public Service of Worship at 10.30. Mr. Reed will preach the last of the Centenary series. Subject, "The Splendors Ahead. The Church as Mother." Sunday School and Metcalf Union at 12. Kindergartens at 10.30 and at 12.

The meetings of the Unitarian Centenary commemorating the 100th anniversary of the founding of the American Unitarian Association will be held in Boston during the week beginning May 16. Notable liberals from abroad will have parts in the program. Notices of the meetings, most of which are open to the public will be found daily in the Transcript. The opening reception will be held Sunday afternoon, May 10, from 5.30 to 7 in Memorial Hall, Cambridge. The Anniversary Service will follow at 7.30 in Sanders Theatre.

Tuesday morning, May 12, at 9 there will be a service in Kings' Chapel in memory of the Unitarian Ministers who have died during the year. Dr. Joel H. Metcalf is one of these and Winchester ladies will assist in the music.

Wednesday, May 13. The Alice F. Symmes Society will give a dinner in Metcalf Hall at 7. Dancing will follow.

NEW HOPE BAPTIST CHURCH

Cross and Washington street. Rev. William H. Smith, pastor. Residence 9 Harvard Street. Tel. 0331-M.

METHODIST EPISCOPAL CHURCH

Rev. H. William Hook, Minister. Residence, 26 Mt. Pleasant street.

Sunday, 10.30 A. M.—Morning worship. Sermon by the pastor on "Mothers."

Sunday, 12 M.—Sunday School. Mr. H. B. Seller, Superintendent.

Sunday, 6 P. M.—Epworth League service.

Sunday, 7 P. M.—Evening worship. Good singing, special chorus and an inspirational sermon by the Pastor. Theme, "The Bread of Life."

Monday, 8 P. M.—Regular Official Board meeting at the Church.

Wednesday, 7:45 P. M.—Regular mid-week service of Praise and Inspiration. The Young Woman's Club will be the special guests.

Thursday—An all day meeting of the Ladies' Aid Society will be held at Church. A Chinese luncheon will be served at 12.30 p. m. Mrs. Leigh Roberts is the hostess, tel. 1251-W. All members are urged to be present. Important Business is to be transacted. Kindly notify the hostess.

Friday, 3 P. M.—Mrs. A. F. Welburn will entertain the W. C. T. U. Mrs. M. E. Ricker, the State Superintendent of Children's work will speak.

Tuesday—Miss Annie Dodd, 30 Mystic avenue will be 100 years old. She is the oldest member of the Winchester Methodist Church, if not the oldest resident of Winchester. All interested in paying her the compliments of the day are requested to meet at the home of Mr. T. J. Bulmer, 1 Maxwell road at 2.30 p. m., Tuesday.

Ernest L. Thornquist
PIANO TUNER Repairing and Regulating a Specialty. Tel. Con. Best reference.
Office—Butterworth's Jewelry Store
Tel. 1427-M or Reading 914-W
Chickering, Steinway and Mason & Hamlin. New and Used Pianos Bought and Sold. List Your Wants With Me.

HELP WANTED

WANTED Working housekeeper or reliable maid, two in family, one who desires good home preferred. 36 Wildwood street, Winchester. Phone Win. 14[illegible].

WANTED Woman for diet kitchen cook. Apply to Housekeeper, Winchester Hospital.

WANTED After May 15, an experienced general maid, one in family, reference required. Helen W. Stockwell, tel. Stoneham 0309.

WANTED Live, energetic Salesman for Watkins 150 Household Necessities in Winchester. Earnings $35-50 weekly. Exclusive territory. Write the J. R. Watkins Company, Dept. J-3, 61 N. Washington street, Boston, Mass. my8-4t

WANTED An experienced cook. Tel. Win. 1845. Mrs. N. L. Cushman, 7 Sheffield road.

WANTED Protestant cook, 8 Everett avenue. Tel. Win. 0780.

WANTED Chauffeur, married, to drive truck or car, will do general and garden work, best of references. Geo. Harrow, Reading, tel. 1152-W.

WANTED Cook. Must have good references. Tel. Win. 0112.

TO LET

TO LET Garage space on Main street near Lawson road, beginning May 1st. Lights, heat and water. Tel. Winchester 0024. ap3-tf

FOR RENT Attractive seven room apartment, corner of Highland and Park avenue. Every convenience, sun parlor, enclosed sleeping porch, two baths, separate entrance, oil burning equipment, garage; available May 15. Tel. Win. 1210 between 9 and 5. my1-tf

TO LET Furnished apartment Winchester Chambers No. 5, Suite 1. Tel. Win. 0998-J.

FOR RENT Seven room house on West side. Tel. Win. 1485-W.

TO LET Six room apartment, all modern improvements. 7 Park Avenue, tel. Win. 1070 and 0962-R.

TO LET Four room apartment, newly renovated. Tel. Win. 1554.

TO LET For the summer, small four room cottage. Wheeler's Point, Gloucester. Tel. Win. 0641-M.

FOR RENT Tenement of six rooms, all modern improvements, newly renovated. Tel. Win. 0038.

TO LET Half of double house, five rooms and bath, in first class condition, steam heat and electric lights, adults. Tel. evenings and Saturday afternoon Woburn 1403-J.

FOR SALE

FOR SALE Fire place wood delivered in 4 ft. lengths at $16 per cord or cut in any length for $2 extra. Also fine hard wood, cut and split in stove lengths, good for fall, or spring use $16. Roger S. Beattie, Bungalow Park, North Woburn, tel. 0439-R. d5-tf

FOR SALE Choice perennial plants, all kinds; Japanese Iris, double Hollyhock, Canterbury Bells, Fox Glove Phlox a specialty, all colors. Mrs. M. Wait, 9 High street, Stoneham, tel. 0085-W. ap24-4t

FOR SALE Boys' bicycle in good condition. Tel. Win. 1032.

FOR SALE Mahogany dining room furniture, rugs and other furniture. Tel. Win. 1703-W.

FOR SALE Choice Dahlias, Cannas, Canterbury Bells and other Perennials. Snowflake Dahlia Gardens, Hattie E. Snow, 39 Forest street, Winchester. Tel. Win. 0406-W or 1067-W.

FOR SALE OR TO LET Two new six room modern cottages. Apply to H. G. Nichols, 39 Nichols street, Chelsea, tel. Chelsea 1902-R.

FOR SALE New two family house, six rooms each apartment, all improvements, combination gas and coal range, steam heat. Central Square, Main street, Woburn; cost $11,500, quick sale $10,000. Tel. Mystic 0334-J.

FOR SALE—Quartered oak box seat hall stand with mirror. Apply Hudson, 51 Salisbury road, (next to Wedgemere avenue) Winchester.

FOR SALE Walnut dining table and sideboard, rattan settee and chair, childs' high-chair and peramulator, and a small ice box. Tel. Win. 0337-W.

MISCELLANEOUS

WANTED By the day, cooking, washing, or cleaning. Tel. Win. 0384-W. my1-2t

WANTED Washing to do at home by Swedish woman. Tel. Mystic 3446-W.

TEMPORARY HOUSEKEEPER Entire care of home or children during absence of mother or during sickness. Capable Protestant woman accustomed to homes of refinement. Understands ordering and preparing meals. Winchester references. Tel. Stadium 0288.

WANTED TO RENT Garage space in vicinity of Cutting street. Tel. Win. 1841.

Winchester Taxi Service
Telephone 0038
GEORGE KERRIGAN
f22-tf

Telephone Somerset 1868-M
Charleton J. Herdman
Maker of Fine Furniture
ALL KINDS OF FURNITURE REPAIRING
Interior Decorator
Antique Reproductions
120 Bartlett Street, Somerville, Mass.

We Call for Them
PHONE STONEHAM 0134
BOSTON SUBURBAN CLOCK SERVICE
241 MAIN ST., STONEHAM
mh13-tf

HALLBERG BROS.
PAINTERS and DECORATORS
First Class Work at Reasonable Prices—Estimates Furnished
81 LORING AVENUE
Winchester, Mass. Tel. 1406-R
ap10-4t

NOTICE
UNITY HAND LAUNDRY is the place to send your plain and also fancy clothes. Best service. All work is done by hand. Will call. B. H. EARLE, 37½ Oak street, Winchester, Mass.

Repairers & Restorers
China, Glass, Bric-a-Brac, Bronzes, Silverware, Ivories, Marble, Antiques
HILL'S 120 TREMONT ST. BOSTON
EST. 1860
my1-26t

FIRE PLACE WOOD
Maple and Oak, or clear Maple, yellow Birch-back logs, four foot and stove wood. Chestnut posts. Fine lumber. Write or phone CHARLES A. DURKEE, West Acton, tel. 58-2.

MISCELLANEOUS

SITUATION WANTED Refined, Protestant would like housework and help with young children, experienced in care of infants and a good cook. Address W. F., Star Office.

FARMS and property wanted everywhere. 3% commission, write for blank. Smith Farm Agency, 1407 W. York street, Philadelphia, Pa. mh20-1yr

INFORMATION WANTED

Will the two gentlemen who witnessed accident on the platform of Winchester station after arrival of 12 o'clock train from Boston, and assisted lady to Stoneham car in Winchester square, please call at 28 Lebanon street or phone Win. 1435-R.

Not Always "Mount Vernon"

George Washington's estate, Mount Vernon, was originally called Hunting Creek but when it came into the possession of Lawrence Washington, the brother of George, he changed it to Mount Vernon in honor of Admiral Edward Vernon, of the British navy.

Suspicious

"Somebody Wants Your Photograph," declares an advertisement. All right, but we made this proviso—not if it's for the rogue's gallery.—Boston Transcript.

Destroyed by Electricity

Big growers and shippers use electricity to kill insects that may lurk in bags for nuts. The sacks are run through an electric ironing machine which destroys, through heat and pressure, any insect eggs or larvae.

Plaids are the Vogue. Have you seen "Dunwoodie," it's a plaid paper in a plaid box, on sale at Wilson the Stationer.

HIGH SCHOOL PARENT-TEACHER ASSOCIATION

The fifth regular meeting of the High School Parent-Teacher Association was held on April 30. Mr. Wade L. Grindle, chairman of the program committee and members of the faculty presented a program logically arranged to give parents a definite understanding of the opportunities offered to any boy or girl entering Winchester High School. Mr. Arthur E. Gates, President of the Association introduced each speaker with an appropriate word of commendation. Each teacher told modestly, but convincingly, of the aims, ideals, and accomplishments of his particular department.

Mr. Grindle outlined concisely the five courses—Commercial, General, Household Arts, Scientific, and College Preparatory. He urged parents to consider the aims of these courses so that the pupil may know "Where he is going before he is on his way." Miss Eva M. Palmer defined very specifically the qualifications and previous training necessary to guarantee success in each of the courses, but convinced her audience that there is an opportunity for each pupil if he is willing to do his part to become a useful citizen. Miss Eleanore P. Gould showed that practical courses of the Commercial Department are not merely teaching bookkeeping, typewriting, and shorthand, but are training boys and girls to fill successfully positions as bookkeepers, stenographers and clerks. That no "square pegs have been placed in round holes" is proved by the fact that all pupils placed in positions within the last three years are giving satisfaction in those positions. Miss F. Gladys Niven described the advantages of the Household Arts Department in training a girl in the selection of a healthful diet, good taste in dress, entertaining, and the wise expenditure of money whether for household expenses or her own personal budget. Mr. Arthur E. Butters described the benefits to be derived from the participation in extra-curricula activities such as Athletics, Glee Club, Orchestra, Dramatic Association, Debating Club, Star Club, Traffic Squad and the Recorder staff. These organizations all demand initiative and the ability to work with fellow students. Mr. George A. Kuyner told of the opportunities of the English courses and assured one that a course in English should provide entertainment combined with less enjoyable drill in spelling and punctuation.

A very pleasing musical program was given by the Girls' Glee Club and the High School Orchestra under the direction of Miss Jessie M. Hagar. Further proof of the results of these courses was provided by the exhibition of garments made by the sewing classes, the typewritten papers of the Commercial classes, the skillful diagrams of the mechanical drawings and the clever work of the Art Department.

Don't Waste It

Little Girl (to painter copying a masterpiece)—Would you please tell me what they will do with the old one when yours is finished?—Ridgeway Mercury.

The Earnest Man

The earnest men are so few in the world that their very earnestness becomes at once the badge of their nobility; and, as men in a crowd instinctively make room for one who seems eager to force his way through it, so mankind everywhere open their ranks to one who rushes zealously toward some object lying beyond them.—Dwight.

MEDFORD THEATRE
MATINEE 2.15 EVENING 8.00

Telephone Mystic 1800

Monday and Tuesday
Lon Chaney
In "HE WHO GETS SLAPPED"

Leatrice Joy
In "THE DRESSMAKER FROM PARIS"

Wednesday Night Theatre Rented

Thursday, Friday, Saturday
Owen Moore
In a Zane Grey Story
"CODE OF THE WEST"

Vaudeville and Other Pictures

Tel. 0913-R Estab. 1920
at GREEN'S
You are assured of Quality Service and Reasonable Prices.
LADIES' AND GENTS' GARMENTS CLEANED, PRESSED AND REMODELLED
Work Called for and Delivered
169 WASHINGTON STREET
Winchester, Mass.

Primitive Matches

Early matches were called lucifers, and a match that would ignite by means of friction was invented by a man named Walker, of Stockton-on-Tees, England, in 1829. In March 1842, Reuben Partridge took out a British patent for a machine for manufacturing the splints. All these early matches depended upon phosphorus for their lighting by means of friction. Safety matches were first brought out in 1862.

Books Always Friendly

To avert at any time a troublesome fancy, run to thy books; they presently fix thee to them, and drive the other out of thy thoughts. They always receive thee with the same kindness.—Fuller.

Golfer's Advantage

The golf liar has one advantage over the angler. Ananias; he doesn't have to show anything to prove it.—Boston Transcript.

MOTHERS DAY, MAY 10th

"Say It With Flowers"

ARRANGE for Mothers' Day by leaving orders early. You will find Hydrangers, Calceolaviers, Baby Ramblers, and the choicest cut flowers at

Geo. F. Arnold
THE FLORIST
COMMON STREET WINCHESTER
ESTABLISHED 1900

Educational bouncing balls at Wilson's the Stationer.

ANNUAL REPORT OF THE FORTNIGHTLY

The Fortnightly has held 14 regular meetings during the Club year, which included two public meetings and a Guest Night, with an average attendance of 280. We close the year with a full membership of 600 and a waiting list of 52.

The programmes have been varied in character, entertaining as well as instructive.

At the Annual Meeting on April 14 Margaret Slattery, a lecturer and social worker of note presented her subject, "The Supreme Test of Civilization," with uncomparable skill, and combined with her magnetic personality aroused great enthusiasm.

On May 5 Mrs. Mira del Castillo, chairman of the Music Department of the State Federation gave a talk on American Music illustrated by piano selections and songs rendered most effectively by Helen Barr, daughter of a beloved former member who in the past has contributed much to our enjoyment in a musical way.

The Club Luncheon on May 12 was termed a frolic, with club members contributing to the merriment and was followed by Mr. Edwin M. Whitney who entertained with a series of readings. About 230 members and guests were present.

October 27 brought to us Mrs. Grace Morrison Poole, charming and versatile who read us a lesson on introspection under the guise of a fairy tale and the title of "Just Suppose." Reports of the annual meeting of the State Federation were presented by the delegates, followed by the President's report of the 17th biennial which she attended at Los Angeles.

At the public meeting on Nov. 10 a musical was given by Mr. Julius Druleskavitch, violinist, Mr. Chester Cook, pianist and Mr. Harry Newcomb, baritone, which proved a feast for the music lovers.

The programme of Nov. 24 offered two attractions. A group of piano solos by Mrs. Mavis Peterson, a talented club member and an artist of exceptional ability, followed by an illustrated lecture on New England by Mr. Eugene Stanwood Jones.

On Dec. 28 the Fortnightly Quintette made its debut rendering an interesting programme with the assistance of Grace Winchester Holt, who presented a group of miscellaneous readings.

At the last meeting in December the Fortnightly greeted as an old friend, Mr. Edward E. Whiting of the Boston Herald. Mr. Whiting's subject, "Leaders in Politics," though heartly treated was both enlightening and disillusioning.

The Mahn Symphony Musicians, an organization of Boston Symphony orchestra men gave a concert of rare quality and merit before an appreciative audience on Jan. 12.

A summary of Rev. Allan Stockdale's splendid lecture "Getting By," would seem complete in the following quotation from it "I am just trying to lift up my feeble voice in this intense period of materialism against a philosophy which takes the fineness, sweetness and wonder out of life." This lecture completed the January programme.

The first meeting in February was devoted to a Legislative Conference of the eighth district in charge of the State Legislative chairman, Mrs. E. J. Culbert. Speakers from the Massachusetts House and Senate presented arguments for and against the Legislative bills to be considered this year by the State Federation. A farce entitled, "Maria's Misconceptions" played by club members and a group of songs by the Fortnightly Quartette completed the programme. Tea was served by the Social Committee to the largest audience of the year which included many Presidents and Legislative chairmen of clubs in the eighth district.

The Pilgrim Male Quartette assisted by Dorothy Berry Carpenter, reader, proved a happy choice for Guest Night on Feb. 16. Both were enthusiastically received and rendered an excellent program.

On March 9 the club enjoyed a lecture by Mr. Frank Cheney Hersey, instructor at Harvard University on "The Art of the Theatre," together with a group of songs by Cetr Hastings, baritone of the Harvard Glee Club.

The closing programme of the year in charge of the Literature Committee was typical in form of the meetings of that group. A short literary review was given by the chairman Mrs. Hill was followed by papers and readings from the life and works of Alice Brown by group members. A short comedy "Joint Owners in Spain" completed a unique and entertaining afternoon.

The following necessarily brief outline of the activities of the various committees can only hint at their scope and value.

The Art Committee conducted a course on "The Aesthetics of Every Day Life" with Elsie K. Chamberlin and from the proceeds have contributed \$10.20 to the Building Fund and \$10 to the Room Committee.

The Civics Committee besides giving a bridge party profitably, have collected extensive data for the proposed mosquito extermination project and assisted at the polls on election day.

This committee have contributed \$5 to the Travellers Aid Society; \$12 to the Winchester Council of Girl Scouts; \$15 to the Room Committee and \$30 to aid in the mosquito cause.

Letters and flowers bringing messages of sympathy and cheer have gone to the homes of many from the Courtesies Committee. Four deaths have been recorded with sorrow.

Three one act plays, "The Obstinate Family," "Suppressed Desires," and "The Red Feathers" presented with acknowledged success by the Dramatic Committee on the evening of April 3 was a happy and profitable venture netting as it did \$233. A bridge party for working funds was given earlier in the season by this indomitable committee.

In cooperation with other organizations, the Education Committee held a bazaar for the Blind, at which goods valued at more than \$1200 were sold. A scholarship loan to the amount of his tuition at a local college was given to a worthy boy. Cotton cloth has been solicted for vocational work in the schools and a Mother Craft library placed in circulation through the efforts of this committee.

The Federation Secretary, Mrs. Tarbell has given notices of Federation meetings and conferences and has secured 123 subscriptions to Federation Topics, the largest number for any club in the state.

The Legislative Committee has kept the club informed on Legislative affairs and arranged for the State Legislative Conference held here on Feb. 9 and the programme which followed. A bridge party was also given to aid in defraying the expense of this meeting.

The amazing and lucrative activities of the Home Economics Committee are pleasing to record. A course in lamp shade construction was given, a Toy and Game Sale held, two interesting lectures by Carolyn Bixby, State Chairman of Home Extension Service arranged and a large bridge party given in conjunction with the Civics Committee all of which offered pleasure and profit to those who attended. In addition at the request of the President this committee served a luncheon to the Advisory Board. The net proceeds amounting to \$135.50 have been disposed of as follows: \$100 to the Building Fund; \$10 to the Room Committee; \$33.17 to the Mosquito project if carried on, otherwise to revert to the Building Fund.

The Literature group meeting at the homes of its members has had interesting afternoons—the first a memorial to Joseph Conrad. From January to April the origin and historical development of the short story has been considered.

Music has been supplied for various meetings by the Music Committee and the program for two afternoons has been in its charge. A ladies quartette has been organized to be known as the Fortnightly Quartette.

The Press Committee has sent advance notices of club events to local and Boston papers. Six numbers of the Fortnightly News have been issued and mailed to members and exchanged with many other clubs throughout the state.

During the year the Soldier Welfare Committee has given comfort and cheer to the ex-service men in the hospitals. At Christmas time a patient at the Chelsea Naval Hospital was sent to his family in Northern Vermont and through donations from club members clothing for his wife and six children purchased. At various times afghans, clothing, games and magazines have been given to the Chelsea Naval Hospital and sent to Rutland Sanatorium. A sale of Christmas greens and berry bowls enabled them to meet their quota toward the support of the Fortnightly Room.

The Fortnightly is proud in the possession of a new and very wonderful flag, the gift of the Social Committee and so inscribed. The omnipresent "Bridge Party" again aiding in a good cause. Refreshments have been exquisitely served at five meetings, this statement conveying no idea of the effort involved.

The work of the Conservation Committee will be perpetuated by the gift and planting of two beds of everblooming roses and perennials at the Home for Aged. Health walks have been conducted and pilgrimages made to Bird Sanctuaries and the Arnold Arboretum.

The Hospitality Committee besides its many acts of graciousness in the club repeated their kindness of a year ago with the addition of an afghan to the basket of gifts which they sent to the Chelsea Naval Hospital at Christmas.

The Room Committee expresses its hearty appreciation for the generous support of cooperation demonstrated by the various committees toward the support of the room. The financing of the room is as follows:

[illegible]	[illegible]
[illegible]	51.85
[illegible]	[illegible]

The Fortnightly has been represented in State Federation by Mrs. Wellington, Mrs. Heaton, Mrs. Hildreth, Mrs. Hill and Mrs. Elmer.

The donations from the Philanthropy fund are as follows:

Fortnightly Room at the Hospital	\$ 15.00
Home for the Aged	[illegible]
Cabot Patch Community Centre	31.68
Massachusetts Forestry Association	10.00
Winchester Visiting Nurse Assoc.	10.00
Toward [illegible] Fortnightly Room at Hospital	100.00
[illegible] Committee	100.00
Children's [illegible]	5.00
Amherst [illegible] College Women [illegible] of Physical Education	5.00
Ex-Service Men at Christmas	2.00
Children's [illegible]	5.00
Gen. Federation Headquarters at Washington	25.00
Mass. Federation Headquarters, Boston	15.00
Sale for the Blind	10.00
Boston Museum of Fine Arts	10.00
Scholarship Loan Fund	12.00
Total	\$63[illegible].68

E. Pauline Buckley,
Recording Secretary

MR. MacBRAYNE TO SPEAK

Mr. Lewis E. MacBrayne will come to Winchester Friday evening, May 8, at 8 o'clock at the High School Assembly hall with a new and live message to all on the vital question of today of safety in our streets. Mr. MacBrayne has three new problems to present that have come up this year. In 16 addresses in the western part of the state, he has spoken to 12,000 people and has 10,000 school children organized in the same district. The Winchester Chamber of Commerce and the Winchester Lodge of Elks are working together to try to secure for Winchester the best method to adopt to accomplish the best results here. Prizes will be offered of a fountain pen and pencil for the best essays on this subject in each school. These will be awarded on Flag Day. The results in Somerville show a decided gain in conditions since its Safety Council was formed. Come and hear Mr. MacBrayne and help us start right in Winchester.

Lamp rates at Wilson's the Stationer.

STONEHAM'S ANNIVERSARY CELEBRATION

Plans well nigh complete for the 200th Anniversary Celebration to be held on the week of June 14 to 19. Committees getting busy. Pageant director comes to Town. Parade to be big event. Banquet in Armory. President Coolidge to be invited. Governor accepts invitation. Beautiful decorations, Grand Ball and fireworks to close.

Stoneham's 200th Anniversary Celebration the week of June 14 to 19 is coming along very fast now that the town meeting is over, and the town has voted the necessary funds for the greatest historical event since the town's incorporation. All of the various committees in charge of the celebration are now busy and have been holding meetings for the laying out of programs and completing details of the great event. The celebration is to be an interesting event, financed by the town and is to fully occupy the minds and interest of the people for the entire week of the 14th.

The celebration is to begin on Sunday, the 14th, with fitting services by all of the churches of the town. The real big opening event will take place on Wednesday, June 17, when will occur the great parade and civic demonstration. The committee in charge of this event is working hard and has sent invitations to the 50 different societies and organizations of the town to participate in the parade. Favorable responses are coming in from nearly all of the organizations of the town, and the parade promises to be the largest and best ever held in Stoneham. Full details will be given in these columns later. The committee on decorations is making elaborate preparations for making the main streets beautiful for this week. The streets are to be hung with festoons of colors, and the principal buildings are to be amply decorated. The committee on music has engaged the services of two bands, and it is expected there will be a large number of floats and historical pageant features. The parade will be in the forenoon of the holiday and in the afternoon will occur the first production of the Pageant.

By consent of the Metropolitan District Commission a site for the Pageant has been secured in the Fellsway Reservation to the west of the Bear Hill, convenient of access to all. This is a beautiful and historic spot just under Bear Hill where Governor Winthrop first came and viewed out the land in the first record of comers to the town. The site selected is a most advantageous one and will prove fitting and scenically beautiful.

Thursday evening at the Armory will occur the celebration banquet in the old Armory for which there will be 500 tickets placed on sale. Governor Fuller has already accepted an invitation to be present on this evening and a special effort will be made to secure the attendance of President Calvin Coolidge. The President will be in Massachusetts at this time and will attend the Bunker Hill celebration of June 17. An urgent invitation will be sent to the President to attend the celebration banquet in Armory Hall. Other invited guests will be Lieutenant-Governor Allen, Senators Butler and Gillette, Congressman Thayer, State Senator Warren, Representatives from this District, the Mayors of Melrose, Malden, Medford, Woburn, and the Chairmen of the Boards of Selectmen of Winchester, Reading and Wakefield, Judge Wait of the Massachusetts Supreme Court and Judge Morton of the Woburn Court. Tickets for the banquet will be \$2 and it will be a case of first application getting tickets. Siler of Boston will be the caterer and the music for the occasion will be rendered by the Stoneham Community Orchestra. The Armory will be beautifully decorated for the occasion.

Friday evening will occur the celebration ball. It is proposed to make this a popular event at a low price for tickets. One feature of the ball will be costumes of the olden days with old fashioned dances and an exemplification of the old-time customs. Tickets for the ball will be sold by the committee. First come, first served.

Saturday will wind up the celebration with sports and games in the forenoon on the playgrounds and in the afternoon a second production of the Pageant. In the evening there will be fireworks and a band concert to close.

Taken all in all, the celebration will be one to interest and attract all of the people of the town and the old home week feature will doubtless bring many old residents home again. Further particulars will be given in these columns from time to time.

LICENSES GRANTED TO DATE APRIL 30, 1925

The following licenses have been granted by the Selectmen:

Hawker and Peddlers

Piccolo Brothers, 553 Main street, Winchester.
S. Marchese, 72 Swanton street
Francis Datillo, 61 Swanton street
Charles V. McHugh, 161 Main street
Domenico and James Gentile, 75 Bryant street, Woburn.
[illegible] Gin[illegible], 42 Dudley street, Arlington.
William Duffy, 12 Buckman street, Woburn
John P. O'Connor and Edward P. Colgan, Woburn
Giacomo F[illegible], 57 Irving street

Dealer in Second Hand Articles

Edward F. Maguire, 621 Main street

Junk Collector

Samuel Winer, 156 Main street, Woburn
Morris Tuer, 250 Chestnut street, Chelsea
Charles Feinberg, 41 Middlesex street
Samuel Frumson, 12 Cross street.

Bowling Alley, Etc.

Amoroso Corbett, 2 Harvard street
Sullivan & Hurley, 536 Main street.

Intelligence Office

Mrs. William A. Ayer, 62 Water street
Mrs. Mary W. Carpenter, 19 Mt. Vernon street

Dealer in Junk, Second-Hand Articles, Etc.

Joseph Sussman, 28 Border street, East Boston
Henry Wolinsky, 58 Border street, East Boston

Common Victuallers

Frank E. Frost, at Cross street
Anna A. Kenney, corner Pond and Cambridge street.
Francisco Datillo, 61 Swanton street.
Antonio Perila, 120 Swanton street
Alphonso M. McKinney, corner Main and Clark streets.
Michael Russo, 9 Holland street
Perley H. Randall, Mt. Vernon street
Thomas W. Cleather, 582 Main street
Harry S. Dyson, 591 Main street.
Mary Buzzota, Corner Oak and Holland streets
Fred C. Macdonald, Washington street.
C. H. Gustin, 217 Cambridge street
Raimonda Corabi, 72 Irving street
John F. Cassidy, 888 Main street
Alma Nelson, 46 Mt. Vernon street
George D. LeDue, Railroad avenue.
Mary W. Carpenter, 19 Mt. Vernon street.
Richard P. Glendon, 719 Main street

Hackney Carriage

Charles S. Adams, 7 Mystic avenue
Eugene P. Sullivan, 12 Spruce street
William A. Ayer, 62 Water street.
Michael Queenin, 755 Main street.
Daniel E. Hurley, 71 Holland street
William F. Hargrove, 989 Main street, (two licenses)

Liquor License

William Hevey, (Hevey's Pharmacy)
Fred C. Locke, (Locke's Pharmacy)

Return balls at Wilson's.

TRAFFIC

Congestion in Boston grows worse daily

Park your cars in CAMBRIDGE on the way to town and continue your journey in our new buses. Buses run to SCOLLAY SQUARE and return every ten minutes. We are located on CHARLES RIVER ROAD between Technology and Filene's storage warehouse, one block from Kendall Square toward the river. No lost time, no traffic and no parking rules or violations to contend with. Be fair to yourself, give us a trial.

Parking 50c—bus ride free both ways, also rates by the month.

Cambridge Auto Parking Co.

Free Magazine

With the Boston Globe every Sunday

Good Short Stories

Stories of Adventure

Thrilling Novels

Interesting Travel Stories

appear regularly in the Sunday Illustrated Magazine each Sunday.

Order next Sunday's Globe in advance from your newsdealer or newsboy.

Chats With YOUR Gas Man

ANOTHER SUCKER LIST

The sucker list we hear most about is the one containing names of persons who have been tricked into buying worthless securities.

There is another kind of sucker list, however. It contains the names of those who have spent their good money buying fake gas-saving attachments for their appliances. Such devices accomplish nothing but trouble. Do not be duped into buying them.

Appliances sold by this company are complete when you buy them. They embody the latest improvements and are built especially to permit of the most efficient and economical use of gas.

The next time you are asked to buy a so-called "gas saver," consult us about it first, and save money.

Arlington Gas Light Co.

TEL. WINCHESTER 0112

"If It's Done With Heat, You Can Do It Better With Gas."

GOLDEN BELL CLEANERS

Fur Storage Near Home

MADE possible by a modern Cold Storage Vault at our works in Malden. The finest in the country, and near to you.

It is no longer necessary to carry your furs into town in the Spring, then in the Fall either wait in line hours, or wait several days for uncertain delivery. Our Delivery Service does away with it.

We render the same prompt service and painstaking care that has characterized our cleaning and dyeing business for the past fifteen years.

Charges: 3% of valuation, minimum \$2.00 per garment, \$1.00 per small piece. FREE insurance and blown air cleaning.

SAVE TIME AND EFFORT

Phone us—Malden 2000

—Write—

Boston Dye House, Inc.

Eastern Avenue Malden, Mass.

ap24-tf

J. W. LANE

(Formerly with Walker-Pratt Co., Boston)

STEAM, HOT WATER & VAPOR HEATING

GAS AND WATER PIPING BOILERS COVERED

Estimates Furnished *Prices Right*

75 NELSON STREET TEL. WIN. 0988-W

ap10-tf

ESTABLISHED 1876

H. P. SMITH COMPANY

(Incorporated)

MONUMENTS

We announce the opening of our Stoneham Branch,

238 MAIN STREET

(Formerly conducted by Bennett Perry & Sons)

Call and inspect our large stock of finished monuments or send for designs. Westerly Rhode Island granite a specialty.

Main Office and Showroom 23 HAVERHILL ST., BOSTON

mh6-6t

Service at Your Garage

QUALITY SERVICE

TIRES BATTERIES

RADIO SUPPLIES

THE OSCAR HEDTLER CO

26 Church Street

Telephone 1208

FUNERAL EQUIPMENT OF

Kelley & Hawes Co.

UNDERTAKERS *and* FUNERAL DIRECTORS

Winchester, Mass.

Services rendered in any part of State. Lady assistants.

Telephones: Winchester 0035—0174—0106

W. C. T. U. NOTES

The next regular meeting will be held at 3 o'clock Friday afternoon, May 15 at the home of Mrs. A. T. Welburn, 9 Ridgefield road. The speaker will be Mrs. M. E. Ricker, State Superintendent of Children's Work.

On Friday afternoon, April 17, about 50 members gathered at the Home for Aged People for the meeting in which the members of the Home annually participate. Miss Myra Smith, accompanied by Mrs. Earle W. Doub, sang several selections which gave great pleasure. Mrs. Cayting and Mrs. Blood contributed an original and spirited sketch with appropriate illustrations which pleased everyone. Mrs. Gleason's address was interesting, punctuated with more or less humor. Substantial gifts, weighing about 60 pounds, in the form of household gifts were left as a donation for which the Home is deeply appreciative and grateful. Refreshments were served and the afternoon was enjoyed by all who were present.

The newspapers and periodicals bring information which is disquieting. It is almost impossible to legislate above the moral standards as they exist. Mr. Frank A. Goodwin is taking a stand to insure the safety of the highways for which all right minded men and women should be grateful. Realizing that righteousness must prevail if the law is to be enforced, men and women have an individual duty to perform to help those who are endeavoring to raise moral standards. The following comparisons are encouraging, but unless this individual duty is performed these figures will not stand. We must uphold our untiring and courageous leaders.

Massachusetts County Jails, Jan. 1, 1917	21
Massachusetts County Jails, Jan. 1, 1925	14
Average population Massachusetts State Farm 1914-17	1,316
Average population Massachusetts State Farm 1920-23	458
1912 Savings Bank Depositors	12,584,316
1912 Savings Deposits	$ 8,125,000,000
1924 Savings Bank Depositors	38,876,994
1924 Savings Deposits	$20,873,000,000

11 Mason Street,
Cambridge, Mass.,
April 21, 1925

Mrs. William Tilton, Chairman Women's Allied Organizations of Massachusetts and National Chairman, Legislation of the Congress of Parents and Teachers, has sent the following reply to the Editor of the Detroit Free Press, who has called for the modification of the 18th Amendment:

Dear Sir:

"In calling for the modification of the 18th Amendment after a five years' trial, we would like to ask you frankly where the reforms of the world would have been if your spirit had animated the reformers, your speed spirit.

"The United States abolished the Slave-Trade 1807. In 1810, Madison is calling on the Nation to put down the illicit traffic. In 1817, Munroe is calling for more enforcement laws. In the thirties the illicit traffic blazes into 200,000 slaves smuggled across annually.

"But in 1871 we find in our Congressional Record the last act against the Slave-Trade. You see it took more than five short years after the Prohibition Slave Law was passed to enforce it. It took two generations!

"Take again our Constitution, 1787. It made us a nation,—on paper. Then came the struggle to enforce the law. Washington died 1799 in despair that the constitution would ever become a working reality. John Marshall took up the fight against de-centralization and for federalism. He died in 1835 in despair that we should have had the staying power to see these glorious reforms through, that 50 years rather than five years would have been the length of our vision.

"Detroit Free Press,—I ask you would any great reform have come to pass had five years been the limit given in which to bring the unconvinced majority up to the new ideal and work out all the intricacies of enforcement?

"I ask you,—would your attitude have lost or gained for us the abolition of the Slave-Trade or the establishment of our Republic?

"Detroit Free Press,—read a little history, think a little longer, probe a little deeper, and come back to the ranks of those who enlist, not for five years, but for the duration of the War.

Sincerely,
Elizabeth Tilton

METHODIST COMMITTEES NAMED

The following are the officers and committees of the Winchester Methodist Episcopal Church for the ensuing year:

Trustees R. M. Armstrong, R. W. Armstrong, G. R. Bancroft, A. B. Bent, F. E. Crawford, L. E. Crouch, G. T. Davidson, J. N. Mason, E. I. Tayolr.

Stewards R. M. Armstrong, V. P. Clarke, R. K. Hatch, G. H. McMillan, R. S. Quimby, A. P. Welburn, Mrs R. M. Armstrong, Mrs F. E. Crawford, Mrs. J. N. Mason, A. D. Nicholas, H. B. Seller, Mrs F. Wildberger, James Blair, Mrs A. M. Dunning, Mrs James Johnson, N. V. Osborne, Mrs. H. E. Day

Recording Steward R. S. Quimby

District Steward V. P. Clarke

Reserve District Steward Mrs. James Blair

Communion Steward Mrs. A. P. Welburn

Director of Religious Education A. R. Curnick

Secretary Good Literature G. A. Kuyper

Committees

Finances R. W. Armstrong, A. B. Bent, F. E. Crawford, A. D. Nicholas.

Estimating Pastor's Salary F. E. Crawford, A. B. Bent

Ushers G. R. Bancroft

Apportioned Benevolences A. B. Bent, Grace Snow, Mrs. L. E. Crouch, Mrs. C. A. Dodge, H. B. Seller.

Foreign Missions Officers of W. F. M. S.

Home Extension Officers of W. H. M. S.

Tracts and Temperance Men's Bible Class

Education N. H. Seelye

Hospitals Dr. A. L. Brown, Dr. H. F. Simon, Dr. R. M. Burgoyne

Church Records G. H. McMillan

Auditing A. D. Nicholas

Parsonage and Furniture N. V. Osborne and Committee appointed by Ladies' Aid

Church Music Mollie Hodge, Vincent Clarke, Oscar Billings

Laymen Association Delegate R. S. Quimby

City Mission Delegate G. R. Bancroft

Trier of Appeals E. I. Tayler

Sunday School Committee W. D. Fancie, C. H. Brown, W. A. Bradshaw, Mr. and Mrs. A. P. Welburn

Cards for Mother's Day at Wilson the Stationer's.

DOROTHY BOND NEW BASKETBALL CAPTAIN

Miss Dorothy "Dot" Bond, daughter of Mr. and Mrs. A. M. Bond of Lewis road, was elected to captain the Winchester High School Girl's Basketball team for next season at a meeting of the letter players Wednesday afternoon when the team photograph was taken. She will succeed Miss Katharine "Kay" Carlisle who will be eligible another year, and who was a candidate for reelection. The captain-elect played regularly at left guard throughout the season just passed, and was one of the star players on last fall's crack field hockey team. Miss Bond is president of the Saphomore class and with two years of varsity competition ahead of her should develope into one of the best girl athletes which the high school has produced. The Star offers its congratulations and best wishes for a successful season next year.

The following members of this years' team received letters: Captain "Kay" Carlisle, Captain-elect "Dot" Bond, Martha Rogers, "Lou" Skilling, "Vin" Rollo, Florence Ferrina, "Bud" Bourne and manager "Si" Price.

RECEPTION TO WYMAN SCHOOL TEACHERS

The Wyman Chapter of the Mothers' Association is to hold its annual meeting at the Wyman Hall next Tuesday afternoon at 3.30. Mr. Quinn will address the assembly, and, following the formal meeting, there will be a reception to Mr. and Mrs. Quinn and to all the teachers of the school. By this reception to the teachers, the mothers of the Wyman School try to express something of their deep appreciation of the efficient teaching, wise guidance, and loving patience of the teachers of their children.

At the close of the afternoon there is to be a cake sale.

SEWING MEETING AT THE BAPTIST CHURCH

It is earnestly desired that the women of the First Baptist Church bring old clothing, especially clothing for children, to their sewing meeting Thursday, May 14. A barrel is to be packed for one of their schools in the South.

HOUSEKEEPERS ATTENTION!

Make Thursday, May 14, your easy day. The Winchester Teachers' Club will have food to sell you in the afternoon, from 2 to 4, at the Winchester News store, Main street.

WADLEIGH PARENT-TEACHER ASSOCIATION

The Wadleigh Parent-Teacher Association will hold its next regular meeting on Friday evening, May 15. There will be music by the high school glee clubs.

NEWSY PARAGRAPHS

Mr. and Mrs. William H. Mulholland and family of Warren street are leaving Winchester this week and will make their future home at Sharon, Mass.

Metal and wood screens repaired. A. J. Flaherty, 5 Dunham street, Winchester, tel. 0461-M. my8-4t*

Troubled with Moths? Call and see the moth suppression outfit at the Star Office. It does the business.

Mrs. George Snelling has returned to her home on Lakeview road after spending the winter in Florida.

Misses Priscilla Danforth, Betty Mead and Virginia Danforth were solo dancers at the Brookline May Party held at the Brookline Town Hall last Saturday afternoon.

S. W. H. Taylor of Bacon street is attending the American Booksellers Association Convention at Chicago, representing the Boston Evening Transcript.

Rev. and Mrs John W. Suter of Louisburg square, who sailed for Europe last Saturday, will spend the summer in travel. They plan to return to Boston next October.

A century ago, Amasa Whitney operated a factory in what is now Winchester, Mass. He had 16 rules and regulations—the first of which was: "The mill will be put in operation ten minutes before sunrise at all seasons of the year. The gates will be shut ten minutes past sunset from the 20th of March to the 20th of September—at 30 minutes past eight from the 20th of September to the 20th of March; Saturday at sunset."—[Halifax, N. S., Recorder.

Mrs. H. G. Etheridge is visiting her daughter, Mrs. Charles E. Moore, in Roanoke, Va.

MORTGAGEES' SALE

By virtue of the power of sale contained in a certain mortgage deed given by Carl E. Weber, Jr., and Susan Weber to Hattie E. Osborne and Norman V. Osborne, dated April 13, 1923, and recorded with Middlesex South District Deeds Book 4603, Page 460, for breach of the conditions of said mortgage and for the purpose of foreclosing the same, will be sold at public auction on the premises on Monday, June 1, 1925 at 4:30 o'clock in the afternoon, all and singular, the premises conveyed by said mortgage deed and therein substantially described as follows:

"A certain parcel of land with the buildings thereon, situated in Winchester, Middlesex County, being Lot 8 on "Plan of land in Winchester belonging to George C. Ogden, dated Aug. 14 1914, D. W. Pratt, Engineer", recorded with Middlesex South District Deeds, Plan Book 228, Plan 19, being bounded and described as follows: Southwesterly by Park Avenue, fifty-four and 60-100 (54.60) feet; Northwesterly by Washington Street, one hundred (100) feet; Northeasterly by Lot 2 on said plan, fifty-four and 60-100 (54.60) feet, Southeasterly by Lot 4 on said plan one hundred (100) feet. Containing 5460 square feet. Hereby conveying the same premises conveyed to the grantors by Norman V. Osborne, et al, by deed of even date, duly recorded with Middlesex South District Deeds. Said premises are conveyed subject to a first mortgage of $7000 given by said grantors to Rebecca A. Ayer, dated April 13, 1923, and duly recorded with said Deeds."

Said premises will be sold subject to said prior mortgage, all unpaid taxes, tax titles, assessments or other municipal liens.

$300.00 in cash will be required to be paid at the time of sale, and the balance to be paid within ten (10) days from the date of sale, at Room 329, 18 Tremont Street, Boston, Mass. Other particulars made known at time of sale.

HATTIE E. OSBORNE and
NORMAN V. OSBORNE
Mortgagees

For further information apply to Curtis W. Nash, 18 Tremont Street, Boston, Mass.

my8-3t

NEWSY PARAGRAPHS

Superintendent Fred Allen of the Metropolitan District Commission has received many compliments this season for the work done along the Parkway. His "clean-up" has been thorough and effective, and the beautiful drive is blossoming out in a way to exicite universal admiration. At Wedgemere, the Commission, under Mr. Allen's direction, has done much to rid the district of the mosquitoes. The breeding hole on the Ginn Field has been filled in and the mud bog opposite the railroad station, which has been an eyesore ever since the river was dredged, has received a liberal coat of oil. Wedgemere residents hail Mr. Allen as the man of the hour, and without doubt this will do much towards ridding the district of mosquitoes this summer.

Mr. and Mrs. John L. Cayting are registered at "The Ben-Grosvenor Inn" at Pomfret, Conn., for the week end.

Messrs. "Pete" Redding, Gleason Buckley and Phil Hight, owners of the new steamer on Mystic Lake, had the oil burner taken out of the craft last week and a coal grate put in. The coal is reported to be unsatisfactory, and the oil apparatus is to be replaced after improvements have been effected.

Troubled with Moths? Call and see the moth suppression outfit at the Star Office. It does the business.

COMMONWEALTH OF MASSACHUSETTS
MIDDLESEX, SS. PROBATE COURT

To all persons interested in the estate of Henry W. Symmes late of Winchester in said County, deceased.

WHEREAS, John W. Johnson the trustee under the will of said deceased, has presented for allowance, the tenth and eleventh accounts of his trust under said will.

You are hereby cited to appear at a Probate Court, to be held at Cambridge in said County, on the twenty-first day of May A. D. 1925, at ten o'clock in the forenoon, to show cause, if any you have, why the same should not be allowed.

And said trustee is ordered to serve this citation by delivering a copy thereof to all persons interested in the estate fourteen days at least before said Court, or by publishing the same once in each week, for three successive weeks, in the Winchester Star a newspaper published in Winchester the last publication to be one day at least before said Court, and by mailing, post-paid, a copy of this citation to all known persons interested in the estate seven days at least before said Court.

Witness, GEORGE F. LAWTON, Esquire, First Judge of said Court, this twenty-seventh day of April in the year one thousand nine hundred and twenty-five.

CHARLES N. HARRIS, Register
my-3t

COMMONWEALTH OF MASSACHUSETTS
MIDDLESEX, SS. PROBATE COURT

To all persons interested in the estate of Robert P. Gay late of Winchester in said County, deceased.

WHEREAS John Challis and Charles C. Hoyt the executors of the will of said deceased, have presented for allowance, the first account of their administration upon the estate of said deceased.

You are hereby cited to appear at a Probate Court, to be held at Cambridge in said County, on the twentieth day of May A. D. 1925, at ten o'clock in the forenoon, to show cause, if any you have, why the same should not be allowed.

And said executors are ordered to serve this citation by delivering a copy thereof to all persons interested in the estate fourteen days at least before said Court, or by publishing the same once in each week, for three successive weeks, in the Winchester Star a newspaper published in Winchester the last publication to be one day at least before said Court, and by mailing post-paid, a copy of this citation to all known persons interested in the estate seven days at least before said Court.

Witness, GEORGE F. LAWTON, Esquire, First Judge of said Court, this twenty-eighth day of April in the year one thousand nine hundred and twenty-five.

CHARLES N. HARRIS, Register
my1-3t

Winchester, Mass., April 27, 1925

TO THE BOARD OF SELECTMEN OF THE TOWN OF WINCHESTER: The undersigned respectfully petitions for a license to keep and store

GASOLINE

50 gallons in motor vehicles while in private garage which garage and tank is to be located on the land in said Winchester situated on Bacon street and numbered 21 thereon as shown upon the plan filed herewith and certifies that the names and addresses of all owners of record of land abutting the premises are as follows

Abutters: Gladys S. Tarbell, 43 M. V. Parkway, Mary F. Cumming, 19 Bacon Street, Elizabeth K. Abbott, 4 Symmes Road.

FRANK C. HOWE

Town of Winchester, in Board of Selectmen April 27, 1925. On the foregoing petition it is hereby ORDERED, That notice be given by the petitioner to all persons interested, that this Board will on Monday, the 18th day of May 1925 at 7.45 o'clock P. M., in the Selectmen's Room in the Town Hall Building, consider the expediency of granting the prayer of said petition when any person objecting thereto may appear and be heard, said notice to be given by publishing a copy thereof, with this order of notice thereon, once in each week for two successive weeks in the Winchester Star, the first publication to be at least fourteen days before such hearing and by mailing copies of the same at least fourteen days before said hearing, by prepaid registered mail to every owner of record of each parcel of land abutting on the said parcel of land.

A true copy.
Attest:
GEORGE S. F. BARTLETT,
Clerk of Selectmen
my1-2t

Troubled with Moths? Call and see the moth suppression outfit at the Star Office. It does the business.

COMMONWEALTH OF MASSACHUSETTS
MIDDLESEX, SS. PROBATE COURT

To all persons interested in the estate of George L. Huntress late of Winchester in said County, deceased.

WHEREAS, George L. Huntress the junior of that name and Lena M. Draper the executors of the will of said deceased, have presented for allowance, the first account of their administration upon the estate of said deceased.

You are hereby cited to appear at a Probate Court, to be held at Cambridge in said County, on the eighteenth day of May A. D. 1925, at ten o'clock in the forenoon, to show cause, if any you have, why the same should not be allowed.

And said executors are ordered to serve this citation by delivering a copy thereof to all persons interested in the estate fourteen days at least before said Court, or by publishing the same once in each week, for three successive weeks, in the Winchester Star a newspaper published in Winchester the last publication to be one day at least before said Court, and by mailing, post-paid, a copy of this citation to all known persons interested in the estate seven days at least before said Court.

Witness, GEORGE F. LAWTON, Esquire, First Judge of said Court, this twenty-eighth day of April in the year one thousand nine hundred and twenty-five.

CHARLES N. HARRIS, Register
my1-3t

COMMONWEALTH OF MASSACHUSETTS
MIDDLESEX, SS. PROBATE COURT

To the heirs-at-law and all other persons interested in the estate of James H. Cullen otherwise known as James Cullen late of Winchester in said County, deceased.

WHEREAS, Annie T. Whitney administratrix of the estate of said deceased has presented to said Court her petition for license to sell at private sale, in accordance with the offer named in said petition, or upon such terms as may be adjudged best, the real estate of said deceased.

You are hereby cited to appear at a Probate Court, to be held at Cambridge, in said County of Middlesex, on the twentieth day of May A. D. 1925, at ten o'clock in the forenoon, to show cause, if any you have, why the same should not be granted.

And said petitioner is ordered to serve this citation by delivering a copy thereof to all persons interested, who can be found within the Commonwealth, fourteen days, at least, before said Court, and if any one can not be so found, by publishing the same once in each week, for three successive weeks, in the Winchester Star a newspaper published in Winchester the last publication to be one day, at least, before said Court.

Witness, GEORGE F. LAWTON, Esquire, First Judge of said Court, this twenty-fifth day of April in the year one thousand nine hundred and twenty-five.

CHARLES N. HARRIS, Register
my1-3t

COMMONWEALTH OF MASSACHUSETTS
MIDDLESEX, SS.
FOURTH DISTRICT COURT OF EASTERN MIDDLESEX

At the Fourth District Court of Eastern Middlesex, holden at Woburn, within the County of Middlesex, for civil business, on the eleventh day of April A. D. 1925 Cristina Mirabelli Plaintiff vs. Salvatore Battista Defendant.

This is an action of contract to recover three thousand dollars alleged to be due to the Plaintiff from the Defendant on the twenty-eighth day of March A. D. 1925 as set forth in the Plaintiff's writ of that date.

And it appearing to the Court by the suggestion of the Plaintiff and on inspection of the officer's return on the Plaintiff writ, that the Defendant is not an inhabitant of this Commonwealth nor resident therein at the time of the service of said writ, that he has no last and usual place of abode, tenant, agent, or attorney in this Commonwealth known to the Plaintiff or to said officer, and that no personal service of said writ has been made upon the Defendant.

It is ordered by the Court, here, that the Plaintiff give notice to the Defendant of pendency of this action, and to appear before said Court, on Saturday, the 30th day of May 1925 to answer to the same by causing an attested copy of this order to be published in the Winchester Star a newspaper published in Winchester once a week, three weeks successively, the last publication to be one day at least, before said Court, and that this action be continued to the said 30th day of May or until notice shall be given to the Defendant agreeably to this order.

ARTHUR E. GAGE, Clerk
my8-3t

Winchester, Mass., May 4, 1925

TO THE BOARD OF SELECTMEN OF THE TOWN OF WINCHESTER: The undersigned respectfully petitions for a license to keep

GASOLINE

12 gallons in motor vehicles while in private garage which garage is to be located on the land in said Winchester situated on Everett Avenue and numbered 5 thereon, as shown upon the plan filed herewith and certifies that the names and addresses of all owners of record of land abutting the premises are as follows:

Abutters: Mrs. Chapin, 1 Everett Avenue; Mrs. George Fernald, 82 Bacon Street; Lot of land, 7 Everett Avenue, Arthur N. Park, 21 Arlington Street, Somerville, Lot of land, 81 Bacon street, Ginn estate, 84 Bacon street

MARY A. LYONS

Town of Winchester, in Board of Selectmen, May 4, 1925. On the foregoing petition it is hereby ORDERED That notice be given by the petitioner to all persons interested, that this Board will on Monday, the 25th day of May 1925, at 7.45 o'clock P. M., in the Selectmen's Room in the Town Hall Building, consider the expediency of granting the prayer of said petition when any person objecting thereto may appear and be heard; said notice to be given by publishing a copy thereof, with this order of notice thereon, once in each week for two successive weeks in the Winchester Star, the first publication to be at least fourteen days before such hearing and by mailing copies of the same at least fourteen days before said hearing, by prepaid registered mail to every owner of record of each parcel of land abutting on the said parcel of land.

A true copy.
Attest.
GEORGE S. F. BARTLETT,
Clerk of Selectmen
my8-2t

TWO DOLLARS FOR YOU

THE VIKING TIRE MAN will pay to the first ten car owners, intending to purchase Tires between now and July first, and who will call at his office,

328 MASSACHUSETTS AVE., CAMBRIDGE, MASS.

the above amount for the privilege of explaining the merits of

VIKING TIRES

No obligation whatever to buy

AMASA HARRINGTON

STRAND THEATRE
WOBURN
The Theatre of Distinction
MATS. TUES THURS SAT at 2.30
EVENINGS at 6.30 and 8.30

Tonight, Saturday Matinee and Night
JACKIE COOGAN in "THE RAGMAN"
"The Great Circus Mystery" Comedy

Monday, Tuesday
LEATRICE JOY in
"The Dressmaker From Paris"

Wednesday, Thursday
D. W. Griffith's
"ISN'T LIFE WONDERFUL"

LYCEUM SAT. MATINEE and NIGHT
3 BIG ACTS OF B. F. KEITH VAUDEVILLE
And ELAINE HAMMERSTEIN in "A FOOLISH VIRGIN"

REGENT THEATRE ARLINGTON
Phone 1420
Evening Prices Now—Reserved 30c, Admission 25c
Saturday and Holiday Evenings All Seats Reserved 30c
Matinees—Children 10c, Adults 20c
Mats. Daily at 2:15—Eves. at 8 Free Auto Parking

TODAY AND TOMORROW
Harold Lloyd
In "GIRL SHY"
EVELYN BRENT in "THE CYCLONE RIDER"
FOX NEWS

MONDAY, TUESDAY, WEDNESDAY, MAY 11—12—13
Leatrice Joy
In "THE DRESSMAKER FROM PARIS"
MAE BUSCH in "MARRIED FLIRTS"
FOX NEWS

THURSDAY, FRIDAY, SATURDAY, MAY 14—15—16
Viola Dana
In "ALONG CAME RUTH"
TOM MIX in "THE LAST OF THE DUANES"
SUNSHINE COMEDY FOX NEWS

Saturday Matinee a chapter of "The Great Circus Mystery"

Highest Class Features *Every Comfort and Convenience*

LOCATELLI'S
BALL SQUARE CENTRAL
Broadway, Somerville at Ball Sq. Phone Somerville 7520
Highland Av. Som. at Central St. Phone Somerville 7610

WEEK OF MAY 11
SPECIAL FEATURES
Same Bill at Both Houses

MONDAY, TUESDAY, WEDNESDAY
5 - BIG VAUDEVILLE ACTS - 5
Richard Dix
In "TOO MANY KISSES"
COMEDY AND NEWS

THURSDAY, FRIDAY, SATURDAY
"40 Winks"
With VIOLA DANA and RAYMOND GRIFFITH
"Those Who Dare"
With JOHN BOWERS and MARGUERITE de la MOTTE
OTHER SCREEN SUBJECTS

TEELE SQ. THEATRE
(Telephone Somerset 4586)
Daily Matinees at 2:15 Evenings at 8

MONDAY, TUESDAY, WEDNESDAY, MAY 11—12—13
"The Great Divide"
With ALICE TERRY and CONWAY TEARLE
A woman bargained for and bought—driven like cattle to the marriage market.
"The Painted Flapper"
With JAMES KIRKWOOD and PAULINE GARON
LATEST NEWS AND COMEDY

THURSDAY, FRIDAY, SATURDAY, MAY 14—15—16
"Husbands and Lovers"
With LEWIS STONE, FLORENCE VIDOR and LEW CODY
Something new about loves! Something new about husbands! Something new about wives!
"The Measure of a Man"
With DONALD DESMOND
THE GO GETTERS

STONEHAM THEATRE
Entire Change of Program Monday, Wednesday, Friday, Saturday
Show Starts 8.00 Evenings 2:15 Matinee
—Tel. Stoneham 0092—

TONIGHT
3 BIG ACTS OF VAUDEVILLE
Priscilla Dean
In "A CAFE IN CAIRO"
COMEDY SPORTLIGHT

SATURDAY
George O'Brien
In "THE ROUGHNECK"
The Last Chapter of "Wolves of the North"
A GANG COMEDY SPORTLIGHT

MONDAY AND TUESDAY
The Theatre has been taken by American Legion for the showing of
"The Lost Battalion"
DOUGLAS McLEAN in "23½ HOURS' LEAVE"
Two Star Singing Acts
Prices—Evening, 50c Reserved, 35c Balcony
Special Matinee Tuesday, Children 10c

WEDNESDAY AND THURSDAY
Grand Army Day Wednesday
Thomas Meighan, Lila Lee
In "COMING THROUGH"
THEODORE ROBERTS and CONRAD NAGEL in "GRUMPY"
NEWS TOPICS AND FABLES

TO SETTLE ESTATE

This charming home must be sold; location ideal, 5 minutes walk from the Center, on quiet street, surrounded by finely-kept estates; house contains 9 rooms and bath, lavatory; plate glass windows, slate roof; interior needs redecorating, nothing else. Price $17,000.

WEST SIDE

Remodelled house in excellent location, 8 rooms and two baths, new hot water heater; two-car garage, about 10,000 sq. ft. of land, shrubs and shade trees. A splendid home for $16,000.

WEDGEMERE

Just listed a very attractive house, ideal location with view of the Lake; the house is stucco and contains on the first floor generous sized living room with fireplace, heated sun porch, dining room and kitchen; second floor, 4 good chambers, screened porch and tiled bath with built-in shower; single garage and about 10,000 sq. ft. of land. Price $19,000.

WEST SIDE

Home about three years old, house of attractive design; contains 7 rooms, tiled bath and lavatory, hot water heat; oak floors and about 12,000 sq. ft. of land. Price $14,500; first mortgage $9000.

EDWARD T. HARRINGTON CO.

REALTORS

39 CHURCH STREET WINCHESTER 0502

LORING P. GLEASON, Mgr.

INSURANCE

KAUFMAN BROS

BIG SALE

NOW GOING ON

Upstairs Over A. & P.

ON MAIN STREET, WINCHESTER

OUR PRICES CAN'T BE BEAT

We have a full line of Shoes for all the family

READ CAREFULLY

PLAY SHOES, all sizes 95c
BOYS' SNEAKERS, all sizes $1.25
MISSES' PATENT LEATHER SLIPPERS, 1-strap $1.95
WOMEN'S FELT JULIETS 95c
MEN'S ESKIDE SOLED WORK SHOES $2.95
WOMEN'S LATEST NOVELTY PATENT LEATHER AND SATIN SHOES, $2.45, $2.95, $3.45
MEN'S SCOUT SHOES $1.95
INFANTS' PATENT LEATHER ROMAN SANDALS, 2-strap $1.75

DON'T FORGET THE NAME AND PLACE

KAUFMAN BROS.

MAIN STREET WINCHESTER

Miss Lillian Gray, daughter of Mr. and Mrs. William J. Gray of Wildwood terrace, is chairman of the committee in charge of the minstrel show and dance to be given by the Boston Y. W. C. A. at the Blue Triangle, 97 Huntington avenue, tomorrow and Saturday evenings.

The Winchester Fire Department was called out last Sunday noon when a large dead tree at the lower end of Manchester Field near the foot bridge was set afire by a spark from a train. Combination "A" responded and extinguished the blaze without damage.

RICHARDSONS' MARKET

TELEPHONE 0410

CANNED GRAPE FRUIT

As grapefruit becomes scarcer and higher we suggest that you try the tree ripened fine quality fruit packed in cans. Contents of one can equal to three large grapefruit.

Special, 3 cans 69c

LARGE FRESH KILLED FOWL, lb 42c
FRESH KILLED SPRING DUCKLINGS, lb 45c
FOREQUARTERS LAMB, lb 22c
CHOICE POT ROAST (lean and tender) 35c

NATIVE ASPARAGUS

Direct from the farm each morning. Packed especially for us in extra sized bunches, all green, the same as from your own garden.

IMPERIAL PRESERVES

Cherry—Raspberry—Strawberry

16-oz. jars, 35c each

CHOP SUEY

LE CHOY SPROUTS, can 30c
LE CHOY SOY SAUCE, bottle 35c

The recipes explain how to prepare this delightful dish in true Chinese style.

ANNOUNCEMENTS BY LARAWAY

I have labored in Winchester for over thirty-four years, doing the best plumbing and heating ever.

I have now taken the agency for what I have become convinced after careful and thorough examination, is the best oil burner on the market. It is not the cheapest, but I believe, the best.

More about it next week!

Bowery progressing satisfactorily.

At 761 Main St.—2-family house and garage will be ready to look over May 29th.

At 11 Mt. Pleasant St.—the best bargain in town for a real home.

No broker, except yours truly.

Will have a new office home soon; best ever in town. No rent, no interest; all paid for and the "chalk" is paying the taxes, cheerfully.

Yours Promptly, for a Square Deal.

J. A. LARAWAY CO.

WATCH THIS SPACE TEL. 1126

For Sale—I have five acres good sods ready to cut.

We do Plumbing and Heating at Laraway's, 1126.

Tel. Win. 1730-R—1730-W

Moffett and McMullen

Undertaking & Embalming

—LADY ASSISTANT—

Limousines For All Occasions

my2-tf

THOMAS H. BARRETT

NOTARY PUBLIC

Real Estate **Insurance**

ROOM 7, LYCEUM BUILDING

TEL. WIN. 1768 Residence Telephone 0579-M

ESTABLISHED 1875 FLINT DYER AND CLEANSER

Very fine CLEANSING and DYEING at short notice, also Storage for Furs and Coats. Agent, BUNKER'S MILLINERY

Phone 1237-M

NEWSY PARAGRAPHS

Mr. Charles A. Lace returned Wednesday from a trip to Scranton, Pa.

Chiropody, massage, corrective exercises. E. J. Prince, Lane Building, tel 0155 ja16-tf

Mr. George C. Stevens, resident worker with the Frances E. Willard Settlement at Bedford, has returned to the old home at [illegible] street.

David A. Carlue, painter and decorator, hardwood finishing a specialty. 141 Cambridge street, tel. 1501

Mr. and Mrs. Robert Johnson of Woburn are the parents of a son, Robert Wade, born at the Choate Hospital, Tuesday of this week. Mrs. Johnson was before her marriage Hazel Carey of Winchester.

Permanent Waving, $10 and up. Winonian Beauty Shop, Lane Building, Tel. Win. 1408 tf

Mr. Joseph W. Worthen of Glengarry attended the 21st annual meeting of the Dartmouth Secretaries Association at Hanover last Friday. Mr. Worthen is president of the Association.

Michael Queenin, Taxi Service, Main street, Winchester, tel.-Win. 1673. au24-tf

Former Superintendent of Streets Henry A. Spates, now of Gloucester, was a visitor in town last Friday looking up old friends.

NEWSY PARAGRAPHS

Miss Martha Breen '27, daughter of Mr. and Mrs. William J. Breen, 192 Parkway, was recently elected treasurer of her class in the Woman's College in the Brown University. Miss Breen has been very prominent in college activities. This year, she was chairman of the Sophomore Brownie Committee and also a member of the Sophomore Masque Committee. Last year she was on the Freshman Board of Finances. Miss Breen is also a member of the Varsity Basketball team, Class Tennis and Class Field Teams.

Rock Ridge Chocolates are now being sold at the Treasure Box. my1-3t

An abandoned Ford coupe was discovered at 1.40 o'clock Monday morning without lights and with starting [illegible] behind the Winchester [illegible] of the B. & M. Railroad. [illegible] to be the property of [illegible] and the [illegible].

A. F. Mathews, W. E. McLaughlin, funeral directors and embalmers. Tel. Winchester 1235 or 0578-J. ja16-tf

The Star has received since its last [illegible] communications [illegible] renewal of the license for the operation of buses. As the Selectmen [illegible] to grant such renewal, and as the rest of the communications is also in opposition, it has been [illegible] to print them.

F. L. Mara, painter. First class painting and decorating at moderate prices. Tel 662-J ja6-tf

Mrs. Annie Davis is ill at the Peter Bent Brigham Hospital.

Cards for Mother's Day at Wilson the Stationer's.

Men's Topkis Union Suits $1.00

BOYS' UNION SUITS 50c

Children's "Jazz" Silk Caps 50c

BABIES NEW BONNETS

Broadcloth Shirts for Men

WIDE LEATHER BELTS

Khaki Pants for Men and Boys

LITTLE BOYS' CAPS

More Summer Wash Dresses

SUMMER NIGHT ROBES

Franklin E. Barnes Co.

NEWSY PARAGRAPHS

Rib roast cut from best heavy corn fed beef, 35c; sirloin roast, 45c; sirloin steak, 55c; top round steak, 45c; legs of lamb, genuine spring, 45c; winter lamb, 35c; smoked shoulder, 18c. At Blaisdell's Market, tel. 1271 and 1191.

Welcome Spring with your gayest attire fresh, from the cleaner. Bailey's Prop. of Hallanday's. Tel. Win. 0528. my1-2t

The Winchester police officers started this week at target practice, a squad being taken out yesterday by Chief McIntosh and shooting under the direction of Lieut. Harrold and Sergt. Rogers. For the first spring practice, excellent scores were made, especially by Sergt. Rogers and officers Noonan, Harrold and Dempsey. The new Colt revolvers, with which the force has recently been equipped, were used. It is planned to hold target shooting fortnightly during the spring and summer.

Harry W. Dodge, painter and decorator. Interior finishing a specialty. Phone Win. 0396-M. 15 Webster street. ap17-5t*

The regular meeting of Winchester Lodge of Elks Tuesday night, carried with it the observance of the third anniversary of the founding of the lodge. In this connection a vaudeville entertainment was held at the close of the business, a particularly fine entertainment being given under the direction of E. L. K. Thomas F. Fallon. During the evening remarks were made by District Deputy John F. McGann, P. E. R. John McNally, first Exalted Ruler; P. E. R. Frederick D. Clement, second Exalted Ruler, and P. E. R. George T. Davidson, third Exalted Ruler. A collation closed the evening, the affair being attended by a large gathering of Elks.

The Park Battery Station, Frederick C. Noonan, George W. Kitchen, 783 Main street will recharge, repair or rebuild any kind of battery. A full line of auto accessories and tires, also tire repairing. Radio equipment. Agents for Vesta Batteries. Tel. Win. 1305. s19-tf

Mrs. Thomas H. Farrell, who was operated upon Monday at the Winchester Hospital is doing nicely and will probably return to her home next week.

All the way from Jersey: "Drive carefully! A Ford may come along any minute."

"Christian Science, The Operation of Divine Law in human affairs" will be the subject of a Lecture to be delivered by Mr. Peter V. Ross, C. S. B. of San Francisco, California in the Town Hall, Winchester on Sunday afternoon, May 17 at 3.30. my8-2t

The Pathfinders' A. A. is again to put a baseball team on the field, and is planning to run a benefit dance on Friday evening, May 22, in Waterfield Hall to help defray the expenses of equipping its nine. Considerable interest is already being manifest, and the Pathfinders expect a good attendance.

Officer John Hogan of the Winchester Police Department has been trying his luck this week upon the police motorcycle.

The police have opened a campaign against automobiles violating the traffic regulations in the centre. Cars are now being tagged for parking over the time limit, parking without lights and stopping within restricted areas.

Patricia Beauty Shoppe is now conducted by Miss Daisy McPartland. Marcell, French curling, manicuring, scalp and facial treatments. Lamping-Nolan system. Open daily 9 to 6. Tel. Win. 1645. *

Return balls at Wilson's.

On Monday evening, during and after the hearing at the Town Hall, the Eastern Massachusetts Street Railway Company had one of its fine busses which it is running between Boston and Lowell in the centre and at the hall for inspection. It was examined and tried out by many people with considerable pleasure and gratification.

NEWSY PARAGRAPHS

Native Asparagus, strawberries, 35c; spinach, 25c; beet greens, 30c; summer squash, 10c; Texas onions, 10c; lettuce, 12c; wax beans, 2 qts. for 25c. Blaisdell's Market, tel. 1271 and 1191.

A Lecture on Christian Science under the auspices of First Church of Christ Scientist, Winchester, will be delivered in the Town Hall, Winchester, at 3.30 P. M. on Sunday, May 17. The Lecturer will be Mr. Peter V. Ross, C. S. B. of San Francisco, California.

I make lovely unusual gowns graceful, comfortable, beautiful lines. Fittings at your home or mine. Tel. Mystic 4020-W. d26-tf

Shortly after 11 o'clock last Saturday forenoon as Charles R. Menella of 286 Chelsea street, East Boston was driving his Studebaker touring car west along Mt. Vernon street he made the shift to go between an east bound electric and an automobile parked in front of the Atlantic and Pacific stores just out of the center. Mr. Menella's judgment proved sadly deficient and the big Studebaker wedged tight, so tight in fact that it could not be removed until Sergt. Rogers arrived on the scene and suggested jacking the car up. This proved effective and the traffic jam was soon straightened out. The rear mudguard of Menella's car was slightly bent. No one was injured.

Automobiles to let, with or without driver. Blaisdell & Swift, Elmwood Garage, tel. Win. 1191. f20-tf

The Highland district school building committee met and organized last night with Selectman Charles R. Main as chairman and James S. Allen, secretary.

Mr. and Mrs. F. E. Getty, formerly of Warren street, are at present at North Conway, N. H., where they are registered at the New Hotel Randall. They will take up their residence the last of this month at the Russell Cottages, Kearsarge, N. H., for the summer.

Mr. John H. McAlman of Everett avenue was one of the honorary pall bearers at the funeral of J. W. McGuire, former well known automobile dealer of Boston, which was held Tuesday in Melrose. Mr. McAlman has long been identified with the automobile business in Boston.

It is reported that the block of stores on Main street opposite the Colonial Gasoline Station has been sold by Mr. Howard S. Cosgrove for Abraham I. Karpas of Dorchester. The new owner's name is not announced.

Daniel Fletcher Barnard of this town has been elected a Director of the "Beanpot", humorous publication of Boston University. He was formerly business manager of the paper.

The Copper Kettle candies is changing its name to the Silver Kettle candies because someone else in New York state had, previous to our starting in business, had the name registered in the Patent Office.

Mrs. Robert W. Armstrong of Wedgemere avenue suffered the loss of her father, Mr. George A. Creighton, retired shoe manufacturer of Lynn, who died suddenly on Sunday, May 3, at his home, 261 Ocean street, that city.

Mr. Albert "Dinny" Lawton of Pond street is the recipient of many congratulations these days upon his handsome bed of pansies. "Dinny" claims his plants have never done better than has been the case this spring.

Officer James Farrell had a "tag day" of his own one morning this week, putting the little invitations to visit headquarters on 15 machines.

Copper Kettle candies, cream mints, marshmellow fudge, penuche. A very excellent assortment of chocolates and bon bons. Fresh salted nuts.

The many friends of Mrs. John Harrold, wife of Police Lieutenant John Harrold, will be pleased to learn that she is recovering slowly from her recent serious illness.

Winchester

WEST SIDE

Nearly new stucco house and two-car heated garage and about 10,000 sq. ft. of land, situated on one of the best residential streets. The house has large living room with fireplace, glassed sun porch, dining room, breakfast nook and kitchen on first floor. Three good bed rooms and two tile baths on second floor. Two bed rooms and bath on third. Owner having purchased farm wishes to make an immediate sale. Price $22,000.

ENGLISH COTTAGE

Nearly new one-half timbered English Cottage type house of six rooms and bath with shower and single car heated garage and about 8000 sq. ft. of land. House in perfect condition with screens and awnings; also screened porch. Price $10,500.

WEST SIDE RENT

One very desirable apartment in fireproof building; 5 rooms, tile bath, glassed and screened porch, one open porch; rent $98.00 per month including janitor service, steam heat and water.

A. MILES HOLBROOK

24 CHURCH STREET, WINCHESTER

Telephone Winchester 1250 Res. 0493-W

SPRING NEEDS

At this season it is hard to tell just what to advertise. Our stock is most complete to fill all spring and early summer needs.

We have some very attractive items in CREPE UNDERWEAR, also in NAINSOOK and JERSEY, not to mention RAYON SILK.

Our new IDEAL DRESSES are in and have taken exceptionally well. We have some very stunning models from $4.00 to $4.50.

And a splendid line of WHITE APRONS, from small ones to Hoovers.

G. RAYMOND BANCROFT

DRY GOODS

TEL. WINCHESTER 0671-W 7 MT. VERNON ST.

THE WINCHESTER STAR.

VOL. XLIV NO. 43 WINCHESTER MASS., FRIDAY, MAY 15, 1925 PRICE SEVEN CENTS

First Church of Christ, Scientist
WINCHESTER, MASSACHUSETTS

announces a

FREE LECTURE ON CHRISTIAN SCIENCE

By

MR. PETER V. ROSS, C. S. B.
of San Francisco, California

Member of the Board of Lectureship of The Mother Church
The First Church of Christ, Scientist
in Boston, Massachusetts

TOWN HALL WINCHESTER

Sunday Afternoon, May 17, 1925
At 3.30 O'Clock

The Public is Cordially Invited to Attend

ONE OF LARGEST FURNITURE STORES IN EAST OPENED YESTERDAY IN LYNN

Fred W. Aseltine, President of Hill-Welch Co.

Winchester people will be interested in learning of the handsome new furniture establishment which one of their fellow townsmen, Mr. Fred W. Aseltine as president of the Lynn firm of Hill-Welch Co., dealers in this commodity for the past 38 years, opened to the public on Thursday. Business started at the new store today.

The building which consists of six spacious floors, will give to its patrons something entirely new in home furnishing service. On the front of the structure a flood lighting system has been arranged which is the only one of its kind in the country. The frontage of the first two floors consists of huge display windows curtained in soft ecru draperies. Formerly a shoe factory, the building has been transformed until it offers a new note of stately simplicity to the Lynn shopping district. Its entire exterior has been sanded to give a bright, new appearance, and the first two floors are wholly new. Entering the Colonial doors through a spacious vestibule, the attention is at once caught by two winding staircases, exact reproductions of those which one would find in an old Colonial hall. These lead to a mezzanine balcony which circles the first floor. In addition to display space the first floor contains the business offices, while under the mezzanine is an automatic, self-operating elevator.

The center of the second floor is given over to an interior decorating department containing a very real reproduction of a Colonial cottage with trellised arbors. Craftex has been used as the wall finishing, with oak floors, an open fireplace, artistic wall fixtures, and an elaborate dining room central fixture of imported crystal, a few of the special features. An up-to-date rest room is included on this floor.

The third and fourth floors are given over to displays of rugs and bedroom and dining room furniture with the fifth floor showing a de-luxe bedding exhibit and baby department. The stock room, refinishing room, upholstery and drapery departments are on the sixth floor.

Fireproof doors and steel ceilings throughout make the building a safe one, while ample parking space is also provided for motor patrons. The aim of President Aseltine and Treasurer J. Henry Welch in the construction of the new plant has been to combine a note of hospitality with efficient service, a service which will continue to be, as it has been in the past, at the disposal not only of the affluent but also of those whose means are modest.

Governor Alvan T. Fuller was the guest of Fred W. Aseltine at the opening and during the evening was introduced by president Aseltine, making a few remarks of congratulations and presenting president Aseltine with a beautiful basket of flowers.

COMING EVENTS

May 15, Friday evening. Meeting of Wadleigh Parent-Teacher Association. Music by Glee Clubs.

May 17, Sunday. Free Public Lecture on Christian Science, Town Hall at 3.30 P. M.

May 19, Tuesday. Regular meeting of Winchester Lodge of Elks in Lyceum Hall.

May 19. Tuesday at 3 p. m. Missionary meeting at the home of Mrs. Carolyn E. Sanborn, 8 Black Horse Terrace. Mrs. H. T. Stuart of Iloilo, P. I., will be the speaker.

May 25, Monday, 8 p. m. Meeting Winchester High School Parent-Teacher Association High School Assembly Hall. Entertainment.

STATEMENT AND RESOLUTION RESPECTING MR. FRANK L. RIPLEY

By Winchester Trust Company

The Board of Directors of this bank came together for their regular meeting on May 6, 1925, only a few hours after the sudden death of our late president, Mr. Frank L. Ripley, and out of respect to his memory adjourned until today. And now it is fitting that before the transaction of any business we should recall the life and character of him who so recently occupied at our table the chair now vacant.

Mr. Ripley was officially associated with this bank and its predecessor, the Middlesex County National Bank, for nearly 25 years. He became a director of the old bank on February 11, 1901, and was made vice-president on January 9, 1906, and on the incorporation of the present bank on July 1, 1913, he continued in the same office. On June 29, 1922, we elected him our president, a position he held until his death.

Mr. Ripley gave freely of his time and strength in promoting the welfare of the bank. His judgment was often sought and always respected. This institution owes to him a large debt of gratitude for his long and loyal service.

But some, if not all of us know Mr. Ripley throughout many years not only as a business associate, but also as a friend. We knew and appreciated his warmth of heart, his wholesome outlook on life, his cordial but vigorous personality and his undoubted intergrity. We knew he "stood four-square to all the winds that blow." We knew that he possessed the qualities of Christian manhood which are everywhere and always respected and admired.

And finally we recall his determination to continue in his work from day to day and his courage to fight gallantly on, without one hint of gloom or complaint, even in the face of what he knew to be the unconquerable enemy.

We shall not forget him; we shall cherish his memory.

At the conclusion of the reading of the foregoing, it was unanimously:

RESOLVED, That the statement which has just been read be adopted by the Board of Directors, spread upon the record of the bank, and that copies thereof and of this resolution be transmitted by the Clerk to Mrs. Frank L. Ripley, Mrs. Harry S. Parsons, Mrs. Clarence E. Ordway and to the Press.

May 13, 1925.

FRENCH—PHIPPEN

One of the prettiest weddings of the spring season was that of Miss Ruth Greeley Phippen, daughter of Mr. and Mrs. Joshua Phippen of 221 Mystic Valley Parkway and George Willis French, son of Mrs. Anna M. Dunning of 469 Main street, which was held on last Saturday evening at the home of the bride's parents. The ceremony was performed at 8 o'clock by the Rev. Howard J. Chidley, pastor of the First Congregational Church.

The house was beautifully decorated for the occasion with hydrangeas, palms, butterfly roses, asparagus fern, gladioli, and cut flowers. The marriage ceremony took place beneath an arch of fern against a background of roses and hydrangeas. The stairway was banked with apple blossoms and fern.

The bride was given in marriage by her father and proceded to the arch through a lane of ribbons held by eight young matrons; including Mrs. Willard Hudson, Mrs. William Sherburne, Mrs. John Wills, Mrs. Paul Goddu, Mrs. Harry Locke, Mrs. Arthus Harris, Mrs. Chester Wolfe of Winchester, and Mrs. Charles Gordon of Concord, N. H. The bride's gown was her mother's wedding dress of cream colored satin with gold embroidered, paneled front, and the veil was of real old point lace, previously worn by her cousin. She carried a shower bouquet of white roses and sweet peas.

Miss Eleanor Hudson of Winchester was maid of honor. She wore green georgette and charmeuse with panel beading and carried a spring bouquet. The bridesmaids were Miss Mildred Phippen of Newton, cousin of the bride, and Miss Marion Gibbs of Roslindale. Their gowns were of light coral, beaded georgette, and they carried spring bouquets. Mr. Benjamin Hill of Somerville was groomsman.

Following the ceremony a reception was held which was attended by about 250 guests. The young couple were assisted in receiving by their parents, Mr. and Mrs. Joshua Phippen, and Mrs. Anna M. Dunning, and by Miss Mary French, sister of the groom. A string orchestra furnished music, and refreshments were served. Messrs. Willard Hudson of Winchester, Joseph Frost of Methuen, and Charles Gordon of Concord, N. H. were ushers. Mr. and Mrs. French will make their home at 221 Mystic Valley Parkway in the fall after a summer honeymoon in Illinois and the Middle West.

Both are well known among Winchester's young people. The bride is a graduate of Winchester High, and Miss Garland's School. The groom is a World War veteran, and was a sergeant in the 5th United States Cavalry on the Mexican Border during hostilities there. He is a Dartmouth man, and enlisted in the cavalry while in college.

Mrs. Mary P. Martin of Highland avenue is at Biddeford, Me. where she will remain until fall.

D. A. R. NOTES

The annual meeting of the Committee of Safety Chapter, D. A. R., of Winchester will be held at the home of Mrs. Henry R. Torbert, 244 Washington street, Winchester on Wednesday, May 20. At 2 p. m. the business meeting and election of officers will be held. During the social hour at 3.30 the Regent will read from the book, The Pageant Drama "Lexington" the book to which reference was made by Mr. J. Willard Hayden, Jr., Executive Director of the Pageant and who spoke to the Chapter at the April meeting in the home of Mrs. Charles E. Corey. All interested in the Pageant cordially invited. Kindly notify the hostess Mrs. Torbert by Tuesday, May 19.

As the Pageant is commemorating the 150th anniversary of the battle of Lexington, every D. A. R. member will wish to attend. There are to be 10,000 reserved seats and the Regent would be very glad to assist any member in regard to ticket information or concerning the Pageant, tel. Lexington 0448-M.

THREE WINDOWS DEDICATED SUNDAY

Three beautiful stained glass memorial windows, the gifts of the late William S. Olmstead, Mrs. Henry C. Miller and Miss Florence M. Bunting, were unveiled and dedicated at the Church of the Epiphany last Sunday morning, May 10. In the absence of the rector, Rev. Allan Evans, Jr. who was called away by illness in his family, the special service was conducted by the Rev. William S. Packer whose sermon showed the advantage of individual possessions becoming community possessions. The vested choir of men and boys sang special music.

The Olmstead window depicts St. Nicholas and St. Christopher, the Miller window, St. Swithin (bishop and patron saint of Winchester Cathedral) and Archbishop Cranmer; and the Bunting window, St. James and St. Peter. All are of rich coloring and beautiful design, executed by the celebrated firm of Kemp & Co., London, England. The windows add much to an atmosphere, already possessed, of quiet dignity, and with the other memorial windows of the edifice, give the church some of the finest glass in America.

PLAYGROUND INSTRUCTORS NAMED

Mr. Ernest Roberts, teacher-coach at the local high school, and Mr. Joseph Mathews have been reappointed instructors for the Winchester playgrounds during the coming summer. Mr. Roberts will again be in charge at Palmer street and will have as his assistant, Miss Catherine Price of Washington street. Mr. Mathews will again be at Leonard Field. The name of his assistant has not been announced.

WINCHESTER

NEEDS THE

Boy Scouts of America

The Winchester Council gratefully acknowledges subscriptions thus far received in our canvass for funds, and anticipates hearing from many other friends of the movement.

Give the boys your earnest support. They are learning essentials of citizenship and character by supervised study and play in arts and crafts, first aid and life-saving, nature study, civics, drill and camp-craft.

TEN DOLLARS WILL SUPPORT A SCOUT FOR A YEAR

Make checks payable to Winchester Council, B. S. A.

JOSEPH T. CLARK, Treasurer
12 Wildwood Street
Winchester, Mass.

GOT RENTAL ON STOLEN CAR

Getting one's car back, after having it stolen, in better condition than it was originally is something which does not often happen, yet it proved to be the experience of Mr. Stamatis Tactarneros of Clark street whose machine was stolen in Woburn center last Saturday evening. The Woburn police recovered the car Sunday morning at the junction of Lowell street and Hart place and handed it over to its rightful owner. Mr. Tactarneros was so exceedingly glad to get back his property that he would not have complained, had he found it somewhat the worse for wear. But when he found that the thief or thieves had removed a prone-to-be defunct tire from the car and had substituted one which seemed much superior he was somewhat puzzled what to do. Being more honest than the general run of the genus homo Mr. Tactarneros communicated with Lieut. Mulkeen of the Woburn Police and asked the latter what he ought to do about the exchange.

"Well, if you're satisfied," said the officer, "keep the tire and figure it rental on the car."

"My old tire used to go flat on me," asserted Stamatis, "but this one stands up pretty good. It isn't mine but if you say it's all right, I'll keep it."

He was assured that it would be quite all right to keep the shoe, and that its owner would not come seeking it. Mr. Tactarneros hopes that if any one appropriates his machine in the future they will be as liberally inclined as the thief of last Saturday night. Possibly he might remove the carbon and grind the valves.

GENERAL EDWARDS TO SPEAK

Major General Clarence R. Edwards is to be the principal speaker at the patriotic exercises to be held in the town hall on the evening of Decoration Day, May 30. Winchester is fortunate in having the "Daddy of the Yankee Division" as its guest and the local Legion Post under whose auspices the exercises will be held is desirous of having as many of the younger generation as possible come with their parents to the hall to hear him speak. This will probably be the last opportunity which Winchester's citizens will have to see and hear General Edwards, and the Legion wishes to bespeak for him a large attendance. Accompanying him will be Colonel John F. Herbert, commander of the 301st Heavy Artillery, who will speak, representing the Federal Board Veterans Bureau, and Colonel Horton whose talk will be on Citizen's Military Training Camps. There will be music by Stiles' Military Band of Boston, and vocal solos by Miss M. Kimball who will be remembered as the soloist at the Armistice Day exercises of last fall. As admission is free it is suggested that an early arrival at the hall will secure the best seats.

BASEBALL SUBSCRIPTIONS COME SLOWLY

The baseball committee of the local post, A. L., has announced that thus far only $75 has been subscribed to its baseball fund. This figure is far below what the committee had hoped to obtain, and must be added to materially before its members will feel justified in going ahead with their plans. The amount necessary to offset the usual deficit incurred during a season has been set as the goal of the subscription campaign. To reach this figure which is in the neighborhood of $700 contributions must come in much more rapidly than has been the case to date. The baseball committee hopes that a house- to-house canvass for funds will not be necessary. At present the question seems to be, shall Winchester have a ball team? Send your answer in the form of a check, made payable to "American Legion Baseball Committeee" at 84 Washington street.

Many Winchester residents learned with interest of the appointment of Mr John B. Stetson, Jr., son of the well known Philadelphia hat manufacturer, to the office of Minister to Poland. Mrs. Stetson was formerly Miss Ruby Carlisle, daughter of Mr. and Mrs. E. A. Carlisle of Mt. Pleasant Street.

ROUNDS OUT FULL CENTURY

Miss Annie Dodd, one of the oldest if not in fact the oldest resident of Winchester, celebrated her one hundredth birthday Tuesday, May 12, at her home on Mystic avenue. Despite her advanced age, one attained by but few, Miss Dodd who is generally in good health was able to participate in, and thoroughly enjoy the festivities of the occasion, greeting personally her many friends whose calls extended from early morning until well into the evening. Some 34 in all came to offer congratulations and best wishes while many gifts and a flood of cards were received during the day. Among the flowers was a bouquet from the kindergarten class of the Methodist Church which was presented by little Miss Harriet Quimby of Maxwell road, a tribute from the kiddies to the church's oldest member.

A real birthday party was held at 2:30 in the afternoon with Miss Dodd as the honor guest of 15 members of the Ladies' Aid Society of the Methodist Episcopal Church. There were two large birthday cakes; one with the traditional candles, and the other with fancy icing upon which was the coveted figure "100." Music and a general good time were indulged in, light refreshments being served by the hostesses, Miss Emma Trowan and Mrs. Thomas J. Bulmer. A feature of the party was the posing for an informal snapshot by Miss Dodd.

Miss Dodd was born in Liverpool, England in 1825, but at the age of 14 came to this country, living first at Prince Edward Island. In the late forties she came to Boston, making her home for some years in the Roxbury and East Boston districts. Before coming to Winchester she lived for a time in Woburn, but has been a resident here for the past 30 years. The Star is glad to add its congratulations to those already received.

THE ALICE F. SYMMES SOCIETY

A supper, entertainment and dance on Wednesday night completed a very successful season for the Alice F. Symmes Society. Over 75 were present at the meeting and gave a rising vote of thanks and appreciation to the Entertainment and Social Committees for these most enjoyable dances.

After the supper music and novelty sketches were furnished by the Lambda-phibians of M. I. T., which included Mr. Donald Cunningham, Leader of the Mandolin Club, and Messrs. Budlong, Chardon, Foster, Mason and Prouty. Mr. Lawrence Foster, ballet dancer, who recently was elected to the Masque performed two specialty dances.

Later in the evening the Society was favored with vocal selections by Miss Laura Baldelli, accompanied by Miss Lucy Wilcox; Miss Betty Bird, Mr. Oscar Crowers, Dr. F. Milne Blanchard, and a duet by Miss Bird and Mr. Cochrane, accompanied by Miss Dolly Bird.

The seniors of the Metcalf Union were special guests for the evening.

The Committee in charge consisted of the Misses Helen Bowe, Mary Roberts, Georgiana Watters, Eleanor Hudson and Messrs. Kenneth Pratt, Rowen Parker and George Cumings. The hostesses were the Misses Helen Bowe, Laura Baldelli, Aleda Goddu, Frances Hill, Ruth Hammond, Mary Roberts, Georgiania Watters and Lucy Wilcox.

The Supper Committee was composed of the Misses Laura Baldelli, Esther Brown, Ruth Dority, Dorothy Hammond, Ruth Hammond, Eleanor Hudson, Mildred Holbrook, Mary Roberts and Georgiana Watters, and the Messrs. Colver Dyer, Carl Mathes, Rowen Parker, Kenneth Pratt, Harry Roberts, Dean Symmes, Marshall Symmes and Dr. Milne Blanchard.

The next meeting is scheduled for Wednesday, Oct. 14.

MRS. ANNIE MacKINNON

Mrs. Annie Mackinnon, widow of the late John Mackinnon and mother of Mrs. Hugh J. Erskine of 11 Lake street, died at the home of her daughter yesterday in her 75th year. She was a native of Cape Breton, N. S., the daughter of Donald and Jessie (Morrison) Mackinnon.

The funeral services will be held at the home of her daughter at 2.30 p. m. on Sunday, May 17, conducted by the Rev. George S. McCauley of Roxbury. The burial will be in Wildwood cemetery.

MARRIAGE INTENTIONS

Marriage Intentions have been filed with the Town Clerk as follows:

Miss Winsome Abbott of Arlington street, Winchester and Fulton Brown of 118 Mason terrace, Brookline.

Miss Ruth Richardson Morrill of 10 Kendall street, Winchester, and Herwald Dowden of 11 Mystic street, Somerville.

Miss Frances Asaro of 58 Oak street and Anthony Ange [illegible] of 47 Oak street, both of Winchester.

Miss Emily Roge[illegible] of 57 Charlotte street, Dorchester and Kivie Kaplan of 209 Highland avenue, Winchester.

BIRTHS

Mr. and Mrs. John Bryce of Main street are the parents of a daughter, Lillian Frances, born May 2 at the Winchester Hospital.

Mr. and Mrs. Frederick O. Snow are the parents of a son, Frederick O., Jr., born May 5 at their residence, Water street.

LEGION POST TO DEDICATE LEONARD FIELD

One of the main events in Winchester on Memorial Day this year will be the dedication of Leonard Field on Washington street, the Playground that was named by the town some years ago in honor of Augustus M. Leonard, a Winchester boy who gave his life in the World War.

The Legion Post has felt for some time that a fitting dedication of this splendid memorial should take place and in accordance with these ideas, a committee of the Legion boys under the leadership of Post Commander Nathan Thumin has arranged a dedication program which is sure to merit the approval of all our townspeople.

The Legion has invited all the organizations in town to participate in the exercises and it is hoped that all will co-operate and in this way show their respect and admiration for one of Winchester's War heroes. Young Leonard was a credit to the town, family and friends that he left behind when he set out on his great adventure and the local Post deserves much credit for the whole-hearted interest that is being manifested in the plans for the memory in his honor. All our boys and girls and most of our townspeople, know what and where we mean when we speak of "Leonard Field" and after Memorial Day's unveiling the fine big boulder with its accompanying bronze plate, will show to all who stop to read that our town pays fitting tribute to those boys who gave their lives for us.

The exercises will open at 10.30 with a prayer by Rev. Fr. Joseph Fitzgibbons of St. Mary's Church. At 11.30 Gov. Alvan T. Fuller will deliver the dedicatory address. Mrs. Mollie L. Maguire will be the soloist and music will be furnished by Stiles' Military Band.

GIVEN JAIL TERM

The case of Antonio Fargo of Spruce street, arrested a week ago Saturday night in connection with a raid by Sergt. Thomas Cassidy and Officers Regan and Dempsey of the Winchester Police and charged with keeping and exposing liquor for sale, came up in the District Court at Woburn Tuesday morning. Fargo was found guilty and sentenced to three months in the House of Correction with an additional fine of $50.

A spare tire and rim, and an overcoat were stolen from the automobile of Mr. Robert Hamilton of Wedge Pond road while it was parked in front of the Town Hall last Monday evening.

Verification of Bank Books

The law of the State requires that all Savings Banks shall call in their Depositors' Pass Books for verification.

Will depositors in this bank please present their books as soon as convenient, not later than June 15, in order that any interest may be added and the balance verified.

If you cannot conveniently present your book, will you kindly mail it to us and it will be returned promptly.

WINCHESTER SAVINGS BANK
26 Mt. Vernon Street

Business Hours—8 A. M. to 3 P. M. Saturdays—8 A. M. to 12 M.; 6 to 8:30 P. M.
HARRY C. SANBORN, President *WILLIAM E. PRIEST, Treasure*
Telephone Winchester 0030

WHISTS FOR ST. MARY'S FESTIVAL

Parties are now in full swing and as in the past attracting scores of whist fans. Numerous and splendid prizes at each party are eagerly sought as well as the capital gold prize to be captured by highest scorer of the entire series' serves as an incentive.

Last Friday night at the school hall Mrs. Celia Corcoran and Mrs. Annie Bennett conducted a party. The following were prize winners:

Mrs. Mollie Doherty	Mrs. John Hodge
Mrs. Mary Roach	Miss Margaret Murray
Mrs. Julia Nowell	Mrs. Michael Foley
Mrs. J. J. McDonald	Mrs. William Foley
Mrs. J. J. Callahan	Miss Grace Doherty
Miss Marie Costello	Mrs. Sarah Quill
Miss Alice Sullivan	A. Benoit
Mrs. Nora Ambrose	Mrs. Beaton
Miss Mary Crowley	Miss Alice O'Donnell
Mr. John Dauchy	Miss Katherine Feeney
Miss Anna Dowd	

Again on Monday night Mrs. John Mawn and Mrs. Daniel Doherty conducted a whist party. The following captured prizes:

Mr. N. W. Purrington	Mr. Joseph King
Margaret Bennett	Mrs. Mary Kelley
Mr. John McCarron	Mrs. Beaton
Mrs. Bond	Mrs. Kerrigan
Mrs. Mary Hannon	Mrs. F. C. Smith
Teresa E. Sullivan	Mrs. George Nowell
Mrs. Michael Quigley	Mr. John McCormack
Mr. Edward Murphy	Christine Haggerty
Miss Helen Cullen	Margaret Murray
Mrs. Kennedy	Mrs. White
Mrs. Shaw	Mrs. Mooney
Mrs. Lally	Mrs. Lillo B. Green
Mrs. Sarah Quill	Mr. John O'Meara
Miss Marion Sullivan	Margaret Murray

The enthusiasm of all the workers is very gratifying to Fr. Fitzgibbons and the different captains of the districts for the great day, June 17.

The next whist party will be held Monday evening in K. of C. Hall under the direction of Misses Marion L. and Teresa E. Sullivan. Many beautiful prizes have been donated.

On the following Wednesday, May 20, Mrs. Patrick Foley and Mrs. Michael Foley will hold their whist party in the school hall. Then, too, on Friday evening another whist will be held in the school hall under the direction of Mrs. Mary Roach, Mrs. Catherine Callahan and Mrs. Annie Bennett.

SPRING ANNOUNCEMENT

Porch owners! During March, April and May we will reseat or back your old piazza chairs 25 per cent cheaper. Get our prices before buying new ones. Tel. Perry, Mystic 4867. mh13-tf

The Winchster Lodge of Elks are making plans for an extensive membership drive which is expected to add many new members to its roll.

FUNERAL RITES FOR FRANK L. RIPLEY

Largely attended funeral services for Frank Lyman Ripley, prominent Boston business man and for the past 37 years a resident of Winchester, were conducted last Saturday afternoon at his late home, 34 Wedgemere avenue, by the Rev. Howard J. Chidley, pastor of the First Congregational Church, assisted by the Rev. William E. Huntington, Ex-President of Boston University; and Rev. D. Augustine Newton, formerly pastor of the Winchester Congregational Church.

Mr. Ripley, who died suddenly last week Wednesday in the lobby of the Atlantic National Bank while on his way to attend a meeting of the directors of which he was one, had been for more than 30 years a member of the firm of H. Harris and Company, fruit auctioneers of Boston, and representatives of this and other firms and organizations of which the deceased was either a director or a member were present at the funeral. There were many beautiful flowers, several pieces coming from outside the state. The bearers were Mr. Cutler B. Downer, Mr. Freeland E. Hovey, Mr. William M. Belcher, Mr. Preston Pond and Mr. George A. Fernald of Winchester; and Mr. Charles H. Farnsworth of Brookline. Ushers were Mr. James W. Russell, Jr., Mr. Edward B. Horn, Mr. George A. Ravinius of Winchester and Mr. Harold Miles of Wakefield, a partner of Mr. Ripley.

Interment was in the family lot at Wildwood Cemetery where the committal prayers were read by the Rev. Mr. Chidley.

A SPEAKER FROM THE PHILIPPINE ISLANDS

The Woman's League of the First Baptist Church will hold its regular monthly missionary meeting at the home of Mrs. Carolyn E. Sanborn, 8 Black Horse Terrace. Mrs. Mary W. Friend will have charge of the meeting and Mrs. H. T. Stuart of Iloilo, P. I., will be the speaker.

Simple funeral services, attended only by members of the family, were held at the residence on Central street for Mrs. John R. Newman last Sunday afternoon. Rev. George Hale Reed, pastor of the Unitarian Church, of which Mrs. Newman was long a member, officiated. The burial was in the family lot in Wildwood Cemetery.

PIANOFORTE RECITAL

The last private recital and social of the season was given at the home of Mrs. Annie Soule Lewis, Tuesday evening, May 12, by some of her Winchester pupils, assisted by selected pupils from Medford and Woburn.

The program included solos, duets and trios.

The pupils ranging from 8 to 18 years of age represented all grades from 1st to 5th.

After the program, the social hour and refreshments were enjoyed by the guests and the pupils.

Two public recitals will be given in June.

The program:

Go Bang ... Hudson
Bradbury Gilbert, Mrs. Lewis
Little Acorns ... Hudson
Jean Thompson, Mrs. Lewis
Playful Kittens ... Lawson
Howard Bazee
Fairy Dell ... Hudson
Barbara Small, Mrs. Lewis
Playful Kittens ... Lawson
Barbara Small
Barcarolle ... Behr
Jean Thompson
March of the Animals ... Engelmann
Madeline Goddu
Fun in the Playroom ... Wolf
Doris Lawson
For Grandfathers ... Marcus
Anna Scott
French Peasant's Dance ... Patoverde
Ruby Brown
Stubborn Rocking Horse ... Streabbog
Virginia Wadsworth
Serenade of Harlequin
Evelyn Wyman
Pony Race ... Krogmann
Evelyn Lord, Priscilla Richardson, Mrs. Lewis
Evening Song ... Krogman
Doris Heald, Priscilla Richardson
Mrs. Lewis
The Little Patriot's March ... Krogman
Priscilla Richardson, Doris Heald
Mrs. Lewis
Dress Parade ... Keller
Thelma MacDonald, Eleanor Francis
Mrs. Lewis
Robin's Return
Helen Smith
March of the Mitten Men
Dorothy Harrington, Betty Lunscott
Valse Interrompue ... Lack
Dorothy Collins
Birthday Music ... Tours
Priscilla Frost, Dorothy Collins
"Juba" ... Dett
Priscilla Frost
Ballet Music from Faust ... Gounod
Priscilla Frost, Mrs. Lewis
Bolero ... Lack
Priscilla Frost
Elecken Epid ... Krumer
Dorothy Collins, Priscilla Frost
Mrs. Lewis

Trees sprayed; gardening; care of estates. Expert men. Frank Reego, tel. Win. 0843-R. my15-tf

HIGH SCHOOL GIRLS PRESENT OPERETTA

The Girls' Glee Club of the Winchester High School presented "The Wild Rose," an operetta in two acts by W. Rhys-Herbert, last Saturday evening to a good sized audience of parents and friends which completely filled the assembly hall of the new Wyman School.

"The Wild Rose," deals with the adventures of Rose McCloud, a young society belle who tires of her artificial life and decides to go on the stage. Upon being refused a place in one of her productions by Lady Grey, a playwrite, Rose goes to the country where she, without knowing it makes friends with the same lady who in the end promises to start her before the footlights.

The music was tuneful and catchy, many of the numbers by both principals and chorus being repeatedly encored. Especially good were Bobby's songs, "On the Job", "Its only Me", and "She's got an Awful Case of Me", and "I want to be Loved for Myself Alone", and "I'm a Wild Rose" by Rose. The chorus sang its numbers with spirit and added much to the work of the soloists.

The part of Rose McCloud was taken by Miss Marion Hanlon who sang and acted her role in a way which won her much commendation. Miss Estelle Simonds as Buttons, a bellboy with a surprisingly professional appearing uniform, did some very clever work in her character part, while her singing left nothing to be desired. Miss Priscilla Laraway as Mrs. Fussy, the housekeeper, seemed particularly popular with the audience. The other parts were all well taken, and the entire production reflected much credit upon Miss Jessie Hagar, supervisor of music in the Winchester schools who was in charge. She was presented with a bouquet after the finale, as was the accompanist, Miss Ruth MacDonald.

The cast follows:

Rose McCloud—A Society Belle ... Marion Hanlon
Mary—Her Secretary and Friend ... Virginia Farnham
Bobbie—Buttons ... Estelle Simonds
Mrs. Fussy—Housekeeper ... Priscilla Laraway
Miss Writemup, Miss Putemdown, Reporters, ... Dorothy Nutter, Caroline Drisko
Lady Grey ... Elizabeth Woodbury
Chorus of Reporters—Barbara Wentworth, Hazel Poole, Ruth Kingsbury, Mildred Benson, Mary Brown, Laura Puffer, Hazel Goddu, Edith Riddle.
Dora ... Elizabeth Jacobs
Flora ... Florence Waters
Molly—Debutantes ... Marjorie Aseltine
Polly—Debutantes ... Frances Lowell
Mrs. Doingood—A charity worker ... Ruth Gates
Miss Talkalot—A suffragette, ... Marjorie Mobbs
Madame Sewseams—A dressmaker ... Frances Mason
Madame Feathertop—A milliner. ... Ethel Dineen
Madame Smellsweet—A perfumer, ... Virginia Hunkins
Maids—Joy Adriance, Margaret Harrington, Helen Lally, Kathleen Cassidy, Lucille Skilling, Doris McElwain, Helen McCauley, Alice Bigley, Anna Salice, Elizabeth Clark, Janet Goddard, Edith Dineen.
Accompanist ... Ruth MacDonald
Act 1 A Living Room in Rose McCloud's city home
Act. 2 A garden in the country.

Musical Numbers
Act. 1

Overture ... Instrumental
"There's Something in this House Awry" ... Maids
"On the Job" ... Bobbie and Maids
"But We Love Her" ... Maids
"I'm a Rose that Blooms in a Hot House" ... Rose and Maids
The Adoring Debutantes ... Debutantes
Interview Song ... Reporters and Reporter's Chorus
Charity vs Suffrage, ... Mrs. Doingood and Talkalot
"I'm so Tired of all this Life" ... Rose and Chorus
"It's only Me" ... Bobbie and Chorus
"I Want to be Loved for Myself Alone" ... Rose and Chorus
Finale, Act 1 ... Principals and Chorus

Act II

"The Country Life is the Life for Us" ... Maids
"I'm a Wild Rose" ... Rose and Maids
"She's Got an Awful Case on Me" ... Bobbie and Maids
"Pussy, Pussy" ... Rose and Maids
"We've Missed You So" ... Debutantes and Chorus
Scoop Song ... Reporters and Chorus
Finale, Act. 2 ... Principals and Chorus

Mr. J. H. Fitzgerald of Winchester Place, well known employee of the local office of the American Express, found a little girl wandering about the center last Sunday who was unable to give either her name or any other particulars. He turned the child over to the police who finally identified her and returned her to her father, M. H. V. Madden of Brookside road.

Troubled with Moths? Call and see the moth suppression outfit at the Star Office. It does the business.

Winchester Oriental Rug Hospital
H. F. MOURADIAN
25 CRESCENT RD. (off Winthrop St.) TEL. WIN. 0196-M
ORIENTAL and NATIVE RUGS
Cleaned, repaired, remodelled, straightened, dyed — moth-proof packed.
STORAGE FOR SUMMER
Moth proof and insured.
FOR SALE
Oriental Rugs in different sizes, colors and qualities.
Work called for and delivered
mh27-3mo

Are You Aware--
That the Winthrop Storage Service is at your door?
Dry Air Cold Storage for Furs and Winter Clothing.
Charges---The regular 3% on a fair valuation.
TELEPHONE MAIN 0690 FOR AUTO TO CALL

Moore Smith Company
FURRIERS
250 DEVONSHIRE ST. BOSTON, MASS.
Sherared Clay, Treasurer and General Manager
Repairing Remodelling Custom Fur Work
ap3-12t

Kimball, Earl Co.
SHOWING
Hudson & Essex Cars
Frigidair
Mechanical Refrigeration
Oliver Oil Gas Burners
Seegar Refrigerators
526-528 MAIN STREET WINCHESTER, MASS.
In the Shopping District
ja11-tf

$5
Will put in an electric floor plug in any room on the first floor of your house.
E. C. SANDERSON
THE ELECTRICIAN
TEL. 0300
my12-tf

RANDALL'S
WEEK-END SPECIALS
OPERA CARAMELS, lb. ... 39c
(Rich and Delicious)
MOLASSES COCOANUT TAFFY, lb. ... 33c
HARVEST MOON ICE CREAM
Deliveries made twice daily
TEL. WINCHESTER 0515

Perfect Protection for Furs
Lamson & Hubbard
New Englands Foremost Furriers
Cold Storage Service
Boylston and Arlington Sts., Boston
Rates 3% Valuation Reasonable Minimum
CALL BACK BAY 9440
ap3-8t

Clara Catherine Candy
SALTED NUTS
PECANS ALMONDS PEANUTS
A. A. Morrison
557 MAIN STREET Phone Win. 0966

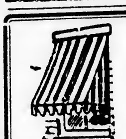

AWNINGS
TENTS—HAMMOCKS—TRUCK COVERS
Tents and Wedding Canopies to Let
First Class Work *Quick Service*
J. J. WELCH
30 Warren Ave., Somerville Tel. Prospect 0868-W
m6-3mo

SEMI-FINISHED SERVICE
All flat pieces ironed, garments returned dry ready to starch, sprinkle, and iron at home. A most useful service at 10 cents per pound and 1 cent for each piece in the package. Phone our Sales Department WINCHESTER 0390 for our salesman to call.

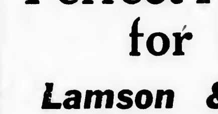

The WINCHESTER LAUNDRIES
Converse Place
Winchester
Winchester Waltham Lowell

KNIGHT'S PHARMACY
TOILET ARTICLES
OF REFINEMENT
WINCHESTER SQUARE WEST, AT CHURCH STREET

Thomas Quigley, Jr.
Teamster, Contractor and Stone Mason
PAVING, FLOORING, ROOFING
in Artificial Stone, Asphalt and All Concrete Products
Sidewalks, Driveways, Curbing, Steps, Etc.
Floors for Cellars, Stables, Factories and Warehouses
Estimates Furnished
18 LAKE STREET

0300
THATS MY TELEPHONE
SANDERSON
ELECTRICIAN

"COLD IN THE HEAD"
is an acute attack of Nasal Catarrh. Those subject to frequent "colds" are generally in a "run down" condition.
HALL'S CATARRH MEDICINE is a Treatment consisting of an Ointment, to be used locally, and a Tonic, which acts Quickly through the Blood on the Mucous Surfaces, building up the System, and making you less liable to "colds."
Sold by druggists for over 40 Years.
F. J. Cheney & Co., Toledo, O.

NOTARY PUBLIC
JUSTICE OF THE PEACE
T. PRICE WILSON
Star Office

Good's Riding School
Harry Good, Prop.
Well Broken Horses and Ponies
Personal Supervision
MAIN STREET MEDFORD
(Near Oak Grove Cemetery)
Tel. Mystic 3802-J
a22-1y

NEWTON A. KNAPP & CO.
Insurance Agency
137 Milk Street BOSTON Tel. Main 5244
8 Chestnut Street WINCHESTER Tel. 1294

David Robinson's Sons
Established 1870
GARDENERS
Experts on Pruning of Fruit Trees, Grapevines, on Pruning and Tree Work of any kind—also Gardening Work of all kinds in season. Phone our
BOSTON OFFICE—MAIN 0303
—or—
GROUNDS AT EVERETT 0127

PACKING MOVING
DUNN
STORING SHIPPING
ESTIMATES CHEERFULLY FURNISHED on Home, Office and Long Distance Moving
To New York, Philadelphia, Baltimore, Washington or ANYWHERE
We pack china, bric-a-brac, cut glass, silverware, books, pianos, household and office furniture for shipment to all parts of the world.
Specialize on House to House Moving
See back cover of Telephone Book for our Complete Service
28 BROMFIELD STREET
Boston, Mass. Main 4771
jan30-1yr

AWNINGS
Tents and Flags
Wedding Canopies
Upholstering, Furniture Repairing, Mattress and Shade Work
A. E. BERGSTROM
9 Thompson Street Tel. 1766
mh26-tf

See Your Newsdealer
today and place an order for the next
Boston Sunday Globe
Are you reading the Uncle Dudley Editorials in the Daily and Sunday Globe?

Repairers & Restorers
China, Glass, Bric-a-Brac, Bronzes, Silverware, Ivories, Marble, Antiques
HILL'S 124 TREMONT ST. BOSTON EST. 1860
my1-26t

We Call for Them
PHONE STONEHAM 0144
BOSTON SUBURBAN CLOCK SERVICE
218 MAIN ST., STONEHAM
my15-tf

WOBURN WINS EXCITING GAME

Winchester High's winning streak was rudely interrupted last Saturday afternoon when the orange and black of Woburn triumphed, 4—3, in an exciting ball game on Manchester Field.

The result was a big surprise since all the wise ones had figured Winchester to win rather easily. Possibly this may account for what looked like rank over confidence in the local camp. At all events Coach Roberts' boys took their opponents altogether too cheaply with the result that the visitors, aided materially by the breaks of the game, emerged from the tussle on the long end of the tally.

Winchester faced some very effective pitching last Saturday and its heavy hitters looked anything but husky against the hooks which Carroll everlastingly threw at them. Swinging long, heavy maces, nine of the locals went out on fly balls which might have been converted into base hits with slightly choked bats and a bit less desire to "kill it." Carroll pitched a dandy game and deserves plenty of credit, yet an analysis of the score shows that Tansey outhurled him with plenty to spare. Winchester's southpaw fanned 12 batters, allowed four hits and walked three, one intentionally. Carroll allowed eight hits, while fanning four and issuing no passes at all. Both twirlers hit a man.

Woburn won the ball game in the fourth frame when it pushed over four counters on what went for three hits coupled with a sacrifice, a base on balls and an error. And yet in all fairness to Tansey, the side should have been retired safely with smart playing. Keating reached first when Robinson pulled Fitzgerald off the bag with a wild throw. Tansey threw out Arthur, and walked Carroll intentionally, at least, to all appearances. Then came the big break for Woburn. Coates lifted a fly to left center which alert outfielding should have turned into an easy out. Instead the ball fell safely between Donlan and Harriman, scoring Keating and Carroll, Coates pulling up at second. This seemed to bother Tansey and before he could settle down again Carey and Flaherty had singled with the former scoring behind Coates. This ended the inning as Dolan threw out Joyce, and Duran flied to Harriman.

Winchester got two back in the fifth. O'Donnell blasted out a single and stole second as a starter. On a short passed ball he made third, and was more than half way home before Fitzgerald hit a slow grounder to Duran. Seeing he could not head off "Spike" the latter tossed to first where in a collision with Fitzgerald, Coates dropped the ball. "Nicky" immediately stole second and came all the way in when a wild pitch got away from Flaherty. Robinson and Dolan fanned. Donlan busted out a single, but Tansey's best was a fly to right field ending the inning.

Winchester added another in the sixth. Melly hit one too hot to be handled cleanly and slid into first ahead of a high throw, Coates making a sweet catch. Harriman beat out a hit, Melly making second, and both advanced on Chamberlain's sacrifice. Melly scored on O'Donnell's sacrifice fly to center field and the tieing run was on second when Fitzgerald struck out.

Tansey had meanwhile settled down to his usual stride and Woburn was playing "dead dog" in earnest. Winchester on the other hand was constantly threatening to score. With any sort of break the game should have been won in the seventh when the locals had the baees loaded with no one out. Tansey at bat was very anxious to knock the ball out of the lot. With one run needed to tie, it looked like the place for the "squeeze" especially since Tansey bunts well. Instead he chose to hit it out and his line drive went straight into the shortstops' hands for an easy double play. It was then up to Melly and the old "War Horse" surely made a great try. His belt was headed for the river and nine chances out of ten would have arrived there safely; but in this instance Mr. Carey upset the beans all over the landscape, making a great running catch followed by a flying somersault. This was the turning point of the game, and enough to break the hearts of any team. Winchester's last chance came in the ninth with two away when "Jomber" Dolan doubled to center field. In attempting to stretch the hit with the center fielder holding the ball he was out a city block and the last chance went glimmering.

It was a tough game to lose, but the loss should help Winchester plenty. The umpiring was rather dusty throughout.

The score:

WOBURN	ab	bh	po	a	e
Duran, 3b	5	1	2	4	2
Keating 2b	4	0	1	4	0
Arthur, rf	3	0	1	0	0
Carroll, p	3	0	1	2	0
Coates, 1b	4	1	8	0	0
Carey, lf	3	1	4	0	0
Flaherty, c	4	1	4	0	0
Joyce, cf	4	0	1	0	0
Dunnigan, ss	3	0	5	3	0
Totals	33	4	27	10	4

WINCHESTER	ab	bh	po	a	e
Dolan, ss	5	1	0	1	1
Donlan, cf	4	2	1	0	0
Tansey, p	4	0	2	3	0
Melly, c	3	1	13	1	1
Harriman, lf	4	1	1	0	0
Knowlton, rf	2	0	1	0	0
*Chamberlain, rf	2	1	0	0	0
O'Donnell, 2b	1	1	3	1	1
Fitzgerald, 1b	1	1	5	0	0
Robinson, 3b	3	0	0	2	2
Totals	35	8	27	7	5

*Batted for Knowlton in the sixth.

Innings	1	2	3	4	5	6	7	8	9
Woburn	0	0	0	4	0	0	0	0	0
Winchester	0	0	0	0	0	2	1	0	0

Runs, made by Keating, Carroll, Coates, Carey, Melly, O'Donnell, Fitzgerald. Two-base hits, Coates, Dolan. Stolen bases, O'Donnell, Fitzgerald. Sacrifice hits, Arthur, Robinson. Base on balls, by Tansey 2. Struck out, by Carroll 4, by Tansey 12. Double plays, Dunnigan, unassisted; Dolan, O'Donnell and Fitzgerald. Passed balls, Coates, Flaherty, Fitzgerald. Hit by pitched ball, by Carroll Melly, by Tansey, Carey. Time, 2h. 15m. Umpire, Walsh.

Many local Elks are already planning to attend the State Convention which is to be held June 14, 15, 16, and 17 with registration headquarters at the New Ocean House, Swampscott.

WINCHESTER DROPS ANOTHER

Winchester's pennant chances received another rude jolt Tuesday afternoon on Manchester Field when an alert ball club from Arlington defeated the local boys, 9 to 8 in a hard fought game which kept the fans on edge throughout.

The visitors won because they played heads-up baseball, and kept their feet firmly on the ground at critical moments. They were outhit practically two to one, but on the other hand made but three errors to the locals' six. Only two of Winchaster's runs came as the result of an error while Arlington counted six times on miscues. Tansey pitched good ball, and with somewhere near decent support would have pulled out easily. The Spy Pond outfit chalked up eight runs in the sixth and seventh innings, yet smart playing should have reduced this total to but two. Arlington started away with a run in the first when Ryer, first man up, tripled and scored on a sacrifice fly. Only two reached first from then until the sixth when trouble started in earnest.

Ryer singled to center and when Donlan let the ball trickle through his legs ambled around to third. Tansey hit Goodwin who stole second. Keefe hit to O'Donnell who threw into the dirt trying to get Ryer at home, Melly making a great stop. Both Goodwin and Keefe moved up on the play, and the former was out at the plate on Scanlon's tap to Tansey. With men on second and third Tansey fanned Buckley, but both runners scored when Marshall's grounder got away from O'Donnell. In trying to make second on the play the former was out, Chamberlain to Robinson.

Tansey clearly showed the effects of the previous inning when he took the hill in the seventh, yet it was not his fault that the visitors scored their five tallies. Brook hit to left, and after Hamm had lifted to Knowlton went to third on Stoker's hit through first. On a double steal Brooks was safe when Melly dropped Robinson's peg, Stoker pulling up at third. There should now have been two out with a man on second. Instead there was one away with a runner on third; and second and third were soon occupied as a result of a pass to Ryer and a stolen base. Stoker and Ryer scored on Goodwin's double to left, but the latter was out at third when Keefe rapped to Tansey. Keefe made second on the play and scored a moment later on Scanlon's home run. Tansey fanned Buckley for the third out.

Winchester got one in the second and one in the fourth, some dusty base running preventing better figures. Coming into the seventh the boys faced a sefen run lead which was all but wiped out by some real straightaway hitting which drove Stoker to the showers. Dolan tripled for a starter and scored on a passed ball. Donlan doubled to left, and scored on Tansey's mighty double to center. Melly walked, and both runners advanced on Chamberlain's single to center. Fitzgerald lifted to Marshall, but Tansey counted while the same player was tossing out O'Donnell, Melly and Chamberlain moving up. Here occurred the first and only bad defensive lapse which Arlington displayed. Lane had replaced Stoker when Knowlton tapped a slow roller toward third. The pitcher heaved the ball into the crowd to score Melly and Chamberlain, but Keefe threw out Robinson.

The locals scored their last run in the ninth. Lane hit Chamberlain, and the latter stole second and third. Fitzgerald fanned, but Chamberlain scored while O'Donnell was being thrown out at first. Knowlton ended the agony by striking out.

The score:

ARLINGTON	ab	bh	po	a	e
Ryer, ss	2	0	0	1	
Goodwin, cf	1	1	0	0	
Keefe, 3b	0	3	3	1	
Scanlon, lf	1	1	1	0	
Buckley, 1b	0	11	1	0	
Marshall, 2b	0	3	2	0	
Brooks, rf	1	1	0	0	
Hamm, c	1	0	7	0	
Stoker, p	1	0	1	0	
Lane, p	0	0	0	1	
Totals	6	27	15	3	

WINCHESTER	ab	bh	po	a	e
Dolan, ss	2	1	1	1	
Donlan, cf	2	0	0	0	
Tansey, p	1	1	3	0	
Melly, c	0	11	1	1	
Chamberlain, lf	3	0	1	0	
Fitzgerald, 1b	0	5	0	1	
O'Donnell, 3b	1	0	2	2	
Knowlton, rf	1	3	0	0	
Robinson, 2b	0	3	2	0	
Totals	11	27	10	5	

Score, Arlington 9; Winchester 8. Runs, made by Ryer 3, Keefe 2, Scanlon 2, Brooks, Stoker, Dolan, Donlan, Tansey, Melly, Chamberlain 3, Fitzgerald. Two base hits, Dolan, Donlan, Tansey, Goodwin. Three base hits, Dolan, Chamberlain, Ryer. Home run, Scanlon. Sacrifice hit, O'Donnell. Struck out, by Tansey 13; by Stoker 5; by Lane 3. Bases on balls, by Stoker 3; by Tansey 2; by Lane. Stolen bases, Scanlon 2, Goodwin, Keefe, Stoker, Ryer, Knowlton, Donlan, O'Donnell, Chamberlain 2. Hit by pitched ball, by Lane, Chamberlain; by Tansey, Goodwin Wild pitch, Stoker. Passed balls, Melly, Hamm. Umpire, Walsh.

VISITING NURSE ASSOCIATION AND HOSPITAL NOTES

The Middlesex County meeting for Visiting Nurse Associations will be held in Revere on Tuesday, May 19, at 1:30 p. m. The subjects for discussion will be "The Cost Per Call," and "The New Record System as Planned by the State." Members of the board are invited to attend, and are asked to notify Mrs. Gardner Pond to that effect by Saturday, May 16 (tel. Win. 1376).

Our Winchester nurses are having an extremely busy month on the district. Miss Hope is the student nurse working with them.

The rapid progress made in the new nurses' home shows in the completion of the shingling, and all the window frames are in.

A treat was given the nurses last week when they attended the performance of "Peace Harbor" at the Majestic Theatre in two groups. The thoughtful generosity of Mr. Ormsby Court in sending the tickets is deeply appreciated.

The two probation nurses to receive their caps last week were Miss Manson and Miss Cook.

Five new babies have arrived this week, keeping up the hospital's high record.

Time to Wash Curtains
Blankets, Woolens, Woodwork
Pictures, Curtains

In heating the water—
"You can do it Better with GAS"

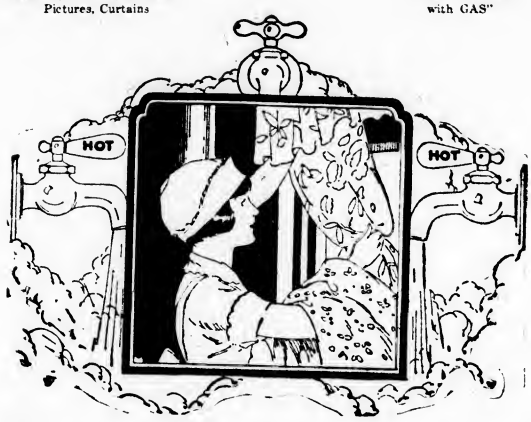

Gas Water Heater
For Easier Housecleaning

Just add up all the time you waste, waiting for water to heat in buckets and kettles on the stove and you'll know one reason why housecleaning seems to take forever! This spring—get through with it in a jiffy. Do it the easiest way. Have hot water ready and waiting when you want it, as much of it as you can use.

Any type of Heater on monthly payments of $5.00 each month

Get your water heater here—so that your gas company can see it properly installed. Get your heater NOW—while this great offer is extended. Then after housecleaning, you'll be all settled for the summer.

COME IN AT ONCE OR PHONE WIN. 0142

Arlington Gas Light Co.

The Original One Cent Sale is Now On at Hevey's Pharmacy The Rexall Store

The Winchester Star

THEODORE P. WILSON, Editor and Publish: WINCHESTER, MASS.

SINGLE COPIES, SEVEN CENTS
Left at Your Residence for One Year
The Winchester Star, $2.50, in advance

News Items, Lodge Meetings, Society Events, Personals, etc., sent to this office will be welcomed by the Editor

Entered at the postoffice at Winchester, Massachusetts, as second-class matter.

TELEPHONE NUMBER 0029

DAILY PHILOSOPHY

A good listener often has the reputation for wisdom. So if you know you don't know much, listen for all you're worth.

Some people lay much stress on their ancestors—it is wise to pay some attention to where they are going—not so much on where they came from.

When a man has mean things to say, I suggest that he go into the cellar and say them to himself.

Have your smiles the kind that start at the eyes and work down, not the artificial kind which begins and ends at the lips, to be turned on or off at will.

DELAY OF JUSTICE IS CAUSE OF LAWLESSNESS IN COUNTRY

"The most important question confronting the American people today is law enforcement. We do not need more laws—what we need is the enforcement of those we already have," writes Edwin A. Olson, United States attorney of the northern district of Illinois, in a recent issue of the Kiwanis magazine.

Ninety-nine of all our prevailing ills would quickly disappear if there would be a constituted equal and impartial enforcement of all our laws, believes the Illinois legal official.

BOY SCOUT NOTES

The "hike" on May 9 was to Shaker Glen and about 20 Scouts made the hike in charge of Scout Executive Butters, Scout Master James Fitch and Assistant Scoutmaster D. B. Hill. The party broke up into two groups at the start, one going to Lawrence Observatory and the other to the top of Horn Pond Mountain. Their attempt at signalling across the town was successful in that one message was perfectly received although field glasses were necessary to even see the flags.

Arriving at the Glen Camp, cooking tests were first in order. Several Scouts were trying for the merit badge in cooking. Ronald Olmstead cooked a delicious camp stew and a fine looking omelet and Billie Allen's toast baked on a stick was very well done. These scouts who are attending the hikes regularly are varying their camp menus from week to week trying new dishes successfully. The boys who can only burn a steak are greatly in the minority among Winchester Scouts.

In the afternoon all engaged in a game of baseball. The game was close and well played and it was five o'clock before anyone could believe it and time to hike back to civilization.

"Don" Hight and "Win" Dolan camped in the Glen Friday night and met the rest of the scouts about noon. They had seen 41 different varieties of birds during the morning.

Asst. Scout Master Hill is a fine pitcher say members of the "Never-sweat" team.

Scout Master James Fitch certainly showed the boys how to avoid the last ones.

Ask Henry Brown if asparagus tips can be successfully substituted for potatoes in a camp stew.

Didn't the haunted house look innocent enough by daylight?

The regulars missed "Jimmie" Hall who has gone back to New Hampshire for the summer.

AN OPPORTUNITY

It has been a long time since the people of Winchester have had a chance to donate to something worthy a cause and receive such bountiful returns as will be given them on Saturday, June 13.

The $5,000,000 American Legion Endowment Fund campaign is now under full swing all over the United States and Winchester is to do her share. The raising of this fund will enable the American Legion to take care of the orphans of the veterans now numbering over 35,000 and with the aid of the government take care of the thousands upon thousands of veterans who are suffering from all kinds of ailments. The interest on the fund only is to be used insuring a permanent income.

The local post of the American Legion on Saturday, June 13, in the rear of the Town Hall will put on a carnival that will please all. There will be band concerts, all kinds of booths with prizes, the headliner being a Ford coach. There will be hot dog stands, ice cream stands and vaudeville acts, in fact it will be a small sized circus. Entertainment for young and old all afternoon and evening. A baby parade is to be an attraction and many other novelties.

All Winchester will certainly turn out that day to help along such a cause as these little children and helpless veterans. While people are enjoying themselves and winning their prizes they will be doing good for these two groups who need our attention.

More particulars will come out later, the program and list of attractions in the Star. Mark June 13, on the calendar and one and all plan to spend the afternoon and evening of that Saturday at the biggest carnival Winchester has seen.

How about that *will* you were *going* to make?

WILLIAM W. HILL, Agent
The Northwestern Mutual Life Insurance Company
79 MILK ST. Boston
Phone Main 5760 Winchester 418

PETITION DENIED

Board of Health Refuses 25 Horses at Lacker Estate

Fellowing the largely attended hearing at the Town Hall a fortnight ago, the Board of Health has refused to grant the petition to Mrs. Lorena Sears Lacker to keep 25 horses at her estate on Highland avenue. Through Mrs. Lacker keeping some 21 of these horses without a permit a court case has already resulted. The situation has attracted much attention throughout this town, and at the hearing the sentiment was almost unanimous in opposing the opening of this stable.

May 8, 1925

Mrs. Lorena Sears Lacker,
350 Highland Avenue,
Winchester, Mass.

Dear Madam:

In the matter of the application of Mrs. Lorena Sears Lacker for a license, under the provisions of section 155, of chapter 111, of the General Laws, and Rule 43 of the Rules and Regulations of the Board of Health, to keep 25 horses in the stable and adjoining shed on the premises numbered 350 Highland avenue, we are of the opinion, after hearing all parties and viewing the premises, that the granting of the license to the applicant as prayed for would be offensive and injurious to the health and comfort of the community, a source of annoyance, harmful to the inhabitants and to the property in the vicinity, and accordingly, the petition is denied.

Yours very respectfully,
Maurice Dinneen,
Agent Board of Health

BUILDING PERMITS

Building Commissioner has granted permits for week ending Thursday, May 14 as follows:

E. P. Sylvester, Winchester, dwelling at Lot 55 Royal street.

R. P. Sylvester, Winchester; two family dwelling at Lot 41 Sylvester avenue.

Louise Parkhurst, Winchester, remodel old dwelling at 145 Forest street.

W. D. Eaton, Winchester, alter present garage at 3 Foxcroft road.

James Haggerty, Winchester, building for repair automobiles at 736 Main street.

Mr. C. P. Dow, Winchester, garage at 6 Lawson road.

George Forman, Winchester, garage at 22 Nelson street.

Norman Hichcock, Winchester, remodel present dwelling at 5 Copley street.

Edward Fleming, Winchester, glass in perch on present dwelling at 44 Pond street.

R. P. Sylvester, Winchester, changing one family dwelling into a two family, at Lot 17 Metropolitan ave.

R. P. Sylvester, Winchester, changing one family dwelling into two family at Lot 11 Metropolitan ave.

JOINT MEETING MAY 28

The Winchester Chamber of Commerce and Lodge of Elks will sponsor a general meeting to be held in White's Hall, Thursday evening, May 28, for the purpose of forming a safety council in the town. In addition to the two already named, delegates from the Fortnightly, the School Committee, Winchester Post, A. L., Mothers' Association, Parent-Teachers' Association, Masonic Bodies, Odd Fellows, Knights of Columbus, North End Improvement Association, and the Board of Selectmen have been invited to attend with Chief William R. McIntosh, representing the Police Department and Chief David H. DeCourcy, the Fire Department. The public is cordially invited.

CONTAGIOUS DISEASES

List of Contagious Diseases reported for week ending Thursday, May 14, 1925 as follows:

	Cases
Measles	20
German Measles	3
Whooping Cough	2

Maurice Dinneen,
Agent Board of Health

NEWSY PARAGRAPHS

Rev. John Wallace Suter, Jr., son of Rev. John Wallace Suter, former rector of the Epiphany Church, was elected executive secretary of the Department of Religious Education of the National Council of the Episcopal Church at the quarterly meeting held in New York on Wednesday.

It is reported that the local firm of O'Brien & Foley, Plumbers, has acquired the C. F. Cogswell property on Main street.

Action Demanded by Short-Story Readers

"Your work is excellent but unsalable."

In these terse but 'kindly meant words a literary agent dismissed, a few days ago, a young author who had submitted to him some short stories.

The young author complained later that it was useless to attempt to write artistic stories for the British public, writes a critic in the London Mail.

"I am told that my work is good," he mourned. "But in England there is no demand for work that is above the average. It is necessary to sacrifice ideals in art if you expect to make a living. Every short-story writer has to submit to popular taste if he wishes to sell his stories."

The assumption, of course, was that popular taste is always bad taste. But is it?

There is a certain restricted class of reader who likes to know what people think rather than what they do. Such a reader can find enormous pleasure in books or short stories in which all adventures are adventures of the mind. But by far the greater number of readers of fiction prefer action. They have no patience with the school of writers who believe that to reveal the innermost thoughts of a man or woman who does nothing is the supreme test of artistry.

To expel from the ranks of good books all novels which are novels of action would be to cut out some of the greatest stories written. No longer should we be able to rejoice in the adventures of the Three Musketeers or follow the doings of a David Copperfield.

Popular taste asks for romance, for stories of courage and movement, of human impulses and deep-seated emotions common to us all. Is popular taste wrong?

Scientists Now Know Composition of Atom

Fifty years ago, remarks Sir Oliver Lodge, we did not know the atom had a structure; but it has now delivered up its secret, and is found to consist of very minute and concentrated electric charges revolving round a nucleus, as the planets revolve round the sun. The discovery is quite recent that the same system of law and order that reigns through the heavens holds equally in the interior of the atom, so that there is an atomic astronomy growing up before our eyes, leading us to wonder if there is any limit to smallness any more than there is any limit to bigness, says the London Mail.

Among all these immensities man may appear insignificant and hampered by his animal ancestry. He has much to contend against and overcome. Sometimes he seems evil and ugly, but he is immature. He is in the process of making.

Time to Go

Owen owed Rogers $20. Owen had successfully avoided meeting Rogers until now he had run full tilt into him. It was quite unavoidable, otherwise the meeting would never have taken place. Trust Owen for that!

They chatted for some minutes on a variety of subjects, and at last Owen, wishing to get away before the subject of the debt was raised, said:

"What's the time, old man?"

Rogers pulled out his watch and, regarding it with a frown, replied:

"Well, it's about time that you repaid that money."

"Oh," exclaimed Owen in alarm, "I had no idea that it was as late as that. I must be off. Good-by, old man!"

Poet's Odd Experience

There is an instance, recorded some time ago, of the late poet James Whitcomb Riley's experience, when some strange impulse drew him out of bed and prompted him to write his poem "Bereaved," the simple story of the death of a little child. At the time, Riley had no knowledge that the child of any one in whom he was interested was even seriously ill. He could not imagine why this insistent thought should have come to him. But in his mail a few days later came a letter from his old friend Bill Nye, announcing the death of one of his children on the very night that the strange call to write had come to the poet.

Official Terms Vary

Presidential terms in the various republics are as follows: Argentine republic, term six years; Austria, four years, president may be re-elected once; Bolivia, four years, not eligible for re-election; Brazil, four years, not eligible for re-election; Chile, four years, not eligible for re-election; China, five years, president may be re-elected; Colombia, four years, not eligible for re-election; Costa Rica, four years; Ecuador, four years; Finland, six years; France, seven years; Germany, seven years; Latvia, three years, no person can hold office more than six consecutive years; Liberia, four years.

Mohammedan Legend

The al borak was a marvelous animal of surpassing swiftness on which Mohammed is said to have made a nocturnal journey from the temple at Mecca to Jerusalem and thence to the seventh heaven, under the guidance of the angel Gabriel. Its eyes were like stars, and its body was resplendent with precious stones. It had the wings of an eagle, and a human face with the cheeks of a horse. According to Mohammedan faith the al borak is one of the few animals admitted to heaven. —Kansas City Star.

THREE MONTHS' RENT FREE

We want every citizen of Winchester to have the protection of a SAFE DEPOSIT BOX, not only the owner of stocks and bonds, but perhaps the housewife who needs protection for important papers, deeds, insurance policies, silver or heirlooms.

So that everyone may become familiar with what a protection of this kind may mean, we offer you the use of a BOX for THREE MONTHS WITHOUT CHARGE.

If you will step into the bank we will give you a key which entitles you to THREE MONTHS' FREE RENTAL of a SAFE DEPOSIT BOX in the vault of the WINCHESTER NATIONAL BANK. It is understood that at the end of three months the hearer may either give up the key, without charge or obligation, or continue to occupy it, paying the regular rental which is $5.00 per year for the popular sized box.

COME IN AND GET YOUR KEY

WINCHESTER NATIONAL BANK

7 CHURCH STREET
WINCHESTER, MASSACHUSETTS

We also store silverware for the summer at a nominal charge.

This offer expires May 29, 1925

WHY DON'T YOU

Have a Beautiful Garden This Summer?

You Can Easily Establish One With Our

ROSES, SHRUBS, CANNAS, DAHLIAS, GLADIOLI OR BEDDING PLANTS

OUR STOCK OF BEDDING PLANTS IS UNEXCELLED IN QUALITY THIS YEAR

It has been grown cool, which insures a maximum of health and vigor

For Continuous Joy
"BUY YOUR FLOWERS WHERE THEY ARE GROWN"

Our Stock Is Very Complete and We Can Supply Every Desirable Sort

AN EARLY SELECTION IS ADVISABLE

Winchester Conservatories, INC.

161 CAMRBIDGE STREET, WINCHESTER
TEL. WIN. 1702

Hit From the Shoulder

The Lady (describing disagreement with another lady)—So I sez to 'er, "Pansy," I sez—"yer calls yerself Pansy —well, wot I calls yer is Chimpunzee, with hall the 'ablts and hinstinks of sich."—London Answers.

Fights Fire in Air

Experiments in France have proved the success of an automatic fire extinguisher for airplanes by which the gasoline is shut off and a liquid for extinguishing flames is pumped through the motor by means of a whirling spray.

Whom Should We Thank?

The invention of the radio cannot be ascribed to any particular individual; but perhaps the three people to whom we owe most are Marconi, Hertz and Maxwell. The last-named indicated the possibilities of radio communication over fifty years ago.

Europe's Coast Line

Islands constitute about one-twentieth of the area of Europe. Europe's coast line is relatively greater than that of any other continent, and the numerous indentations of the coast give Europe its commercial supremacy.

Taught Value of Potatoes

The potato owes its introduction as an article of food into France to the efforts of the French chemist, Parmentier, who lived on potatoes during an imprisonment of five years, from 1758 to 1763, in Germany.

Like American Hosiery

Australian women prefer hosiery from America to that of any other country.

IMPORTANT NOTICE

Invitations have been sent out for the Legionnaire Party to be held by Winchester and Medford Posts, American Legion, on

THURSDAY, MAY, 21, 1925
in the ball room of the
LAWRENCE LIGHT GUARD ARMORY
MEDFORD, MASS., at 8 P. M.

If you have not received yours, it may be secured by applying to the Commander, Winchester Post, No. 97, American Legion, Winchester, Mass.

NATHAN THUMIM, Commander

Straw Hats --- Barnes'

When a Man's Hard-Boiled

"Hard-boiled" came into general use during the World war. It is slang and is applied to a person hardened in mind or feeling and insensible to the sufferings of others. Originally, of course, it referred merely to the condition of a hard boiled egg.

Lazy President

An historical note says the wife of President John Adams rose at six o'clock every morning and made her own fire. This seems to establish the fact that Jack was a lazy old scout.—New Orleans States.

Distributing the Bouquets

According to a Welsh paper, Sir Walford Davies writes to Mr. Gwilym Jones as follows: "I wish to thank the splendid choir and ourself for their and our own fine work in the Mass in B minor at Wembley."—Boston Transcript.

Ink From the Maple

A home-made ink was, in earlier days, sometimes made from the bark of the red maple by boiling it and adding sulphite of iron, says the American Tree association. It contains considerable tannin, and, at one time, was occasionally employed in dyeing.

His Call Names Him

The hoopoe is about eleven inches long, of a dull rufous or fawn color, varied with black and white, says Nature Magazine. Its name originated from its strange call. The bird is a native of parts of Europe, Asia and Africa.

Earliest Sweet Sounds

The lyre, the flute, the trumpet or horn, and the kithara were used by the Greeks. The Egyptians used the flute, the sistrum, the lyre and the harp. The harp, in many instances, had 15 strings.

The Co-Operative Bank

represents one of the most successful plans yet devised by which wage-earners are sharing in the fruits of capital.

$1 OR MORE MONTHLY FOR SHARES

Winchester Co-operative Bank

HOWARD D. NASH, Pres. ERNEST R. EUSTIS, Treas.

11 CHURCH STREET
WINCHESTER

SUNDAY SERVICES

FIRST BAPTIST CHURCH

Rev. Clifton Henry Walcott, Minister. Residence, 18 Glen road. Tel. 0399.

Sndav, 10.30 A. M.—Morning Worship with sermon by the pastor on, "Questions and Questions." Children's Story Sermon, "Telltales." Music by the Quartet.

12 M.—Sunday School. Classes for all ages. Adult Topic "A Study of Conversion." Acts 9:1-19. Key Verse, "If any man is in Christ, he is a new creature." Superintendent, Mr. Lorimer Slocum.

6 P. M.—Young People's Society of Christian Endeavor. Topic "How to Make the Best Use of Summer." Mark 6-31, 32; Rom. 14 11-14.

7 P. M. Cozy Room Service of Worship in the Chapel. Soloist, Mrs. E. A. MacKinnon. Hearthstone Talk by the pastor on, "Water Hazards at Jerussalem." The homey atmosphere prevails.

Tuesday, 3 P. M.—Missionary meeting of the Woman's League at the home of Mrs. Harry C. Sanborn. Subject, "Educational." Speaker, Mrs. H. F. Stuart, Iloilo, P. I. Leader, Mrs. A. W. Friend. All women of the church invited.

Wednesday, 7.45 P. M. Prayer meeting. Sbject, "Saul Becomes a Christian." Acts 9 1-19. The Sunday School lesson on Conversion is so important that the same subject will be taken up in this meeting.

FIRST CONGREGATIONAL CHURCH

Rev. Howard J. Chidley, D.D., Minister. Residence, 460 Main street. Tel. 1565.
Rev. Lisle B. Swenson, S. T. B., 14 Park road, Winchester. Tel. Win. 0683-M.

Next Sunday morning at 10.30 Mr. Swenson will preach on "Seasonal Philosophies." The Children's Sermon will be the "The Sad Man."

Next Sunday evening at 7 Mr. Swenson will speak on, "One Brain, Two Minds." The soloist will be Miss Elizabeth Worcester.

Young People's Society will meet Sunday evening at 5.45 for social half hour; at 6.15 for devotional service. Miss Frances S. Lowell Leader.

Boy Scouts, Troop 3, will meet in the Tower Room Monday evening at 7.15.

Midweek worship Wednesday evening at 7.45. Mr. Swenson will speak on "New and Old Theologies."

Regular Rehearsal of the Chancel Choir this evening at 7.15 and Sunday at 9.30.

State Conference of Congregational Churches in Holyoke, May 18, 19 and 20.

Banquet of Young People's Society Saturday evening, May 23 at 6.30 in the large vestry. Speaker, Mr. Benshimol. Tickets from any member of the Society.

SECOND CONGREGATIONAL CHURCH

Rev. John E. Whitley, Pastor. 507 Washington street. Tel. 0431-J.

10.30 A. M. Sunday Morning Service. Sermon, "Religion in an Age of Doubt."
12 M. Church School. Superintendent, Miss Laura Tolman. Classes for all.
6 P. M. Young People's C. E. Meeting.
7 P. M. Sunday Evening Service. Sermon, "Religion in an Age of Faith."
7:45 P. M., Wednesday, May 20. Mid-week prayer service. Subject, "Story of the Ascension."
May 18 Cornerstone Class Night. Up to date debate open to all.
May 21 Ladies' Missionary Society, 2.30 p. m.
May 22 Eureka Birthday supper.
May 25 Pathfinders Class Night.

CHURCH OF THE EPIPHANY

Rev. Allen Evans, Jr., Rector. Residence, 3 Glengarry. Tel. Win. 1716.
Deaconess Lane, 34 Washington street. Tel. 1336.
Sexton Wallace Murphy. Residence, 12 Bridge street. Tel. 0429-R.
All seats free. Strangers cordially welcomed.

5th Sunday after Easter, Rogation Sunday, May 17, 1925.
8 A. M. Holy Communion.
9:30 A. M. Church School.
11 A. M. Kindergarten.
11 A. M. Morning Prayer, Litany and Sermon.
Tuesday, 9:30 A. M. Holy Communion.

FIRST CHURCH OF CHRIST, SCIENTIST

All Seats Free

May 17. "Mortals and Immortals.
Sunday School at 12 o'clock.
Services in the Church Building opposite the Town Hall, 10:45 a. m.
Wednesday evening meeting at 7.45.
Reading room in Church building. Open daily from 12 m. to 5 p. m. except Sundays and holidays.

UNITARIAN CHURCH

All Seats Free at All Services
Rev. George Hale Reed, 8 Ridgefield road. Tel. Win. 1316-W.
Frederika Wendte, Parish Assistant. Tel. Win. 1589-M.

Public Service of Worship at 10.30. Mr. Reed will preach. Subject, "The Ministry of the People," a sermon for the fifth anniversary of the calling of the present minister. Sunday School and Metcalf Union at 12. Kindergartens at 10.30 and at 12.

Sunday, May 24 will be observed throughout the denomination as Centenary Sunday. At the regular morning service, at 10.30 a special service will be used. Mr. Reed will preach.

Sunday, May 31. The Sunday School will hold the Memorial Service about the trees, at noon. The men of the Men's Club will assemble in the church at 10 a. m., May 31 for a simple service in memory of the members of the Club who have died during the year.

NEW HOPE BAPTIST CHURCH

Cross and Washington street. Rev. William H. Smith, pastor. Residence 9 Harvard Street. Tel. 0331-M.

METHODIST EPISCOPAL CHURCH

Rev. H. William Hook, Minister. Residence, 26 Mt. Pleasant street.

Sunday, 10.30 A. M. Morning Worship. Sermon by the pastor, "The Thoughtfulness of Jesus."
Sunday, 12 M. Sunday School. Mr. H. B. Seller, superintendent.
Sunday, 6 P. M. Epworth League.
Sunday, 7 P. M. Popular evening service of good singing, special music by a mixed chorus, and Inspirational message by the pastor on, "The Nearness of Things."
Tuesday. The East Middlesex Circuit of the Epworth League will hold its annual meeting at Woburn. Supper will be served at 6.30. A brief business meeting will be followed by a fine social under the direction of Lynn and G. I. Rohrbough.
Wednesday, 7:45 P. M.—The Mid Week service of Praise, Prayer and Inspiration will be held in the Church Hall. The ladies of the Ladies' Aid are to be the special guests.
Note—Membership drive by the Epworth League members will be followed by a big supper to be given the last of this month.

WINCHESTER TRUST COMPANY
WINCHESTER, MASS.

MEMBER OF THE FEDERAL RESERVE SYSTEM

CAPITAL $100,000.00
SURPLUS AND PROFITS, (over) $100,000.00

Checking accounts carrying a daily balance of $500, earn interest at the rate of two per cent.

Deposits made in our Savings Department draw interest from the first day of each month.

Safe Deposit Boxes for the safe keeping of valuable papers and securities, rent for $5.00 per year and upward.

This Bank is authorized to act as the executor of wills, administrator of estates, guardian or conservator of property, or trustee under a will or other instrument creating a trust.

Memorial Day
MAY 30

"Say It With Flowers"

We would appreciate your early orders for loose Flowers, Bouquets, Wreaths and Baskets.

You will find the best at the most reasonable prices at

Geo. F. Arnold
THE FLORIST
COMMON STREET WINCHESTER
ESTABLISHED 1900

MEDFORD THEATRE
MATINEE 2.15 EVENING 8.00

Telephone Mystic 1800

Monday, Tuesday and Wednesday

Richard Dix
In "MEN AND WOMEN"

Adolphe Menjou
In "THE SWAN"

Monday and Tuesday Evening
Theatre Rented—Regular Show Omited

Thursday, Friday, Saturday

Colleen Moore
In "SALLY"

VAUDEVILLE AND OTHER PICTURES

Peter Fotopoulos & Co.
535 MAIN STREET
"Winchester Shoe Hospital"

In addition to our Shoe Repairing and Shine Departments, we have recently installed a modern Hat Cleaning Department.

Hats of all kinds cleaned and reblocked at reasonable prices.

We also carry a complete line of "Keds," school bags, shoe laces and polishes.

OUR ENTIRE SATISFACTION OUR GREATEST PLEASURE

Ernest L. Thornquist
PIANO TUNER Repairing and Regulating a Specialty. Tel. Con. Best reference.
Office—Butterworth's Jewelry Store
Tel. 1427-M or Reading 914-W
Chickering, Steinway and Mason & Hamlin, New and Used Pianos Bought and Sold. List Your Wants With Me.

LOST AND FOUND

LOST DOG Black and Tan, 8 months old, answers to name of "Tim". Reward. Tel. Win. 1021-R.

HELP WANTED

WANTED Live, energetic Salesman for Watkins 150 Household Necessities in Winchester. Earnings $35 to [illegible] weekly. Exclusive territory. Write the J. R. Watkins Company, Dept. J-3, 64 N. Washington street, Boston, Mass. my8-3t

WANTED Experienced maid to do cooking and general housework in small family. Tel. Win. 1814.

WANTED High School boy to care for lawn during summer. 2 Maple road, tel. Win. 1021-R.

WANTED General maid, beach in summer. Tel. Win. 0172-M.

WANTED High School girl to assist with housework in small family. Apply 14 Cabot street or tel. Win. 0153.

TO LET

FOR RENT Attractive seven room apartment, corner of Highland and Park avenue. Every convenience, sun parlor, enclosed sleeping porch, two baths, separate entrance, oil burning equipment, garage, available May 15. Tel. Win. 1210 between 9 and 5. my1-tf

TO LET Garage near Symmes road, also one ice chest for sale. Tel. Win. 0203.

TO LET Furnished apartment Winchester Chambers, No. 5, Suite 1. Tel. Granite 1635-J or Mystic 0551.

TO LET Room adjoining bathroom, $4; private family, quiet, beautiful location, convenient for trains and electrics, references. Phone Win. 1132-M. Address Star Office, Box S-4.

TO RENT Furnished for summer, 7 room cottage overlooking Wedge Pond. Tel. Win. 1777.

TO LET To adults, one half double house of 9 rooms, five minutes to station and trolleys, furnace heat, fireplace and electric lights, rent $50. Tel. Win. 0427-J.

TO LET Garage 7 Elm street after June 1st. Apply 7 Elm street or tel. Win. 1542-M.

TO LET A new upper apartment ready May 28th, steam heat, hard wood floors, all improvements. 61 Sheridan Circle, Winchester.

FOR RENT After July 15th, Tailor Shop, 694 Main street. Apply H. S. Cosgrove, Win. 1712.

FOR RENT Half of new garage at 19 Yale street. Tel. Win. 1587.

FOR SALE

FOR SALE Fire place wood delivered in 4 ft. lengths at $16 per cord or cut in any length for $2 extra. Also fine hard wood, cut and split in stove lengths, good for fall, or spring use $16. Roger S. Beattie, Bungalow Park, North Woburn, tel. 0439-R. d5-tf

FOR SALE Choice perennial plants, all kinds; Japanese Iris, double Hollyhock, Canterbury Bells, Fox Glove Phlox a specialty, all colors. Mrs. M. Wait, 9 High street, Stoneham, tel. 0085-W. ap24-4t

FOR SALE Mahogany dining room furniture, buffet 72 inches long, six chairs, round table $150; John Hancock living room table $20; rugs and other furnishings, $350. Victrola for $125. 22 Lakeview road.

FOR SALE Gentlemen's dress suit, size 40, perfect condition. Tel. Win. 1086-W.

FOR SALE Medium size Eddy refrigerator in good condition. Tel. Win. 0881.

FOR SALE Fishing rods, book of flies, English made hooks, reel and lines; R. & D. tennis racket. Tel. Win. 1005-W.

FOR SALE Choice Dahlias, Cannas, Canterbury Bells. Snowflake Dahlia Gardens, Hattie E. Snow, 39 Forest street, Winchester. Tel. Win. 0406-W or 1057-W.

MISCELLANEOUS

WANTED By the day, cooking, washing, or cleaning. Tel. Win. 0384-W. my1-2t

POSITION WANTED By young Norwegian man of 22, to do garden work. Tel. Win. 0536-R.

FARMS and property wanted everywhere, 3% commission, write for blank. Smith Farm Agency, 1407 W. York street, Philadelphia, Pa. mh20-1yr

WANTED TO RENT Apartment of 5 or 6 rooms, in good location. Write particulars to Star Office, Box H-5.

EXPERIENCED HELP in all classes, Hotel Domestic, clerical, male and female. Tel. Stoneham 0228-M or address 96 Franklin street, Stoneham, T. J. Campbell, prop.

ACCOMMODATING Cook wants work by the day. Special attention given to parties, lncheons and dinners. Phone Stoneham 0228-M.

SITUATION WANTED Refined, American Protestant, housework where there are children, and no other help; fond of children, very good cook, experienced, not a general maid. Address A. B. my15-2t*

MONEY TO LET
On first mortgages on Winchester Real Estate. Apply by mail to
BOX AB, STAR OFFICE

Winchester Taxi Service
Telephone 0038
GEORGE KERRIGAN
f22-tf

Telephone Somerset 5808-M
Charleton J. Herdman
Maker of Fine Furniture
ALL KINDS OF FURNITURE REPAIRING
Interior Decorator
Antique Reproductions
120 Bartlett Street, Somerville, Mass.
au22-tf

Sewing Machine Exchange
NEW and USED SEWING MACHINES SOLD ON TERMS
Also—Sewing Machines and Graphophones Repaired, Bought and Exchanged
210 FOREST STREET
WINCHESTER, MASS.
Upstairs—Room 6 Tel. 1119-M

HALLBERG BROS.
PAINTERS and DECORATORS
First Class Work at Reasonable Prices—Estimates Furnished
81 LORING AVENUE
Winchester, Mass. Tel. 1406-R
ap10-4t

NOTICE
UNITY HAND LAUNDRY is the place to send your plain and also fancy clothes. Best service. All work is done by hand. Will call. B. H. EARLE, 37½ Oak street, Winchester, Mass.
ap24-tf

FOR RENT
Apartment on Church St., near center, 4 rooms, kitchenette and bath, $45. Apply to MR. GLEASON, 39 Church Street.

READING WEST SIDE
Most attractive apartment in two family colonial house, large airy rooms, screen porch, fireplace, gas kitchen, large lawn, trees and flowers, no finer location in greater Boston. Telephone READING 0669-M. Rent reasonable.

1923
4-CYL. OLDSMOBILE
Sport Model Touring, good condition, price $450.
HARRY BIGELOW
Tel. Win. 1660 Main 0643

WINCHESTER
New, exceptionally well built Dutch Colonial house, 6 rooms and sun porch, modern in every detail, five minutes to Wedgemere Station. Must be seen to be appreciated, only $1000 down. Call owner WIN. 0722-J. my15-2t*

IMMEDIATE RENTAL
Modern seven-room house, hot water heat, fireplace, large lot, shade trees and shrubbery, fine location overlooking Fells. R. S. TAYLOR, Tel. Win. 0475-J.

Scarey Anne. See her at Wilson the Stationer's.

Superstition About Lark

Flesh of the lark was supposed by the old apothecaries to strengthen the voice and increase its sweetness. In Bohemia its eggs are still believed to have the same property.

Slaves as "Contraband"

During the Civil war fugitive slaves who sought refuge in the Union lines were considered as contraband and held as such, since if returned they could be used by the Confederates in carrying on the war.

Invention of Bronze

Bronze, the only tool metal known to our ancestors of 8,000 years ago, was invented independently in both the Near East and by the Peruvian Indians.

Varnish for Wall Paper

A home-furnishing suggestion is the use of varnish applied to wall paper. By this means it is said that the paper is preserved longer than ordinarily, and when necessary it can be cleaned with a damp cloth. The rather shiny finish might, however, prove a drawback.

Food for Goldfish

Animalculae in water are not sufficient food for goldfish. If commercial fish food is not available, goldfish may be fed crushed vermicelli, ants' eggs, small worms, aquatic larvae and green stuff in the form of lettuce and watercress. Bread crumbs may be used, but they should not be allowed to stand in the water.

Manifestly Unlikely

"The new minister must be mad," said the village woman, meeting another of the parishioners on the street. "He told my husband, who weighs 240 pounds, to beware lest he should be weighed in the balance and found wanting."

Office of Deemster

Originally the deemster was a judicial officer in Scotland, who formally pronounced the doom or sentence of death on condemned criminals. The name is now given in the Isle of Man to two judges, who act as chief justices of the island.

Happiness

True happiness is of a tired nature and an enemy to pomp and noise. It arises, in the first place, from the enjoyment of one's self, and, in the next, from the friendship and conversation of a few select companions.

Mill Knew Greek at Three

John Stuart Mill was studying Greek at three and had practically mastered the language at seven.

Gave Names to Regions

Mount Everest, the highest known point in the world, was christened in honor of Sir George Everest, surveyor general of India; the Victoria falls, on the Zambesi, in honor of Queen Victoria; and Albert Nyanza, a lake in East Central Africa, in honor of Queen Victoria's prince consort.

Canadian Game Refuges

In the northwest territory of Canada six game refuges with a total area of 261,800 square miles have been set aside for the exclusive use of Indians and Eskimos.

Clean Your Lamps

Dirty electric lamps use the same power but give less light than clean ones.

Chase Evil Spirits

In many parts of South America wooden crosses are still erected on the outskirts of the towns and villages to frighten away the evil spirits.

Zodiacal Light

The sun is circled by a ring of matter, somewhat like the rings of Saturn, and extending into space for more than 100,000,000 miles, which is known to astronomers as the Zodiacal light.

That Helps Some

The name cockroach comes from the Spanish cucaracha, says Nature Magazine. He fights his own relatives so that only one species is apt to infest a given section at the same time. There is comfort in that.

Keep Goal in Sight

Let a [illegible] have an aim, a purpose, and opportunities to attain his end shall start forth like buds at the kiss of spring.—[illegible] Spalding.

Take Oath in Welsh

Ten of the twelve members of a jury that tried an English prisoner at a court in Carnarvonshire, Wales, took the oath in Welsh.

HIGH SCHOOL NOTES

A Latin Exhibition

When Julius Caesar was constructing his famous bridge across the Rhine, and when he was building huge machines for besieging cities, he probably never imagined that about 2000 years later, in a then undiscovered country, the students of the Sophomore Class would be imitating his great engineering feats, but such is the case. If you are a trifle curious step into Room 25 some afternoon and you will be able to see an astonishingly accurate array of the Roman implements of warfare. Among this collection of divers things, the most popular construction seems to be the bridge across the Rhine. There are three of the bridges, all designed carefully from the directions given by Caesar himself in his commentaries, but differing widely in the unique ideas thought out by the builders. A most novel idea must have come into William Walker's head when he made his bridge out of drinking straws, cleverly sewed together, for the result was an extremely fine model which enhanced the status of the exhibit to a considerable degree. Robert Williams also succeeded admirably well by using toothpicks, glued together, while Daniel Dennett used wooden dowels, set in a board, and covered with strips of shingles. Two exceptional instruments of attack were made. Charles Smith devised a catapult, which successfully hurled darts, and Lorenzo Crowell also contrived a similar machine called an onager, which was used in throwing rocks. For the purpose of knocking down walls, Gordon Hindes came forth with a model of a battering ram, ingeniously protected by a shed to shield the operators of the ram from the fire of enemy archers. The work of the girls must not be overlooked. Many excellent drawings of especially fine merit were made, to show the uniforms, armor, and equipment of the Roman soldier, while numerous maps and diagrams of the battlefields were sketched out. Undoubtedly, if the emperors of Rome could have had an engineering corps made up of the present Sophomore class, the Roman Empire would be flourishing today! Taking everything into consideration, this exhibition reflects much favorable credit on the school and the added interest in Latin which Miss Moses has so ably tried to create.

FLEUR DE LIS WHIST

Glendale Farm, Woburn, was the scene, last Monday evening of a delightful whist and jollification, marking the close of the weekly whist gatherings of the Fleur de Lis Club, a group of Winchester ladies, organized three years ago, and meeting once each week for an evening of whist. After the club dinner, whist was played for two hours, and the balance of the evening was given up to entertainment by the individual members.

Those present were: Mrs. Edward Callahan, Mrs. John Coakley, Mrs. John Costello, Mrs. Warren Cox, Mrs. J. Frank Davis, Miss Anna Dowd, Mrs. John Fitzgerald, Miss May Foley, Mrs. James V. Haley, Miss Lucy Hargrove, Mrs. William Hevey, Mrs. Thomas Higgins, Mrs. Daniel Mahoney, Miss Susie Mawn, Miss Alice O'Donnell and Mrs. Richard Sheehy.

C. D. OF A. NOTES

The last meeting of the Court was largely attended and many plans were made which will interest the many members of the organization.

The next meeting on Thursday evening, May 21, will be a "Get-Together Evening" in charge of Sisters Marie Crilley and Jessie Quirk. Members may invite their friends and a good time is assured.

In July we are to have a Pop Concert in charge of Sister Agnes Quinn. More details will be announced later.

We are glad to be able to report that P. G. R. Alice L. Martin is convalescing satisfactorily at the Choate Memorial Hospital/ Woburn, where she is receiving visits from her many friends. The Court wishes for Sister Martin a speedy recovery and an early return to health.

"THE TOONERVILLE TROLLEY"

(Contributed)

The driver's old and the cars are cold,
On the Toonerville trolley line.
And I'm here to tell it's rough as
In the drear old Winter time
The ruts are deep and the fare is steep
In Wakefield and Stoneham too
And trucks and machines act like drunken marines
When the "Toonerville" tries to get thru
We are waiting for Spring and then we can sing,
Of the beautiful, beautiful snow,
But, now, think twice, if you'll take my advice
Before you a trolleying go.

Caledonian Art

At pottery the Caledonians could not compete with the Romans, since the potter's wheel seems to have been unknown amongst them. But they almost excelled the "masters of the world" in their ornaments. The mountains yielded their craftsmen gold, silver, bronze, amber, rubies and rock crystals such as agate, jasper and cairngorms and jet. From these they made ornaments and weapons.

Originally "Jaws' Harp"

The name, Jew's harp, is probably a corruption of the original name of this simple musical instrument, jaws' harp, so called because when in use it is held between the jaws. A musician named Charles Eulenstein produced remarkable effects with Jews' harps at the Royal Institute, London, on February 17, 1828.

Madame Le Brun

Mme. Le Brun was a French painter who gained considerable reputation in Paris. Her paintings, historical pieces as well as portraits, were exhibited in the Louvre. Mme de Genlis speaks of the talents of Mme. Le Brun with much warmth of praise and complains that the men "sought to depreciate her paintings because she was a woman."—Chicago Journal.

LEGIONNAIRE PARTY TO BE BIG AFFAIR

Winchester Post, A. L. will fire the opening gun of its campaign to raise a $3500 quota toward the national endowment fund, which the American Legion is raising throughout the country, on Thursday evening, May 21, when it will combine with Medford Post to hold a big Legionnaire party and dance in the ball room of the Lawrence Light Guards' Armory at Medford. Dancing will be from 8 until 1 o'clock, and Emmett O'Brien's widely known and justly famous orchestra from Cecil B. Fogg Post, A. L., of Hyde Park will furnish the music. Admiral L. R. de Steiger, commandant of the Charlestown Navy Yard, and Major General Andre F. Brewster, M. H., commander of the First Corps Area, will be the guests of honor.

The list of patronesses from Winchester includes Mrs. John Abbott, Mrs. T. Grafton Abbott, Mrs. Vincent P. Clarke, Mrs. George E. Henry, Mrs. Alfred S. Higgins, Mrs. Jack Easton, Mrs. Arthur A. Kidder, Mrs. W. I. Palmer, Mrs. Louis Parkhurst, Mrs. Preston Pond, Mrs. W. E. Ramsdell, Mrs. William E. Schrafft, Mrs. Roland A. Sherman, Mrs. F. S. Snyder, Mrs. Nathan Thumin, Mrs. E. Arthur Tutein, and Mrs. Arnold Whittaker.

The committee from Winchester Post is made up of the following: Commander Nathan Thumim, chairman; George J. Barbaro, Vincent P. Clarke, Louis A. Price and Harry Donovan. The Medford committee includes Commander Alexander Peters, chairman; John Queenin, Major Frank D. Gibbs, Arthur Spofford and John J. Irwin.

REGULAR MEETING OF HIGH SCHOOL PARENT-TEACHER ASSOCIATION

The regular meeting of the High School Parent-Teacher Association, will be held in the High School Assembly Hall, at 8 p. m., Monday evening, May 25.

Entertainment—A one-act play by members of the High School Dramatic Association. A group of songs by a soloist.

There will be a short business meeting for the reading of the annual reports of the various committees and for the election of officers, followed by the usual social hour.

Arthur E. Gates, President

WINCHESTER OFFICERS SERVED

Mrs. Esther Stidstone, W. M., and Mr. George H. Lochman, W. P. of Winchester Chapter, O. E. S. participated in the Matrons and Patrons Night of Ruth Chapter, O. E. S. of Chelsea in Masonic Hall on Broadway, that city, on Monday evening. Mrs. Stidstone officiated as Martha, and Mr. Lochman gave the quotation after Esther. He was presented with a silver cigar cutter with Masonic device, and Mrs. Stidstone received a silver pencil as gifts of Ruth Chapter. There was a large attendance.

Where Moses Was Hidden

Opposite Cairo lies the Island of Roda, where, according to Arab tradition, Pharaoh's daughter found Moses in the bulrushes. At the southern extremity of this island is the nilometer, by which the rise of the Nile has been measured by the Caliphes for 1,000 years. It is a square well with an octagonal pillar marked in cubits in the center.

Under a Tree

In summer, looking upward into the vast expanse of green boughs, is an intricate architecture, an inimitable roof, whose lattice windows are set with transparent lapis lazuli, for the deep blue of the sky seems to come down and rest upon it.—Richard Jefferies.

Woods in Combination

Gum and mahogany is not considered real mahogany. Only solid mahogany or solid mahogany with a mahogany veneer could be considered real mahogany. However, gum and birch with mahogany veneer is quite generally used.

English Duke's Coronet

The coronet of an English duke consists of a circlet of gold around which, arranged at equal distances from one another, are eight gold strawberry leaves. The leaves are called parsley by some authorities.

First White House Bride

Lucy Payne Washington, sister of Mrs. Dolly Madison, was the first White House bride. Her marriage to Associate Justice Todd of the United States Supreme court took place in the President's mansion in 1811.

Carbonated Drinks Popular

Carbonated drinks, which were originated in 1807, in this country, have attained immense popularity here. More than 8,000,000,000 bottles are consumed yearly, according to the United States Department of Commerce figures.

Record for Bad English

The record for bad English is still held by a man who was not long ago a governor of one of our large states. He performed the unusual feat of making three grammatical errors in a sentence composed of two words. "Them's them."—Scribner's Magazine.

Common Street Names

High street is the name of the principal street in almost every small town in the country. Here, again, few people are aware that in this case "high" does not mean raised but merely "chief." Its meaning is the same as Main street, so popular in America.—London Tit-Bits.

WALES' OLYMPIC GAMES OF SONG

With the Prince of Wales as honor guest, the Welsh have been holding their national Eisteddfod, described in press reports as the greatest song and poetry festival in Great Britain. What these Olympic Games of Music are is told in a communication to the National Geographic Society from Ralph A. Graves.

The Eisteddfodau are among the most distinctive and inspiring institutions preserved for sixteen hundred years by the Welsh, he writes. They are the famous festivals of song, music, and poetry where Welsh bards participate in contests comparable only to those of the ancient Greeks, except that here the competition is exclusively intellectual and artistic, with no place for athletics on the program.

Festivals Held Yearly Since 1819

The national Eisteddfod has been held annually since 1819, in Northern Wales and Southern Wales alternately.

A pretty story has survived concerning an Eisteddfod held in the sixth century, on the banks of the Conway, when a prince of Northern Wales, in order to prove the superiority of vocal music over instruments offered a prize to the contestants who would swim across the river and then compete. Those bards who had harps found their strings wet when they reached the scene of the competition, but the vocalists were in perfect form and won easily.

One of the spectacular feats at the Eisteddfod is the pennillion singing, in which the poets compose their songs after the harpist has begun his melody. Each poet in turn sings his verse, beginning two measures behind the harpist, but ending on the same measure. The contestant who is able to improvise worthy verses longest wins one of the most cherished honors of the festival.

A Nation of Singers

Such contests have made the Welsh a nation of singers, and the rivalry between the various sections is such that even underground the coal miners are said to rehearse their choruses for the coming Eisteddfod. And Dr. Daniel Protheroe, of Chicago (born in Ystradgynlais), the Welsh composer and conductor, is authority for the statement that immediately after the Armistice, when the Allies were celebrating the end of the war, the Welsh soldiers decided almost spontaneously upon a Festival of Song, which was held on every battle field where there was a Welsh contingent in the line.

Illustrative of the importance which music plays in the life of the Welshman, there was a war-time anecdote which told of eight Britons who were found in a dugout after a 12-hour bombardment. The two Irishmen were still fighting, the two Scotchmen were holding a debate, the Englishmen had not yet been introduced, but the two Welshmen were busy organizing an Oratorio Society.

Helps Perpetuate Welsh Language

At a recent Eisteddfod held in the village of Ammanford, South Wales, there were more than 18,000 spectators, including Welshmen who had returned for the occasion from the four corners of the world—from the United States, from Canada, from Australia and New Zealand, from India, Patagonia, and even the Fiji Islands.

The Choruses, solos, and contests in poetry, history, and criticism last for several days and continue from early morning until late at night.

The object of these great gatherings is to perpetuate the Welsh language, popularize Welsh literature, and afford the people the cultural advantages of good music. How effective they have been in maintaining the ancient language may be judged from the fact that Cymric is in every-day use on all railway time-tibles, in shops, in churches, and other public places; for although the principality was peacefully absorbed into the realm of the Tudor sovereigns four centuries ago, eight per cent of the people of Wales and Monmouthshire speak only Welsh, while nearly a third of the inhabitants speak both Welsh and English.

Babylon's Dimensions

It is now believed that the ancient city of Babylon was 14 miles square, surrounded by a wall 60 miles in length, 300 feet high, 100 feet broad at the base and wide enough on the top for two chariots to race abreast.

Nature's Wisdom

Nature gives to every time and season some beauties of its own; and from morning to night, as from the cradle to the grave, is but a succession of changes so gentle and easy that we can scarcely mark their progress.—Dickens.

Philippine Mohammedans

In the Philippine Islands there are about 450,000 Moros, who are Mohammedans. Although the wildest and most fanatical of the natives, they are the only ones who have petitioned to have the United States keep control of the Philippines.

The Clever Idiot

"She was such an infernal fool, the sort of fool who can find her way in the time table, understand the income tax, know the date of the battle of Waterloo, in other words a thoroughly well informed woman whom people call clever, and who's nothing but a drivelling idiot."—From the "Triumph of Gallio," by W. L. George.

Language of Golfers

"Well, how did you get on?" inquired a novice of a friend who had just finished an important golf match. "Oh," said the old hand, "we got off all right. I was a bit short at the long, and then long at the short, but my opponent was never up all the way because he couldn't get down. He played better coming in than he did going out, so we were square on the round."

Village's Odd Name

Some of the first settlers of the village of Penn Yan were from Pennsylvania, while others were known as New England Yankees. A discussion arose as to the name of the village, and both parties were satisfied by the adoption of the present name. Penn Yan, made up from the first syllables of Pennsylvania and Yankee.

Dry and Rather Hot

Parkins never was tired of prophesying calamities, and his friends were getting a bit fed up. Parkins had already predicted famine, and one day he remarked dolefully to a friend: "What would you say, my boy, if I were to tell you that in a short space of time the rivers of our country would all dry up?" "H'm, I should say," replied the friend, "go thou and do likewise."—St. Paul Pioneer-Press.

Literally a Miracle

That great mystery of time, were there no other, the illimitable, silent, never-resting thing called time, rolling, rushing on, swift, silent, like an all-embracing ocean tide, on which we and all the universe swim like exhalations, like apparitions, which are and then are not; this is forever literally a miracle—a thing to strike us dumb, for we have no words to speak about it.—Carlyle.

Wood Duck's Nest

The wood duck does not build its nest near the water as other ducks do. Instead it goes inland a mile or more. As soon as the ducklings are hatched they are carried to the water.

Man's Place in Nature

We are members of one great body. Nature planted in us a mutual love, and fitted us for a social life. We must consider that we were born for the good of the whole.—Seneca.

Service at Your Garage

QUALITY SERVICE

TIRES BATTERIES

RADIO SUPPLIES

THE OSCAR HEDTLER CO

26 Church Street

Telephone 1208

SECOND BIG WEEK

SALE

Crescent Shoes for Men

The entire stock of this store to be sold at once for

$3.95 and $4.95

All new Spring Styles, formerly selling at $5 and $6

This Is a Drastic Event In Our History

The high standard of Crescent quality has been favorably known to the people of Boston since 1888. Never before have we made such a price cut, but plans for the erection of a new building on this site force us to vacate.

Coming as it does at the height of the season, this sale gives you an unusual opportunity to stock up on these well-known shoes at a bargain.

You Save What It Would Cost Us To Move

Crescent Shoe Company

After June 1, Crescent Shoes may be bought at our other stores

202 Washington St. and 2 Tremont Row

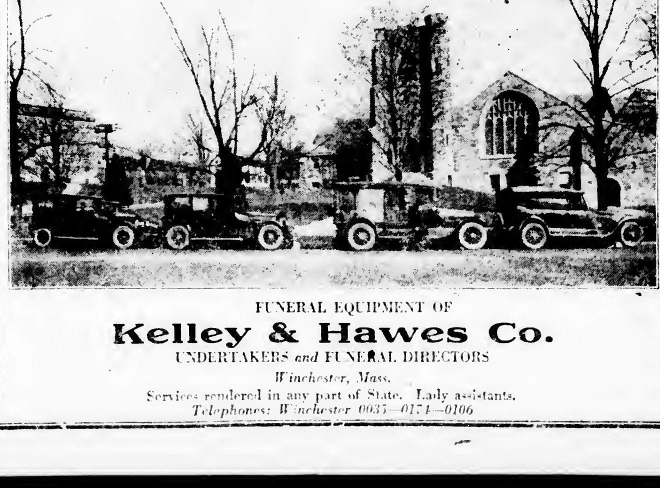

FUNERAL EQUIPMENT OF

Kelley & Hawes Co.

UNDERTAKERS and FUNERAL DIRECTORS

Winchester, Mass.

Services rendered in any part of State. Lady assistants.

Telephones: Winchester 0035—0174—0106

AWNINGS TENTS FLAGS

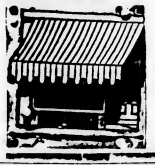

Phone Richmond 1615 and our representative will call, take measurements and show you the latest and most up-to-date patterns and styles.

We manufacture and sell direct to you

An Old and Reliable House with Service

GEORGE T. HOYT CO.

52 South Market Street, Boston

ap10-4t

29 Vine Street Tel. 1462-M

Known also as The Copper Kettle Candies

This
Fine, Richer Milk
is especially produced for Babies and Children

The first bottle will prove its superior quality. The children will like its fine flavor. Watch them grow strong and ruddy on it. No other food can give them so much in strength, vigor and resistance. Call the Hood route salesman. Send a postal or telephone and say Grade "A."

HOOD'S GRADE A MILK

Produced under the *new* Massachusetts Standards for Grade "A" Milk.

H. P. HOOD & SONS 1846

Distributors of Hood's Milk for more than 79 years. 1925

No Increase in the Price of

Firestone

FULL-SIZE GUM-DIPPED

BALLOONS

The extra quality built in by the extra process of Gum-Dipping, the economy of these wonderful tires and the added mileage obtained from them during the past two years, has created such a large demand that over 75% of Firestone's mammoth production is now Balloon Gum-Dipped Cords.

This has greatly increased the total sales volume and the huge Firestone factories are now working on a 24-hour schedule to supply the demand.

This large volume, produced under the most economical tire manufacturing methods, permits Firestone to sell these extra-process Full-Size Balloons at no extra cost to car owners. And this in the face of greatly advanced cost for crude rubber brought about by the operation of the British Rubber Restriction Act.

Gum-Dipping means longer mileage—greater economy—at no extra cost to you!

Enjoy the safety, economy and comfort of Balloon Gum-Dipped Cords this summer. Let us equip your car now at low cost—with liberal allowance for your old tires.

MOST MILES PER DOLLAR

WINCHESTER GARAGE

CONVERSE PLACE

AMERICANS SHOULD PRODUCE THEIR OWN RUBBER Firestone

WADLEIGH PARENT-TEACHER ASSOCIATION

The Wadleigh Parent-Teacher Association will hold its next regular meeting on Friday evening, May 15. There will be music by the Wadleigh School glee clubs.

READ IT NEXT SUNDAY

The Boston Sunday Globe—Order the paper in advance from your newsdealer or newsboy.

FISHERMEN OFF

Lane Party Goes to Moose River This Noon

The Lane annual fishing party leaves town this noon for its regular spring outing in Maine, going by a special car to Moose River, Maine, where they will arrive Saturday afternoon at 2.30. The party will remain at Moose River for a week, following which they will go to Marr's Camps, Somerset Junction, for a few days.

This year's party contains 20 members as follows:

Arthur W. Dean	Charles F. Winship
Dr. J. C. Hindes	Frank H. Beach
Ralph E. Joslin	Charles A. Lane
Mr. Spaulding	T. Grafton Abbott
H. W. Robbins	Rev. Howard Chidley
Charles A. Gleason	Harris S. Richardson
Atherton Gleason	Arthur A. Kidder
Edward J. O'Rourke	John Marston
Robert A. Thaller	Philip Boland
Mr. Rogers	Dr. Chester E. Wolfe

GEK dance, Winchester Boat Club, Friday evening, May 15.

J. W. LANE

(Formerly with Walker-Pratt Co., Boston)

STEAM, HOT WATER & VAPOR HEATING

GAS AND WATER PIPING BOILERS COVERED

Estimates Furnished *Prices Right*

75 NELSON STREET TEL. WIN. 0988-W

ap10-tf

ESTABLISHED 1876

H. P. SMITH COMPANY

(Incorporated)

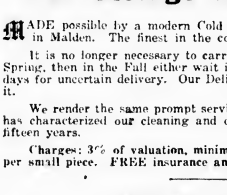

MONUMENTS

We announce the opening of our Stoneham Branch,

238 MAIN STREET

(Formerly conducted by Bennett Perry & Sons)

Call and inspect our large stock of finished monuments or send for designs. Westerly Rhode Island granite a specialty.

Main Office and Showroom 23 HAVERHILL ST., BOSTON

mh13-tf

GOLDEN BELL CLEANERS

GOLDEN BELL CLEANERS

Fur Storage Near Home

MADE possible by a modern Cold Storage Vault at our works in Malden. The finest in the country, and near to you.

It is no longer necessary to carry your furs into town in the Spring, then in the Fall either wait in line hours, or wait several days for uncertain delivery. Our Delivery Service does away with it.

We render the same prompt service and painstaking care that has characterized our cleaning and dyeing business for the past fifteen years.

Charges: 3% of valuation, minimum $2.00 per garment, $1.00 per small piece. FREE insurance and blown air cleaning.

SAVE TIME AND EFFORT

Phone us—Malden 2000

—Write—

Boston Dye House, Inc.

Eastern Avenue Malden, Mass

ap24-4t

MILK CHART FOR MARCH, 1925

Published by the Winchester Board of Health

The bacteria count in this chart gives the number of bacteria found in one c. c. taken from the center of the sample after it had been well shaken. It should be remembered that another c. c. taken from the same sample might give a somewhat different count, but the difference would rarely, if ever, exceed 10 per cent.

Dealers and Producers	Destination	Fat Content Legal Standard 3.25	Total Solids Legal Standard 12.00	Pasteurized	No. of Bacteria per C. C.	Where Produced
Edward W. Chase, Winchester, Mass.	Market	4.10	13.42	No	70,000	163 Forest Street, Winchester, Mass.
John T. Connor Co., Winchester, Mass.	Market	4.00	12.82	Yes	480,000	Bellows Falls, Vt.
Daniel Doherty, Woburn, Mass.	Market	4.00	13.13	No	120,000	Woburn, Mass.
Wm. Fallon & Sons, Stoneham, Mass.	Market	3.00	10.50	No	600,000	Stoneham, Mass.
H. P. Hood & Sons, Charlestown, Mass.	Jersey	4.00	12.84	Yes	50,000	Littleton, Lancaster, Mountverne, N. H.
H. P. Hood & Sons, Charlestown, Mass.	Grade A	4.20	13.06	Yes	10,000	Concord, Mass.
W. F. Noble & Sons Co., Winter Hill, Mass.	Market	4.00	13.06	Yes	32,000	Barre, Vt.
W. F. Noble & Sons Co., Winter Hill, Mass.	Double A	4.50	13.92	Yes	20,000	Wells, Me. and N. Falmouth, Mass.
Fred Schneider Woburn, Mass	Market	4.00	12.82	No	10,000	Woburn, Mass.
C. H. Tabbutt, Winchester, Mass.	Market	4.50	13.54	No	48,000	Winchester, Mass
D. Whiting & Sons, Charlestown, Mass.	Market	3.40	12.68	Yes	20,000	Wilton, N. H.
D. Whiting & Sons, Charlestown, Mass.	Grade A	4.30	13.06	Yes	15,000	Wilton, N. H.

The above names are arranged alphabetically, not in order of quality of milk. Certain brands are not listed in this chart because they have been analyzed by competent authorities or are sold in Winchester in negligible quantities.

WINCHESTER ELKS CELEBRATE MOTHERS' DAY

A good attendance was present last Sunday evening in Lyceum Hall for the exercises which marked the first annual celebration of Mothers' Day by the Winchester Lodge of Elks. An interesting program had been arranged for the occasion which included introductory remarks by Exalter Ruler Maurice Dinneen of Winchester Lodge, vocal solos by Mrs. Helen Edlefson Barr, accompanied by Mrs. George H. Lochman, the Elks' Mothers' Day ceremony and eulogy, and orchestral selections by the Lincoln Players conducted by Walter L. Rice.

P. D. D. G. E. R. Peter McCann, P. E. R. of Chelsea Lodge of Elks, delivered the eulogy, and his tribute to mothers and motherhood, simple and unaffected, was nevertheless sincere and given with an earnestness which held the attention of all. The formal ceremony of the evening was in charge of Exalted Ruler Maurice Dinneen assisted by officers of the lodge, and consisted of placing in order upon the ruler's desk the various letters which spell the word, "Mother" with brief remarks by each participant upon the characteristics of motherhood for which his letter stood.

Mrs. Barr sung in her usual charming manner. Her second song, "The Promise of Life," was especially enjoyed and very effectively rendered. The Lincoln Players played varied instrumental selections to the satisfaction of all, and are becoming more popular with each succeeding appearance. The complete program follows:

Introduction ... Maurice Dinneen, E. R.
March De Molay ... Hall
Priests' March from Athalia ... Mendelssohn
Lincoln Players
Soprano Solo Mother O' Mine ... Tours
Helen Edlefson Barr
Elks' Ceremony
E. R. Maurice Dinneen and Officers of Lodge
Soprano Solo The Promise of Life ... Cowan
Helen Edlefson Barr
Eulogy ... P. D. D. G. E. R. Peter McCann
Orchestral Selection Dancing Moonbeams ... Rice
Lincoln Players

APPLETON CHAPEL CHOIR SANG

The Appleton Chapel Choir of 16 male voices from Harvard University, Dr. Archibald T. Davison, Director, furnished the musical program for the Vesper Service at the First Congregational Church last Sunday afternoon. There was the largest attendance of the year, the church being well filled.

Dr. Davison's work with the Harvard Glee Club is too well known to comment upon, and the same ideals for which he has striven with that body, have been applied to the Appleton Choir since he assumed direction of it in 1910. Today it stands as one of the ranking organizations of its kind and those who heard its members Sunday will not question this rating. The choir sings with splendid tone and admirable balance. Its attack, phrasing and ability to interpret effectively widely divergent scores all show the skillful and painstaking training which Dr. Davison has imparted.

Last Sunday's selections were for the most part sung in Latin, and of a type little attempted by the average church organization. Many were sung unaccompanied. Due to the length of the program the customary address was omitted.

The program follows:

Adoramus Te ... Palestrina
Cantate Domino ... Hasler
Miserere ... Allegri
Vere Languores Nostros ... Lotti
Now Let Every Tongue Adore Thee ... Bach
(Sleepers, Wake) ... Leith
Crucifixus ... des Pres
Ave Verum Corpus ...
Prayer of Thanksgiving ... Netherlands Folk Song

To keep one's apparel spotless costs little and the satisfaction is very great. Bailey's Prop. of Hallarday's, tel. Win. 0528. my15-tf

MANY MOTOR MISHAPS OVER WEEK END

With three accidents last Friday the motor mishaps for the week end got away to a good start which brought the total up to five, the largest number for a similar period in some time.

Friday's trouble started when Mrs. Mary Manzie of 10 Ridge street while driving a Gray touring car, the property of Waldo Manzie of the same address, along Bridge street struck nine year old Annie Tarquinn of 35 Oak street. The little girl was taken to her home and treated by Dr. R. W. Sheehy, her injuries apparently being not at all serious.

At 8:10 p. m. a Ford sedan, owned by S. E. Maude Folts of 14 Hillside avenue and operated by Edith J. Sweet of the same address, upon coming out of Lake street collided with a Maxwell touring car owned and operated by John F. Nolan of Clematis street, Woburn who was going south along Main street. Both cars were slightly damaged.

Thirty-five minutes later while Secunno Muscillo of 46 Dartmouth street, Somerville was instructing his good wife in the art of driving the family Studebaker touring car, and while Mrs. Muscillo was attempting to turn from Church street onto Common street his car collided with a Packard touring car, the property of Shepard Pond of Cambridge street, which was parked on the latter street near Arnold's Florist Shop. Both cars were somewhat damaged.

At 10:10 Saturday evening Elsie Fransman, a maid employed at the home of Mr. Charles Burnham, 23 Everett avenue, was struck by a Ford touring car, owned and operated by Roland C. Hinxman of Nassau avenue, Wilmington, as she was alighting from an Arlington car. Officers Henry Dempsey and Archie O'Connell were on the scene soon after the accident and Miss Fransman was taken in the police car to the Winchester Hospital after visits to several local physicians had found none at home. At the hospital an examination disclosed the fact that Miss Fransman had not been seriously injured and she was removed to the Burnham home.

A small accident occurred on Sunday, resulting in the death of a dog, owned by Mr. Arthur Mullen of Bridge street; the animal being run over on Washington street opposite the Catholic Church by a Ford touring car driven by Charles Capone of Spruce street. Capone reported the matter to the police.

HAGENBECK-WALLACE CIRCUS

Circus coming folks. And it is the Carl Hagenbeck-Great Wallace Circus, with Buffalo Bill's Wild West, so the small boys and girls, and even the adults of Winchester are happy. The Hagenbeck-Wallace Circus will give two exhibitions, afternoon and night in Boston on May 25 to 30.

Advance men, billposters and lithographers, have covered this county with the bright gay posters that depict the wonders of the big show. Additional advertising men will arrive within the next week, as the circuses believe in advertising and posters.

In the old days the Circus bills were made to catch the eye, and frequently the show did not have what was advertised. But all that is changed now, and no longer do the big circuses advertise something that they do not carry. "Truth" in advertising is one of the slogans of the Hagenbeck organization.

When the Hagenbeck-Wallace Circus comes here the circus patrons will find under the "big top" everything that has been advertised. A total of 500 performers, 200 wild animal actors; 400 domestic animals, and 50 clowns, not counting the thoroughbred horses take part in the performance, which is offered in three rings, a steel arena and on the Roman hippodrome track. One of the 1925 innovations will be the presentation of "Arabia" said to be the last word in spectacles.

Many residents of this community are arranging parties and will motor to Boston, May 25 to 30, when the Carl Hagenbeck-Great Wallace Circus, with Buffalo Bill's Wild West, arrive for two performances, afternoon and night. One of the most interesting incidents of circus day is the arrival of the various trains, and in all cities where the Hagenbeck-Wallace Circus has exhibited, thousands have witnessed the arrival and unloading.

One must be a spectator at the unloading of these numerous cars to realize the bigness and size of the Hagenbeck-Wallace show, as the amount of paraphernalia carried is almost unbelievable. Every car on the various sections is loaded from top to bottom, and the townspeople scarcely believe that the trains could move with all the tonage carried.

Much skill and system is necessary in the loading and packing of the cars. Every animal cage, every wagon, every trunk, every tent, and every piece of material must be placed in its exact location. To have an article vary one or two inches requires the reloading of the car, it is said. Every workman has his exact duty to perform and it must be done like clock-work. There must be no delays.

Chats With YOUR Gas Man

JUST COMMON SENSE

Millions of persons use gas service every day without trouble or accident. They are not cautious or careful in the strict meaning of those words—they simply exercise common sense.

For example, they refuse to use any appliance which has a loose cock, or broken or damaged part. They have the appliance repaired or buy a new one.

They consider a gas leak, however, small it may be, serious enough to report to the company. Result: the leak is stopped and a possible accident is avoided.

Gas is one of the safest fuels available to mankind. When accidents happen, investigation shows that nine times out of ten negligence and carelessness are to blame. If your gas service is not satisfactory let us know immediately. Our business is to make it satisfactory.

Arlington Gas Light Co.

527 MAIN STREET

Win. 0142

"If It's Done With Heat, You Can Do It Better With Gas."

All Built on Liberty

"All of our greatness was born of liberty, even our commercialism was rocked in the cradle of democracy, and we cannot strangle the mother without destroying her children."—John P. Altgeld.

Marriage Solemnity

The two stages through which marriage has developed are: Marriage by force and marriage by contract. In the latter stage of development there was a solemn surrender of the bride by her guardian in the Anglo Saxon marriage service. This ceremony is the prauning, and the custom of "giving away the bride" is traced to this solemn surrender.

FORTNIGHTLY NOTES

The Play-day or last meeting of the Fortnightly was held Monday, May 11 at the Town Hall.

There was a club luncheon served at 12.30 in charge of Mrs. W. H. Balcke and her efficient committee.

The tables were bright and cheery with calendulas and ferns arranged artistically by the Art Committee of the club. After a most delicious luncheon enjoyed by over 200, Mrs. Emerson, the President, welcomed the members and friends, expressing regret for the unavoidable absence of some members of the governing board.

Mrs. Arthur Kelley was introduced as the toastmaster. Witty and charming as ever, she called several members to speak on their hobbies.

Mrs. Powers—The exterminator of mosquitoes, gave instructions as follows:

A big fat mosquito sat down on a bush
In the shade of some alders and tall underbrush,
And dreamed she were queen o'er the great swampy glade
With a can for a throne, and a pool where she'd laid
Her jewels and diamonds of eggs where they'll grow
Into thousands of fraters to bite and to sow
Discomfort and fever to men who pass by.

Her youngsters will sip where'er they advance
From the nectar of flowers, the juices of plants
They will bite all our babies and bring up big lumps
And will travel through slums and over our dumps.
They will carry disease both by day and by night,
And infect with their sting when the moment is right.

And such was the dream of the queen of the swamp,
But alas for the plans of the queen of that glade
Two women approached with some jars and they made
A collection of eggs and of wriggly young kings
To show to some ladies who knew about things.

Now the queen in a flutter, her hopes turned to butter
Th'd busy tin cans and would clear every gutter,
Round the edge of each pool they would spray dirty oil
To shut out the air all the young lives to spoil.

Now my dears there's a moral, 'tis not plain I'll avow
If you'd kill the mosquito get busy right now.
All our talk will not kill them, our ideals not scarce
Only actions determine what shall be their fate.

Mrs. Sargeant in responding to "Cloister and Hearth" toast, gave a hearty invitation to her summer home at Bay View.

Mrs. Elmer gave the Fortnightly activities in verse:

The Social Committee, By Jove!
From the Gas people wheedled a stove
And they're all blushing pink,
Over Jones's sink,
Just imagine the spells that they wove.

We want them to get their desserts,
The Club's Conservation experts.
I'm sure you'll agree,
Since they planted their tree
They've a reason for wagging their skirts.

The mosquito we hate with much zest,
His manner we shortly protest,
I'll drop in at a party,
And eat just as an hearty,
As if he were really a guest.

The Chamber of Commerce would fain,
Have you think they served that noon train.
Put the Fortnightly know—
Where to jam on did pass,
They started that little campaign.

"Life after all is for the making of reminiscences," quotes Mrs. Kelley. Mrs. Reynolds was called for "reminiscences" and recalled a Dickens afternoon in Calumet Hall in the days when the membership was limited to 200, also mentioning "Mauds and Matrons" and "A Midsummer Night's Dream," two plays given most successfully years ago. Mrs. Reynolds advises two years service on the Advisory Board for each member and urges action for the Building Fund.

Miss Alice Mason responded to the toast "Seer of Visions and Dreamer of Dreams:"

Seated one day at the window
Out the moment I rest from care
My eyes swift wandering stray
Over the landscape fair.

I know not what I was thinking
Or what I was dreaming, when
Out of the summer mists
A wonderful edifice sprang.

It was of ample proportions
Stately and simple and true
Of a coming type was the structure
"The plans on the desk what think you"

It lingered a fleeting moment
Spellbound I sat, when lo
It vanished away in the distance
As it at were loath to go.

I have often sat at my window
Have looked for that Hue again,
Which came to me out of the dimness
And entered into the mine.

It may be that Fortnightly workers
Will make the vision come true
It may be God only is acclaimed
Shall I see it rise anew.

Then our President, Mrs. Emerson gave one of her patent talks on American Home Doctrines, saying that our generation is to blame for the laxity in Home Morals. We went to church and to Sunday School but have been too absorbed in our new pleasures and luxuries to take time to instil into our children our belief in God and our own standards of right and wrong. As a final toast Mrs. Emerson gave "Here's to us all—May God bless us every one!"

The regular meeting was then called and business proceeded.

Mr. Charles E. Kendall of the Water Board gave an illuminating talk on our own Reservoir, showing it to be the best in the state, acquired at a low cost but of the highest grade in sanitation, environment and preservation of the water-shed. Fifty-five thousand trees have been set out at the cost of only 3½ cents a tree. Most of the hard wood sprout grown trees have hollow centers. These trees have been removed and make the piles of wood now seen in the Fells. Mr. Kendall explained that the raising of hard wood trees at the Reservoir is ten times as expensive as to raise evergreens. The Water Board is always alert to increase the value of our reservoirs and to fight the White Pine Blister Rust in our forests.

Mr. Charles Peltes cleverly impersonated the classic dancing-girl in three most graceful dances.

Miss Elsie Winsor bird gave the following program with Mr. William Ellis Weston as accompanist.

"Daybreak" ..... Mabel Daniels
"Petites Roses" ..... Cesek
"Il a lasse moy manteau" ..... Millot
"Before the Dawn" ..... Pearl Curran
"When Love is Kind" ..... Old English
"Songs of the Open" ..... La Forge

The Club then adjourned to meet the fourth Monday in October.

Our Federation Secretary Mrs. Helen I. Fessenden, has secured the option on extra space in several cars which may be used by Fortnightly members interested to attend the Thursday session of the annual meeting of the State Federation of Women's Clubs. This will be held at the New Ocean House, Swampscott, May 20, 21, and 22. Please phone Win. 1643.

DEATHS FROM DIABETES PREVENTED BY INSULIN

Free Distribution Through Gift of John D. Rockefeller, Jr.

One hundred units of insulin, to be used in preventing deaths from diabetic coma, will be distributed free of charge by the Massachusetts Department of Public Health to Massachusetts physicians outside of Boston. The distribution is made possible through the co-operation of Dr. Elliott P. Joslin, to whom Mr. John D. Rockefeller, Jr., entrusted part of a fund for the purchase of this material. As Boston is already supplied with insulin, it will be omitted in this plan.

Dr. Joslin says, in speaking of the value of insulin—"Deaths from diabetic coma are needless, because coma is both preventable and curable in the overwhelming percentage of cases. With the use of insulin, the outlook is very favorable. During 1923 and 1924 in the Boston hospitals 1481 diabetic cases were admitted, and there were only 48 deaths from all causes.

"Every physician should have insulin on hand, as a case is frequently lost if the physician has to wait until the next day to administer insulin."

The 100 unit bottles to be distributed by the Department are in the nature of samples to show the physician the value of insulin, in order that he will in the future keep a supply on hand.

"OH, MAMA!"

A Most Amusing Farcial Comedy at Plymouth Theatre, Boston

Alice Brady in "Oh, Mama!" with Kenneth MacKenna, Edwin Nicander, John Cromwell and other distinguished players, comes to the Plymouth Theatre beginning Monday, May 18, with matinees Thursday and Saturday.

"Oh, Mama!" which is a purely farcial comedy, has been adapted for the American stage by Wilton Lackaye, and in it, Mr. Lackaye, past master of his craft, is said to have written an unusually engaging, mirth-provoking and appealing play.

To the role of Jacqueline, Miss Brady brings a combination of youth and ability rare in the theatre, and thanks in no small degree to Miss Brady's brilliant performance in this stellar role, "Oh, Mama!" bids fair to be one of the greatest successes produced on the American stage.

Edwin Nicander, supporting Miss Brady as the husband, is a true Albert La Gardes as such characters go; John Cromwell acts with splendid abandon the role of Julien de Rhenal; Mildred Florence plays the role of Fanny Martin to perfection. The completed company includes Lee Kohlmar and Shirley Gale.

CHASE AND HICKS WIN AT COUNTRY CLUB

A. P. Chase and S. T. Hicks won the four-ball, best-ball tournament at the Winchester Country Club last Saturday afternoon. Play was close among the first three teams, the winners' 70 being only one stroke under the score of M. S. Brown and S. E. Newman who finished in second place. M. F. Brown and A. M. Bond had a 72 for third.

The scores:

A. P. Chase and S. T. Hicks	70
M. S. Brown and S. E. Newman	71
M. F. Brown and A. M. Bond	72
W. O'Hara and R. Dunbar	76
T. I. Freeburn and K. S. Boutwell	76
A. V. Adams and W. G. Bott	77
P. Hendricks and B. K. Stephenson	77
L. S. Hall and R. C. Damon	80
F. M. Smith and C. A. Wheeler	78
H. B. Turner and G. Abbott	80
H. C. Buckminster and R. S. Whitney	82
J. W. Osborne and F. H. Walker	83

The newly organized St. Mary's baseball team won a seven inning game from the Pathfinders A. A. of the Highlands last Thursday night on Manchester Field, 4—1. Dooley and Murphy were the battery for St. Mary's. "Lefty" Hatch and McElhiny worked for the losers.

Gossard Line
—of—
Beauty Corsets
FANCY LACE TOP
Brassiere Combinations
—and—
Longarlyne Brassieres
—at—
Miss Shirreff's
MILLINERY STORE
WINCHESTER
Expert Corsetierre in Attendance
Home fittings by appointment
Vanity Silk Underwear
in Orchid, Peach and Flesh colors

"BABY BLUE"

New Musical Comedy Hit at the Wilbur Theatre

Playgoers who appreciate the latest and best in musical comedy should remember that "Baby Blue" will begin the last week of its popular stay at the Wilbur Theatre, Boston, Monday night, May 18. Important changes in the cast of this fun-making piece which are interesting locally are the engagments of Sascha Beaumont, Eleanor Griffith, Eleanor Gordon and Johnny Dale. Miss Beaumont, noted dancer and comedienne, it will be recalled, was the hit of the Julia Sanderson show, "Moonlight", this season; Miss Griffith two years ago made a host of admirers as the "baby vamp" in Eleanor Painter's medium, "The Last Waltz"; both Miss Gordon and Mr. Dale, who is a famous dancer, are prime musical comedy favorites in Boston.

"Baby Blue" possesses what the Boston Herald critic termed: "That rarest of things in musical comedy—a good book and a zestful, appealing musical score." Without music or a chorus "Baby Blue" would be one of the most amusing plays on the current stage.

It is well to remember that spring-time prices prevail and the matinee days are Wednesday and Saturday.

GEORGE H. WILLEY

George H. Willey, former city auditor of Chelsea, died Sunday at the home of his son, former Selectman George E. Willey. He was born in Wolfboro, N. H., 86 years ago, but had lived most of his life in Chelsea, where he served as city auditor for about 20 years. Besides his son, with whom he recently had made his home, he leaves a daughter, Mrs. Harriet P. Gerrish, and a sister, Mrs. Clarissa Gay of Cambridge. The funeral was held at 2:30 p. m. Tuesday at the Central Congregational Church, Chelsea.

GROVE UPHOLSTERING
PARLOR FURNITURE MADE TO ORDER AND REPAIRED
MATTRESS WORK
B. WEINBERG
(Formerly with Paine Furniture Co.)
234 Main St. Woburn, Mass.
Tel. Woburn 0529

The steamer on Mystic Lake has been undergoing a thorough overhauling during the past fortnight. The change from oil to coal not proving a success, Messrs. Redding, Hight and Buckley, captain, pilot and engineer, have gone back to oil again, using an improved burner. A new propeller is now being placed on the boat. It is very probable that the trip to the foot of the lake will be made in a minute and a half when the boat starts out again.

GEK dance, Winchester Boat Club, Friday evening, May 15.

Avard Longley Walker has just completed the installation of one of his utility vault monuments in the old Shawsheen cemetery at Bedford. Set up in natural granite, it makes an imposing memorial. Mr. Walker has received many orders for his memorial and that at Bedford has excited much admiration, its face marked with "McKay," and its rugged lines being in keeping with the old burial ground.

Mr. Frederic D. Clement left Tuesday on a trip to Jamaica. He expects to be away until the first of the month.

GEK dance, Winchester Boat Club, Friday evening, May 15.

The Boston Sunday Globe
Order it today

Choose one of these tires according to your needs

HERE are two tires that give the car owner a chance to choose intelligently, according to his requirements.

U. S. Royal Cord—the *extra service* tire. Built of Latex-Treated Web Cord—and the *standard* of tire value today.

USCO Cord—the high-value medium price tire. A full money's worth of dependable service and cash value.

Both made by the U. S. Rubber Company and carrying the trade-mark of their makers as a warranty of quality.

United States Tires are Good Tires

USCO Cord
In 30x3 inch and 30 x 3½ inch clincher, and 30 x 3½, 32x3½, 31x4, 33 x 4 and 34 x 4 inch straight side.

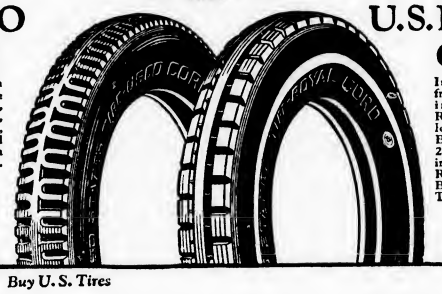

U.S. Royal Cord
In all sizes from 30 x 3½ inches up. Royal Cord low pressure Balloons for 20, 21 and 22 inch rims, and Royal Cord Balloon-Type Tires.

Buy U. S. Tires

RALPH MULFORD, who piloted the record-breaking Chandler—a stock model except for the higher gear ratio.

The Record Still Stands!

ON February 4th, on the Culver City, Cal., track, a stock Chandler sped 1000 miles in 689 minutes, the fastest 1000 miles ever made by any automobile—including racing cars.

This climax of a notable series of performance victories challenged the entire automotive industry.

But no car has yet been able to equal Chandler's time in this gruelling test of answering the wide-open throttle from dawn to dusk. And the Chandler record still stands!

NOW—a chance for you to drive a Chandler such as Mulford drove

WE offer you an opportunity to drive a duplicate (save gear ratio) of the Chandler which maintained an average of 86.96 miles an hour for 12 hours—which, in that terrific test, sensationally demonstrated the stamina and durability that every automobile owner demands.

We want you to learn from actual experience, the flashing acceleration, the phenomenal high gear power, the superlative smoothness of the famous Pikes Peak Motor.

We want you to learn from actual experience, too, what many people *refuse to believe* until they drive a Chandler—that with the Traffic Transmission it is impossible to clash gears *even intentionally!*

Here are qualities of power, speed and handling ease obtainable in no other car. Take this opportunity to make a personal test of them—of driving the kind of car that Mulford drove! Call today—or any day this week—'phone for a car if you prefer.

The Coach Imperial combines the thrill of Chandler performance and the luxury of a superior Fisher body—and it sells at the touring car price, $1595, f. o. b. Cleveland.

(*The Traffic Transmission is built complete in the Chandler plant under Campbell patents*)

WALTER H. DOTTEN, Agent
12 ALBEN STREET WINCHESTER. MASS.
Phone 0726-M

THE CHANDLER MOTOR CAR COMPANY · CLEVELAND
CHANDLER

EMBLEM CLUB NOTES

At the regular meeting of the Club last Wednesday evening the chief topic under discussion was the program of entertainment for the coming year. Arrangements are being made to hold a social the second meeting night of each month, and the first of the series will be a supper and entertainment Wednesday evening, May 27, in Lyceum Hall. This affair will mark the first anniversary of the Club, which was instituted in May, 1924, and will no doubt become an annual event to celebrate its formation.

It is, of course, expected that these social affairs will add materially to the finances of our Club, and it is hoped that our first supper may net enough to buy a flag and other needed paraphernalia.

On this occasion the entertainment committee has enlisted the aid of the board of stewards, and plans are under way to serve at least 200 with a genuine home-cooked banquet at "before-the-war" prices. To make this possible the members will supply home-made strawberry short-cake, escalloped potatoes and other good things to the menu. The meat and salads will be prepared by the two committees in charge. A very attractive entertainment, featuring musical and dance specialties, will round out the evening. Reservations for supper may be secured from any member of the following committee: Mrs. Anna W. Lochman, chairman; Mrs. Lillian McMullen, Mrs. Mildred Hobley, Mrs. James Horn, Mrs. Mabel Larson, Mrs. Emma Cullen, Mrs. Lilla Green, Mrs. Frances Sullivan.

An afternoon whist will be given by Mrs. Lochman on Wednesday, May 20, at 2 p. m. at her home 16 Kenwin road. All members and their friends will be most cordially welcomed.

Announcements by President Allie E. Davidson of a class initiation to take place June 10, a whist party June 24, and a rummage sale in September assures us that our little Club is on the map and growing.

Whippers Rout Hoppers

The grasshopper pest became so serious in parts of Arkansas at one time that negro laborers with whips were hired to whip out the grasshoppers in the cotton fields. H. K. Thatcher of the State Agricultural college says the plan was an astonishing success, as the hoppers beat a hasty retreat before the whippers.

Lived to Great Age

The greatest age known to have been attained by any woman since the beginning of the Christian era is 140 years, which historical authorities generally agree was the age of the celebrated countess of Desmond when she died in 1601. A portrait of the countess, who was one of the most remarkable women of the Sixteenth century, has recently been presented to the National Portrait gallery in London.

Buy Coffins in Advance

United States authorities recently admitted into the country as personal property a very handsome coffin brought here by a woman from Europe who, fearing death while here, wanted to be buried in a casket of her own choosing. This fact caused undertakers to reveal the fact that hundreds of eccentric persons, mostly women, had picked out their coffins in advance and they were stored awaiting call. Some are of ivory, some of cast iron and others of rarest timbers.

Prince Introduced Snail

Prince Talleyrand Perigord seems to have been responsible for the introduction to the French of the snail as a delicacy. He was giving a dinner to the Emperor Alexander I of Russia and racked his own brains, as well as those of Anacreon, the cleverest chef of his age, to discover a new and exotic dish. Suddenly the prince remembered an exquisite concoction of snails which he had eaten in Vienna. The dish achieved instantaneous success, and has remained a favorite delicacy in France ever since.

COMMONWEALTH OF MASSACHUSETTS
MIDDLESEX, SS. PROBATE COURT

To the heirs-at-law, next of kin, creditors, and all other persons interested in the estate of Barbara M. Kirkpatrick late of Winchester in said County, deceased, intestate.

WHEREAS a petition has been presented to said Court to grant a letter of administration on the estate of said deceased to George Kirkpatrick of Winchester in the County of Middlesex, without giving a surety on his bond.

You are hereby cited to appear at a Probate Court to be held at Cambridge, in said County of Middlesex, on the second day of June A. D. 1925, at ten o'clock in the forenoon, to show cause if any you have, why the same should not be granted.

And the petitioner is hereby directed to give public notice thereof, by publishing this citation once in each week, for three successive weeks, in the Winchester Star a newspaper published in Winchester the last publication to be one day, at least, before said Court.

Witness, GEORGE F. LAWTON, Esquire, First Judge of said Court, this fourteenth day of May in the year one thousand nine hundred and twenty-five.

CHARLES N. HARRIS, Register
my15-3t

COMMONWEALTH OF MASSACHUSETTS
MIDDLESEX, SS. PROBATE COURT

To the heirs-at-law, next of kin and all other persons interested in the estate of Frank L. Ripley late of Winchester in said County, deceased.

WHEREAS, a certain instrument purporting to be the last will and testament of said deceased has been presented to said Court, for Probate, by Ida Ripley who prays that letters testamentary may be issued to her, the executrix therein named, without giving a surety on her official bond.

You are hereby cited to appear at a Probate Court, to be held at Cambridge in said County of Middlesex, on the second day of June A. D. 1925, at ten o'clock in the forenoon, to show cause, if any you have, why the same should not be granted.

And said petitioner is hereby directed to give public notice thereof, by publishing this citation once in each week, for three successive weeks, in the Winchester Star a newspaper published in Winchester the last publication to be one day, at least, before said Court, and by mailing post-paid, or delivering a copy of this citation to all known persons interested in the estate, seven days at least before said Court.

Witness, GEORGE F. LAWTON, Esquire, First Judge of said Court, this twelfth day of May in the year one thousand nine hundred and twenty-five.

CHARLES N. HARRIS, Register
my15-3t

Winchester Savings Bank

At the Annual Meeting of the Corporation of the Winchester Savings Bank, held April 22, 1925, the following were elected Officers and Trustees, and having taken the oath of office, their names are published in accordance with the requirements of the Statute:

President
Harry C. Sanborn
Vice Presidents
Alfred S. Hall
Preston Pond — James W. Russell, Jr.
Clerk
James F. Dwinell
Trustees

James S. Allen	William E. Priest
Daniel B. Badger	Frank W. Reynolds
George C. Coit	Frank L. Ripley
Alfred S. Hall	James W. Russell, Jr.
D. Webster Hawes	Harry C. Sanborn
H. Wadsworth Hight	Nelson H. Seelye
Arthur A. Kidder	Frederic S. Snyder
Charles T. Main	Edward H. Stone
Henry C. Ordway	Samuel S. Symmes
Lewis Parkhurst	Alonzo P. Weeks
Preston Pond	

Attest:
James F. Dwinell, Clerk

The following named constitute the Board of Investment:

Harry C. Sanborn	Arthur A. Kidder
H. Wadsworth Hight	James W. Russell, Jr.

Samuel S. Symmes
Treasurer
William E. Priest
Corporators of the Winchester Savings Bank

T. Grafton Abbott	Arthur A. Kidder
James S. Allen, Jr.	Stephen S. Langley
Daniel B. Badger	Manuel H. Lombard
Edward A. Bigelow	Charles T. Main
Fred A. Bradford	Clarence E. Ordway
Carlisle W. Burton	Henry C. Ordway
Lafayette Chamberlin	John E. Page
John Challis	William I. Palmer
George C. Coit	Lewis Parkhurst
Frank E. Crawford	Preston Pond
Norman Cushman	William E. Priest
Richard B. Derby	Frank W. Reynolds
Jere A. Downs	Edgar J. Rich
James Fisher Dwinell	Frank L. Ripley
George A. Fernald	James W. Russell, Jr.
Morton B. Grush	Harry C. Sanborn
Alfred S. Hall	Nelson H. Seelye
D. Webster Hawes	Frederic S. Snyder
Alfred S. Higgins	Edward H. Stone
H. Wadsworth Hight	Samuel S. Symmes
Freeland E. Hovey	Maurice C. Tompkins
Joseph C. Kenney	Alonzo P. Weeks

Winchester, May 15, 1925.

Educational bouncing balls at Wilson's the Stationer.

COMMONWEALTH OF MASSACHUSETTS
MIDDLESEX, SS. PROBATE COURT

TO Robert W. Light of Boston, in the County of Suffolk, executor, legatee and trustee under the will of Henry C. Miller, late of Winchester in the County of Middlesex, deceased, Ethel E. Mackiernan of Brookline in the County of Norfolk and Charles F. Ames of said Winchester, executors under said will; Elsie Weeman Jeffreys and William Wynne of Medford, Emily A. Howe and Lila Miller of Somerville, Hugh de Payne Commandery of Knight Templars of Melrose in said County of Middlesex; William Parkman Lodge of Free and Accepted Masons, Prince of the Kingdom, Home for Aged People, Independent Order of Odd Fellows, all of said Winchester, Minister, Wardens and members of the Grand Lodge of Masons of said Boston, Emma Manning Walker and Ethel E. Mackiernan of said Brookline and Harriet S. Cornell and Ruth Cornell of Portland in the State of Maine.

WHEREAS, Mary H. Miller, one of the legatees and life tenant under said will, has presented to said Court her petition, praying that you the executors aforesaid, be ordered forthwith to turn over to her, as life tenant, the assets of the estate under the second clause of said will, in the form of a partial distribution at the present time, and in the form of absolute distribution after the tax liability has been determined and paid.

You are hereby cited to appear at a Probate Court to be holden at Cambridge in said County of Middlesex, on the second day of June A. D. 1925, at ten o'clock in the forenoon, to show cause, if any you have, against the same.

And said petitioner is ordered to serve this citation by delivering a copy thereof to each of you who may be found in said Commonwealth, fourteen days at least before said Court, or if any of you shall not be so found, either by delivering a copy thereof to you wherever found, or by leaving a copy thereof at your usual place of abode, or by mailing a copy thereof to you at your last known post office address, fourteen days, at least before said Court, and also, unless it shall be made to appear to the Court by affidavit that you all have had actual notice of the proceeding, by publishing the same once in each week, for three successive weeks in the WINCHESTER STAR, a newspaper published in WINCHESTER, the last publication to be seven days, at least, before said Court.

WITNESS, GEORGE F. LAWTON, ESQUIRE, First Judge of said Court, this eleventh day of May, in the year one thousand nine hundred and twenty-five.

CHARLES N. HARRIS, Register
my15-3t

COMMONWEALTH OF MASSACHUSETTS
MIDDLESEX, SS. PROBATE COURT

To the heirs-at-law, next of kin and all other persons interested in the estate of Mary E. Allen late of Winchester in said County, deceased.

WHEREAS, a certain instrument purporting to be the last will and testament of said deceased has been presented to said Court, for Probate, by James Newell who prays that letters testamentary may be issued to him, the executor therein named, without giving a surety on his official bond.

You are hereby cited to appear at a Probate Court, to be held at Cambridge in said County of Middlesex, on the first day of June A. D. 1925, at ten o'clock in the forenoon, to show cause, if any you have, why the same should not be granted.

And said petitioner is hereby directed to give public notice thereof, by publishing this citation once in each week, for three successive weeks, in the Winchester Star a newspaper published in Winchester the last publication to be one day, at least, before said Court, and by mailing post-paid, or delivering a copy of this citation to all known persons interested in the estate, seven days at least before said Court.

Witness, GEORGE F. LAWTON, Esquire, First Judge of said Court, this twelfth day of May in the year one thousand nine hundred and twenty-five.

CHARLES N. HARRIS, Register
my15-3t

MORTGAGEES' SALE

By virtue of the power of sale contained in a certain mortgage deed given by Carl E. Weber, Jr., and Susan Weber to Hattie E. Osborne and Norman V. Osborne, dated April 13, 1923, and recorded with Middlesex South District Deeds, Book 4603, Page 460, for breach of the conditions of said mortgage and for the purpose of foreclosing the same, will be sold at public auction on the premises on Monday, June 1, 1925 at 4:30 o'clock in the afternoon, all and singular, the premises conveyed by said mortgage deed and therein substantially described as follows:

"A certain parcel of land with the buildings thereon, situated in Winchester, Middlesex County, being Lot 3 on "Plan of land in Winchester belonging to George C. Ogden, dated Aug. 14, 1914, D. W. Pratt, Engineer", recorded with Middlesex South District Deeds, Plan Book 228, Plan 19, being bounded and described as follows: Southwesterly by Park Avenue, fifty-four and 60-100 (54.60) feet; Northwesterly by Washington Street, one hundred (100) feet; Northeasterly by Lot 2 on said plan, fifty-four and 60-100 (54.60) feet; Southeasterly by Lot 4 on said plan one hundred (100) feet. Containing 5460 square feet. Hereby conveying the same premises conveyed to the grantors by Norman V. Osborne, et al, by deed of even date, duly recorded with Middlesex South District Deeds. Said premises are conveyed subject to a first mortgage of $7000 given by said grantors to Rebecca A. Ayer, dated April 13, 1923, and duly recorded with said Deeds."

Said premises will be sold subject to said prior mortgage, all unpaid taxes, tax titles, assessments or other municipal liens.

$300.00 in cash will be required to be paid at the time of sale, and the balance to be paid within ten (10) days from the date of sale, at Room 329, 18 Tremont Street, Boston, Mass. Other particulars made known at time of sale.

HATTIE E. OSBORNE and
NORMAN V. OSBORNE
Mortgagees

For further information apply to Curtis W. Nash, 18 Tremont Street, Boston, Mass.
my8-3t

Winchester, Mass., May 11, 1925

TO THE BOARD OF SELECTMEN OF THE TOWN OF WINCHESTER: The undersigned respectfully petitions for a license to keep

GASOLINE

25 gallons in motor vehicles while in private garage which garage is to be located on the land in said Winchester situated on Vine Street and numbered 62 thereon, as shown upon the plan filed herewith and certifies that the names and addresses of all owners of record of land abutting the premises are as follows:

Abutters: Alma G. Nelson, 58 Vine Street; Emily A. Scholl, 51 Vine Street; Ella R. Good, Frankline Avenue, Medford; Margaret J. Noufte, 658 Main Street; Walter G. Parkins, 64 Vine Street.

ELIN J. NELSON

Town of Winchester, In Board of Selectmen, May 11, 1925. On the foregoing petition it is hereby ORDERED, That notice be given by the petitioner to all persons interested, that this Board will on Monday, the 1st day of June 1925, at 7.40 o'clock P. M., in the Selectmen's Room in the Town Hall Building, consider the expediency of granting the prayer of said petition when any person objecting thereto may appear and be heard; said notice to be given by publishing a copy thereof, with this order of notice thereon, once in each week for two successive weeks in the Winchester Star, the first publication to be at least fourteen days before such hearing and by mailing copies of the same at least fourteen days before said hearing, by prepaid registered mail to every owner of record of each parcel of land abutting on the said parcel of land.

A true copy.
Attest:
GEORGE S. F. BARTLETT,
Clerk of Selectmen
my15-2t

COMMONWEALTH OF MASSACHUSETTS
MIDDLESEX, SS. PROBATE COURT

To all persons interested in the trusts under the will of Henry Child Miller late of Winchester in said County, deceased.

WHEREAS, a petition has been presented to said Court by Robert W. Light of Boston in the County of Suffolk and Ethel E. Mackiernan of Brookline in the County of Norfolk praying that they and Charles F. Ames and Mary Hannah Miller be appointed trustees under the will of said deceased, which has been proved in said Court.

You are hereby cited to appear at a Probate Court, to be held at Cambridge, in said County of Middlesex, on the first day of June A. D. 1925, at ten o'clock in the forenoon, to show cause, if any you have, why the same should not be granted.

And said petitioners are ordered to serve this citation by publishing the same once in each week, for three successive weeks, in the Winchester Star a newspaper published in Winchester the last publication to be one day, at least, before said Court.

Witness, GEORGE F. LAWTON, Esquire, First Judge of said Court, this twelfth day of May in the year one thousand nine hundred and twenty-five.

CHARLES N. HARRIS, Register
my15-3t

COMMONWEALTH OF MASSACHUSETTS
MIDDLESEX, SS. PROBATE COURT

To all persons interested in the estate of Henry W. Symmes late of Winchester in said County, deceased.

WHEREAS, John W. Johnson the trustee under the will of said deceased, has presented for allowance, his tenth and eleventh accounts of his trust under said will.

You are hereby cited to appear at a Probate Court, to be held at Cambridge in said County, on the twentieth day of May A. D. 1925, at ten o'clock in the forenoon, to show cause, if any you have, why the same should not be allowed.

And said trustee is ordered to serve this citation by delivering a copy thereof to all persons interested in the estate fourteen days at least before said Court, or by publishing the same once in each week, for three successive weeks, in the Winchester Star a newspaper published in Winchester the last publication to be one day at least before said Court, and by mailing, post-paid, a copy of this citation to all known persons interested in the estate seven days at least before said Court.

Witness, GEORGE F. LAWTON, Esquire, First Judge of said Court, this twenty-seventh day of April in the year one thousand nine hundred and twenty-five.

CHARLES N. HARRIS, Register
my1-3t

COMMONWEALTH OF MASSACHUSETTS
MIDDLESEX, SS. PROBATE COURT

To all persons interested in the estate of Robert P. Gay late of Winchester in said County, deceased.

WHEREAS, John Challis and Charles C. Hoyt the executors of the will of said deceased, have presented for allowance, the first account of their administration upon the estate of said deceased.

You are hereby cited to appear at a Probate Court, to be held at Cambridge in said County, on the twentieth day of May A. D. 1925, at ten o'clock in the forenoon, to show cause, if any you have, why the same should not be allowed.

And said executors are ordered to serve this citation by delivering a copy thereof to all persons interested in the estate fourteen days at least before said Court, or by publishing the same once in each week, for three successive weeks, in the Winchester Star a newspaper published in Winchester the last publication to be one day at least before said Court, and by mailing post-paid, a copy of this citation to all known persons interested in the estate seven days at least before said Court.

Witness, GEORGE F. LAWTON, Esquire, First Judge of said Court, this twenty-eighth day of April in the year one thousand nine hundred and twenty-five.

CHARLES N. HARRIS, Register
my1-3t

Winchester, Mass., April 27, 1925

TO THE BOARD OF SELECTMEN OF THE TOWN OF WINCHESTER: The undersigned respectfully petitions for a license to keep and store

GASOLINE

50 gallons in motor vehicles while in private garage which garage and tank is to be located on the land in said Winchester situated on Bacon street and numbered 21 thereon, as shown upon the plan filed herewith and certifies that the names and addresses of all owners of record of land abutting the premises are as follows:

Abutters: Gladys S. Tarbell, 43 M. V. Parkway; Mary E. Cumming, 19 Bacon Street; Elizabeth K. Abbott, 4 Symmes Road.

FRANK C. HOWE

Town of Winchester, in Board of Selectmen April 27, 1925. On the foregoing petition it is hereby ORDERED, That notice be given by the petitioner to all persons interested, that this Board will on Monday, the 18th day of May 1925, at 7.45 o'clock P. M., in the Selectmen's Room in the Town Hall Building, consider the expediency of granting the prayer of said petition when any person objecting thereto may appear and be heard; said notice to be given by publishing a copy thereof, with this order of notice thereon, once in each week for two successive weeks in the Winchester Star, the first publication to be at least fourteen days before such hearing and by mailing copies of the same at least fourteen days before said hearing, by prepaid registered mail to every owner of record of each parcel of land abutting on the said parcel of land.

A true copy.
Attest:
GEORGE S. F. BARTLETT,
Clerk of Selectmen
my1-2t

Twig as Tooth Brush

Kim, the little boy in Kipling's story, was an English orphan brought up as a native in India. He cleaned his teeth with a twig, chewing the fibers thoroughly to penetrate all crevices and scrubbing energetically to remove tartar. Most East Indians have white, strong teeth.

NOTICE IS HEREBY GIVEN that the subscriber has been duly appointed administratrix of the estate of GEORGE R. POLAND late of Winchester in the County of Middlesex, deceased, intestate, and has taken upon himself that trust by giving bond, as the law directs. All persons having demands upon the estate of said deceased are required to exhibit the same; and all persons indebted to said state are called upon to make payment to

ANNE C. POLAND, Adm.,
19 Canal Street,
Winchester, Mass.

May 4, 1925. my15-3t*

COMMONWEALTH OF MASSACHUSETTS
MIDDLESEX, SS. PROBATE COURT

To all persons interested in the estate of George L. Huntress late of Winchester in said County, deceased.

WHEREAS, George L. Huntress the junior of that name and Lena M. Draper the executors of the will of said deceased, have presented for allowance, the first account of their administration upon the estate of said deceased.

You are hereby cited to appear at a Probate Court, to be held at Cambridge in said County, on the eighteenth day of May A. D. 1925, at ten o'clock in the forenoon, to show cause, if any you have, why the same should not be allowed.

And said executors are ordered to serve this citation by delivering a copy thereof to all persons interested in the estate fourteen days at least before said Court, or by publishing the same once in each week, for three successive weeks, in the Winchester Star a newspaper published in Winchester the last publication to be one day at least before said Court, and by mailing, post-paid, a copy of this citation to all known persons interested in the estate seven days at least before said Court.

Witness, GEORGE F. LAWTON, Esquire, First Judge of said Court, this twenty-eighth day of April in the year one thousand nine hundred and twenty-five.

CHARLES N. HARRIS, Register
my1-3t

COMMONWEALTH OF MASSACHUSETTS
MIDDLESEX, SS. PROBATE COURT

To the heirs-at-law and all other persons interested in the estate of James H. Cullen otherwise known as James Cullen late of Winchester in said County, deceased.

WHEREAS, Annie T. Whitney administratrix of the estate of said deceased has presented to said Court her petition for license to sell at private sale, in accordance with the offer named in said petition, or upon such terms as may be adjudged best, the real estate of said deceased.

You are hereby cited to appear at a Probate Court, to be held at Cambridge, in said County of Middlesex, on the twentieth day of May A. D. 1925, at ten o'clock in the forenoon, to show cause, if any you have, why the same should not be granted.

And said petitioner is ordered to serve this citation by delivering a copy thereof to all persons interested, who can be found within the Commonwealth, fourteen days, at least, before said Court, and if any one can not be so found, by publishing the same once in each week, for three successive weeks, in the Winchester Star a newspaper published in Winchester the last publication to be one day, at least, before said Court.

Witness, GEORGE F. LAWTON, Esquire, First Judge of said Court, this twenty-fifth day of April in the year one thousand nine hundred and twenty-five.

CHARLES N. HARRIS, Register
my1-3t

COMMONWEALTH OF MASSACHUSETTS
MIDDLESEX, SS.
FOURTH DISTRICT COURT OF EASTERN MIDDLESEX

At the Fourth District Court of Eastern Middlesex, holden at Woburn, within the County of Middlesex, for civil business, on the eleventh day of April A. D. 1925 Cristina Mirabelli Plaintiff vs. Salvatore Battista Defendant.

This is an action of contract to recover three thousand dollars alleged to be due to the Plaintiff from the Defendant on the twenty-eighth day of March A. D. 1925 as set forth in the Plaintiff's writ of that date.

And it appearing to the Court by the suggestion of the Plaintiff and on inspection of the officer's return on the Plaintiff writ, that the Defendant is not an inhabitant of this Commonwealth nor resident therein at the time of the service of said writ, that he has no last and usual place of abode, tenant, agent, or attorney in this Commonwealth known to the Plaintiff or to said officer, and that no personal service of said writ has been made upon the Defendant.

It is ordered by the Court, here, that the Plaintiff give notice to the Defendant of pendency of this action, and to appear before said Court, on Saturday, the 30th day of May 1925 to answer to the same, by causing an attested copy of this order to be published in the Winchester Star a newspaper published in Winchester once a week, three weeks successively, the last publication to be one day at least, before said Court, and that this action, is continued to the said 30th day of May or until notice shall be given to the Defendant agreeably to this order.

ARTHUR E. GAGE, Clerk
my8-3t

Winchester, Mass., May 4, 1925

TO THE BOARD OF SELECTMEN OF THE TOWN OF WINCHESTER: The undersigned respectfully petitions for a license to keep

GASOLINE

12 gallons in motor vehicles while in private garage which garage is to be located on the land in said Winchester situated on Everett Avenue and numbered 5 thereon, as shown upon the plan filed herewith and certifies that the names and addresses of all owners of record of land abutting the premises are as follows:

Abutters: Mrs. Chapin, 1 Everett Avenue; Mrs. George Fernald, 82 Bacon Street, Lot of land, 7 Everett Avenue, Arthur N. Park, 24 Arlington Street, Somerville; Lot of land, 81 Bacon street, Ginn estate, 84 Bacon street.

MARY A. LYONS

Town of Winchester, in Board of Selectmen, May 4, 1925. On the foregoing petition it is hereby ORDERED, That notice be given by the petitioner to all persons interested, that this Board will on Monday, the 25th day of May 1925, at 7.45 o'clock P. M., in the Selectmen's Room in the Town Hall Building, consider the expediency of granting the prayer of said petition when any person objecting thereto may appear and be heard; said notice to be given by publishing a copy thereof, with this order of notice thereon, once in each week for two successive weeks in the Winchester Star, the first publication to be at least fourteen days before such hearing and by mailing copies of the same at least fourteen days before said hearing, by prepaid registered mail to every owner of record of each parcel of land abutting on the said parcel of land.

A true copy.
Attest:
GEORGE S. F. BARTLETT,
Clerk of Selectmen
my8-2t

STRAND THEATRE
WOBURN
MATS TUES THURS SAT at 2.30 — The Theatre of Distinction — EVENINGS at 6.30 and 8.30

Tonight, Saturday Matinee and Night
TOM MIX in "THE DEADWOOD COACH"
"The Great Circus Mystery" Comedy

Next Monday, Tuesday
A "RECKLESS ROMANCE"

Next Wednesday, Thursday
RICHARD DIX
In "TOO MANY KISSES"

LYCEUM SAT., VAUDEVILLE, PICTURES

REGENT THEATRE ARLINGTON
Phone 1420
Evening Prices Now—Reserved 30c, Admission 25c
Saturday and Holiday Evenings All Seats Reserved 30c
Matinees—Children 10c, Adults 20c
Mats. Daily at 2:15—Eves. at 8 — Free Auto Parking

TODAY AND TOMORROW
Viola Dana
In "ALONG CAME RUTH"
TOM MIX in "THE LAST OF THE DUANE'S"
FOX NEWS — SUNSHINE COMEDY

MONDAY, TUESDAY, WEDNESDAY, MAY 18—19—20
Conway Tearle
In "THE GREAT DIVIDE"
OWEN MOORE and MADGE BELLAMY in "THE PARASITES"
FOX NEWS

THURSDAY, FRIDAY, SATURDAY, MAY 21—22—23
Eleanor Boardman
In "THE SILENT ACCUSER"
With Peter the Great, the Wonder Dog
FLORENCE VIDOR in "CHRISTINE OF THE HUNGRY HEART"
FOX NEWS — MACK SENNETT COMEDY
Saturday Matinee Only, a Chapter of "The Great Circus Mystery"

TEELE SQ. THEATRE
(Telephone Somerset 4586)
Daily Matinees at 2:15 — Evenings at 8

MONDAY, TUESDAY, WEDNESDAY, MAY 18—19—20
Colleen Moore
In "SALLY"
Ziegfeld's great musical comedy hit, and Colleen Moore makes it her supreme achievement.
With CLAIRE WINDSOR
"The Denial"
The way of the mother and her daughter
LATEST NEWS AND COMEDY

THURSDAY, FRIDAY, SATURDAY, MAY 21—22—23
"Inez from Hollywood"
With ANNA Q. NILSSON and LEWIS STONE
Made in Hollywood, by Hollywood, for Hollywood and most of Hollywood is in it.
"The Tornado"
With HOUSE PETERS
The greatest emotional melodrama ever pictured
LATEST NEWS AND COMEDY

Highest Class Features — Every Comfort and Convenience
LOCATELLI'S
BALL SQUARE — CENTRAL
Broadway, Somerville at Ball Sq. Phone Somerville 7520 — Highland Av. Som. at Central St. Phone Somerville 7610

WEEK OF MAY 18
MAMMOTH PRODUCTIONS
Same Bill at Both Houses

MONDAY, TUESDAY, WEDNESDAY
Betty Compson
In "NEW LIVES FOR OLD"
"The Last Laugh"
With EMIL JANNINGS
COMEDY AND NEWS

THURSDAY, FRIDAY, SATURDAY
Tom Mix
In "RIDERS OF THE PURPLE SAGE"
"A Broadway Butterfly"
With an ALL-STAR CAST
OTHER SCREEN SUBJECTS

STONEHAM THEATRE
Entire Change of Program Monday, Wednesday, Friday, Saturday
Show Starts 8.00 Evenings — 2:15 Matinee
—Tel. Stoneham 0092—

FRIDAY, MAY 15
Pola Negri
In "LILY OF THE DUST"
COMEDY — REVIEW

SATURDAY, MAY 16
Louis Stone, Conroe Nagle
In "CHEAPER TO MARRY"
EVA NOVAK in "THE BEAUTIFUL SINNER"
COMEDY

MONDAY, TUESDAY, MAY 18—19
THE WONDERFUL DOG STRONGHEART
In "THE LOVE MASTER"
James Kirkwood and Madge Bellamy in "Secrets of the Night"
NEWS

WEDNESDAY, THURSDAY, MAY 20—21
Pauline Stark Wallace Berry
In "THE DEVIL'S CARGO"
Added Attraction—"FIGHTING FURY"
NEWS — TOPICS — FABLES

TO SETTLE ESTATE

This charming home must be sold; location ideal, 5 minutes walk from the Center, on quiet street, surrounded by finely-kept estates; house contains 9 rooms and bath, lavatory; plate glass windows, slate roof; interior needs redecorating, nothing else. Price $15,000.

WEST SIDE

Remodelled house in excellent location, 8 rooms and two baths, new hot water heater; two-car garage, about 13,000 sq. ft. of land, shrubs and shade trees. A splendid home for $16,000.

WEDGEMERE

Just listed a very attractive house, ideal location with view of the Lake; the house is stucco and contains on the first floor generous sized living room with fireplace, heated sun porch, dining room and kitchen; second floor, 4 good chambers, screened porch and tiled bath with built-in shower; single garage and about 10,000 sq. ft. of land. Price $19,900.

WEST SIDE

Home about three years old, house of attractive design; contains 7 rooms, tiled bath and lavatory, hot water heat; oak floors and about 12,000 sq. ft. of land. Price $14,500; first mortgage $9000.

EDWARD T. HARRINGTON CO.

REALTORS

39 CHURCH STREET WINCHESTER 0502

LORING P. GLEASON, Mgr.

INSURANCE

ANNOUNCEMENTS BY LARAWAY

I have labored in Winchester for over thirty-four years, doing the best plumbing and heating ever.

I have now taken the agency for what I have become convinced after careful and thorough examination, is the best oil burner on the market. It is not the cheapest, but I believe, the best.

More about it next week.

Bowery progressing satisfactorily.

At 761 Main St.—2-family house and garage will be ready to look over May 29th.

At 11 Mt. Pleasant St.—the best bargain in town for a real home.

No broker, except yours truly.

Will have a new office home soon; best ever in town. No rent, no interest; all paid for and the "chink" is paying the taxes, cheerfully.

Plans for the Bowery may be seen at the Building Commissioner's office.

Yours Promptly, for a Square Deal,

J. A. LARAWAY CO.

WATCH THIS SPACE TEL. 1126

For Sale—I have five acres good sods ready to cut.

We do Plumbing and Heating at Laraway's, 1126.

ESTABLISHED 1865 FLINT DYER AND CLEANSER

Very fine CLEANSING and DYEING at short notice, also Storage for Furs and Coats. Agent, BUNKER'S MILLINERY

Phone 1237-M ap3-tf

NEWSY PARAGRAPHS

Chiropody, massage, corrective exercises. E. J. Prince, Lane Building, tel. 0155. ja16-tf

A very large delegation of Winchester Elks attended the initiation on Wednesday evening of Wakefield Lodge, and enjoyed the entertainment program which was furnished by "Bozo" Snyder & Company from the Gaiety Theatre of Boston.

David A. Cartue, painter and decorator, hardwood finishing a specialty. 141 Cambridge street, tel. 1701.

Michael Queenin, Taxi Service. Main street, Winchester, tel. Win. 1673. au24-tf

Dancing party under the auspices of Winchester Court No. 225, M. C. O. F., White's Hall, May 21, Croix's Orchestra, dancing until 12 o'clock. Ladies 35 cents, gents 50 cents.

Metal and wood screens repaired. A. J. Flaherty, 5 Dunham street, Winchester, tel. 0461-M. my8-4t*

While attending the French-Phippen wedding at the Phippen residence on Mystic Valley Parkway last Saturday evening a guest from Somerville had a spare cord tire and rim stolen from his machine.

Harry W. Dodge, painter and decorator. Interior finishing a specialty. Phone Win. 0396-M. 15 Webster street. ap17-5t*

NEWSY PARAGRAPHS

Sometime during Sunday night the gasoline filling station of Mr. Clarence Gustin of 217 Cambridge street was broken into, and some of the stock together with $35 in cash was taken. The police are investigating but have little upon which to work.

Rock Ridge Chocolates are now being sold at the Treasure Box. my1-3t*

Shortly after 9 o'clock Sunday evening Officer Regan was called upon to disperse a gang which was creating a disturbance in front of Pratt's Pharmacy at the corner of Swanton and Washington streets.

B. F. Mathews, W. E. McLaughlin, funeral directors and embalmers. Tel Winchester 1236 or 0578-J. ja16-tf

Monday morning the Winchester Police recovered an abandoned Ford runabout in the woods off the road at Fellsdale near the residence of Mr. E. R. Waite. Investigation disclosed the car to be the property of a Winthrop party and the police received assurance that it would be removed immediately. The owner had broken down while driving and had been forced to abandon his car.

F. L. Mara, painter, first class painting and decorating at moderate prices. Tel. 602-J ja6-tf

While Elof G. Backlin of Boston was driving his Cadillac touring car north on Highland avenue Monday evening the machine skidded at the intersection of the Parkway and struck a tree demolishing one of the rear wheels and the bumper.

Anna M. Phillips, chiropodist. Scalp treatments, shampooing. Office, 56 Fellsway west, Somerville. Tel. Somerset 7999-R. *

Return balls at Wilson's.

Summertime Means

CHILDREN'S SPORT HOSE 50c
MEN'S FANCY SPORT HOSE 50c
TOPKIS UNION SUITS $1.00
MEN'S STRAW HATS
STAG UNION SUITS $1.00
BOYS' KHAKI PANTS
WIDE LEATHER BELTS
B. V. D. UNDERWEAR
GORDON SILK HOSIERY
STYLISH WASH DRESSES
PAJAMAS AND NIGHT ROBES
LADIES' SILK UNDERWEAR

Franklin E. Barnes Co.

TEL. 0272-M

NEWSY PARAGRAPHS

Mr. Jerome Gates of Stoughton is reported through the office of A. Miles Holbrook to have bought the property at 9 Warren street formerly occupied by Mr. William H. Mulholland who has left town.

Mr. Scott Emerson of this town has been named chairman of the senior class committee, M. I. T. which is in charge of the details for Tech night at the Pops, on June 12, in Symphony Hall.

Mrs. Thomas H. Barrett is reported as recovering nicely from a recent operation performed at the Winchester Hospital.

The operators at the Winchester telephone exchange entertained their mothers last Sunday at the exchange in honor of Mothers' Day.

Sponge rubber balls. Two sizes at Wilson the Stationer's.

For Sale—1 mahogany secretary, 1 mahogany sofa, 4 mahogany tables, a lot of mahogany and Windsor chairs and mirrors at Bergstrom the Upholsterer's, 9 Thompson street.

Fireman "Bob" Scanlon is being felicitated by his many friends and by his mates at the Central Fire Station upon his success in stopping a runaway horse while enjoying his "day off" last week. "Bob" claims the deed was done without any casualty except to his trousers which he admitted ruefully stood in need of expert attention in several places as a result of the scuffle.

The Park Battery Station, Frederick C. Noonan, George W. Kitchen, 583 Main street will recharge, repair or rebuild any kind of battery. A full line of auto accessories and tires, also tire repairing. Radio equipment. Agents for Vesta Batteries. Tel. Win. 1305. s19-tf

Walter L. Channing has announced the sale for Eben and Alice J. Hardy to Mr. Edward V. French of the property at 17 Crescent road consisting of a 10-room stucco house and 11,293 square feet of land. The new owner will occupy.

"Christian Science, The Operation of Divine Law in human affairs" will be the subject of a lecture to be delivered by Mr. Peter V. Ross, C. S. B. of San Francisco, California in the Town Hall, Winchester on Sunday afternoon, May 17 at 3.30. my8-2t

John N. Watters of this town, better known to followers of track and field sports as "Soapy" Watters, Harvard's crack middle distance runner, showed the wise ones that he is set for another successful season when in the Harvard-Tech meet last Saturday he won the half-mile run from George Lemos of the Engineers after a tough fight in the splendid time of 1:57. Watters is the intercollegiate champion at this distance.

I make lovely unusual gowns graceful, comfortable, beautiful times. Fittings at your home or mine. Tel. Mystic 4020-W. d26-tf

Captain "Art" French of Worcester Academy's track team made 11 points for his school in its meet with Huntington last Saturday, winning one first, two seconds, and two thirds. French won the broad jump with a leap of 22 feet, and his other points were made in the weight events. Worcester won the meet 64-62.

Automobiles to let, with or without driver. Blaisdell & Swift, Elmwood Garage, tel. Win. 1191. f20-tf

When patrolling the reservoirs Wednesday morning, Asst. Supt. Harry Dotten of the Water Department saw a fight to the finish between a couple of cock pheasants which was so vicious that it may be going on yet—unless one of the birds has been killed. The birds refused to end the battle even when he tried to separate them, and went into the brush together, still fighting.

Experienced seamstress desires all kinds of sewing and repairing by the day; good references. Phone Win. 0673-R. *

Earl J. Emeno of Medford, arrested by Motorcycle Officer John Hogan for speeding last week on Main street near Symmes corner, was fined $10 in the District Court Monday morning.

Gem-Aire Permanent Waving, the only system with no electric heaters on the hair. The Idonian Beauty Shop, Lane Building. my15-tf

Next Friday, the 22nd, will be a big night for the Pathfinder's A. A. They are running a dance in Waterfield Hall which will undoubtedly be a success. Due to the efforts of the committee a crackerjack orchestra composed of local and outside talent has been obtained. Refreshments will be served during the evening. Any who would like to come but are unable to secure tickets will be admitted by paying at the door. Natives of Bolivia (twins) will be admitted free of charge.

Mr. and Mrs. Charles R. Baisley are the parents of a son, born last Friday at the Winchester Hospital. He has been named Donald Lee Baisley.

Smart gowns made to order. Expert remodeling. Miss Alston, 12 West street, Boston. Bigelow Kennard Building, Room 712, tel. Dewey 1795-M. my15-4t

The Mystic Chapter of the Mother's Association is giving an informal silver tea on Wednesday, May 20, from four to five in the Kindergarten room of the school. Parents and friends are invited to meet the teachers.

There was a meeting of the Medical Advisor Committee with a committee from the Board at the Health Center Thursday, May 11 for the discussion of important matters concerning the hospital.

NEWSY PARAGRAPHS

In response to a telephone call from the Winchester Hospital at 1.50 Thursday morning to the effect that some one was having considerable trouble with an automobile in the hospital yard Police Headquarters dispatched Officer James Donaghey to investigate. Upon his arrival he found a Jewett touring car loaded with a double strip of bacon and 24 cans of peas which further investigation proved to have been stolen from the hospital. A Woburn man, the owner of the car, was arrested together with another living in this town, and both were booked at the Winchester Police Station charged with larceny of the comestibles. In the Woburn Court later the same morning the owner of the car was discharged after he had satisfied the Judge that his machine had been appropriated by the other figurant in the affair without his knowledge and while he was visiting a friend in the neighborhood. The Winchester man was found guilty and fined $15.

Plaids are the vogue. Have you seen "Dunwoodie," it's a plaid paper in a plaid box, on sale at Wilson the Stationer.

Mr. Peter V. Ross, C. S. B. of San Francisco, California will deliver a free Public Lecture on Christian Science under the auspices of First Church of Christ, Scientist, Winchester on Sunday afternoon, May 17, at 3:30 in the Town Hall, to which all are cordially invited.

Sponge rubber balls. Two sizes at Wilson the Stationer's.

The Winchester Chamber of Commerce has decided to move from its present quarters in the White Building and will locate in the future at the jewelry store of E. H. Butterworth on Common street.

Troubled with Moths? Call and see the moth suppression outfit at the Star Office. It does the business.

At the big payroll robbery at Lever Bros., Cambridge, yesterday, Mr. James R. Cove of Yale street, this town, general manager of the factory, saw part of the hold-up as he glanced from the window of the factory. The bandits got the payroll, amounting to $23,000, just being delivered by the First National Bank of Boston.

Tuesday evening at 8.15 a bad smash-up occurred on Washington street near Cross street when a Ford racer owned by James J. Mantini of Woburn and operated by Nicola Martini of 69 Florence street, was in collision with a Dodge coupe owned and operated by Percy P. Morningstar of 80 Main street, Mansfield. The Dodge was headed south and the Ford north at the time of the accident. An occupant of the racer, Gido Filipani of 19 Irving street appeared at first to be badly hurt as a result of the collision, and was removed to the Winchester Hospital where he was found to be suffering from a severe scalp wound and other bruises. The Dodge car was somewhat damaged, and the Ford was almost completely wrecked.

Miss Marjorie Bradford is reported as recovering nicely at her home on Mystic avenue from an attack of scarlet fever.

Henry Wallace of 20 Middlesex street enjoyed the thrill of a life time when he shook hands with Tom Mix the Western Movie actor Monday evening while the latter was at the North Station on his way to Montreal.

Sponge rubber balls. Two sizes at Wilson the Stationer's.

Officer John Dempsey, of this town a member of the State Constabulary Force, assisted in the big liquor raid at Somerville last Saturday night.

Troubled with Moths? Call and see the moth suppression outfit at the Star Office. It does the business.

Noel

The word Noel is simply a French word meaning Christmas adopted into the English language.

Memorial Day Specials

BEAUTIFUL RUSTIC BASKETS

Filled with a Charming Assortment of

FLOWERING PLANTS

Making a Real LIVING BOUQUET

—also—

MADE UP BOUQUETS

of

FRESH CUT FLOWERS

With Wonderful Lasting Qualities

"BUY YOUR FLOWERS WHERE THEY ARE GROWN"

Winchester Conservatories

INCORPORATED

161 CAMBRIDGE STREET

Telephone 1702

my15-3t

ALBERT D. RING

Carpenter and Builder

ASPHALT SHINGLES HARDWOOD FLOORS

JOBBING A SPECIALTY

TEL. WOBURN 1747-J 3 KIMBALL RD., WOBURN

my15-3t*

Reversal of Usual Order

The sloth, a purely arboreal animal of Central and South America, practically spends its life upside down. These animals hang head down in the trees and rarely leave them.

Serious Smoke Damage

In the last 20 years Westminster abbey has suffered almost as much damage from smoke as time inflicted in all the previous 850 years of the building's existence.

RICHARDSONS' MARKET

TELEPHONE 0410

Fresh Live Lobsters

3 lbs. for $1.00

Boiled to order if you wish

MILK FED BROILERS, lb. 42c
EASTERN MILK FED VEAL ROAST, lb. 38c
TOP ROUND STEAK (heavy steer beef), lb. 45c
HAMBURG STEAK (alway ground fresh to order), lb. 28c

NATIVE ASPARAGUS

Cut fresh for us every day and put up in extra large bunches, all green, 30c bunch

The "Sunmaid Raisin Man" will be at the store all day Saturday to explain the many uses of Sunmaid Raisins in cooking and desserts. It will be interesting and worth while to talk with him a few moments.

STRAWBERRIES—STRAWBERRIES

Delicious Red Ripe Berries

Tel. Win. 1730-R—1730-W

Moffett and McMullen

Undertaking & Embalming

—LADY ASSISTANT—

Limousines For All Occasions

my2-tf

THOMAS H. BARRETT

NOTARY PUBLIC

Real Estate Insurance

ROOM 7, LYCEUM BUILDING

TEL. WIN. 1768 Residence Telephone 0579-M

Winchester

WEST SIDE

New white colonial home situated on one of the best restricted residential streets. Large lot of land having southwestern exposure. Lower floor has large living room with fireplace and heated sun room adjoining, good sized dining room finished white and modern kitchen; also lavatory and toilet room. Second floor has large master's bed room with private tile bath and two closets; also two other bed rooms and second tile bath. Maid's room and attic on third floor. Two car garage is also on the premises. Price $21,000.

ENGLISH COTTAGE

Nearly new one-half timbered English Cottage type house of six rooms and bath with shower; single car heated garage and about 8000 sq. ft. of land. House is in perfect condition with screens and awnings; also screened porch. Price $10,500.

WEST SIDE RENT

One very desirable apartment in fireproof building; 5 rooms, tile bath, glassed and screened porch; 1 open porch. Rent $98 per month, including janitor service, steam heat and water.

A. MILES HOLBROOK

24 CHURCH STREET, WINCHESTER

Telephone Winchester 1250 Res. 0493-W

SPRING NEEDS

At this season it is hard to tell just what to advertise. Our stock is most complete to fill all spring and early summer needs.

We have some very attractive items in CREPE UNDERWEAR, also in NAINSOOK and JERSEY, not to mention RAYON SILK.

Our new IDEAL DRESSES are in and have taken exceptionally well. We have some very stunning models from $3.00 to $4.50.

And a splendid line of WHITE APRONS, from small ones to Hoovers.

G. RAYMOND BANCROFT

DRY GOODS

TEL. WINCHESTER 0671-W 7 MT. VERNON ST.

PUBLIC LIBRARY,
WINCHESTER, MASS.

THE WINCHESTER STAR.

VOL. XLIV NO. 44 WINCHESTER MASS., FRIDAY, MAY 22, 1925 PRICE SEVEN CENTS

An Open Letter to the Citizens of Winchester

The National Department of the American Legion is conducting a campaign to raise a fund of $5,000,000, the principal to remain intact and the interest, estimated at $225,000 yearly, to be used in maintaining the present homes in Michigan and Kansas for the orphans of ex-service men who made the supreme sacrifice during the World War or who have passed away since; to continue the various Americanization schools now in operation all over the United States; to help the disabled and ex-service men who are not being helped by the Government, and to continue our hospitalization work.

Winchester's quota is $3500.00. The Winchester Post No. 97, American Legion had hoped to raise our quota through the means of a Legionnaire Party held jointly with Medford Post on Thursday last, and with a mammoth carnival to be held on the Town Hall grounds on June 13th.

All preparations had been made for the carnival. A great deal of Merchandise had either been contributed or sold to us at very low prices, so that with an average attendance, we would have undoubtedly raised our quota without the necessity of making a personal appeal.

The Ladies of the Fortnightly, however, through their Executive Board, with their president, Mrs. Emerson in the chair, have objected to the methods adopted by the American Legion in attempting to raise this money, feeling that the wheels of chance (without which a carnival is never a financial success) were against the law and had a demoralizing effect upon our younger generation. The American Legion has always stood for obedience to the law and would do nothing that might in the slightest degree tend to demoralize our youth, and although these wheels of chance have been customarily used throughout the country, as well as in our town of Winchester, at church fairs and by fraternal organizations, we are, in deference to the wishes of these ladies, giving up the carnival and all plans and contracts in furtherance thereof have been cancelled.

This, consequently, puts us in a position where, in order to raise our quota, we are compelled to appeal to the generosity of the citi[illegible] of Winchester to help us to raise this thirty-five hundred dollars. We are asking [illegible] back us up and do what Winchester always has done, over subscribed any quota it [illegible] called upon to provide. We appeal to you in the name of the boys who gave their liv[illegible] for their country, to contribute to this cause as your means permit and your conscience dictates, whether it be one dollar or one hundred dollars.

Please address your contributions to "Endowment Fund, American Legion, Winchester, Mass." All contributions will be acknowledged directly from the Post and through the columns of the "Star." Please bear in mind that we are asking nothing for ourselves, but all for the orphans of those who, for love of country, gave their all, and who have gone on to those Realms from which no traveler ever returns, and for those of our comrades who now live maimed and disabled in order that you might live in safety and comfort.

The Winchester Laundry has started the fund with a generous subscription, augmented by a personal contribution from the officers of the Laundry Co.

How Much Will You Give?

Very truly yours,

WINCHESTER POST, No. 97, AMERICAN LEGION

Nathan Thumim, Commander
George F. LeBuc, Vice Commander
Andrew F. Anderson, Finance Officer
Stanley W. Mobbs, Adjutant

Robert M. Hamilton, Chairman Carnival Committee
Charles N. Bacon, Treasurer Carnival Committee
George J. Barbaro, Chairman Ball Committee

SCHOLARSHIP CUP PRESENTED HIGH SCHOOL

The Maria A. Parsons Cup, the gift of the Class of 1887, was formerly presented to the Winchester High School at an assembly held in the school auditorium this morning. This cup, named in honor of Miss Maria A. Parsons, a teacher at the Winchester High School during the undergraduate days of '87, is an elaborate affair of good size, standing upon a handsome base, the whole inclosed in a glass case with plush back, affording complete protection. It is to remain in the permanent possession of the school and is the most handsome thing of its kind which the institution possesses. It is to be awarded, figuratively, each year to that class having the highest standard of scholarship over a given period, the numerals of the winning class to be inscribed upon its surface.

The assembly this morning was presided over by Principal Wade L. Grindle of the high school, and introductory remarks were made by Mr. Frank E. Rowe, '87. The formal presentation of the cup was made by Miss Carrie B. Rice, '87, with responses by members of the School Department, and by Daniel Dennett, '25 representing the student body. The presentation was followed with a tribute by Hon. Lewis Parkhurst, a former principal of the high school, to Miss Parsons who was present as the guest of honor of the occasion. Several members of the Class of 1887 attended the exercises in a body. There was music by the school chorus directed by Miss Jessie Hagar, supervisor of music.

The Class of 1887 in presenting the Maria A. Parsons' Cup has done something altogether worth while for its school. Providing a stimulus to scholastic achievement is an act from which the students directly and the institution indirectly should derive much benefit. Of particular interest is the fact that the award is to be based rather upon group scholarship than upon that of the individual. In this way everyone, whether he will or not, must have his efforts go toward determining the winner. The Maria A. Parsons Cup should help every member of the high school student body to do a little better in his class-room work, and the Class of 1887 is to be congratulated upon providing the means to this end.

M. C. W. G. NOTES

On account of the many activities in connection with St. Mary's Summer Festival, the next Social meeting has been cancelled.

RECEPTION FOR MR. LOVERING

Former Pupils to Honor Retiring High School Principal

Invitations were issued this week by former pupils of the Winchester High School for a reception to Mr. Edwin N. Lovering, for many years principal and head of the school. Mr. Lovering retires this year after completing 38 years of service.

The reception is to be held at the High School on the evening of Saturday, June 6, from 8 until 11, it being given by the members of the various classes attending the school from 1887 to 1925. It is planned also at this time, to present Mr. Lobering with a token of the esteem of all his former pupils who have had the pleasure of being associated with him during these years.

The affair is in charge of a committee composed of Mary Flinn Smith, Kenneth F. Caldwell, Trevor A. Cushman, Charles R. Main and Kenneth M. Pratt.

BUILDING PERMITS

The Building Commissioner has granted permits for week ending Thursday, May 21, 1925 as follows:

Harry N. Squires, Jr., Winchester; new dwelling and garage at corner Sheffield West and Sheffield road.

James V. Barbaro, Winchester; addition to garage at 43 Oak street.

Thomas J. Waters, Winchester; new dwelling and garage at 7 Euclid avenue.

Jere A. Downes, Winchester; addition to garage for living quarters at corner Arlington and Cambridge streets.

E. A. Tomtelotti, Winchester; metal garage at 15 Winchester place.

Elin J. Nelson, Winchester; metal garage at 62 Vine street.

MRS. MARY RYAN

Mrs. Mary Ryan, wife of the late Dominick J. Ryan, formerly of this town passed away Thursday after a short illness at the home of her daughter, Mrs. Rose Masse, 381 Summer street, West Somerville. She is survived by three children, Mrs. A. D. Masse of Somerville, Mrs. C. N. Smith of Lakehurst, N. J., and Percy J. Ryan of Stoneham. Funeral services will be held Saturday morning with high mass of requiem at St. Mary's Church, Winchester, at 9 o'clock. Interment will be at Calvary Cemetery, Montvale.

"Joe" Tansey and "Leaf" O'Donnell were in town last week on their way to play with the Goddard Seminary nine who faced the Tufts yearlings at Tufts Oval last Friday.

BOAT BEAT TRAIN

Winchester Boy Piloted "Teaser" Against 20th Century

Mr. George J. Mead, son of Dr. and Mrs. George N. P. Mead of this town, chief engineer of the Wright Aeronautical Corporation, was the pilot of the speedboat "Teaser," owned by R. F. Hoyt of New York, in its record-breaking dash against the crack 20th Century Limited's time from New York to Albany Wednesday.

The New York Central's fast train negotiated the distance, 139 miles, in three hours. The Teaser made the trip in two hours and 40 minutes.

The boat was piloted by George J. Mead of the Wright Aeronautical Corporation. Other passengers were R. F. Chapman, editor of Motor Boating, official observer of the American Power Boat Association, and Capt. Christianson.

The Teaser is said to be capable of maintaining 55 miles per hour. She is 30 feet long, with a seven-foot, seven-inch beam, and is equipped with a 600 horsepower engine.

Last December she beat the Century's time to Poughkeepsie, but was unable to go farther on account of floating ice.

Official timers aboard the speed boat said the Teaser left 86th street, New York, at 7:55 and docked at the Albany Yacht Club Pier at 10:45. The vessel averaged 57.9 miles an hour on the trip of 139 miles.

George J. Mead said the trial was in the nature of a preliminary for the Gold cup races on Manhasset Bay, Long Island Sound, Aug. 27 to 30, for the speed boat championship of America.

WINCHESTER AT WOBURN TOMORROW

Winchester's chances of staying in the Mystic League title hunt will be decided one way or another tomorrow when the nine will journey to Library Park for a game with Woburn High. A win for the locals will keep them in the fight, but a defeat will practically put them out of the running. On the strength of the club's recent showing it is hard to figure the locals anything better than outsiders tomorrow. Winchester's showing in its last three starts has not been at all impressive, while Woburn's win over Melrose Wednesday shows that the Orange and Black has more power than was thought in early season. Tansey is just about the sole hope of Coach Robert's boys, and if he is in his usual form, and is given half a chance by his mates Winchester will pull through.

A LECTURE ON CHRISTIAN SCIENCE ENTITLED The Operation of Divine Law in Human Affairs

BY

Peter V. Ross, C. S. B.

Member of the Board of Lectureship of The Mother Church, The First Church of Christ, Scientist, in Boston, Mass.

An appreciative audience filled the Town Hall last Sunday afternoon and enjoyed the splendid lecture on Christian Science by Mr. Peter V. Ross, C. S. B.

The lecturer was introduced by Mr. Alfred H. Morton, Jr., First Reader of the Christian Science Church of Winchester, who spoke as follows:

As one friend shares with another friend whatever treasure he may have in his possession, so the First Church of Christ Scientist, of Winchester, cordially welcomes you here this afternoon to share with its members the treasures to be found in a Christian Science lecture. If we turn to Webster's dictionary, we find that the word treasure has these meanings; treasure house, something of great value.

The Christian Science Text Book Science and Health with Key to the Scriptures by Mary Baker Eddy, is a treasure house not only to every Christian Scientist, but to everyone who will read, study and ponder its teachings. A faithful study of the Bible and of the Christian Science Text Book, brings health to the sick, joy to the sorrowing, hope to those in despair. It teaches the wonderful truth that God is ever present, forever here and near. Surely the understanding which Christian Science gives us of God, of the teachings of Jesus and of Man's relation with Man, makes it the pearl of great price mentioned by Jesus in the 13th Chapter of Matthew. Can man possess anything of greater value than the truths which Christian Science reveals?

We enjoy having with us today one well qualified to speak on the subject of Christian Science. For several years he has been a member of the Board of Lectureship of the Mother Church, the First Church of Christ, Scientist, Boston. He has for his subject, "Christian Science, The Operation of Divine Law in Human Affairs."

It gives me pleasure to introduce the speaker of the afternoon, Mr. Peter V. Ross, C. S. B. of San Francisco, California.

When we look out upon the world at large and contemplate the beauty and order manifested on all hands and in every direction, and then consider that what we see through the restricted avenue of the physical senses is not the fullness but at most only a hint of the perfection and grandeur of the spiritually real phenomena which fill all space, we are at once led to inquire concerning the origin of things. We cannot conceive of their being here by accident or chance, nor by virtue of their own power or volition, for we are persuaded, if we think seriously upon the subject, that they are creations of law and intelligence, and that underlying them is some grand, beneficent purpose.

Naturally different people at different periods of time have entertained widely varying conceptions as to the origin, cause or creation of things. The ancient Hebrews, for example, conceived of the creator as an enlarged human being—Jehovah by name—a sort of king having the uneven temperament and the limited jurisdiction of a chieftain or monarch. But in course of time, with the expansion of Jewish thought, Jehovah gave place to Elohim "whose presence bright all space doth occupy, all motion guide."

One reason the Bible holds absorbing interest for thinking people is, that it portrays this unfoldment of the Hebrew conception of Deity from a primitive sense of God as corporeal, circumscribed and human, toward an enlightened concept of God as being everywhere present, as having all intelligence, as possessing and exercising all power, unseen and unseeable to the physical senses. This enlarged conception of Deity was the priceless contribution from the Jewish race to Western civilization, made at a time when paganism and mythology flourished even in cultured Greece and Rome.

(Continued to page 7)

LEDWIDGE—ASCHER

Announcement has been made of the marriage in Brooklyn, N. Y., on Sunday, May 17, of Miss Doris Eliot Ascher, daughter of Mr. and Mrs. Samuel Ascher of Winthrop, and James Frederic Ledwidge, son of Mr. and Mrs. Waldo L. Ledwidge of Park road. The ceremony was performed at St. James Cathedral by the Rev. Fr. O'Hara. The bride was accompanied by Miss Miriam Traynor of Brooklyn as maid of honor, and Mr. Jean Kunze, an official of the Brooklyn branch of the Fleischmann Company was groomsman.

Mr. Ledwidge is a former well known Winchester boy, and graduated from the local High School with the class of 1917. He played both football and basketball and was a member of the first Winchester team to win the Mystic Valley League football championship. Before accepting a position with the Fleischmann Company in New York he was employed in the Federal Reserve Bank of Boston. Mr. and Mrs. Ledwidge will make their future home in Brooklyn, N. Y.

ELABORATE PROGRAM FOR 30TH

Dedication of Leonard Field Part of Memorial Day Observance

Plans for Winchester's observance of Memorial Day, that day set apart and consecrated to honoring the memory of those who have gone before and particularly those whose lives have been given in the defense of their Country's honor—these plans which have for some time been under discussion in committees representing the John T. Wilson Camp, Sons of Veterans and Winchester Post, American Legion have finally been made public and call for a program which is entirely worthy and in keeping with the deep significance of the occasion. Starting at 8.30 in the morning the various events extend through the entire day and are concluded with the usual exercises in the Town Hall during the evening.

The program for the morning is largely devoted to the dedication ceremonies at Leonard Field which will be preceded by the usual visit to Calvary Cemetery, Montvale. The parade thither will start at 8.30 from the Legion Home on Washington street, the roster consisting of a Police Escort, Military Band, Colors and Color Guard, a Firing Squad and detachments of the American Legion American Legion Auxiliary and Sons of Veterans.

Returning from the cemetery to Leonard Field the dedication exercises which are to formally name the playground in honor of Augustus M. Leonard who died in his Country's service during the World War, will open at 10.30 with prayer by Rev. Fr. Joseph M. Fitzgibbons of St. Mary's Church, followed by selections by the band, and the vocal solo, "America, there is My Boy," by Mrs. Mollie L. Maguire. As an especial feature of the ceremonies the town will have as its guest His Excellency Alvin T. Fuller, Governor of the Commonwealth of Massachusetts who will deliver the principal address of the morning. The formal dedication of the field will be by Mr. Wade L. Grindle, Principal of the Winchester High School.

At the conclusion of the dedication exercises the line of march will proceed to the Legion Home where the customary memorial wreath will be erected in honor of the deceased members of the Post. Luncheon will be served at noon in the Town Hall.

The afternoon will be devoted to the traditional Memorial Day parade to Wildwood Cemetery with the start at the Legion Home at 2 o'clock. The afternoon's roster will comprise the Police Escort, Stiles Veterans' Band of Boston, Colors and Guard, Company G, National Guard, of Woburn, Captain William Mobbs commanding, and detachments of the American Legion, American Legion Auxiliary, Sons of Veterans and Girl and Boy Scouts. At Wildwood Cemetery there will be the usual services and decorating of the graves with the address by Rev. Clifton H. Walcott, pastor of the First Baptist Church. Following the march back to town the parade will disband at the Legion Home.

The evening's exercises in the Town Hall will be under the auspices of Winchester Post, A. L., and will be presided over by the Post Commander, Nathan Thumim. As previously announced the principal speaker will be Major General Clarence R. Edwards, Daddy of the Old Y. D. and idol of every doughboy who served "over there" with the 26th. With him will be Colonel John P. Herbert who will speak as the official representative of the First Army Corps Area. There will be selections by Stiles Band and vocal solos by Miss Alice Kimball who is not new to Winchester audiences. With the appearance in each of two such nationally known fiugres as Governor Fuller and eneral Edwards, Winchester may well consider its Memorial Day program one well above the average and it is to be hoped that the citizens will co-operate with the veterans and sons of veterans to ensure its 100 per cent fulfilment.

ANNUAL MEMORIAL SUNDAY SERVICE

The Union Memorial Service will be held in the Baptist Church on Sunday evening at 7 o'clock. All the ministers and churches of the Inter-Church Council of Winchester will co-operate in this service. A special musical program will be given by the Haydn Male Quartet, with Miss Gertrude Felber, Violinist. Patriotic hymns will be sung and the sermon preached by Rev. Clifton H. Walcott on, "A Spiritual Patriotism." This is a Community service to which all are cordially invited.

The program is as follows:

Prelude—Organ and Violin—
"Andante Religioso" Thome
Hymn 229—"O Beautiful for Spacious Skies"
Quartet—"America" Billings
Scripture Reading
Violin Solo—"At Sunset" Burleigh
Prayer
Quartet—"Tell Me the Story of Jesus" Sweeney
Announcements
Offering
Offertory, Quartet
"Remember Now Thy Creator" Rhodes
Hymn 234—"God Save America"
Sermon—"A Spiritual Patriotism"
Hymn 246—"My Country, 'Tis of Thee"
Benediction
Organ Postlude—"Postlude in C" Batiste

Mr. Jameson Slocum, Organist. Miss Gertrude Felber, Violinist. Howard W. Chambers, 1st Tenor, William E. Broadbent, 2nd Tenor, W. Earle Palmer, Baritone, Percy L. Hutchinson, Bass; The Haydn Male Quartet.

EXHIBITION OF PHOTOGRAPHS

Winchester Public Library, May 19 to June 13

Exhibition of Photographs at Winchester Public Library, May 19—June 13. Flowers of New England, Part I, "Spring", loaned by the Library Art Club.

COMING EVENTS

May 23, Saturday, 3 p. m. First Regatta of the season of the Winchester Boat Club.
May 24, Sunday. Union Memorial Sunday Service at Baptist Church at 7 p. m.
May 25, Monday, 8 p. m. Meeting Winchester High School Parent-Teacher Association High School Assembly Hall. Entertainment.
May 26, Tuesday, 2.30 p. m. Annual meeting Winchester Circle of Florence Crittenton League at the home of Miss Elizabeth Downe, Myopia Hill. Speaker Rev. Stanley Ross Tews of Wellesley.
May 27, Wednesday. Special meeting of the corporation of the Home for Aged at No 2 Kendall street, 3 p. m.
May 29, Friday, 8.30 p. m. Dance at Winchester Boat Club.

May 30, Saturday, Memorial Day
9:30 A. M. Parade to Calvary Cemetery
10:30 A. M. Dedication exercises at Leonard Field.
12 M. Luncheon at Town Hall.
2 P. M. Parade to Wildwood Cemetery
7:45 P. M. Legion Exercises in Town Hall

June 5, Friday. Graduation exercises of Winchester Hospital Nurses, class of 1925 Lyceum Hall, at 8 p. m.

COACH ROBERTS GOES TO MEDFORD

Coach Ernest H. Roberts, for the past two years teacher-coach of football, basketball and baseball at the Winchester High School, was Tuesday evening elected assistant coach and teacher of mathematics at Medford High to fill a vacancy which occurred when James E. Mansfield, formerly athletic director at that institution, was appointed coach at Haverhill. Mr. Roberts will assume his new duties in September.

Ernest H. Roberts came to Winchester two years ago, taking the place of Rufus H. Bond who had resigned to accept a position at North eastern University. He is a graduate of Northampton High School and Amherst College, having been a member of the football, basketball and track teams at the Sabrina college. He is well known professional football circles, has studied the game under Knute Rockne at the latter's summer school. While at Amherst he played at tackle and received the benefit of instruction by "Swede" Youngstrom famous All American line-man of Dartmouth. Since coming to the local high school his teams have won the championship in baseball, winning the Mystic Valley League title last spring without a reverse, and have been runner up in the Suburban Basketball League. In football he has had little opportunity to show his ability, having had scant material to work with since assuming his duties here. For the past two seasons he had been building for the future, and the coming fall should have been able to put somewhere near a winning team on the field. A concensus of unbiased opinion is to the effect that he has done very well here and many will regret his departure.

In going to Medford he will be working in one of the best schools, from an athletic point of view, around Boston, and his appointment there constitutes a distinct step upward. He will be blessed with much better material than has been the case in his present position while the conditions under which he will work will be fully as pleasant. He will act as assistant to Coach Arthur Sampson in both football and track, and will be in full charge of baseball and probably basketball. The position will carry with it a substantial increase in salary over what he has received here. The Star is sorry to see Coach Roberts leave but is glad to know that his future lot is to be in pleasant places. It offers him its best wishes for complete success in his new field.

RECENT WINCHESTER SALES

The office of A. Miles Holbrook reports the following sales:

Sold for Angela D. Roberts of Winchester her estate 37 Wildwood street, comprising house of nine rooms and two baths, three car brick garage and lot containing about 24,055 sq. ft. of land. The purchaser Dr. Joseph T. Low, Jr., of Brookline is already occupying the premises. The advertised price was $25,000.

Sold for Josephine T. Pecker of Waltham her estate 5 Copley street, Winchester, comprising house of nine rooms and about 15,557 sq. ft. of land to Maude B. Hitchcock of Winchester, who will make extensive alterations and will then occupy the premises.

Sold for George B. Whitehorne of Winchester his newly constructed house of seven rooms, three baths, two car garage and nearly 14,000 sq. ft. of land situated 7 Salisbury road, the purchaser being A. M. Bond of Winchester, who is already occupying the premises.

Sold for Rebecca A. Ayer of Winchester her furnished, summer cottage on Sea Avenue, Great Hill, Quincy, the purchaser being Mary F. Laraway of Winchester.

All of the above sales were made through the office of A. Miles Holbrook.

MRS. WADSWORTH A DELEGATE

Mrs. Walter Wadsworth of this town, Deputy Commissioner of the Winchester Girl Scouts, was elected a delegate by the Winchester Council and has been attending the sessions of the National Convention held at the Hotel Somerset the past week.

AN OMISSION

Due to an error the name of Mrs. William H. Pierce, President of the American Legion Auxiliary, was omitted from the list of Winchester Patronesses for the big Legionaire party which was held by the combined Legion Posts of Winchester and Medford in the ballroom of the Lawrence Light Guards' Armory, Medford, last evening.

Verification of Bank Books

The law of the State requires that all Savings Banks shall call in their Depositors' Pass Books for verification.

Will depositors in this bank please present their books as soon as convenient, not later than June 15, in order that any interest may be added and the balance verified.

If you cannot conveniently present your book, will you kindly mail it to us and it will be returned promptly.

WINCHESTER SAVINGS BANK
26 Mt. Vernon Street

Business Hours—8 A. M. to 3 P. M. Saturdays—8 A. M. to 12 M.; 6 to 8:30 P. M.
HARRY C. SANBORN, President WILLIAM E. PRIEST, Treasure
Telephone Winchester 0030

WINCHESTER HEADS LIST

Sends in Most Enrollments in Canning Club Project

In response to a circular letter sent to all of the last year's canning club members, many enrollments for the new season have been sent to the County office of the Extension Service. To date, Winchester stands at the top of the list, with 23 members, Stoneham has sent in 18 enrollments, Natick 17 and Marlboro 15. Other towns have responded in smaller numbers.

The requirements for first year work are as follows: can 24 jars of products, including three varieties of vegetables and two varieties of fruit. Use the cold pack method. Write a story of economics and keep a record. Exhibit five jars.

A "Food Preservation Project," containing instruction for doing the work and a requirement sheet with requirements for all four years of work will soon be sent to each club member who enrolls.

WINCHESTER WINS FROM LEXINGTON

The Winchester High School Tennis team had little difficulty defeating Lexington Tuesday afternoon on the Palmer street courts, five matches to love. The visitors were outclassed throughout, only one match going to odd sets. Play for the most part was very fast, and some good tennis was displayed during the afternoon. This win gives Winchester a 3—2 standing in games, the team having already won from Watertown and Somerville, while losing to Belmont and Rivers School. The boys will hop over to Arlington Friday for a game with that school, a game which Winchester will be very glad to win.

The scores:

Singles

Bernard, W., beat Howe, L., 6—2, 6—4.
Smith, W., beat Bean, L., 6—0, 6—0.
Gifford, W., beat Harrington, L., 6—2, 2—6, 8—6.

Doubles

Bernard and Gifford, W., beat Mathison and Perkins, L., 6—2, 6—1.
Smith and Palmer, W., beat Brankhill and Robertson, L., 6—0, 6—0.

SPRING ANNOUNCEMENT

Porch owners! During March, April and May we will reseat or back your old piazza chairs 25 per cent cheaper. Get our prices before buying new ones. Tel. Perry, Mystic 4864, mh13-tf

PHENIX—STARR

On Wednesday afternoon at the home of her parents, Mr. and Mrs. Edwin Carter Starr, 17 Everett avenue, Winchester, Miss Catherine Starr became the wife of Paul Stetson Phenix of New York City.

The couple was attended by Miss Mary Elizabeth Phenix of Portland, Me., and Donald Carter Starr of this town. The ceremony was performed by the Rev. Angus Dunn who is of the faculty of the Harvard Theological School, Cambridge.

Mr. Phenix who is the son of Mrs. A. S. Phenix of Portland, Me., graduated from Yale with the class of 1916, and is a member of the Racquet and Tennis club of New York. The bride attended the Winchester schools, and graduated from Vassar in 1915.

After a month's visit in England and France, Mr. and Mrs. Phenix will make their home at 91 Fifth avenue, New York.

WINCHESTER GIRLS LOST

Newton High School Girls' Tennis team defeated the Winchester High girls at the Brae Burn Country club Tuesday afternoon, six matches to one, Louise Packer being the sole local winner. With the exception of the second doubles match, all went to three sets. The following made up the Winchester team: Singles, Bara Baugher, Louise Packer and Janet Goddard; doubles, Virginia Tompkins and Cecile de Coriolis and Dorothy Brown and Catherine Carlisle.

EXHIBITION AT THE LINCOLN SCHOOL

On Wednesday and Thursday afternoons and evenings, May 27 and 28, the special classes of the Lincoln School will hold an exhibition at the Lincoln School Assembly Hall. There will be demonstration lessons in basketry, caning and raffia work. A sale of useful articles made by these classes will take place on Thursday afternoon.

While John F. Murphy of 56 Salem street was backing a Ford touring car from his yard Monday morning and while still within the yard the left rear wheel struck 7 year old Walter Hicks, son of Walter W. Hicks of 54 Salem street. The boy was taken to his home and attended by Dr. Roger Burgoyne. Mr. Murphy reported the accident to the police.

EMBLEM CLUB NOTES

A jolly crowd of whist fans attended the card party given by Mrs. Anna W. Lochman at her home last Wednesday afternoon. The "chad hand" was out to all alike and many are urging the genial hostess for a "repeat" in the near future. The generous contributions will go towards defraying the expenses of the first anniversary club supper, which will be served in Lyceum Hall next Wednesday evening, May 27, at 6:30 o'clock.

And lest we forget, our little club has, in one short year, made a record for itself in the annals of Elkdom equaled by none, and certainly deserves the patronage on this occasion of members and their friends. The celebration, as outlined by Mrs. Lochman and her committee, will include a menu of home-cooked food served by our own caterers—than whom there are no better—and an entertainment which is being arranged by Mrs. James Horn with the following array of talent: the Danforth sisters in fancy dancing; piano solo, Miss Elizabeth Halligan; Miss Elna Larson, group of popular songs; Miss Dorothy Horn, dance sketch; Miss Ruth Cleary, violin selections; Miss Dorothy Younie, solo dances.

At a meeting of the entertainment committee last Wednesday, Mrs. Lochman announced that all contributions of food should be sent to Lyceum Hall before 5 o'clock next Wednesday afternoon. Members holding supper tickets may make returns to Mr. George H. Lochman at the post office before Tuesday the 26th. Reservations for supper may be made through any member of the Club.

A short business session will be called after the banquet, by President Allie E. Davidson, to make arrangements for a class initiation the first meeting in June.

Mr. Sam S. Symmes reported to the police that two of his Rhode Island red hens were stolen from his hen-coop sometime Sunday night.

Chief William R. McIntosh of the Winchester Police Department was one of the 25 Police Chiefs to attend the funeral of Chief George Kerr of the Melrose Department, Tuesday morning.

LONGWOOD PLAYERS WON

Winchester Boys Give Andover Hard Fight

A team of girls and boys from the celebrated Longwood Cricket Club of Chestnut Hill defeated a Winchester Town Court Tennis team in both boys and girls singles and doubles last Saturday morning on the Palmer Street courts, 26 matches to six. Play was limited to those who were under 14 on the first of last January.

The Winchester boys did very well against the Longwood players, very nearly breaking even in the matches played. When it is remembered that the visiting youngsters play their tennis under the best possible conditions with expert instruction always available, and have, as one might say, been steeped in the game from the earliest possible moment, the showing of the Winchester players, some of whom could not score a tennis match two years back, seems quite remarkable. Judging by last Saturday's showing the boys who play tennis at the Town's courts are very nearly on par with the best players of equal age hereabouts. The girls have further to go.

Last Saturday all the local girls were beaten by their opponents who numbered among their players Miamie Palfrey, Girls' State Singles' Champion, and her sister, Sarah, with whom she holds the State Doubles title.

Following the matches the members of both teams were entertained at the home of Mr. and Mrs. Roland A. Sherman on Everett avenue. With the Longwood team were Mrs. Palfrey, Mrs. George W. Wightman, Mrs. Nat W. Niles and several other ladies well known in tennis circles.

Saturday afternoon a Winchester Town Court Tennis team of boys who were not 16 on Jan. 1st journeyed to Phillips Academy at Andover and were defeated, 6—3 by a group from that school of the same ages.

The locals broke even in the singles matches, three to three, but lost all the doubles play to their opponents. At that they made an excellent showing, Coach Kelley of Andover considering the play sufficiently worth while to ask for an annual meeting between similar groups of players. Andover is rated the best of the schools which foster tennis. It has won the Harvard Interscholastics more times than any other school, and its varsity team this year has decisively defeated the Harvard Freshman and Junior Varsity outfits. Treat a team of local boys with little experience can extend a similar group of Andover players to the limit speaks volumes for the future of the game in Winchester and promises in time players here to cope with the best.

The scores:

Singles

Hayley, Andover, beat Thad Smith, Winchester, 6—3, 12—10.
Ross, Winchester, beat Henry, Andover, 6—1, 6—2.
F. L. Grace, Andover, beat Collester, Winchester, 6—2, 6—3.
Buchanan, Andover, beat Palmer, Winchester, 6—2, 6—3.
Fraser, Winchester, beat Emrich, Andover, 10—8, 6—4.
Wadsworth, Winchester, beat O. R. Grace, Andover, 8—6, 6—4.

Doubles

Hayley and Henry, A., beat Ross and Collester, W., 8—6, 6—4.
F. L. Grace and Dexterman, A., beat Palmer and Freeburn, W., 6—2, 6—4.
Emrich and O. R. Grace, A., beat Dorlan and Sherman, W., 10—8, 2—6, 6—4.

TENNEY—CROWLEY

Cards are out announcing the marriage of Miss Maude Charlotte Crowley, daughter of Mr. and Mrs. Henry E. Crowley of Winchester, to George Gauss Tenney on April 21 at Calcutta, India. The bride is well known here, was a member of the class of 1921, W. H. S., and attended the Katherine Gibbs School in Boston. She is a member of the En Ka Sorority of this town.

Monday evening while Mabel Schofield of 110 Thurston street, Somerville, was driving a Premier touring car along Mt. Vernon street and was making the turn around the beacon to go south along Washington street her car was struck in the rear by a Ford runabout operated by Forbes D. Smith of 7 Wilson street who was proceeding up Mt. Vernon street from the center. Both cars were damaged, but no one hurt.

To keep one's apparel spotless costs little and the satisfaction is very great. Bailey's Prop. of Hallanday's, tel. Win. 0528. my15-tf

$5
Will put in an electric floor plug in any room on the first floor of your house.
E. C. SANDERSON
THE ELECTRICIAN
TEL. 0300 my12-4f

Winchester Oriental Rug Hospital
H. F. MOURADIAN
25 CRESCENT RD. (off Winthrop St.) TEL. WIN. 0196-M
ORIENTAL and NATIVE RUGS
Cleaned, repaired, remodelled, straightened, dyed—moth-proof packed.
STORAGE FOR SUMMER
Moth proof and insured.
FOR SALE
Oriental Rugs in different sizes, colors and quantities.
Work called for and delivered
mh27-3mo

Are You Aware--
That the Winthrop Storage Service is at your door?
Dry Air Cold Storage for Furs and Winter Clothing
Charges---The regular 3% on a fair valuation.
TELEPHONE MAIN 0690 FOR AUTO TO CALL
Moore Smith Company
FURRIERS
250 DEVONSHIRE ST. BOSTON, MASS.
Sherard Clay, Treasurer and General Manager
Repairing Remodelling Custom Fur Work
au3-12t

Kimball, Earl Co.
SHOWING
Hudson & Essex Cars
Frigidair
Mechanical Refrigeration
Oliver Oil Gas Burners
Seegar Refrigerators
526-528 MAIN STREET WINCHESTER, MASS.
In the Shopping District
ja11-tf

RANDALL'S
WEEK-END SPECIALS
PEANUT CLUSTERS, lb..... 49c
RAISIN CLUSTERS, lb..... 49c
(60c value)
JELLY WAFER SPECIALS, lb..... 39c
NUT BUTTER SCOTCH ICE CREAM
Deliveries made twice daily
TEL. WINCHESTER 0515

29 Vine Street Tel. 1462-M
Known also as The Copper Kettle Candies

Clara Catherine Candy
SALTED NUTS
PECANS ALMONDS PEANUTS
A. A. Morrison
557 MAIN STREET Phone Win. 0966

AWNINGS
TENTS—HAMMOCKS—TRUCK COVERS
Tents and Wedding Canopies to Let
First Class Work *Quick Service*
J. J. WELCH
30 Warren Ave., Somerville Tel. Prospect 0868-W
my6-3mo

SEMI-FINISHED SERVICE
All flat pieces ironed, garments returned dry ready to starch, sprinkle, and iron at home. A most useful service at 10 cents per pound and 1 cent for each piece in the package. 'Phone our Sales Department WINCHESTER 0390 for our salesman to call.
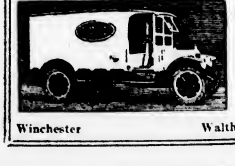
The WINCHESTER LAUNDRIES
Converse Place
Winchester
Winchester Waltham Lowell

KNIGHT'S PHARMACY
TOILET ARTICLES
OF REFINEMENT
WINCHESTER SQUARE WEST, AT CHURCH STREET

Thomas Quigley, Jr.
Teamster, Contractor and Stone Mason

PAVING, FLOORING, ROOFING
In Artificial Stone, Asphalt and All Concrete Products
Sidewalks, Driveways, Curbing, Steps, Etc.
Floors for Cellars, Stables, Factories and Warehouses
Estimates Furnished
18 LAKE STREET

0300
THATS MY TELEPHONE
SANDERSON
ELECTRICIAN

"COLD IN THE HEAD"
is an acute attack of Nasal Catarrh. Those subject to frequent "colds" are generally in a "run down" condition. HALL'S CATARRH MEDICINE is a Treatment consisting of an Ointment, to be used locally, and a Tonic, which acts Quickly through the Blood on the Mucous Surfaces, building up the System, and making you less liable to "colds." Sold by druggists for over 40 Years.
F. J. Cheney & Co., Toledo, O.

NOTARY PUBLIC
JUSTICE OF THE PEACE
T. PRICE WILSON
Star Office

Good's Riding School
Harry Good, Prop.
Well Broken Horses and Ponies
Personal Supervision
MAIN STREET MEDFORD
(Near Oak Grove Cemetery)
Tel. Mystic 3802-J

NEWTON A. KNAPP & CO.
Insurance Agency
137 Milk Street BOSTON Tel. Main 5244
8 Chestnut Street WINCHESTER Tel. 1294

David Robinson's Sons
Established 1876
GARDENERS
Experts on Pruning of Fruit Trees, Grapevines, on Pruning and Tree Work of any kind—also Gardening Work of all kinds in season. Phone our
BOSTON OFFICE—MAIN 0303
—or—
GROUNDS AT EVERETT 0127

PACKING MOVING DUNN STORING SHIPPING
ESTIMATES CHEERFULLY FURNISHED on Home, Office and Long Distance Moving
To New York, Philadelphia, Baltimore, Washington or ANYWHERE
We pack china, bric-a-brac, cut glass, silverware, books, pianos, household and office furniture for shipment to all parts of the world.
Specialize on House to House Moving
See back cover of Telephone Book for our Complete Service
28 BROMFIELD STREET
Boston, Mass. Main 4771
ja30-1yr

AWNINGS
Tents and Flags
Wedding Canopies
Upholstering, Furniture Repairing, Mattress and Shade Work
A. E. BERGSTROM
9 Thompson Street Tel. 1766
mh20-tf

Repairers & Restorers
China, Glass, Bric-a-Brac, Bronzes, Silverware, Ivories, Marble, Antiques
HILL'S 120 TREMONT ST. BOSTON EST. 1860
my1-26t

ETTORE Di TULLIO
Antique Furniture, Fine Cabinet Work, Repairing and Refinishing, Fine Reproductions made to order. CORNER WASHINGTON and IRVING STREET, WINCHESTER. Res. at 60 Florence street, tel. Win. 1014-J. my22-2t*

Edible Muskrats

The flesh of the muskrat for human food is variously esteemed, but these animals are sold extensively in some markets of the East and Middle West. In the retail markets they are sold as "marsh rabbits" and have a flavor somewhat like the wild duck.

Dictionary Still Growing

Almost 3,000 words have been added to the English dictionary since 1914, it is estimated. These newcomers are derived principally from the war, the radio, the movies, the dance, medicine, aeronautics and general science.

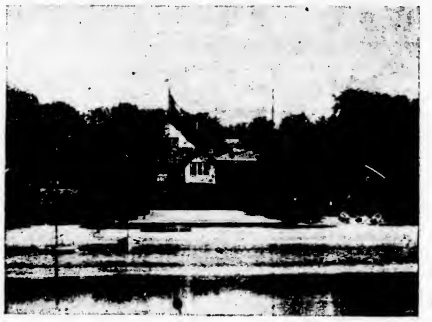

WINCHESTER BOAT CLUB

WINCHESTER BOAT CLUB NOW OPEN

The Winchester Boat Club, which was seriously damaged by fire last November, has been fully repaired and improved and is now open for the season. The ceiling of the main hall has been finished in panel work in place of the exposed timbers of former days, and modern lighting fixtures have been installed. The effect is much more pleasing and efficient. New sills have been placed along the front of the house, eliminating the uneveness of the floor in that part of the hall. The section of the dancing floor that was damaged has been replaced and the whole surface sanded and refinished. The woodwork has been oiled throughout. On the whole, the building is much improved both in construction and in appearance.

Mr. Smith, who served so efficiently last year as steward, is in the same position this year. He is prepared to furnish the members with light lunches at all times, and with hot meals if given sufficient notice. On a hot day it is a real pleasure and comfort to sit in the cool breezes from the lake and eat luncheon. It is a privilege that more and more members are taking advantage of, and one which should attract more of the residents of the town to take out membership.

The Club is planning to hold biweekly dances for members and their guests only. Good music is assured, as well as proper chaperonge. Musicals and concerts are also being planned.

The hall is available for rental to responsible parties for dances, whist parties and other social gatherings at very reasonable prices.

The tennis court was rebuilt last year and has again been put in first class condition. There is no better court in the town and it has the constant attention of the steward. No other court in town is favored by the summer breezes prevailing from off the water and a shower bath or a swim makes an ideal end to an afternoon of the popular game.

On the water the crews are hard at work getting into condition for an active racing season. The club is the proud owner of five fine racing shells, —the war canoe, two club fours and two singles. They are all in good condition to bring home more than one trophy this season. Regattas are scheduled to be held as usual with the Medford Boat Club. Other regattas will be among the members only. One of the big clubs from up the Charles is planning to visit Winchester for a dual regatta. At present the Winchester Club holds three paddling trophies, the Tenney Cup, Mystic Valley Trophy and Symmes Cup, and it intends to keep them another season. The first set of races for members will be held tomorrow, Saturday afternoon in front of the club house.

REGATTA AT BOAT CLUB

Saturday afternoon the Winchester Boat Club will pry the lid from the local racing season with a big regatta planned primarily to awaken interest in water sports among its members who have never before competed in such events. The regatta committee is confident that there are on the club lists many men who could be of value throughout the coming season and Saturday's meet is the first of several to be run off in an effort to get these men out that their abilities may be capitalized in future inter-club competition. Most of the events planned for this first regatta are of the novelty type, and the first one will be gotten under way at 3 o'clock.

FLORENCE CRITTENTON LEAGUE NOTES

The annual and final meeting of the Winchester Circle of the Florence Crittenton League will be held Tuesday afternoon, May 26, at 2:30 o'clock in the home of Miss Elizabeth Downs. Myopia Hill. This being the annual meeting is an important one and it is hoped that the members of this circle will attend in large numbers.

A further attraction of the meeting will be the speaker, Rev. Stanley Ross Fisher of Wellesley, who is particularly popular with college audiences here and abroad. During the war he was connected with the Y. M. C. A. and recently has been heard over the radio at the Y. M. C. A. Morning Watch. He has preached at the American Church in Paris frequently and every summer he is in England and preaches in the different churches there.

MARGARET HOWARD DIMAN

Margaret Howard Diman died Wednesday morning at her home, 196 Mystic Valley Parkway following a six months' illness. Miss Diman was a native of Plymouth, and the daughter of Thomas and Polly (Sylvester) Diman. She was 77 years of age. Funeral services were held this afternoon at Plymouth, and the interment was at that place.

Sponge rubber balls. Two sizes at Wilson the Stationer's.

ST. MARY'S FESTIVAL FUND WHISTS

Merrily the whist fans crowd into St. Mary's School and the K. of C. Home for the whist parties conducted by the lively workers for the June 17 Garden Party and the fans are legion if the Holy Name Society party of last Thursday night and the Monday night party are any criterion. Thirty odd tables played whist and five tables "45."

The Misses Marion and Teresa Sullivan conducted the monster Monday night party. Fifty-nine prizes were awarded to the following winners:

Lucille Pooler	Harry Ferullo
K. Edstrom	Mrs. Mary Monahan
Edward Moran	Mrs. Gertrude Horne
W. Burke	James A. Cullen
Mrs. Edward McCune	Mrs. Annie Davis
Maurice Dineen	Miss Katherine Foley
Mrs. Josie O'Brien	Walter Crowley
Miss Julia Bowen	J. B. Smith
Charles Farrar	Mrs. Carl Fisher
James J. Fitzgerald	Mrs. Purcell
Mrs. Gertrude Nagle	Mrs. H. C. Bond
Margaret Humphrey	Mrs. M. Sullivan
John McCarron	Mrs. B. Murray
Mrs. Hobin	Mrs. McKeon
Mrs. Vera Kean	Miss Mary McCarthy
Mrs. Emma Cullen	Mrs. Hodge
Mrs. Mary Roach	Mrs. J. A. Scott
Mr. Reagan	Mrs. W. Hargrove
Miss Ruth Reynolds	Mrs. B. J. Mc[illegible]
Miss Annie Glendon	Mrs. E. Fitzgerald
Miss B. Young	Mrs. Foley
Miss Belle McDonald	Miss Marie Costello
T. J. Macksey	Miss Dorothy Kean
Mrs. C. J. Smith	Mrs. Julia Lane
Mr. Joseph Sullivan	Mrs. Lilla B. Green
Mr. Jere Falvey	Mrs. Jessie Nowell
Margaret Murray	Mr. N. W. Purrington
Mrs. Mollie Doherty	Mr. Luke Glendon
Mrs. Sarah Quill	Mrs. John Mawn
Dorothy McCraven	Mrs. Doherty
Mrs. Fleming	Miss C. Foley
Charlotte Mooney	

Mrs. Michael Foley and Mrs. Patrick Foley of Main street, one of St. Mary's most ardent workers, held an excellent party with 55 awards to the successful players in the School Hall, Wednesday night.

The following were winners:

Margaret Bennett	Mr. Edward Dineen
Lucy Hargrove	Mrs. Mary Roach
Miss Driscoll	Mrs. John Mawn
Miss Laura King	Miss Alice Sullivan
Mrs. Sherry	Patrick Kennedy
Mrs. J. Cullen	Helen Doherty
Mrs. T. Connolly	Mrs. Gertrude Nagle
Mrs. Reagan	Dorothy Kean
Mrs. McHugh	Mrs. Thomas Foley
Mrs. Fremont	Mrs. Annie Grant
Mrs. Watters	Mr. N. Purrington
Mrs. Quill	Miss Alice Bennett
Mr. Joseph King	Miss Isabel Cullen
Mrs. C. Kean	Mrs. Cyr
Mrs. Edward Fleming	Miss M. Duggan
Mrs. Julia Nowell	Mr. Peter Cullen
Mr. Patrick Foley	Mr. A. Lynch
Miss A. Haggerty	Mrs. C. Fisher
Mrs. McGowan	Rose Doherty
Miss Dorothy Horne	Mrs. Noble
Miss Delia Duffy	R. Purcell
Mrs. Mollie Doherty	Miss Mary Foley
Mrs. E. McKenzie	Mrs. C. Callahan
Miss Mary Cullen	Alice O'Donnell
Margaret Connolly	Mrs. N. Moffett
Mrs. Shaw	Mrs. Palwartz
Mrs. M. Quigley	Mrs. James Horne
Miss Anna Dowd	Mr. John Cullen

Tonight Mrs. Mary Roach, Mrs. Catherine Callahan and Mrs. Annie Bennett will conduct their whist to swell the fast growing fund.

The coming week will witness three more splendid whists with the usual large number of exceptional prizes at each. On Monday night Miss Mabel Doherty and Miss Marie Costello will have a whist party in the School Hall. On Wednesday night Mrs. N. Ambrose and Miss Grace Doherty in K. of C. Hall and on Friday night Miss Sadie Foley, Miss Gertrude Callahan and Miss Mary Danehy also in the School Hall.

Thursday in White's Hall the Irish dancers, not to be outdone by their brothers of the card table, will vie with the modern dancers in tripping the light fantastic toe—all on account of the Festival.

NOTICE OF SPECIAL MEETING

Pursuant to Article IV of the By-laws, a special meeting of the corporation of The Home for Aged People in Winchester will be held at the home, No. 2 Kendall street, on Wednesday evening, May 27, 1925, at 8 o'clock:

1. To see if the Corporation will vote to rescind the vote passed at the Annual Meeting of May 4, 1925, which authorized the Directors to proceed with the proposed changes in and additions and repairs to the building occupied by the Home and which limited the expenditure to ten thousand ($10,000,000) dollars.

2. To see if the Corporation will authorize the Directors to make alterations and repairs in the Home, and appropriate moneys therefor.

3. To transact such other business as may properly come before the meeting.

George R. Ferguson,
Secretary

ODD FELLOWS DEGREE

The second degree will be conferred on a large number of candidates by Waterfield Lodge of Winchester, Monday evening, May 25. A large delegation is expected from neighboring towns and a big time is planned. All Odd Fellows are invited to attend and see this beautiful work.

The Winchester police were notified Tuesday night that the occupants of a motor car which was parked on Bacon street were making themselves objectionable to residents of that vicinity. Officer A. O'Connell was detailed to attend to the matter.

FORNIGHTLY NOTES

The Soldier and Sailor Welfare Committee reports activity among its members. Two weeks ago Mrs. Annie Stearns and Mrs. W. E. Priest took some of the men of the hospitals for a drive, and last week Mrs. Chas. E. Corey gave the use of her car for this purpose.

Visits to the wards have continued and we acknowledge with gratitude the gifts of jelly and flowers from Mrs. C. C. Ramsdell and Mrs. W. V. Lyon respectively.

Mrs. E. L. Gillett of 13 Sheffield road opened her home on May 13 for a bridge party of 22 tables. The prizes and refreshments were donated and the entire proceeds of the party will be used to carry on the needed work among the men of the Marine and Chelsea Hospitals.

The prize winners were the following, in the order named: Miss Eleanor Bancroft, Mrs. Kellogg, Mrs. Ernest Keepers, Mrs. B. K. Miller, Mrs. H. J. Richburg, Mrs. W. E. Priest, Mrs. Harold Meyer, Mrs. Harris Richardson.

IN HONOR OF MRS. SNYDER

A very successful and enjoyable luncheon at the Vesper Country Club was held on Tuesday, the 19th, by the members of the Executive Board of the Winchester League of Women Voters in honor of Mrs. Louis K. Snyder, the retiring president. Mrs. Frank Merrill as toastmistress lent her usual wit and grace to the occasion while Mrs. George H. Root told of some of her experiences in the splendid work that she has been doing on the state Law Enforcement Committee. Mrs. E. C. Mason, former president of the Massachusetts Parent-Teacher Association recognizing the importance of men and women co-operating in all good works struck the keynote, why not a league of voters, which theme she developed with some humor. Mrs. Snyder struck a high note in her response and Mrs. W. L. Thompson, the new president most gracefully concluded the program.

Twenty-two were present, the day was perfect, the surroundings delightful, and the drive to Tyngsboro was enjoyed by all.

WINCHESTER VISITING NURSE AND HOSPITAL NOTES

The nurses graduation for the class of 1925 will take place in Lyceum Hall, June 5 at 8 p. m., the address to be made by Dr. D. C. Dennett. Friends of the nurses and of the hospital are invited to attend.

It has become a custom to ask the ministers of the town in turn to preach the Baccalureate sermon. This year the service will be at the Second Congregational Church with the Rev. John E. Whitley as preacher, on Sunday May 31, at 10.30 a. m.

On Thursday, May 7, there was a meeting of the Medical Advisory Committee, (Dr. Ordway, Dr. Simon and Dr. Mead) with a committee from the Board of Directors to discuss vital matters concerning the hospital.

The past week has been an exceptionally busy one at the Hospital, with a record number of adult patients and six new babies.

On Tuesday, May 12, five members of the Board with Mrs. C. L. Billman, secretary of the Middlesex County Visiting Nurse Association attended the meeting in Revere. About 60 were in attendance. The Mayor of Revere welcomed the guests and Miss Martin of the State Board of Health discussed the subject of the new records.

W. C. T. U. NOTES

The hospitality of Mrs. A. P. Welburn of Ridgefield road was very much enjoyed when the regular monthly meeting was held at her home last Friday afternoon, the 15th Mrs. M. Ella Ricker, the state superintendent of children's work emphasized the necessity of continuing a forceful educational program in the public schools and Sunday Schools stressing the physiological effects of alcohol upon the human system. Delegates were appointed for the County Convention which is to be held at Weston on Tuesday, May 26, in the Kendall Green Methodist Church from 10.30 to 4. At 2 o'clock Mr. Andrew B. Strout, New England Prohibition Director, will give the main address. Miss Lettie Kingsley Barden, the general secretary of the Young People's Board of the W. C. T. U. will have an interesting message. All people are cordially invited.

On Sunday morning, Mrs. Ricker spoke to the Junior Sunday School of the Congregational Church at 9.30 and later to the children in the Baptist and Methodist Sunday Schools on the evil effects of alcohol on the human body and the moral obligation of upholding the Constitution of the United States. Pledge cards were distributed in each place.

SILVER WEDDING ANNIVERSARY

Mr. and Mrs. M. C. Ambrose observed quietly their 25th wedding anniversary on Wednesday, May 20. Many congratulations were received during the day, as well as gifts of silver.

Mrs. Ambrose, before her marriage was Nora A. Lucey of Woburn. The couple were married 25 years ago at St. Charles Rectory, Woburn and have made their home in Winchester ever since.

SOCIAL SEASON OPENS AT BOAT CLUB

The first dance of the season at the Winchester Boat Club will be held at the club house on Cambridge street, Friday evening, May 29, beginning at 8:30 o'clock. Members may obtain tickets from Robert Apsey, Gleason Buckley or Mark Shultis.

The local police recovered on Tuesday a pocketbook containing a sum of money which had been reported lost by Mrs. George Morrow of Pine Grove Park, this town.

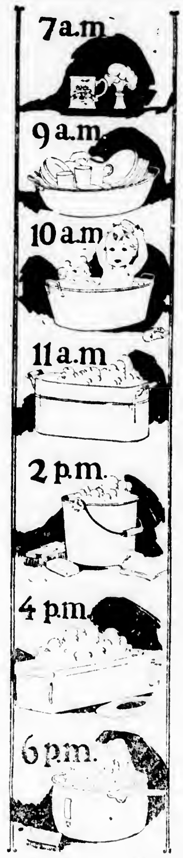

HOT WATER
The Whole day through

ONLY the woman in the home knows how many daily uses there are for hot water. Almost hourly it is needed. Does your present system of water heating give you all the hot water you need, all the day through, or do you have to stop and wait for "the tank to heat up"?

GAS WATER HEATERS
STORAGE SYSTEM

As you draw off the hot water, the storage tank is refilled automatically so that there's always hot water on top, ready for use. Nothing to turn on or off yet no gas is wasted. Ask us about this better system.

Have installations made NOW at housecleaning time, when you need hot water more than ever.

ARLINGTON GAS LIGHT CO.
CALL WIN. 0142

BOY SCOUT NOTES

Troop One held its annual Parents' night last Saturday.

The outstanding event was the recognition given Scout Henry Newman of Cliff street the son of Mr. and Mrs. Sewall Newman on the heroism shown by him in saving Miss Mary Moriarty from drowning in Megansett Harbor last summer. Henry now has a place with Philip Hight and Stanley McNeilly each of whom, members of Troop One, have saved the lives of people in danger of drowning.

The Silver Fox Patrol won the competition in scout work. Philip Hartson was the leader with William Miller the assistant. Philip gave a spectacular exhibition of firelighting without matches and was a fine leader in the marching and inspection competition in which his patrol won the event.

In the dodge ball competition William Miller, altho one of the lightest boys in the troop took the honors with Gordon Bennett and Robert Denison close seconds.

Gordon Bennett, Bandy Capron, Bobby Smith and Kenneth Kingston gave a pleasing musical selection, and Kenneth Kingston made a happy presentation of the troop's gift to Henry Newman.

Robert Livingstone, senior patrol leader took charge of the opening exercises in an efficient fashion and with Philip Hartson carried off the honors in the chair and handkerchief game.

Bartlett Godfrey and Edward Woodbury in Semaphore and Philip Hartson and Bobby Smith in Morse signalling were the best with Gordon Bennett and Donald Dalrymple next best.

James Fitch, Eagle Scout, Ronald Olmstead, Gordon Bennett, Henry Knowlton, Edward Woodbury, Richard Smith, Frank A. Kelly, Dana Kelly, Robert Denison, Robert Livingstone and Philip Hartson are the high ranking men in scouting in the troop.

Ten Troop Two Scouts hiked out to Zion Hill in the corner of Woburn, near the Lexington line to camp over night last Saturday. Leaving headquarters at 4 p. m. they arrived at their camp ground, a large grove of pines, at about 6 p. m. Supper was cooked in groups of two or three. Pooler and Chitel had the best cooking fire but Kidder and Osborne had the neatest camp at inspection.

After a game or two and a rather hazy sunset we turned in at 8.45. The break of day looked showery and threatening so we broke camp at 5 o'clock and hit the trail at 5.30 for Camp Gleason. Soon after reaching the Winchester line, the shower broke but fortunately everybody was prepared. We reached Gleason in a torrent but found the cabin a very good shelter and immediately started a fire in front of it by sheltering a pencho out for shelter. By the time the eggs were sizzling things were "looking up" and just then the shower stopped, the sun came out to make a perfect out door day. Everybody got their fires going and enjoyed excellent breakfast and then headed for home arriving about 9 a. m. The following made the trip: Scouts Kidder, Osborne, Franklin, Clark, Pooler, Chitel, Cullen, McKee, Bussell and Scout Master Greene.

Former Town Treasurer and Mrs. George H. Eustis are expected home next week from Tonasket, Washington. Mr. and Mrs. Eustis have been away from Winchester since last fall.

Boston Globe

"Odd Items from Everywhere," a collection of the curiosities of the news gathered throughout the world, and remarkable little occurrences and coincidences gathered every day under the head, "Odd Items from Everywhere," appears on the back page of the Boston Daily Globe.

Form the habit of reading this delightful feature each day.

Boston Globe

DEDICATION OF LEONARD FIELD

Plans are rapidly nearing completion for the dedication of Leonard Field which will take place on the morning of Memorial Day at 10:30 The committee is being congratulated upon having secured the services of Governor Alvan T. Fuller as he is of course in great demand, especially upon such occasions as Memorial Day observances. Needless to say, he will have a message for all of us and will leave with us thoughts that are bound to interest and help us.

The soloist of the occasion, Mrs. Mollie L. Maguire, needs no introduction to the Winchester public, as she has given willingly of her services on many previous occasions.

The exercises will open promptly at 10:30 when Rev. Fr. Joseph Fitzgibbons of St. Mary's Church, will offer prayer. Stiles' Military Band, composed quite appropriately of ex-service men, will provide the music and the audience, led by Mrs. Maguire, will sing America at the close of the exercises.

The Legion is to be congratulated upon the fine plans that they have underway for the proper dedication of Leonard Field. Generations to come, whose only knowledge of the World War will be gleaned from history, statues and tablets, will read on the boulder on Leonard Field the heroic story of Augustus M. Leonard, who gave to his country not only his services but his life.

Young Leonard was one of the most promising of our younger citizens, and it is indeed most fitting that the many children who will make use of the recreation facilities of Leonard Field will have before them a daily lesson in patriotism and the story of a Winchester boy whose sacrifice embodied the highest ideals of love of country.

Members of the Winchester Fire Department have spent a busy week grading and seeding down the miniature park in the rear of the Central Fire Station. The grass had suffered considerably through the activities of the youngsters of the vicinity, and the firemen expect as a result of their activities the place will present a most attractive appearance. Deputy Chief "Jack" Gorman has been in general charge of the grading while fireman "Bob" Scanlon and "Sandy" Mackenzie are supervising the gardening.

Mounted officer "Ned" Shea has received reports that people have been seen stealing young cedar trees from the Winchester reservation.

The Winchester Star

THEODORE P. WILSON, Editor and Publish: WINCHESTER, MASS.

SINGLE COPIES, SEVEN CENTS
Left at Your Residence for One Year
The Winchester Star, $2.50, in advance

News Items, Lodge Meetings, Society Events, Personals, etc., sent to this office will be welcomed by the Editor

Entered at the postoffice at Winchester, Massachusetts, as second-class matter.

TELEPHONE NUMBER 0029

DAILY PHILOSOPHY

Clothes they say make a man but the tailors' bill will often break him.

Few men are as good as they pretend to be, and I am afraid but few wish to be.

A wise man never blows his knows.

He who laughs last is usually pretty dense.

It takes just about four inches of hair to clearly define the difference between a violinist and a fiddler.

Trials, temptations and disappointments will help any man, if he will only use them rightly.

STATE DEPARTMENT ADVISES AS TO CHOICE OF SUMMER CAMP

Camp life in the summertime is the best possible health builder for adults as well as children. In choosing a camp, however, more than natural beauty of scenery should be considered. Besides looking into the nature of the camp activities—the facilities for canoeing, horseback-riding, and so on, the camper should consider several practical things.

(1) Is there a safe water suppley? The water should be analyzed to be sure that it is not polluted.

(2) Is the camper protected against communicable disease? This can be accomplished by examination of entering campers to be sure that no contagious disease is being brought into camp. Examinations should be repeated at intervals.

(3) Is a sports examination given? By this is meant an examination to be sure that the camper is in condition to enter into strenuous activity without harm to the heart.

STRUCK BOY ON MAIN STREET

While driving a Willys Knight sedan south along Main street last evening just before 6 o'clock, and when opposite Russell road, Lester B. Leighton of 14 Merrimac street, Woburn struck Harold McCue, a boy living at 83 Sheridan circle. Young McHugh received injuries to his head and left leg and was attended by Dr. Pigeon of Woburn. Leighton had no license to drive nor registration with him.

CONTAGIOUS DISEASES

List of Contagious Diseases reported for week ending Thursday, May 21, 1925 as follows:

	Cases
Measles	8
Whooping Cough	2

Maurice Dinneen,
Agent Board of Health

NEWSY PARAGRAPHS

Mr. William Bond of Clark street had the misfortune to break his wrist while cranking his Ford on Monday evening.

Monday, shortly after noon Olaf Dahl of 184 Summer street, East Boston, was stricken with a sudden attack of epilepsy and was found lying on the sidewalk in front of the First Baptist Church. He was removed by Officer James Farrell to the emergency room at the Winchester Police station and treated by Dr. Roger Burgoyne.

Officer James Farrell of the Winchester Police Department had three moterists in the District Court Tuesday morning for violations of the one-way street regulation in town. All were found guilty and fined $2 by Judge Morton.

Shortly before mid-night Monday the Winchester Police were notified that an auto was being stripped in the woods near Fellsdale in the rear of Mr. E. R. Waites home. Sergt. Rogers with Officers Donaghey and Harrold hastened to the spot and found a new Ford sedan with both front tires and battery missing. Investigation proved the machine to be the property of Lawrence Bridges of Cambridge and the police of that city were notified. The car was towed away Tuesday morning.

Mr. and Mrs. Henry M. Kelty of Oxford street are the parents of a daughter, born Thursday, May 14, at the Phillips House, Boston.

RULES OF THE TRAIL FOR MOTORISTS

1. Never invade property which is posted or fenced in.
2. Never build a fire. A gasoline or alcohol stove is better, safer, and more convenient.
3. Never cut or break trees.
4. Never strip a site of flowers or foliage.
5. Leave no rubbish of any kind. Carry it home with you.
6. Don't be too proud nor too lazy, to pick up some of the other fellow's refuse. The effects of his thoughtlessness may reflect on you.
7. Don't leave the place as you found it. Leave it better.
8. Don't toss your rubbish overboard on the way home.—[Reo-gram.

The American Public spends 3% of its income for Life Insurance. Life Insurance is practically the only asset of 87% of all estates.

WILLIAM W. HILL, Agent
The Northwestern Mutual Life Insurance Company
79 MILK ST. Boston
Phone Main 5760 Winchester 418

WINCHESTER WINS AT WAKEFIELD

Winchester High got back into a winning stride at Wakefield Wednesday afternoon, defeating Wakefield High, 6 to 4 in a Mystic League game. It was a case of do or die with the local boys who had dropped two in a row to Woburn and Arlington.

There can be scant cause for rejoicing over Wednesday's victory, and on the whole Winchester was lucky to win. Tansey showed the effects of his long lay-off in a surprising lack of control, walking six men during the matinee while being nicked for seven bingles. In the seventh frame he issued three passes in a row to force in a run, something which the oldest inhabitant cant ever recall his having done before. He proved, however, that he still rates the class of the league when in the same stanza with the sacks loaded and only one away he bore down sharply to fan Flannigan and toss out DuLong at first.

Winchester started away with three runs in the first. After Dolan had walked and had been forced by Donlan's rap to Harrigan DuLong threw wildly trying to head off "Shonk" who trotted to second on the error. The latter made third as Tansey went out to Talbot unassisted, and rode home on Melley's single. Chamberlain rapped to Brewer who flubbed his offering, both Melly and "Chink" being safe, and the former making third. Chamberlain at once went to second unopposed, and both he and Melly scored on O'Donnell's hit. Fitzgerald flew out to left.

The locals added two in their half of the seventh. "Nicky" Fitz walked and was sacrificed to second by Knowlton. Ambrose skied to Brewer, but "Jomher" Dolan busted out a mighty four-ply wallop scoring Fitzgerald ahead of him. Brewer threw out Donlan. The last counter came in the eighth. Tansey punched out a single, and stole second to score on Chamberlain's hit.

Wakefield opened with a couple in the third. Crosby walked and went to second. When a return throw got away from Tansey he attempted to make third and was out, O'Donnell to Ambrose. Brewer singled, and went around to third when Tansey threw wide to first to get Talbot, the latter making second. Preston struck out but Tyler singled to score Brewer and Talbot. Harrigan fanned. One run counted in the fifth on successive hits by Brewer, Talbot and Preston, and the last tally came in the seventh on Fitzgerald's error and three bases on balls.

The field was in wretched shape and early in the game "Spike" O'Donnell turned an ankle while running to first, receiving a bad spill. Captain Melly was injured by a foul tip late in the battle, but gamely continued after treatment. Coach Roberts tried Ambrose at third for the first time, and while he had few chances he looked very promising. Melly did some sweet backstopping in the fateful seventh when he dug several embryo wild pitches out of the dirt in big league style to save oodles of trouble for his club.

The score:

WINCHESTER H. S.

	ab	bh	po	a	e
Dolan, ss	4	1	1	3	1
Donlan, cf	5	0	1	0	0
Tansey, p	5	2	1	5	0
Melly, c	5	2	10	2	0
Chamberlain, lf	3	1	0	0	0
O'Donnell, 2b	4	1	1	2	0
Fitzgerald, 1b	1	0	11	1	1
Robinson, rf	2	0	0	1	0
Knowlton, rf	1	0	0	0	0
Ambrose, 3b	3	0	2	0	0
Totals	35	7	27	14	2

WAKEFIELD H. S.

	ab	bh	po	a	e
Brewer, ss	4	2	4	2	1
Talbot, 1b	5	2	0	0	1
Preston, lf	4	2	3	0	0
Tyler, c	4	1	5	2	0
Harrigan, p	3	0	0	3	0
Flannigan, rf	4	1	1	0	1
Dulong, 2b	3	0	5	3	0
Robbins, 3b	4	0	8	2	2
Crosby, cf	2	0	0	0	0
Moulton, rf	1	0	0	0	0
Totals	34	8	27	12	5

Innings	1	2	3	4	5	6	7	8	9	
Winchester	3	0	0	0	0	0	3	0	0	—6
Wakefield	0	0	2	0	1	0	1	0	0	—4

Runs Dolan, Donlan, Tansey, Melly, Chamberlain, Fitzgerald, Brewer 2, Talbot 2. Two-base hits, Flannigan, Brewer. Home run, Dolan. First base on balls, off Tansey 6, of Harrigan 6. Struck ot, byu Tansey 9, by Harrigan 4. Umpire, Woodlock. Time, 2h.

Fireman Frank Duffy "pinch-hit" for the Police Department Monday noontime when Officer Farrell had been called from the square by an accident. During the absence of the patrolman traffic became somewhat congested, and Fireman Duffy with the utmost nonchalance stepped into the breach and straightened things out to the queen's taste. "Frank" claims he has no intention of applying for a permanent traffic job.

NEWSY PARAGRAPHS

Miss Agnes Lee Court was one of the society girls appearing at the "Old Boston Days on Beacon Hill" observance this week, wearing a dress with hoop skirts and a poke hat.

Have your corsets specially designed for you—Spencer Service. Tel. Win. 0406-R. my22-4t

Mr. and Mrs. A. P. Welburn of 9 Ridgefield road, this town, and Mr and Mrs. E. L. Fuller of Watertown leave tomorrow by atuo for Sournadunk Lake, Maine, where they will enjoy a week's fishing.

The Winchester police discovered a leak in a water pipe on Manchester Field Wednesday night at 10 o'clock. Superintendent Harry Detten was notified and attended to the matter.

Mrs. I. L. Copland and Miss Margaret Copland of Clematis street are visiting friends in New York City.

Bananas, 35c doz.; grapefruit, 2 for 25c; sweet potatoes, 2 for 25c; new potatoes, 5 lbs. for 29c; spinach, 3 lbs. for 15c; tomatoes, 20c; Iceberg lettuce, 18c; cucumbers, 2 for 35c; asparagus, 20c; strawberries, 28c; rhubarb, 7 lbs. for 25c; smoked shoulders, 18c; corned beef, 20c; fresh killed fowl, 42c; fresh beef liver, 18c; fresh ground hamburg, 20c. Blaisdell's Market, tel. 1271 and 1191.

The Common has seldom appeared to better advantage than has been the case this spring, Superintendent "Alex" MacDonald and his men being worthy of all the commendation which they have received upon their painstaking work. The tulips, especially those of the huge black variety and geraniums have been subject to universal admiration while the hyacinths, new gone, were no less beautiful. This week a bed of 120 colia plants has been added.

We specialize in Children's hair cutting and bobbing, using the new Sanex Neck Protectors. The Idonian Beauty Shop, tel 1408. my22-3t

The Kane case arrising out of the accident at Black Ball pond last Fourth of July, and which was docketed to come up Wednesday of this week in the Superior Court at East Camhridge was again postponed.

"Jim" Fitzgerald playing Wednesday for Huntington School against Thayer Academy belted out a home run, a double and a single in four times at bat.

Tuesday evening officer Charles Harrold of the Winchester Police discovered a Ford touring car run against a stone wall below Symmes Corner and apparently abandoned. He took the machine to the Station, where it was found to be the property of a Tufts College student. The college authorities were notified, and later in the evening the car was found to have been taken away.

Winchester Lodge of Elks are planning to celebrate Flag Day with appropriate exercises on Sunday, June 14.

Scarey Anne. See her at Wilson the Stationer's.

Clinton Mason of this town, a sophomore at Williams, broke his college's record in the javelin throw during the Wesleyan meet last Saturday at Williams.

Many Winchester people listened with much pleasure to the musical given over the air through station WEEI last Friday evening by three Winchester girls — Mrs. Annette Symmes Hughes, Miss Gertrude Felber and Miss Lucy Wilcox. Mrs. Hughes sang several solos and Miss Felber gave violin selections, both being accompanied by Miss Wilcox.

The home of Mr. Irving Jennings on Church street was entered shortly before 11 o'clock last Tuesday night. Mrs. Jennings, who was alone in the house, heard some one enter at the front door and start upstairs. Thinking it was one of the members of the family she spoke to him, whereupon the party left the house at once. An investigation disclosed the fact that the front door was unlocked. Mrs. Jennings reported the matter to the police.

While Frank W. Cloutier of 41 Lafayette avenue, Arlington, was taking a lesson in driving his new Willys Knight sedan from Charles Michigan of 319 Boston avenue, Medford, the machine got beyond his control on upper Main street and ran up over a curbing onto the sidewalk. The car was somewhat damaged but neither of its occupants were injured.

Mr. Sam. S. Symmes of Sanborn street who earlier in the week had reported the loss of two of his hens to the police, discovered on Tuesday that the birds had been killed by a dog. Another was killed on the same day.

Mr. and Mrs. Michele Melaragin of 68 Swanton street are the parents of a son, Franseco, born May 8 at their residence.

Wednesday evening at 9.20 p. m. a Ford touring car operated by Charles Williams of 541 Main street was in collision with a Ford coupe driven by Francini M. Garvey of Melrose. Williams was going south on Main street and Garvey west along the Parkway. Both cars were damaged.

Large assortment of sport hats. Miss Ekman, 17 Church street. (Bailey's.)

THE WATER SYSTEM OF THE TOWN OF WINCHESTER

Our town has the name of having practically speaking the only water shed in the state of more than 1000 acres upon which there is not a single human habitation, and better still there never can be, and it is one of the few gravity systems in our state. The water contained in these reservoirs falls from the clouds and upon one of the best sanitary water sheds known.

The approximate cost of the whole system is $800,000. The gross revenue paid into the town treasury during the last 50 years of the reservoir water system equals the sum of one million and eighty thousand dollars.

On January 1, 1925 there was water fund bonds to the amount of fifty-nine thousands of dollars all due by January 1, 1939. The three reservoirs cost $265,000 to construct and they were valued by the best authorities at the State House at not less than two millions of dollars. The water revenue for the year 1924 was approximately forty thousands of dollars and the cost of maintenance was $21,200 showing a profit of $18,800.

The water surface of the three reservoirs covers 208 acres of ground and are said to contain nine hundred millions of gallons of water or enough to supply our town for one and one half years if there should be no rain-fall during that period of time. Seven years ago our water and Sewer Board began the converting of the hardwood sprout growth, largely of oak into a coniferous forest of various kinds of pine and spruce and there has been set 225,000 of the coniferous seedling trees of four years of age. Science has proved that a cover of evergreen trees upon a water shed is the best in sanitation, conservation, and the preservation of a water shed. A thick growth of the evergreens prevents evaporation all the year round and also prevents the melting of snow and ice which now takes place in the hardwood growth.

When the ground is shaded with the evergreen growth no undergrowth can take place, thereby saving much water that will find its way into the reservoirs, for water is always seeking its own level. The consumption by the hardwood trees of water to sustain life is much greater than that of the evergreen trees, for every pound of leaf material that falls from the hardwood trees 470 pounds of water has been consumed in its growth whereas only 43 pounds of water is required to produce a pound of evergreen foliage when it falls which means that it requires ten times as much water to supply the life of the hardwood trees as compared with the evergreen trees.

The one object in view is to conserve as much water as possible for our domestic use. Experience proves that more than 60 per cent of the hardwood trees now standing upon the water shed are known as a sprout growth and are over-mature and so decayed at the heart and cannot live but a short time at the best. It is well-known in forestry work that hardwood trees of a sprout growth are false hearted and do not live to an age compared with that of seedling trees.

It is a matter of great importance that there shall be trees placed upon the water shed to take the place of these hollow hearted hardwood trees. The expense incurred thus far equals the sum of about $30,000 and there has been paid into the Town Treasury approximately $4500 for wood that has been sold off of this water shed.

The completion of this reforestation work covering the 400 acres of ground surrounding the reservoirs will be practically completed during the year 1926.

THREE MONTHS' RENT FREE

We want every citizen of Winchester to have the protection of a SAFE DEPOSIT BOX, not only the owner of stocks and bonds, but perhaps the housewife who needs protection for important papers, deeds, insurance policies, silver or heirlooms.

So that everyone may become familiar with what a protection of this kind may mean, we offer you the use of a BOX for THREE MONTHS WITHOUT CHARGE.

If you will step into the bank we will give you a key which entitles you to THREE MONTHS' FREE RENTAL of a SAFE DEPOSIT BOX in the vault of the WINCHESTER NATIONAL BANK. It is understood that at the end of three months the bearer may either give up the key, without charge or obligation, or continue to occupy it, paying the regular rental which is $5.00 per year for the popular sized box.

COME IN AND GET YOUR KEY

WINCHESTER NATIONAL BANK
7 CHURCH STREET
WINCHESTER, MASSACHUSETTS

We also store silverware for the summer at a nominal charge.

This offer expires May 29, 1925

WHY DON'T YOU
Have a Beautiful Garden This Summer?
You Can Easily Establish One With Our
ROSES, SHRUBS, CANNAS, DAHLIAS, GLADIOLI OR BEDDING PLANTS
OUR STOCK OF BEDDING PLANTS IS UNEXCELLED IN QUALITY THIS YEAR
It has been grown cool, which insures a maximum of health and vigor
For Continuous Joy
"BUY YOUR FLOWERS WHERE THEY ARE GROWN"
Our Stock Is Very Complete and We Can Supply Every Desirable Sort
AN EARLY SELECTION IS ADVISABLE
Winchester Conservatories, INC.
164 CAMBRIDGE STREET, WINCHESTER
TEL. WIN. 1702

Straw Hats --- Barnes'

WINCHESTER GIRLS LOST

The Winchester High School Girls' tennis team was defeated by Brookline High yesterday afternoon on the Palmer street courts, four to three. Bara Baugher in singles, and Dorothy Brown and Catherine Carlisle in doubles were the Winchester winners.

The Other Angle

As long as the world's population is growing all the time, isn't it entirely possible that if sin is increasing so is virtue?—Detroit News.

Cleaning Silverware

Soiled silverware is instantly cleaned if dropped into hot soda solution, provided the latter is contained in an aluminum vessel and the ware touches the aluminum.

A HAPPY DAY APPROACHES

(Tom W. Jackson, in Brooklyn, New York, Standard Union)

A happy day is coming soon,
When we with joy will shout.
A gladsome day when we can let
The furnace fire go out.
When no more we'll ashes sift
And put them in a can.
O, happy day, when we can be
A free and dustless man.

O, happy day, when we can drop
All of our furnace cares,
And no more have to tote ash cans
Up the steep cellar stairs.
When we will have no wood to chop,
No cellar floor to sweep,
And fight no more the clinkers hard
While facing blazing heat.

No more will we hear wifey say
"The fire's getting low,"
Which is a signal to depart
To regions down below.
No more will we spend precious time
In coaxing up a flame,
O, happy day, when we no more
Will play the furnace game.

No more a chunk of kindling wood
Up in the air will fly,
And smash a cellar window glass
Or bang us in the eye.
Our day of freedom's close at hand,
And you can bet a dime,
The cellar we will visit not
Until next Winter time.

Meaning of "Ozark"

Ozark is a corruption of the French words aux arcs meaning "with bows," a term descriptive of the Indians who inhabited the country.

Why They End Friendship

Women are always finding each other out, which accounts for the appalling mortality among feminine friendships all the world over.—Kansas City Star.

Be a 10 Percenter, At Least

You should hold out 10 per cent of your income,—more if you can.

Save that ten per cent.

You are going to need it later on.

By planning, any family can live on ten per cent less. And it is a lot easier, by the way, than it would be when the "rainy day" comes, in case you hadn't saved.

For maximum earnings and supreme safety, put your savings in a co-operative bank.

Winchester Co-operative Bank

HOWARD D. NASH, Pres. ERNEST R. EUSTIS, Treas.

11 CHURCH STREET
WINCHESTER

SUNDAY SERVICES

FIRST BAPTIST CHURCH

Rev. Clifton Henry Walcott, Minister. Residence, 18 Glen road. Tel. 0599.

Sunday 10.30 A. M. Morning Worship with sermon by the pastor on, "Troubled Sea and Troubled Soul." Children's Story Sermon, "God's Footprints." Music by the quartet.

12 M. Sunday School. Classes for all ages. Adult Topic, "Miracles and the Spread of the Gospel." Acts 9:32-43. Key Verse, "And they went forth, and preached everywhere, the Lord working with them and confirming the word by the signs that followed. Superintendent Mr. Lorimer Slocum.

6 P. M. Young People's Society of Christian Endeavor. "Christian Traits Worth Striving For." Phil. 4:4-8; Matt. 18:1-6.

7 P. M. Union Memorial Service in this church. All Veteran Organizations of the Civil, Spanish and World Wars and their Auxiliaries invited. Special musical program by the Haydn Male Quartet and Miss Gertrude Felber, violinist. Patriotic Hymns will be sung and the sermon preached by Rev. Clifton H. Walcott on, "A Spiritual Patriotism." The Churches of the Inter-Church Council will co-operate in this great patriotic-religious service.

Wednesday, 7.45 P. M. Prayer Meeting. Subject, "A Consecration Chapter." Rom. 12. This is a devotional service designed to be helpful to all.

8.45 P. M. The Executive Committee of the Church will meet in the Church Parlor.

FIRST CONGREGATIONAL CHURCH

Rev. Howard J. Chidley, D.D., Minister. Residence, 460 Main street. Tel. 1565.

Rev. Lisle B. Stevenson, S. T. B., 14 Park road, Winchester. Tel. Win. 0683-M.

Next Sunday morning Professor Ralph Harlow, Professor of Biblical Literature at Smith College, will speak on Near East Relief.

Next Sunday evening the annual union Memorial Service will be held in the Baptist Church at 7 o'clock. Mr. Walcott will preach the sermon.

Young People's Society will meet Sunday evening at 6.15 for devotional service at 5.45 for social half hour.

Boy Scouts, Troop 3, will meet in the Tower Room Monday evening at 7.15.

Mid-week Worship Wednesday evening at 7.45. Mr. Swenson will speak on "New and Old Theologies."

Choir rehearsal this evening at 7.15 and Sunday morning at 9.30.

Meeting of the Sunday School Directors at 1 o'clock Sunday afternoon in the office of the Church Secretary.

SECOND CONGREGATIONAL CHURCH

Rev. John E. Whitley, Pastor. 507 Washington street. Tel. 0431-J.

10.30 A. M. Sunday Morning Service. Sermon, "Christian Warfare."

12 M. Church School. Miss Laura Tolman, Superintendent. Interesting classes for all ages.

6 P. M. Young People's C. E. Meeting.

7 P. M. Sunday Evening Service. Sermon, "Cure of a Troubled Heart."

7.45 P. M., Wednesday, May 27. Mid-week prayer service. Subject, "Rewards of a Well Spent Life."

May 29. Pathfinders' Class Night.

CHURCH OF THE EPIPHANY

Rev. Allen Evans, Jr., Rector. Residence, 3 Glengarry. Tel. Win. 1416.

Deaconess Lane, 34 Washington street. Tel. 1336.

Sexton Wallace Murphy. Residence, 12 Reading street. Tel. 0429-R.

All seats free. Strangers cordially welcomed.

First Sunday after Ascension Day, May 24.

8 A. M. Holy Communion.

9.30 A. M. Church School. Examination Sunday.

11 A. M. Kindergarten.

11 A. M. Morning Prayer and Sermon. The preacher will be the Rev. William S. Packer.

Tuesday, 9.30 A. M. Holy Communion.

FIRST CHURCH OF CHRIST, SCIENTIST

All Seats Free

May 24. "Soul and Body."

Sunday School at 12 o'clock.

Services in the Church Building opposite the Town Hall, 10.45 a. m.

Wednesday evening meeting at 7.45.

Reading room in Church building. Open daily from 12 m. to 5 p. m. except Sundays and holidays.

UNITARIAN CHURCH

All Seats Free at All Services

Rev. George Hale Reed, 8 Ridgefield road. Tel. Win. 1316-W.

Fredericka Wendte, Parish Assistant. Tel. Win. 1589-M.

Public Service of Worship at 10.30. The Sunday is Centenary Sunday throughout the Denomination. A special service will be used. Mr. Reed will preach. Subject, "The Uncounted Unitarians," a sermon for the Unitarian Centenary.

Sunday School at Metcalf Union at 12. Kindergartens at 10.30 and at noon.

Union Memorial Day service at 7 p. m.

Tuesday, May 26. The ladies of the Friendly Society will spend the day as guests of Mrs. Weston at Marblehead.

Sunday, May 31. Memorial Service of Men's Club in the Church at 10 a. m. Service of children about the memorial trees at 12.

NEW HOPE BAPTIST CHURCH

Cross and Washington street. Rev. William H. Smith, pastor. Residence 9 Harvard Street. Tel. 0331-M.

METHODIST EPISCOPAL CHURCH

Rev. H. William Hook, Minister. Residence, 26 Mt. Pleasant street.

Sunday 10.30 A. M. Morning Worship. Sermon by the pastor, "Keep that committed to thy trust," a sermon in keeping with Memorial Season. Short sermon for Children, "What my watch tells me about God."

Sunday, 12 M. Sunday School. Mr. H. R. Seller, Superintendent.

6 P. M. Sunday. Epworth League. Service for all under the auspices of the young people.

Sunday 7 P. M. Union Service in the Baptist Church. Sermon by Rev. Clifton H. Walcott.

Wednesday, 7.45 P. M. Mid-week service of praise and inspiration. Theme, "Does it pay to be a Christian?"

Thursday, 6.30 P. M.—Supper under the auspices of the Epworth League will be served in Social Hall to all who desire to come.

WINCHESTER TRUST COMPANY

WINCHESTER, MASS.

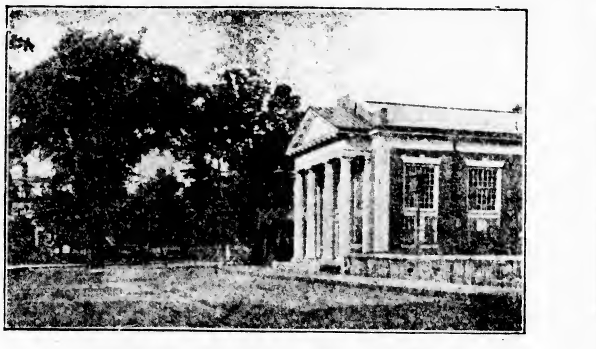

MEMBER OF THE FEDERAL RESERVE SYSTEM

CAPITAL	$100,000.00
SURPLUS AND PROFITS, (over)	$100,000.00

Checking accounts carrying a daily balance of $500. earn interest at the rate of two per cent.

Deposits made in our Savings Department draw interest from the first day of each month.

Safe Deposit Boxes for the safe keeping of valuable papers and securities, rent for $5.00 per year and upward.

This Bank is authorized to act as the executor of wills, administrator of estates, guardian or conservator of property, or trustee under a will or other instrument creating a trust.

Ernest L. Thornquist
PIANO TUNER Repairing and Regulating a Specialty. Tel. Con. Best reference.

Office — Butterworth's Jewelry Store
Tel. 1427-M or Reading 914-W

Chickering, Steinway and Mason & Hamlin, New and Used Pianos Bought and Sold. List Your Wants With Me.

HELP WANTED

WANTED Live energetic Salesman for Watkins 150 Household Necessities in Winchester. Earnings $25-60 weekly. Exclusive territory. Write the J. R. Watkins Company, Dept. J-3, 64 N. Washington street, Boston, Mass. my8-4t

WANTED Maid for general housework in family of two adults. Tel. Win. 0461-M.

WANTED Maid for general housework. Tel. Win. 0538-M.

WANTED General housework maid, competent Protestant woman. Tel. Win. 1268-M.*

TO LET

TO LET Two furnished rooms to business men or women, $5 each, references. Tel. Win. 0258-J.*

TO LET For light housekeeping, three furnished rooms, light and heat included, adults. Call Win. 1533 evenings after 8.*

TO LET For the Summer, furnished apartment Winchester Chambers. Tel. Win. 0998-J.

TO LET Furnished apartment Winchester Chambers, No. 5, Suite 1. Tel. Granite Road or Mystic 0551.

FOR RENT A home. Attractive seven room suite in new double house, two baths, sleeping porch, separate entrance, oil burner, rent $105; two car garage optional. Tel. Win. 0093-W after 7 p. m. my22-tf

BURLINGTON, MASS. For rent, for the summer, furnished farm house. Pleasant situation on main road. Open fields and pine groves. 37 Somerset street, Belmont, tel. Belmont 0014-W, or write 45 Faneuil Hall Market, Boston. Tel. Richmond 0868. References.

FOR SALE

FOR SALE Fire place wood delivered in 4 ft. lengths at $16 per cord or cut in any length for $2 extra. Also fine hard wood, cut and split in stove lengths, good for fall, or spring use $16. Roger S. Beattie, Bungalow Park, North Woburn, tel. 0439-R. d5-tf

FOR SALE Tomato, Salvia and Aster plants. J. W. Curren, 13 Hemingway street, tel. Win. 0516-W. my22-1t*

FOR SALE Kiddie coop, in good condition. Phone Win. 0829-M.*

RADIO FOR SALE Freed-Eisemann four-tube set, completely equipped with new storage battery, tubes, and loud speaker unit. Will sell at unusually low price. Address Star office, Box F-R.*

FOR SALE Choice perennial plants, all kinds, Japanese Iris, double Hollyhocks, Canterbury Bells, Fox Glove Phlox a specialty all colors. Mrs. M. Watt, 9 High street, Stoneham, tel. 0098-W. my22-1t

FOR SALE Ford touring, good running order, price $45 for quick sale. Can be seen evenings after 6. R. H. Lynn, 88 Main street, Stoneham.

FOR SALE Choice Dahlias, Cannas, Canterbury Bells. Snowflake Dahlia Gardens, Hattie E. Snow, 29 Forest street, Winchester. Tel. Win. 0406-W or 1057-W.

MISCELLANEOUS

WANTED

A GOOD single house in a good section of Winchester. Might pay all cash. T. C. Winchester Star. my22-2t

FARMS and property wanted everywhere, 8% commission, write for blank. Smith Farm Agency, 1407 W. York street, Philadelphia, Pa. mh20-1yr

POSITION WANTED As general or second maid, no washing, willing to help with housekeeping. Write Star Office, Box W. T.*

WANTED To place a general housework maid. Winchester references. Tel. Win. 0241-M.

WANTED Costa Rica, Central American young man is desirous of exchanging Spanish lessons for English, evenings. Reily James Anderson, 9 Lloyd street, Winchester.

WANTED Chauffeur, married, to drive truck or car, will do general and garden work, best of references. Geo. Harrow, Reading, tel. 1152-W.

MONEY TO LOAN

On first mortgages on Winchester Real Estate. Apply by mail to

BOX AB, STAR OFFICE

Winchester Taxi Service
Telephone 0038
GEORGE KERRIGAN
f27-tf

Telephone Somerset 5808-M
Charleton J. Herdman
Maker of Fine Furniture
ALL KINDS OF FURNITURE REPAIRING
Interior Decorator
Antique Reproductions
126 Bartlett Street, Somerville, Mass.
au22-tf

HALLBERG BROS.
PAINTERS and DECORATORS
First Class Work at Reasonable Prices—Estimates Furnished
81 LORING AVENUE
Winchester, Mass. Tel. 1406-R
ap16-tf

NOTICE
UNITY HAND LAUNDRY is the place to send your plain and also fancy clothes. Best service. All work is done by hand. Will call. R. R. EARLE, 37½ Oak street, Winchester, Mass.
oc1-tf

WINCHESTER
New, exceptionally well built Dutch Colonial house, 8 rooms and sun porch, modern in every detail, five minutes to Wedgemere Station. Must be seen to be appreciated, only $1600 down. Call owner WIN. 0722-J. my29-2t

IMMEDIATE RENTAL
Modern seven-room house, hot water heat, fireplace, large lot, shade trees and shrubbery, fine location overlooking Fells. R. S. TAYLOR, Tel. Win. 0475-J.

HOUSEHOLDERS' ATTENTION
While you are having your home cleaned, don't forget the windows. First class work done at reasonable rates.
ACME WINDOW CLEANING COMPANY
13 Fairmount Street
Woburn, Mass.
Tel. Woburn 0114-R

Memorial Day
MAY 30
"Say It With Flowers"
WE would appreciate your early orders for loose Flowers, Bouquets, Wreaths and Baskets.
You will find the best at the most reasonable prices at
Geo. F. Arnold
THE FLORIST
COMMON STREET WINCHESTER
ESTABLISHED 1900

THE SHENANDOAH: AMERICA'S BEST KNOWN VEHICLE

Already America's best known vehicle is the Shenandoah, says a bulletin of the National Geographic Society from its Washington, D. C., headquarters.

Hundreds of thousands have seen some of the country's crack trains and giant ocean liners; literally millions have watched the silvery Shenandoah steal silently across the sky, says a communication to the Society.

Incidentally, the Shenandoah and the ZR-3, are not, strictly speaking, dirigibles. They are technically called rigid airships.

The Shenandoah comprises many wonder stories of modern science. Its length, 680 feet, is two-thirds that of the Leviathan, yet its weight of only 37 tons is a tiny fraction of the Leviathan's 50,000 tons.

Hangar Near Capitol's Size

To house it and a bigger sister ship, a hangar was built in a clearing of the New Jersey woods, which building is 201 feet longer than the U. S. Capitol building, just two feet less than the Capitol's widest part, and more than two-thirds as high. The sliding doors at one end weigh 1300 tons!

As the airship floats mysteriously overhead, it looks like a magnified cigar, wrapped in tin foil, with six tiny baskets suspended from it. Inside the covering are 20 great gas bags, with a total gas capacity equal to the cubic contents of a train of 700 freight cars. These are interspersed with from 10 to 28 gasoline tanks and a complement of one ton water tanks.

This equipment is supported by a metal framework which is a veritable maze of girders, struts, and beams; there are 2000 struts alone in the intricate design.

A "Magic Metal" Is Used"

It is for this metal framework that duralumin is used—an alloy so light and strong that a girder 16 feet long can be balanced on one's little finger, yet if the tips are placed on blocks it will bear the load of eight men sitting upon it.

In one of its six cars is a photographic laboratory so that motion-picture reels and photographs may be developed on board and the pictorial story of a flight be ready when the ship lands, or even thrown overboard by parachutes at designated places. Another car has a sound-proof radio compartment with a powerful sending apparatus and telegraphic instruments.

An Astonishing Contrivance

The most astonishing mechanical contrivance on the Shenandoah is the newly installed water-recovery apparatus, which replaces the gasoline burned with an equivalent weight of water, and thus saves the valving of precious helium.

You will recall, from your chemistry courses, that gasoline consists of hydrogen and carbon. When gasoline is burned, the carbon combines with some of the oxygen from the air to form carbon dioxide, and the hydrogen, with other oxygen, forms water.

Automobilists notice in cold weather that their exhaust pipes steam. Occasionally the moisture freezes and forms a frostlike ring on the vent. The apparatus for recovering water on the Shenandoah consists of several tiers of long, light pipes, exposed to the cooling air, so that the super-heated steam condenses and fills water tanks. This manufactured water compensates for the weight of the gasoline consumed.

Formerly, as fuel was burned, the ship grew lighter and tended to rise. Thereupon the gas expanded, and it was necessary to release enough helium to equalize the lift of the gas to the weight of the ship.

Even though helium cost has been brought from a radiumlike luxury price of $1 a cubic foot and cubic feet the amount the Shenandoah had to valve on long trips was an expensive operating item. On its St. Louis visit, for example, 200,000 cubic feet of helium had to be valved. The water-recovery device means a saving on every such trip of $10,200—enough to pay for the experimentation and installation of the mechanism.

"Flabbiness of Spirit"

I call flabbiness of spirit this sensitiveness to the least reprimand, this discouragement which follows, this demand for consideration, this want of constant rewards for doing the least bit of your duty, this desire to be at your ease without having it cost anything, this chagrin when you find it hard to correct yourself—I believe, my dear child, that there you have, in part, at least, what constitutes flabbiness of spirit.—Mme. de Maintenon.

Confidence Won for Him

A young man once applied for a position of considerable responsibility. The employer told him that he was too young and half jokingly suggested that he call again five years later. "Five years from now," said the young fellow, "I shan't want this job; I shall have a much better one." The words and the quiet confidence with which they were spoken so impressed the employer that a few days later he sent for the youngster and gave him the place, in which he "made good."—Youth's Companion.

Telephone Cord Silk

The cocoons of 400,000,000 silk worms are used each year in the production of the telephone equipment manufactured by a single American company. The cord leading from the base of every desk telephone alone requires twenty-four spools of silk. Many a cocoon, when unwound, yields a fiber more than four times as long as the Woolworth building is high.

To Extract Splinter

To extract a splinter, take a wide-mouthed bottle and nearly fill it with hot water, then hold the injured part over the mouth of the bottle and press down quite tightly. The suction will act as a poultice and draw the flesh down and the splinter will come out quite painless.

The Lawless Average

One trouble with the average man is that he generally considers himself above the average.—Des Moines Register.

What's Posterity to Do?

What are we to do for big successful men in the future? Those who walked three or four miles to school and underwent many hardships in their youth soon will be all gone.—Toledo Blade.

Sheep Leads 'Em Chase

After following a sheep 23 miles in an effort to capture it, officials of the board of agriculture of Britain finally had to shoot the animal, which was supposed to have been subjected to the foot-and-mouth disease.

Another Theory Blasted

Decision by beauty specialists that mental vigor makes hair luxuriant should set bald-headed men to thinking.—Rochester Herald.

Volume Diversified

In prehistoric times the water that now plunges over Niagara falls flowed from Lake Erie to Lake Ontario through five different channels.

Table Talk

"I have lived in 800 boarding houses," says Bill Rigby, "and heard the same thing in every one of them: 'You'll like it the way we cook it.'"—Akron Times.

Irish "Whiteboys"

"Whiteboys" was the name of a secret organization that engaged in "agrarian outrages" in Ireland in 1879. The organization was so called because the members wore white shirts.

Dubious

'Tis said that every man finds his own level, yet we all know fellows who don't come up to the mark.—Boston Transcript.

Capacious Tub

Kennebec Journal—"He returned Saturday from Bangor and passed the week-end in bath with his family."—Boston Transcript.

Violin Wood

Violins are made of any kind of hard wood. The tops are often made of spruce, backs and sides of maple, ebony finger wood, tail piece, and pegs, but they are not all made in this way, though many good modern instruments are. Handmade violins generally cost from one hundred dollars up to any amount.

Otter Grows Slowly

The sea otter takes several years to grow to maturity, says Nature Magazine, and this and the fact that the females have but one pup a year, to a large extent explains the quickness with which these animals became so nearly exterminated as a species under the intensive hunting to which they were subjected.

Many Birds Talk

Many birds besides parrots will learn to talk. The best of these are the yellow wattled hook mynas of India, says the Nature Magazine. Well-trained birds equal the most accomplished parrots, but, like them, must be obtained when very young.

"Atmosphere" in Theater

If you want to go to a new amateur playhouse in Bristol, England, you must dress like the actors do on the stage. "The Knight of the Burning Pestle," a play of the King James I period, was recently presented and the entire audience appeared in ancient costumes.

First Principle

There is a principle which is a bar against all information, which is proof against all argument, and which cannot fail to keep a man in everlasting ignorance. That principle is condemnation before investigation.—Herbert Spencer.

Movable Goal

Another pathetic little feature of everyday life is the way the fifty-year-old man who was going to have enough money saved up by the time he was that age to retire on, if he wanted to, is now going to have it saved up when he's sixty.—Ohio State Journal.

Had He Mentioned It?

The Ananias Club—"I've had a cold for three weeks and not a single person has told me a sure cure for it," said he.—Cincinnati Enquirer.

Early Egyptian Vessels

The Egyptians had vessels large enough to be called ships about 3000 B. C.

Baby Raffled

So many persons wished to adopt a baby found in the public square of a small town near Bergamo, Italy, that the chief of police decided to raffle the child. The baby was won by a childless couple, who had it baptized Victory.

RADIO DANCE BY WINCHESTER LAUNDRIES M. B. A.

On Wednesday evening, May 20, the Winchester Laundries Mutual Benefit Association held a radio party in Waterfield Hall which was a very successful affair. The radios were loaned through the courtesy of Brad's Radio Shop, Winchester, and throughout the evening music was also furnished by the Rinkey Dinks Orchestra. There were many novelty dances, which added much to the enjoyment of the evening.

Tables for whist were in charge of Nellie Gallagher, assisted by Helen Lynch, and following are the winners and prizes: Grace Gutierrez 1st, railroad book; George Sconie, 2nd, sofa pillow; Mrs. Cressey, 3rd, water set; Mrs. Shattuck, 4th, gingerale glasses; Mrs. Mobbs, 5th, candy jar; Bernard King 6th, jar of mayonaise; Mr. Hannon 7th, package of coffee; consolation, Winnie Joyce, candy; most losses, Annie Brennan, railroad book.

During intermission two special entertainment numbers were provided. Pearl Dearborn as Katinka, in a Russian Polka, with Gordon Cummings as the father and Helen Dewar as the mother, were very amusing, and brought forth much laughter from the audience. Rosalie Joyce as Raggedy Ann was also a pleasing number on the program and her dancing was excellently done.

Earle Young, chairman in charge of the affair, and the various committees which assisted him, are to be congratulated upon the splendid work they did in making the party such a success.

KIDDIES' DAY TO BE AT LEONARD FIELD

The annual Kiddies' Day by Winchester Lodge of Elks will be held this year at Leonard Field on Wednesday, July 29. This will be a radical departure from those of past years which have been held at Lynn Beach. While no fault can be found with the parties at the sea shore it has been impossible, for lack of accommodations, to take all the children who have wanted to go. For this reason there has been a feeling that the outing should be held at a place where no one need be excluded. The idea of a Kiddies' Day in Winchester is an experiment, and will be watched with interest by the Elks and their friends. The seashore and the long auto rides have proved very attractive in the past, and whether the fact that everyone will be able to attend the outing this year will offset the loss of these features is something which cannot be answered at present. At all events the kiddies are in for a big day on July 29. The fact that the Elks are in charge of the festivities is a sufficient guarantee of that.

MR. MacBRAYNE TO ASSIST

Mr. Lewis E. MacBrayne, general manager of the Massachusetts Safety Council, has consented to assist in the formation of a safety council in Winchester and will be present at a preliminary meeting for that purpose which will be held under the ausnices of the local Lodge of Elks and Chamber of Commerce in White's Hall on the evening of May 28, at 8 o'clock. Every Winchester organization has been invited to co-operate in the formation of the council, and it is expected that all will be represented at the above meeting. An interesting list of speakers is being arranged for, and the public is urged to attend.

Widespread Belief in Horseshoe as Talisman

The horseshoe is one of the very oldest talismans for wooing good fortune that exists. The belief in its efficacy is held almost all over the world and has been present since the dawn of history. You find it in Egypt and nailed to the threshold of the felt and wicker wigwams of the nomads of Turkestan.

In medieval England, especially in the southwest, horseshoes were often nailed on church doors to keep out evil spirits and witches. There used to be two huge ones on the south door of the parish church of Ashby Foville, in Leicestershire, says the Family Herald.

There are records of a number of horseshoes having been nailed up for centuries on the gates of Oakham castle, in Rutland, which was built by Wakelin de Ferrers, son of the first earl. Every nobleman visiting it was made to forfeit a shoe of the horse on which he rode or pay a forfeit of money. Quite a number endured the inconvenience of parting with a shoe rather than pay the small sum.

Probably the oldest continuous display of a horseshoe for luck to be found in Britain is the case of a shoe nailed up at Horseshoe corner, in the city of Lancaster. The first one was cast by the horse of John of Gaunt, when he was riding through the streets nearly six hundred years ago.

The more nails in a "found" horseshoe the greater the luck.

Wilde Well Aware of Failing of Humanity

Among other amusing stories in his "Memoirs and Adventures," Sir Arthur Conan Doyle relates this characteristic story told him by Oscar Wilde:

"We were discussing the cynical maxim that the good fortune of our friends made us discontented. 'The devil,' said Wilde, 'was once crossing the Libyan desert, and he came upon a spot where a number of small fiends were tormenting a holy hermit. The sainted man easily shook off their evil suggestions. The devil watched their failure and then he stepped forward to give them a lesson. "What you do is too crude," said he. "Permit me for one moment." With that he whispered to the holy man, "Your brother hast just been made bishop of Alexandria." A scowl of malignant jealousy at once clouded the serene face of the hermit. "That," said the devil to his imps, "is the sort of thing which I should recommend." '"

Must Not Be Separated

Faraday, the great chemist, learned a lesson in boyhood by a very childish experience. As a little lad, humbly earning his bread selling newspapers in the streets, he was waiting outside the office of an Edinburgh paper for the morning issue, and thrust his head and arms through the railings of the iron gate. He was a born metaphysician and began to speculate on which side of the railings he was. "My head and hands are on one side," he said to himself, "and my heart and body are on the other." The gate was opened hastily before he could disengage himself, and the wrench he received taught him, as he said in after life, that all true work required head and heart and hands to be on the same side.

Do Good Work in World

Those to whom a commonplace appears to be extraordinary are rare, but they are precious, since they, and they alone have built up our minds. They are the creators of human intelligence, the wide-eyed individuals who point out to the mass of mankind what has been accepted as a matter of routine. They are the poets, religious leaders, story tellers, philosophers, theologians, artists, scientists, inventors. Commonly unnoticed things excite a strange and compelling curiosity in them, and each new question sets them on a fresh quest. They see where others are blind, hear where others are deaf. They form the noble band of wonderers.—James Harvey Robinson.

Franking Privilege

The privilege of sending and receiving mail free of postage was once enjoyed by the President of the United States, vice president, heads of departments, senators and representatives and other officials of the government during their official terms. For a time all former presidents and widows of former presidents also had this right, but by an act of 1873 the privilege was abolished. By later acts it was conferred on all officers of the government in the case of official correspondence. In 1895 members of congress were allowed this privilege in their official correspondence.

Alone in His Progress

"Tell me," said the interviewer at the bedside of the aviator who had fallen three thousand feet and hit the earth, "what was your dominating thought as you fell through all that space?"

True to his record for coolness, the aviator lit a cigarette, smiled and said:

"Why, I think the thought that impressed me most was that I was about the only thing that wasn't going up."

Making His Peace

Hubert, who had been sent to bed for being naughty, could not get to sleep. At 10 o'clock he crept downstairs and said to his startled mother:

"Didn't you say I was not to go to sleep until I had made my peace with my enemies, mummie?"

"Yes, dear," was the reply.

"Well, I've come down to forgive you and dad."

Tree's Odd Growth

The banyan tree is peculiar. Its branches send roots downward, which, when they have become rooted, become props, and in this manner the tree spreads over a great surface and endures for many ages.

Universal Force

Force, force, everywhere force! We ourselves a mysterious force in the center of that. There is not a leaf rotting in the highway but has force in it, how else could it rot?—Thomas Carlyle.

Discovery of Quinine

Colds of the ancients were not treated with quinine, for the drug was not discovered until after the time of Columbus.

Ingenuity Displayed by Spider Repairing Web

On the porch of a mountain cottage in Pennsylvania a tiny spider was seen to repair her web in a very interesting manner. The web, except for the threads that spread radially from the center, was torn and weatherbeaten; the spokes, so to speak, were intact and tightly stretched. Starting at the center, the spider ran outward along a radial thread, sweeping it clear of the cross threads, breaking them and collecting the fragments until she had a tiny bundle. That she would roll up with her claws and toss out into the air to drop to the ground as waste material. Apparently the gummed points of intersection of threads she softened quickly by fluid from the mouth, for she stripped the spoke perfectly clean. (The observer found later that he could not strip a spoke of cross threads by sliding a split twig along it.)

Returning to the center along the stripped spoke, the spider would free the adjoining spoke, pausing now and then to throw away her tiny ball of waste. Having reduced her web to spokes only, she proceeded to replace the part of the web that she had cleared away, spinning anew the threads that were to stretch from spoke to spoke.

Such a striking example of economy of time, material and labor was a delight to see.—Youth's Companion.

Labor That Calls for Much Physical Effort

A well-known writer once said that oyster dredging on the American coast was the hardest work in the world. The two dredges were wound in by hand, and that everlasting winding, balanced on a swaying deck, was wicked work. The moment one dredge was aboard the oysters had to be "culled," and the whole eight men of the crew were working against time from dawn till dark.

The dock laborer's job is another which entails tremendous physical effort. A steamer's time is money, and when cargo is being discharged not one moment must be wasted by any of those engaged.

The amount of work that can be done in one day is almost incredible. An inquest on a dock laborer who died suddenly on a wharf was held some time ago at which it was stated that on the day of his death he had unloaded no fewer than 36,000 wood paving blocks.

Sight of Cats and Owls

The belief that cats and owls can see in the dark is a popular fallacy. The iris of a cat's eye is capable of great variation, so as to admit more or less light, thus enabling the cat to see much better in the dusk than can humans, but in absolute darkness all animals are as helpless as any human being. The feature which adapts certain eyes for use with only a poor light is the constitution of the retina which is composed of two sets of structures, the so-called rods and cones. The rods are apparently affected by radiation slightly before the cones, and hence some creatures, including owls, whose eyes possess a large proportion of cones, are better suited for seeing in a faint light.

Uncle Eben

"If yo' can't manage yoh conduct so's to keep in de straight an' narrow path," said Uncle Eben, "you'll be runnin' big risks, same as any other jay walker."—Washington Star.

Million Weekly for Gum

The American people pay more than $1,000,000 a week for their chewing gum.

Enjoyment at Our Expense

Some people's idea of taking life easy seems to be making it hard for the rest of us.

Worse Luck

It was in Twin Peaks tunnel. Something happened to the lights and they all went out for a moment. When they came back a woman complained to the conductor. "Somebody kissed me!" "Gwan," growled a workman. "You ain't got no kick. Somebody swiped me veal cutlet. Now, what do yuh think o' that?"—San Francisco Bulletin.

A Musical Bar

The word bar when applied to music between two vertical lines of the score, is not correct. The bar simply divides the music into portions of equal duration. Such portions are really measures of music, or as it was called in ancient times, "musica mensuratis," to distinguish it from the old "musica choralis," in which all the notes were of the same length.

The Greatest Empires

The British empire does not embrace "far and away more people than any other empire," as some have claimed. Although it includes about one fifth of the total population of the world, China can make an equal claim, the approximate figures for each empire being 435,000,000.

Prosperity in Sheep

The ducal family of Marlborough of England prospered by raising sheep, having 20,000 head at one time.

Fish in the Galilee

The Sea of Galilee swarms with fish belonging to the general chromis, barbus, capoeta, discognathus, nemachilus, blennius and starias.

Sea Lions

On the Pacific coast there are two species of sea lions, the California sea lion, ranging along the coast of that state, and the Steller sea lion, ranging from the California coast north into Alaska, says Nature Magazine. The largest of the old bulls will measure about ten feet and the estimated weight is about 1,200 or 1,500 pounds. The cows weigh 400 to 600 pounds.

Uncle Ez Sez—

It am true dat it am never too late ter mend, but it am sometimes too late ter do a good job.—Boston Transcript

GROVE UPHOLSTERING

PARLOR FURNITURE MADE TO ORDER AND REPAIRED

MATTRESS WORK

B. WEINBERG

231 Main St. Woburn, Mass.

Tel. Woburn 0529

(Formerly with Paine Furniture Co.)

ANNOUNCEMENT

OF THE OPENING OF THE

PARK STREET SERVICE STATION

GENERAL REPAIRS, TIRES AND ACCESSORIES

4 PARK STREET, WINCHESTER

Mr. A. J. Johnson, formerly with the Metropolitan Garage for five years assures the automobile owners of Winchester honest work at moderate prices.

TELEPHONE WINCHESTER 1838

IN MEMORIAM

MADE-UP BOUQUETS $2 UP

Baskets and Pans filled with Blooming Plants $2 up

Variety of Plants for Bedding, Ferns and Window Boxes

CHASE & BOWEN, Florists

45 NASHUA ST., MONTVALE TEL. WOBURN 0868

my22-2t

SPORT FOLLOWERS

Find the most complete, accurate and interesting reports of the events which take place in all of the fields of sport in the columns of the

Boston Globe Daily and Sunday

Read the "Sport Light" by Grantland Rice, seven days a week in the

BOSTON GLOBE

YOUR MONUMENT PROBLEM

MAY BE ONE OF ARTISTIC DESIGN, ENDURING MATERIAL, OR CRAFTSMANSHIP

In Wildwood you shall find these features in our product which has been withstanding climatic changes for the past thirty years

"MARK EVERY GRAVE"

AVARD L. WALKER

MEMORIAL ARCHITECT

570 WASHINGTON STREET WINCHESTER

my22-tf

Memorial Day

MAY 30th

Large assortment of high grade Wreaths made of Magnolia or Oak Leaves in all sizes now ready to select from. Also beautiful Plants, including Hydrangeas, Spireas and Ramblers.

Rustic Baskets filled with a variety of Plants make a lasting decoration and give wonderful satisfaction.

As many prefer Flowers we are prepared to make bouquets as in former years. Only the best Flowers used.

As the demand is great please leave your orders early and avoid being disappointed.

GEORGE F. ARNOLD

Florist

COMMON STREET ESTABLISHED 1900

THIRD BIG WEEK

SALE

Crescent Shoes for Men

The entire stock of this store to be sold at once for

$3.95 and $4.95

All new Spring Styles, formerly selling at $5 and $6

This Is a Drastic Event In Our History

The high standard of Crescent quality has been favorably known to the people of Boston since 1883. Never before have we made such a price cut, but plans for the erection of a new building on this site force us to vacate.

Coming as it does at the height of the season, this sale gives you an unusual opportunity to stock up on these well-known shoes at a bargain.

You Save, What It Would Cost Us To Move

Crescent Shoe Company

357 Washington St., Boston

After June 1st, Crescent Shoes may be bought at our other stores

202 Washington St. and 2 Tremont Row

Title

Title to property should be guaranteed and protected. A buyer who takes the word of the seller is only himself to blame if he runs into trouble. At the time of signing the preliminary agreement have it incorporated into the contract that a guaranteed title shall be delivered and title insurance backed by a responsible company furnished.

Putting Eye in Needle

In 1826 a stamping machine was used for the first time to drill eyes into needles. The needles are fed into a machine which forms the flats of the eyes, which are then driven through by a punching machine. The processes for manufacturing needles are in excess of 20.

Grumbler Never Leads

Pessimists are always in the rear, and never in the van in the march of progress. Your successful men and women are never chronic grumblers — Bishop Samuel Fallows.

Whale Worth Fortune

The largest quantity of ambergris ever found was discovered inside a huge sperm whale caught off Natal a year ago. It weighed half a ton and realized over $1,000,000.

Chats With
YOUR
Gas Man

KEEP IT CLEAN

If you would reduce your gas bills, you must first clean your appliances. For example, take the gas range which is on duty 365 days in the year, three times a day, with occasional overtime for teas and late suppers.

The top burners of your range should be boiled on the average of once a month in a strong solution made by dissolving washing soda or lye in water. Following the boiling operation, the burners should be brushed and all dirt or foreign matter removed from the holes. Before replacing and using, rinse the burners in clean water and dry them.

To prevent parts, including the oven, from rusting, rub a good acutral oil on them once a week.

Arlington Gas Light Co.
527 MAIN STREET
Win. 0142
"If It's Done With Heat, You Can Do It Better With Gas."
my22-2t

Natural Soap Factories

Most of the raw material procured from the interior of the earth must go through various processes before it may be utilized, though much is delivered ready for use. Coal and salt are familiar examples and in some localities ready-made soap is found. One natural "plant" is at Ashcraft, British Columbia, another in Nevada, and a third at Oken's Lake, Cal., soap from which places has been used in quantities for many years.

What Can You Remember?

The man who said that he could remember an incident which occurred when he was six months old must have had a peculiarly vivid imagination. Some people can remember back to their third or even second year, but, as a rule, all that occurred prior to one's fifth year is blotted out.

Buried Watch

A woman's watch plowed under 17 years ago on the farm of John Briggs at Avoca, N. Y., has just been recovered when potato diggers came upon it in a hill of potatoes. The crystal was not broken and the watch was in good condition.

Height of Redwoods

Two hundred and fifty-five feet is the average height of the big redwood sequoia tree, although specimens exceeding 320 feet with trunk diameter of 30 to 35 feet near the ground have been measured.

To the Selectmen of the Town of Winchester:

Application is hereby made, under the provisions of Section 8 of the Zoning By-law, for permission to construct and use, for the period of one year, a temporary office building of frame construction, approximately fifteen feet by twelve feet in area, on the property known as the "Symmes Estate" on Highland Avenue near Main Street, to be used as an office building during the development of said property.

JAMES D. WHITE

Town of Winchester in Board of Selectmen

Upon the foregoing application, it is hereby

ORDERED: That a public hearing be held thereon in the Selectmens' room in the Town Hall building on Monday, the eighth day of June, 1925 at 8:10 P. M., and that fourteen days' public notice thereof be given, at the expense of the applicant, by publishing a copy of said application, together with this order, in the Winchester Star, on May 22nd and May 29th, 1925; that notice thereof be given to the owners of all the land adjoining the land described in the application, and all land on said Highland Avenue within one hundred feet of said premises, by mailing to them, postage prepaid, a copy of said application and order, and that a copy of said application and order be posted in a conspicuous location upon said premises.

By the Board.

GEORGE S. F. BARTLETT, Clerk
my22-2t

Perfect Protection for Furs

Lamson & Hubbard
New Englands Foremost Furriers

Cold Storage Service

Boylston and Arlington Sts., Boston
Rates 3% Valuation Reasonable Minimum
CALL BACK BAY 9440
ap3-3t

AWNINGS TENTS FLAGS

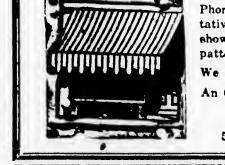

Phone Richmond 1615 and our representative will call, take measurements and show you the latest and most up-to-date patterns and styles.

We manufacture and sell direct to you

An Old and Reliable House with Service

GEORGE T. HOYT CO.
52 South Market Street, Boston
ap10-3t

J. W. LANE
(Formerly with Walker-Pratt Co., Boston)

STEAM, HOT WATER & VAPOR HEATING
GAS AND WATER PIPING BOILERS COVERED
Estimates Furnished *Prices Right*
75 NELSON STREET TEL. WIN. 0988-W
ap18-3t

(Continued from page 1)

A LECTURE ON CHRISTIAN SCIENCE

MODERN CONCEPT OF DEITY

But there still remained through all the centuries the necessity for a more tangible concept, a more definite definition of Deity, to meet the practical needs of humanity; and this came, only fifty years or so ago, through the inspired thought of Mary Baker Eddy, when she discerned, as she writes on page 465 of her great book Science and Health, that "God is incorporeal, divine, supreme, infinite Mind, Spirit, Soul, Principle, Life, Truth, Love." This definition is abundantly sustained by Scriptural authority. Thus Moses, encouraging his followers during their struggles in the wilderness, reminds them that God is Life. Paul refers to God as Mind when, in writing to the Philippians, he admonishes them to have that Mind which was in Christ Jesus. Jesus, finding the Samaritan woman at the well in an inquiring mood, says to her, "God is a Spirit: and they that worship Him must worship Him in spirit and in truth." While John, whose association with the Nazarene has transformed him from the impetuous Son of Thunder to the gentle Apostle of Peace, can say, "God is Love; and he that dwelleth in love dwelleth in God, and God in him."

Nor is there any escape from the logic of Mrs. Eddy's definition of Deity. For when we concede, as we do, that God is everywhere present and all-knowing, we are driven to the conclusion that He must be Mind. Nothing other that Mind can be all-knowing and measure up to omniscience. But Mind, ever animate and ceaselessly active, cannot be dissociated from Life. Therefore we are led to see that God is Life as well as Mind. Mind Life, however, in their true sense, are inseparable from Love, which reminds us of the Apostle's declaration that God is Love. But mind, life and love, as humanly manifested, are lamentably imperfect. Only as Love is unselfish, Mind unerring, Life above disease, can they properly be held to be Deity. In other words, only as they are sustained, vitalized, and impelled by Principle are they worthy names for God. And on the other hand, only as Principle is not abstract and mindless but imbued with Life, Mind and Love, is it entitled to be regarded as Deity. Then are they all transferred from the realm of the human to the divine.

It is not denied that there appears to be another mind opposed to or at enmity with the divine Mind which is God. This baser mentality, of which more will presently be said, seems to find expression in a material man and in a material universe, whereas divine Mind finds expression in a spiritual man and in a spiritual universe. Jesus pronounces this so-called mind a lie and the father of lies, while Mrs. Eddy, recognizing its fictitious character and definitely distinguishing it from the divine Mind, designates it mortal mind, for it's supposed man and creation, being physical, are subject to disease and death. It is important to keep this distinction between the spiritual and the material, the real and the unreal, in thought, and to remmber that when Christian Science insists, as it does insist, that man is perfect, without sin or sickness, it refers not to the mistaken moral sense of man as physical with finite form and outline, but to the spiritual and real man of divine Mind's creating; not to the counterfeit man described in the second chapter of Genesis as made by Jehovah out of the dust of the ground, but to the genuine man described in the first chapter of Genesis as made in the image and likeness of God, of Elohim.

At this point someone may say: "It may be true, in the absolute, that God is Mind and that man is spiritual and perfect, but what has that to do with me in my present seeming material condition with its difficulties and distresses?" It has just this to do with you and your problems. Suppose, for example, that you appear to be sick. Now instead of dwelling upon your aches and pains, try to dismiss them from thought; for they are not yours, they are not real things nor genuine thoughts, they are only false suggestions springing from mortal mind. Then direct attention, as best you can, to the great truth that Life—your Life—is God, and that since God is everywhere and always expressing Himself perfectly, Life is everywhere and always functioning harmoniously and uninterruptedly, even where the distress seems to be. And that man is spiritual and perfect, but what has that to do with me in my present seeming material condition with its difficulties and distresses?" It has just this to do with you and your problems. Suppose, for example, that you appear to be sick. Now instead of dwelling upon your aches and pains, try to dismiss them from thought; for they are not yours, they are not real things nor genuine thoughts, they are only false suggestions springing from mortal mind. Then direct attention, as best you can, to the great truth that Life—your Life—is God, and that since God is everywhere and always expressing Himself perfectly, Life is everywhere and always functioning harmoniously and uninterruptedly, even where the distress seems to be. And that man is spiritual and perfect, but what has that to do with me in my present seeming material condition with its difficulties and distresses?" It has just this to do with you and your problems. Suppose, for example, that you appear to be sick. Now instead of dwelling upon your aches and pains, try to dismiss them from thought; for they are not yours, they are not real things nor genuine thoughts, they are only false suggestions springing from mortal mind. Then direct attention, as best you can, to the great truth that Life—your Life—is God, and that since God is everywhere and always expressing Himself perfectly, Life is everywhere and always functioning harmoniously and uninterruptedly, even where the distress seems to be. And that man is spiritual and perfect, but what has that to do with me in my present seeming material condition with its difficulties and distresses?" It has just this to do with you and your problems. Suppose, for example, that you appear to be sick. Now instead of dwelling upon your aches and pains, try to dismiss them from thought; for they are not yours, they are not real things nor genuine thoughts, they are only false suggestions springing from mortal mind. Then direct attention, as best you can, to the great truth that Life—your Life—is God, and that since God is everywhere and always expressing Himself perfectly, Life is everywhere and always functioning harmoniously and uninterruptedly, even where the distress seems to be. And that man is spiritual and perfect, but what has that to do with me in my present seeming material condition with its difficulties and distresses?"

If you will hold steadfastly to this truth, will be a change in consciousness, whereby your sense of sickness, which is false, gives place to a sense of health, which is true.

Suppose, again, that you appear to be worried or confused, that your mind seems dull or impaired, or that your personal or business problems defy solution. There is no remedy so near, none so effective, as for you calmly to insist that the all-knowing Mind which is God is never disturbed, never wanting, never inadequate, and that that Mind expresses itself through you and guides you in every right effort and undertaking. You will then find your thought clarifying and expanding. You will find, too, that while of yourself you can do nothing, you can, with the help of divine intelligence operating through you, cope sucessfully with the difficulties at hand.

Or suppose you seem beset by sinful desires or habits. There is no certain, permanent relief, except to know that since God is Principle, you, His likeness, are a man of Principle, with whom evil has no affinity and to whom evil thoughts make no appeal. Evil thoughts, like sick thoughts, do not originate with God or with man. They are not yours. Therefore you need not harbor nor respond to them. They come from mortal mind and hence are no part of the reality of being, no part of your true thinking or consciousness. Taking this stand, and refusing to entertain evil thoughts, you will find that they become less and less persuasive, more and more unreal. For, says Holy Writ, God saw everything that He had made, and He made all that was made, and behold it was very good. Resist the devil, evil, says James, and he will flee. But you can resist evil effectively only as you see that evil thoughts are not your thoughts, and that, since good is all, evil actually is nothing.

Suppose, once more, that you seem cast down with sorrow or discouragement. It is at least a trifle reassuring to remember that much of the trouble which heretofore has harrowed you never actually happened. did it? But speaking seriously and fundamentally, is there anything so comforting, so healing, as to remember that God, the only power and presence, is Love? Therefore He does not and cannot visit you with affliction or perplexity, and there is no other power to do so. Really, then, there is no cause or ground for unhappiness. God cannot, by reason of His very nature, do less than surround and sustain you with loving kindness and fill your life with peace and joy.

Thus it is that a right sense of Deity has a most vital and practical interest to people in their every day affairs and troubles, for it enables them to appreciate that God is not only the controlling and sustaining influence of man, but also the very fount and fibre of man's being. From this vantage ground people dispute, with measurable success, encroachments of disease, disaster, and every condition threatening their existence or menacing their well-being. They see that they are not held "in the fell clutch of circumstance", but that they are, in so far as they order their thoughts and lives uprightly, safely hid "under the shadow of the Almighty" where danger and discomfort cannot find nor molest them.

PERFECTION OF MAN

But this sense of security is attained only by industrious, intelligent effort, for anyone at all given to introspection must be impressed with the apparent controversy, almost constantly going on in consciousness, between right thoughts and wrong thoughts. Each individual seems to find in himself not one but two conflicting persons, the spiritual and the material, the good and the bad, the well and the sick. Paul speaks of being torn by these two conflicting emotions when in his letter to the Romans he says: "I find then a law, that, when I would do good, evil is present with me. For I delight in the law of God after the inward man: but I see another law in my members, warring against the law of my mind, and bringing me into captivity to the law of sin, which is in my members." The mental battle, thus vividly described by Paul, is simply the attempt of the mortal mind thoughts to establish themselves in human consciousness and thereby usurp the legitimate place of true thoughts from divine Mind. This state of thought, this mentality, which seems partly good and partly bad, is sometimes referred to as the human mind. But every Christian Scientist is proving, since evil has only a fictitious existence, only such power as mortals concede to it, that one right thought can chase a thousand wrong thoughts and that two good thoughts can put ten thousand evil ones to flight, which gives promise of an end to the battle sometime, with a desire for and a consciousness of good only.

Then there is the more or less constant argument, silently going on in the mind of every individual, between the forces of health and the supposed forces of disease. The controversy is purely mental, although its results may eventually appear upon the body. This ultimate outward appearance has given rise to the supposition that health and disease are physical conditions, that health is promoted by material processes, and that disease is healed by material remedies.

But the fact is that the individual lives in consciousness rather than in a material body, and that he is well or sick according as his thoughts are wholesome or unwholesome. Health and disease are opposite states of mind, as truly as are joy and despair—a fact which explains why correcting the thought of a sufferer, through the application of Christian Science, cures his ailments. Since the individual lives in consciousness, what he thinks constitutes what he is. What he thinks also constructs his environment, shapes and colors all the externals of life. The individual then is not a creature of circumstance nor of heredity, but of his thoughts, and these he can, with divine help, control until his thinking gives way to the thinking, indeed is the thinking of the one Mind which is God, that Mind which was in Christ Jesus and which produced in him, and as given opportunity will produce in others, the man without sickness, sin, or imperfection.

Forty centuries Hebrew prophecy foretold the coming of this perfect man—the Messiah or Christ. But the prophecy was seldom correctly interpreted and eventually came to mean, with the generality of Jews, that in course of time a great warrior, comparable to Joshua, would appear and deliver them from their enemies and oppressors. But in the fullness of time there appeared one person among the Hebrews, a woman, who was able to glimpse, to at least faintly conceive the true man. Her conception was mental and spiritual, quite apart from mortal usage, and she named her child Jesus—all of which Mrs. Eddy explains in her writings. Matter and material laws appear creative or causative only because human belief seems to invest them with this power. True causation is mental and spiritual, and, when fully recognized, needs no material accompaniments.

In this incident the Word, to use the language of St. John, was made flesh, that is, spiritual law was made operative in the material realm to the elimination of physical law and belief. And this process continued throughout the earthly career of Jesus.- When twelve years of age, for example, while at the feast of the Passover in Jerusalem he became absorbed in discussions with the learned doctors, engaged in his Father's business, as he put it. "All that heard him," so the Scriptural narrative runs, "were astonished at his understanding and answers." The Word was made flesh on that occasion, in that divine intelligence found expression in him to the exclusion of the mortal, carnivorous thought which might have been expected of his age. Then there was that moral sense which made him a dutiful son and a good carpenter before he became the Teacher and Savior. But more conspicuously was the Word made flesh in those remarkable deeds of his later years, often mistakenly called miracles, when the supposed laws of disease and of matter generally were made to yield to the higher law of Spirit, and people were healed of all manner of sickness and even raised from the dead.

Jesus did not make his complete demonstration at once. He did not escape from materiality and mortality at a single bound, but step by step. Tempted at all points like as we are, he began, as we begin, with the easier demonstrations, resisting the ordinary mortal mind arguments of sickness, selfishness, and sensuality. Thereby the human gave way before the divine in him something as it does in other individuals. Rejecting as unreal and none of his, all thoughts but those emanating from the divine Mind, he gradually escaped from the confusion of a dual sense of man and of things as both good and evil and became cognizant only of the good, the real, the spiritual. At last came the ascension, when the humanity of Jesus gave place entirely to the divinity of the Christ. Then he entered into the unobstructed sphere of Spirit, where the ills and the bonds of the flesh relax their hold and slip away into oblivion.

It is reasonably certain that Jesus' followers did not fully understand the Science involved in his supreme demonstration. In fact they looked for his early return to complete his work of bringing the world to an end. They did not realize that he had finished his course and brought an end to earthly things so far as they touched him. Thereby he gained his own freedom and showed others how to secure theirs. It remained for Mrs. Eddy, nineteen centuries later, to discover and state in terms intelligible to the masses, the divine law underlying Jesus' teachings and practice. Mary, the earthly mother of Jesus, discerned the true man; Jesus demonstrated the presence of that man, demonstrated his own identity with the Christ; while Mary Baker Eddy made the basic Science of it all so plain that he who runs may read.

The practical importance of all this is, that the way is made clear for every individual in these times to put into effect the Science which Jesus employed and thereby bring out in himself the true man, that is, establish a state of consciousness which knows only unbounded good and life harmonious. For spiritual law can be made operative with men today as certainly as it was in the case of Jesus. Students of the Bible there are, it is true, who doubt whether Jesus' birth, his wonderful works, his resurrection and ascension took place as recorded in the Gospel- t he who denies the possibilit, .. these things does, does he not, the possibility of escape from materiality and mortality? If Christ Jesus did not master disease and death, how can others hope to master them? Yet master them the individual must if he would attain immortality. Submitting to them means annihilation, not the resurrection and the life. Few things are more pathetic, few more obstructive of spiritual growth, than the disposition to reject portions of the Scripture which run counter to human opinions and speculations, which, at best, are only partial truths and which in the aggregate constitute what Paul characterizes as "science falsely so called," when he adjures his friend Timothy: "O Timothy, keep that which is committed to thy trust, avoiding profane and vain babblings, and oppositions of science falsely so called."

DISCOVERY OF SCIENCE

When it was revealed to Mary Baker Eddy, as she describes the revelation in her writings, that Christianity is Science and Science is Christianity, she permitted no obstacle to divert her from establishing, for the benefit of mankind, the trust which had been committed to her. First there was, on her part, the receptiveness to spiritual truths which qualified her to receive the revelation. Then there was the courage which enabled her to put the revelation into practical operation in the face of all the opposition which human ingenuity could fashion or invoke. The receptiveness came because she lived in obedience to the divine will; like the prophets of old she walked with God and hence could hear His voice and understand His message. Her indomitable courage was born of her unselfish, inflexible purpose to make known to humanity the way of escape from its difficulties.

People are sometimes heard to say that they cannot accept Mrs. Eddy's views. They forget that Mrs. Eddy has not put forward her own opinions. She has promulgated the fundamentals of divine Science as they have been revealed to her. They forget that Mrs. Eddy has not created Science, she has discovered it, discovered those unerring truths which have always been at hand, awaiting recognition and utilization by man. People may like or dislike Christian Science, accept or reject it, but they cannot hold Mrs. Eddy responsible for what it is. Science is what God made it. It is of divine not human origin.

Electricity has always been in the world, ready to do man's bidding and to lighten his burdens, but the penetrating vision of an Edison was needed to discern its subtle forces and harness them for service. People do not blame Edison nor hold him responsible for what electricity is. They use it and are grateful to him for the incalculable good he has done. Possibly there are those who scorn to ride in an elevator, preferring to walk up long flights of stairs, or who prefer the tallow candle to the incandescent lamp, or who refuse to listen in on the radio because, they have been told, it is the work of the devil. But the average person is quick to make use of those inventions which tend to brighten and happify existence. So thoughtful people are coming more and more to disregard the advice of hostile, ill-informed critics and to investigate and try the Science of Christianity and prove for themselves that it fulfills its promises.

Certain commentators on American civilization deplore what they are pleased to call its materialistic bias and its lack of spiritual or religious leadership. Any superficial and misleading such criticism is should be apparent to the most casual observer. For since the early Christian era there has arisen no greater religious leader than Mary Baker Eddy. Nor since that time has the world witnessed a greater religious movement than Christian Science. This movement, launched by Mrs. Eddy scarcely more than half a century ago, has already overleaped the boundaries of our country and encircled the globe, plowing its way through the sullen selfishness and sordidness of the age and planting in human consciousness the virile seeds of truth which in due season will spring into universal health and righteousness.

MATERIAL APPEARANCES

Let us return to a consideration of the universe of matter and physical objects, briefly alluded to a moment ago, which seems to greet us on all sides. It is important to analyze and dispose of this phenomenon because it is the source of our difficulties. Modern chemistry finds that matter is not the solid substance it seems to be, but resolves it into force, energy, or influence. A recent authority on the subject writes: "It is a crude, inadequate and impossible idea, this naive conception of matter as something solid, heavy, hard, inert, indestructible, impenetrable, colored and surfaced." And again he says: "The progress of science (that is, physics and chemistry) is continually toward a dematerialization of matter. Physical analysis resolves the crude, heavy, solid stuff that our senses show us, into finer and finer particles, further and further apart, until these practically disappear into mere points of radiating influence." But all this does not help the situation. It merely changes the form of matter, when what is needed is the elimination of the belief in matter.

Now Christian Science agrees with so-called physical science when the latter asserts that matter is not this hard indestructible stuff it seems. But the agreement goes no further, for when physical science declares that matter is energy and then accepts this energy as real, Christian Science insists that matter is the lower or denser stratum of mortal mind, and then disposes of the whole affair by the bold yet logical assertion that mortal mind has only a seeming existence, for divine Mind is the only Mind, of which mortal mind is merely the counterfeit or imitation. Matter is therefore left without foundation or substance. It is reduced to a vagary of a mind which seems to but does not exist. Matter thus becomes a problem not for physics but of metaphysics. Its claim to existence is transferred to the mental realm.

For the human or mortal mind, acting upon the inadequate information furnished by the five senses, misinterprets everything it contemplates, whether a tree, a landscape, or a star. It looks out upon the universe, and, unable to comprehend the beauty, perfection and vastness of the scene, it forms a limited, cramped, distorted concept of things. This distortion or misinterpretation of real things constitutes matter and material existence. Matter, then, is mental, or, more accurately speaking, falsely mental, for it is simply the imperfect concept which the human mind frames when it contemplates spiritual reality.

But this condition is not beyond redemption, for as the human mind expands and clarifies under the influence of Truth, it gains a more accurate view of things. They lose something of their supposed finiteness and imperfection. This process of correction and reconstruction, as it proceeds, will bring about more and more enlightened perception until finally a melting away of mortal mind leaves only the real Mind and its universe of wonder and glory. Then matter, that is, the mistaken sense of things, will disappear, and with it all the trouble, disaster, and suffering which follow in its train.

MIND AND BODY

With these truths in mind, let us consider, for a moment, the human body, for it is the form of matter which most vitally concerns us. The human body, because of its inability to see things in their fulness, seems to reduce spiritual man to a creature of flesh and bones. It visualizes man, who actually is incorporeal and without dimensions, as a figure normally five feet nine inches in height, about one hundred and sixty pounds in weight, and three score years and ten in duration. This is the physical senses' inadequate concept of what man is. It is a poor caricature of the real man, a supposed target for accident and a lodging place for disease. But when we close our eyes may be so far as possible, silence the voice of the material senses, we see how immeasurable and boundless man is. We see that he is not incased in a body of fixed dimensions, but that he is as free and unconfined as thought itself. Indeed man is a thing of thought, a perfect emanation of the one perfect Mind. His absolute freedom and safety are graphically suggested in Jesus' statement to Niccodemus: "The wind bloweth where it listeth, and thou hearest the sound thereof, but canst not tell whence it cometh, and whither it goeth: so is every one that is born of the Spirit."

What an individual is, then, depends upon what his thoughts are. Otherwise stated, the individual exists as a state of consciousness. This consciouness of himself mortally may be small, cramped, sickly, but it has the possibility of limitless expansion through the coming in of Godlike thoughts and the going out of erroneous thoughts. By this process of mor-

(Continued to page 9)

(Continued from page 7)

A LECTURE ON CHRISTIAN SCIENCE

tal mind giving way before divine Mind, the individual, as time goes on, gains a truer and truer, a larger and larger, a healthier and healthier concept of himself, until at last he enters into that sense of life which knows no pain, limitation, or imperfection. He is "born again" into the spiritual consciousness. This transformation is not hastened by centering attention on the body, but by directing thought, as Paul advises, to whatsoever things are lovely and of good report. In this way the attributes of immortal Life are incorporated in individual existence to the exclusion of the gross and sensual, for consciousness grows by what it feeds upon.

However we may view the situation there is no escape from the conclusion that man, in the last analysis, is the likeness of Mind, not of matter. He is not an aggregation of cells, but an aggregation of true thoughts. Even the body is a mental concept. It is the lower stratum of the individual's thinking. That is why it seems to have intelligence and sensation. The action of the various organs changes as thought changes. Joy quickens while fear slows down, or in extreme cases, entirely stops the vital functions. Even the form or contour of the mortal body improves as thought improves. Hence it is that spiritual treatment in Christian Science normalizes the functions of the body and improves its outward appearance even to the extent of correcting deformities. Functional sluggishness is akin to mental sluggishness. Physical deformity, like moral deformity, is mental. It is said, and it is true, that in Science we do not treat the human body, as such. Yet in treating and correcting the human mind we, in effect, treat the body, for they are only different strata of the same mentality.

Physiology insists that brain and nerves control the body, but the fact remains that the human or mortal mind, though the individual is largely unconscious thereof, assumes to govern the mortal body and direct its functions. We have no difficulty, therefore, in seeing that when the human mind is supposed to be normal the body functions normally and is, as we say, well; but when that mind is distracted by worry or anger, the bodily functions, in belief, are necessarily deranged and there is sickness. Even a machine will not operate smoothly or satisfactorily when the power which propels it is erratic. How can a mentality clouded by vice or ignorance be made to give proper direction to the body? Over and over again has it been found in Christian Science practice that when some lurking sin, fear, or hate has been detected in the mind of the patient, and antidoted or destroyed by love and truth, the physical suffering so-called has been relieved. Thus it is apparent that disease, whatever its name or type, has its origin and support in thought, and can be cured, really cured, only by correcting and normalizing the mentality that is suffering. This is precisely what Christian Science treatment does. It overcomes disease by overcoming the false thoughts which are responsible for disease.

It should not be inferred that well people are necessarily very good or that ill people are necessarily very bad. The consequences of wrong doing do not always overtake the offender immediately. Nor on the other hand, does obedience to the letter of the Commandments avail the individual against incursions of disease, if he believes that germs are deadly, or indulges, on occasion, in what he calls righteous indignation, or fails to utilize his knowledge of Science to close the door of his mental home against the lying suggestions of mortal mind. But to those good people whose healing seems to be delayed let it be said that no right effort is wasted. Every attempt to think and act along the lines mapped out by Christian Science brings you one step nearer to relief. The way of escape is prepared. Others have already found it. That you will do so is as certain as that God reigns. Until that happy time arrives you will not be tempted beyond what you are able to bear. Gratitude for blessings already received, cheerfulness in the presence of trials, confidence in God's purpose and power to heal, determination to rely upon Science and upon Science alone, will speed the day of release. Meanwhile remember the assurance of him who fought the good fight as few have fought it: "I reckon that the sufferings of this present time are not worthy to be compared with the glory which shall be revealed in us."

The trials and bitter experiences of bygone days which may seem to have left you mentally impaired or exhausted, have never touched real Mind, that Mind which is God and which, serene and all-comprehending is the source and substance of your intelligence—your true mentality. So the suffering and the hardships which may seem to have shattered your health, have never touched that Life which is God and which, eternally perfect and unimpaired is, as Paul says, in you and through you, the very fabric of your being. Hold to these truths, live up to them as best you can, for thereby you bring health and strength and peace into your experience; thereby you pray with effect, pray, in a degree, as Jesus prayed, whose prayers had such tremendous healing efficacy and which were, as Mrs. Eddy describes them on page 12 of Science and Health, "deep and conscientious protests of Truth,—of man's likeness to God and of man's unity with Truth and Love." Such prayer awakens you somewhat to your oneness with Divinity, which necessarily makes you the recipient of all the attributes which go to make up the perfect man.

If the consequences of mistakes, which you may seem to have made, try to rise up out of the past to embarrass or torment you, your protection lies in realizing the fact that everything which is not in accordance with Principle, whether past, present or future, is unreal. The follies and errors of last year, like the dreams of last night, form no part of your actual life experience; and when you repent and reform, sincerely and thoroughly, they become as though they never had been. They were written upon the sand. Repentance, reformation, and restitution have washed them away, for, in Science, the foregiveness of sin is the destruction of sin. They can no longer be read or remembered against you as henceforth you press resolutely forward in righteousness.

THE WORLD OF BUSINESS

It is clear that the individual's health, ability, and morals are improved as he recognizes his union with the deific nature. In the same way and for the same reason his supply of worldly things, the necessities of life, the facilities for conducting his business, are made adequate, so that lack and poverty become obsolete. Poverty or lack of any sort is, in its last analysis, a mental condition just as disease, sin, or ignorance is. In fact lack or deficiency is a type of ignorance, a failure on the part of the individual to realize that God supplies the real man liberally with everything needful; indeed, that all that the Father has is the son's also, in so far as the son, by intelligent obedience to the law of righteousness, makes it possible for him to receive the abundant blessings which God bestows.

This inward realization of the abundance of supply compels the outward sense of supply to conform to what is needed to meet the legitimate demands of the individual. It is another case of the Word being made flesh, or of spiritual law being made operative in human affairs, whereby the material world is made to yield whatever is necessary, for daily needs. Putting it in another way, the individual's thought, in response to the touch of Truth, is lifted to the point where it begins to lose its restricted view and take in the limitless plenty supplied to all those who walk uprightly.

In the practical application of Science to every day affairs, what is done is to take the things of the Spirit and show them to the creature, that is, present the facts to the individual who is confronted with difficulties. The individual may seem to be cast down with a sense of fear, hate, pain, sorrow, or want; but when he is shown the things, the works of Spirit, that is, the presence of love, peace, confidence, health and plenty, his mistaken view of himself and of his environment begins to give way to the true vision, cognizant only of the good, the perfect, the plenteous.

Then he finds himself surrounded and supplied with such as he needs in his home, his business, his profession—food, equipment, opportunity, ability, health, happiness. For it is more normal to experience even material plenty and health than to experience want and disease. Eventually, as the individual grows in understanding and grace, and in ability to live in accordance with the law of righteousness, he discovers how true it is that the external semblance of things belies spiritual immensity, and that nothing which exists in the universe of good is denied him.

GREATEST SHOW ON EARTH HERE SOON

Rumor Now Confirmed. Biggest Circus, Ringling Bros. and Barnum & Bailey Headed This Way

Bringing more than 800 of the world's premier men and women stars, 350 performing horses and many big, new foreign features, the Ringling Brothers and Barnum & Bailey circus is to give performances at Boston for one week beginning June 8.

Here is a partial list of its wonders: 100 railroad cars. Five rings in place of the three heretofore used. Six arenic stages. One hundred and fifty trained horses presented at one time in a magnificent "Equine Ballet." High-wire acts introducing no less than nine of the world's most famous dancing, somersaulting and boundingwire artists in a single display. Five herds of trained elephants. A troupe of 20 leaping and long-distance jumping-horses, and many other imposing acts and features.

Entire families of famous gymnasts are being presented. These include the Colleano family of seven remarkable athletes, the Nelson family, the world's greates acrobats and tumblers, the Picchianis troupe who have come from Italy to astound with their gymnic feats, the Medinis who perform upon ladders as high as the tent-top, the Dunetro troupe, acrobats who wear tall stilts, and a host of others.

The addition of two more circus rings has been effected by setting circular curbs on two of the elevated stages. This makes it possible for Ringling Brothers to present for the first time in history, five separate companies of performing horses at one time.

Gorgeous pageants, over 100 clowns and a menagerie of over 1000 rare animals are a part of what is the biggest and most amazing circus ever on tour in America.

Teaching History

History should be taught not only from the point of view of one's own country but also from that of foreigners. If history were taught by Frenchmen in England and Englishmen in France, there would be no disagreements between the two countries, because each would understand the other's point of view.—Bertrand Russell in the Century Magazine.

Not Known to Science

The geological survey says that there are no springs known to a storm. Any such condition would be caused by the air pressure on the outside of the spring lessening, due to the change of the barometer. However, such a change would hardly be noticed and few, if any, streams of this sort have been discovered.

SPEAKERS REMARKS AROUSE LODGE MEMBERS

The last regular meeting of the Mystic Valley Lodge, A. F. & A. M., threatened for a time to become the scene of a fair sized riot when the members present took exception to some of the remarks made by the speaker of the evening, and were with difficulty restrained from carrying out their expressed desire of throwing the object of their wrath bodily from the hall.

Following an excellent dinner prepared by ladies of Winchester Chapter, O. E. S., the assembled Masons settled back in high good humor to listen to their speaker who was introduced as Dr. Anton Strauss, Exchange Professor of Political Science at a large Eastern University. Naturally every one was expecting a discourse having to do with some one of the many branches of economic theory and were consequently somewhat surprised when the subject of the learned sabant's talk seemed rather to bear upon the late unpleasantness of the World War. As Dr. Strauss waxed eloquent his remarks became such as any patriotic American might well resent, and finally his denunciation of the foreign policy of the United States became so bitter that he was challenged by several of his hearers who indignantly demanded that he cease his remarks. Worshipful Master T. P. Clarke was at first undecided between his sensibilities and his conception of the courtesy which his lodge owed to its guest, and asked that the speaker be allowed to continue. Dr. Strauss' attitude, however, was so offensive that his audience refused longer to listen, and crowded about the latter while threats of bodily expulsion from the hall were freely uttered. Just as the excitement approached a climax and matters looked dubious indeed for the proponent of the German cause, Dr. Strauss pulled a set of real teutonic whiskers from his face, and took off his professional eye-glasses while "W. M." Clarke again introduced him, this time as Mr. Mark B. Mulvey, Schoolhouse Commissioner for the City of Boston. Needless to say Mr. Mulvey's further remarks were such as to meet with the entire approval of his hearers, and he has established a reputation as an imitator with the members of Mystic Valley Lodge which few can hope to surpass.

At the conclusion of Mr. Mulvey's talk an excellent musical program was presented by Mrs. Helen Edlefsen Barry, soprano; Miss Gertrude Felber, violinist; and Miss Lucy Wilcox, pianist.

DAUGHTER OF FORMER MINISTER TO BE ORDAINED

Miss Dorothy Butler Robinson, daughter of Rev. Edwin Bradford Robinson of Grace Church, Holyoke, and granddaughter of Mrs. Mary B. Robinson of Vine street, is to be ordained in the Christian Ministry at her father's church on Sunday, May 24.

Miss Robinson graduated from Mt. Holyoke College in 1922, and graduates from the Hartford Theologien' Seminary this year. She is a licentiate of Hampden Association of Congregational Churches and Ministers, and has served for the past two summers as pastor of Congregational Churches.

In issuing the call for the ecclesiastical council to be constituted on Sunday, May 24th, the committee of Grace Congregational Church of Holyoke, where Miss Robinson is a member, states: "Ordination would enable her the better to assist this Church and other Churches as occasion may arise; and the better to perform her duties as a teacher at Mt. Holyoke College."

Miss Robinson's father was christened and received into membership at the First Congregational Church of this town, which church has been invited to send a delegate to the council.

WINCHESTER GIRL IN CAST AT COLLEGE FETE

Miss Marion H. Breen, daughter of Mr. and Mrs. William Breen of 192 Parkway, was cast in the role of a Lady of the Court in the Sophomore Masque of the Woman's College in Brown University, which was given on May 16 as the annual May Day Festival.

This fete is the prominent event of the Sophomore year, as the plot of the Masque, which is given as entertainment to the May Queen, culminates in the presentation of the class flower which until then has been the secret of the class.

Miss Breen featured in the court scene. The Masque was formed by a combination of short, well-known, fairy tales, which ended with the story of the little Match Girl, but instead of finding matches in her basket she finds a flower, which is the class flower. Besides being in the Masque, Miss Breen is one of the humblers who performed before the queen.

Miss Breen has taken an important part in the college activities. In her Freshman year she was a member of the finance committee. In her Sophomore year, Chairman of the Brownie committee, a member of the Masque committee and she is Treasurer elect of her class. She has also been active in athletics being a member of Varsity Tennis and Basketball and a member of Class Basketball, Baseball and Tennis teams.

PAIRINGS ANNOUNCED AT COUNTRY CLUB

Qualifying rounds for both the club championship and the Spring Cup were played at the Winchester Country Club last Saturday afternoon. The pairings for the club championship match play were drawn as follows: W. A. Jackson vs W. O. Fish; J. E. Byrnes vs R. B. Neiley; W. W. O'Hara vs C. C. Whorf; W. D. Eaton vs W. G. Page; A. M. Bond vs B. K. Stephenson; H. T. Bond vs S. E. Newman; P. L. Goodale vs P. A. Hendrick; L. W. Barta vs A. P. Chase.

Sponge rubber balls. Two sizes at Wilson the Stationer's.

Too Many Have Wrong Theory of Happiness

Happiness was not the direct object of a stoic's life. There is no rule of life contained in the precept that a man should pursue his own happiness. Many men think that they are seeking happiness when they are only seeking the gratification of some particular passion, the strongest that they have, was the contention of Marcus Aurelius. The end of a man is, as already explained, to live conformably to nature, and he will thus obtain happiness, tranquility of mind and contentment. As a means of living conformably to nature he must study the four chief virtues, each of which has its proper sphere: wisdom, or the knowledge of good and evil; justice, or the giving to every man his due; fortitude, or the enduring of labor and pain, and temperance, which is moderation in all things. By thus living conformably to nature the stoic obtained all that he wished or expected. His reward was in his virtuous life, and he was satisfied with that. Some Greek poet long ago wrote:

For virtue only of all human things
Takes her reward not from the rewards of others
Virtue herself rewards the toils of virtue.

Musician Makes Plea for Melodic Glossary

Reverting to the elementary aspect of the question, I believe that if one were to collect as many as possible of the melodies which have given the greatest happiness to the greatest numbers, it would be feasible to compile from them a glossary of melodic terms such as would insure a melodic result with the same audience under almost any conditions, writes Ewin Evans in the Margin of Music. Then one might take the melodies which have given us much happiness to a more restricted circle, and add a list of terms the use of which was to be recommended only when the presence of that audience could be counted upon.

The composer who travels beyond these accepted glossaries will always be pronounced unmelodious until the new aural habits have taken root. So far as the best "advanced" music is concerned, it is melodious to those who know it intimately, and whose ear is capable of acquiring new habits, and it is unmelodious to those who either do not know it or do not want their habits disturbed.

Aborigines' Tobacco

Australian bushmen show great discrimination in their smoking and are adept at "curing" wild tobacco. The leaves of this plant resemble those of tobacco plants, but are smaller. The leaf gives off a nicotine odor, is pleasant to the taste and burns well. After the leaf is gathered it is allowed to wilt but not dry. In the fermentation process damp sacks are thrown over the leaves in a warm and shady place for about a week. Then follows the drying in some airy place until the leaf shows a leathery texture. The midribs and stalks are now removed and the leaf is arranged in layers and sprinkled with bruised tomato, rum, and, if possible, a little saltpeter. The whole is then packed in a box and pressed until the curing is complete.

Gave Up Reform Idea

St. Michael is honored by various orders of chivalry, among them one founded by Louis XI. of France, which bore the name of the Order of the Cockle. It derived its name from the cockle shells which ornamented the robes of the knight. A purely religious institution connected with the saint was the Society of Fools, founded at Cleves in 1381. Its laudable object was to prevent the rising generation from adopting bad habits. Knights of the order wore on their handles an emblem of a fool, his cap and bells. The title of the society suggests that members well realized that to attempt reforming boys and girls was a fool's

Weariness in Success

Leisure and solitude are the best effect of riches because the mother of thought. Both are avoided by most rich men, who seek company and business, which are signs of being weary of themselves.—Sir William Temple.

Other Side of the Ledger

Jones was sent by his employer, a bookmaker, to collect a betting debt from Smith, who was notorious for his slackness in settling accounts.

After listening to several excuses Jones remarked, "Well, at least let me know on what date I may expect payment."

Smith replied: "Do you take me for a prophet?"

"No," responded Jones. "Up to the present I have always regarded you as a loss."

Where Days Are Short

North cape, at the extreme north of Norway, is within the Arctic circle, and at that point the sun does not rise for two months in midwinter—that is by say, there is continuous night from November 20 to January 23. On these two days the sun barely shows its upper edge above the horizon. Sunset almost immediately follows sunrise, and these therefore are the shortest days at North cape.

A Hero

Belle—Maud says that the man she marries must be a hero of the gridiron.

Bess—He will be; if there's any cooking done he'll have to do it.—Boston Transcript.

Too Much Attention

"Very attentive husband."

"Excessively. Well, the honeymoon is young yet. If the bride while sewing said she had dropped a stitch he'd paw the floor over."—Louisville Courier Journal.

Many New Year's Days

The Athenians began the year in June, the Romans first in March and afterward in January, the Persians on August 11, the Macedonians in September, the Mohammedans in July.

No Real Itch for Office

If we studied our own feelings about holding office most of us would have a deep sympathy for those who capably serve us in that way. The majority of men wouldn't have an office, under any circumstances.—Exchange.

"THE BROWN DERBY"

A Most Entertaining Musical Comedy at the Wilbur Theatre

About every so often along comes a musical comedy that bears all the ear marks of originality, novelty and reputability; something that is constructed with the honest intent and purpose of affording the auditor an evening of genuine, clean, colorful and harmonious amusement without the fear of having something happen or be said to cause the blush of modesty to pinken the cheek of innocence; such an offering is scheduled at the Wilbur Theatre, Boston, commencing Monday the 25th, when the sparkling musical comedy "The Brown Derby" featuring Bert and Betty Wheeler will be presented under the sponsorship of Chas. K. Gordon and Fannie Brice, two producers, whose names alone indicate the standard of merit upon which this offering is presented.

"The Brown Derby" is a genuine honest-to-goodness red-blooded American Musical Comedy opulent in colorful atmosphere and costuming, with a wealth of distinctive individualities who can act, sing and dance and an abundance of winsome girls that are endowed with pulchritude, voice and agility.

Aside from that ideal pair of farceurs, are Bert and Betty Wheeler, who require no introduction to local playgoers; they are ably aided by the beautiful and talented song-bird Elsa Ersi, who is as dainty in her artistry as she is good to look upon.

The Boston engagement of "The Brown Derby" is limited to two weeks only and matinee performances will be given on Wednesday and Saturday.

Presidential Succession

Succession to the Presidency, in case both President and vice president should die is: Secretary of state, secretary of treasury, secretary of war, attorney general, postmaster general and secretary of the navy.

Making It Pleasant

The latest Parisian motorcars are painted in brilliant jazz designs of peacocks, flowers, etc. The idea, presumably, is that the stricken pedestrian's last impression of earth should be a cheerful one.—London Opinion.

SUMMER EXCURSIONS
TICKETS and TOURS
Hudson River, Niagara Falls, Thousand Islands, Great Lakes, St. Anne De Beaupre, Saguenay River, Nova Scotia, Coastwise Steamer Trips, Bermuda, National Parks, Colorado, California, Pacific Northwest
Big & Little Journeys
Will Help You Plan Your Trip. Call or Write. It's Free.
Our 88-page illustrated travel magazine contains full particulars of above and over 120 delightful vacation trips by auto, rail and boat. Tells how, when an I where to travel and the cost of tickets and tours.
BEST TRAVEL SERVICE AND RATES
COLPITTS TOURIST CO.
281 WASHINGTON ST. BOSTON 7 WEYBOSSET ST. PROVIDENCE, R. I.
my22-1t

Service at Your Garage
QUALITY H SERVICE
TIRES BATTERIES
RADIO SUPPLIES
THE OSCAR HEDTLER CO
26 Church Street
Telephone 1208

FUNERAL EQUIPMENT OF
Kelley & Hawes Co.
UNDERTAKERS and FUNERAL DIRECTORS
Winchester, Mass.
Services rendered in any part of State. Lady assistants.
Telephones: Winchester 0035—0174—0106

Tenor's Singing Saved Two From Awful Death

The late Joseph Maas, the famous tenor, during a visit to the United States some years ago, was very fond of hunting the buffalo on the prairies.

When engaged in this sport on one occasion with his friend, Boucicault, the celebrated Irish actor, they were suddenly attacked by a number of Indians in the dusk of the evening, while far from their encampment. Bound hand and foot, the captives were dragged to the Indians' halting place, where a fire was made. While awaiting their fate, fearing that that night would be their last, Boucicault said to his friend: "Joe, sing for me." Maas, who had never sung in such terrible circumstances, tearfully complied with his friend's request, and began to sing some old favorites, recalls the Family Herald. The Indians pricked up their ears and leaned forward to listen as the great tenor's voice thrilled through the night air.

When he stopped they pricked him with their spears, saying, "More, more," and he was compelled to continue. Song after song he sang, until at length he noticed that one by one the Indians were dropping off to sleep round the fire. When the last man had dropped off to sleep Maas crawled to a knife lying on the ground and managed to cut Boucicault's thongs, and his friend then quickly released him.

Chinaman Sails Junk in His Own Fashion

The oldest seagoing vessels of the world are the junks of the Yellow sea of China. These junks are "highly decorated vessels, with tall poops and rounded sides, reminiscent of the days of Drake and Columbus."

"Junks of this type are in existence still which were built in the time of Kien Lung, say some 150 years ago," says the London Yachting Monthly.

"A junk will not heave to, and John Chinaman is fully aware of this. He doesn't even try; his plan is far simpler. He lets his halyards go with a run, and the sail is off his vessel in a moment. The high poop acts as a riding mizzen and brings him head to wind; the lee [illegible] prevents him from falling off the wind.

"If the blow is likely to last any time, he lays out a sea anchor. His next procedure is to burn a joss stick and probably a few pieces of paper to his household god. After that, as there is nothing more to do except eat or sleep, he does so."

Missed Accustomed Noise

Along the Irish coast are lighthouses which fire a signal gun at three-minute intervals during foggy weather. To a visitor the noise is irritating and unbearable, making sleep an impossibility, but to the seasoned lighthouse-keeper not only does the monotonous boom pass unnoticed, but a break in its regularity reacts as a disturbance.

An old Irishman of long service slept soundly and peacefully during a winter night while his wife fired the roaring three-minute signals—that is, he rested comfortably until by some shortcoming one of the charges failed to explode.

Instantly he awoke, sat up, gazed wildly around, and shouted, "Maggie! What the deuce was that?"

Coca-Chewing Evil Habit

The chief vice of the Indians and half breeds of Bolivia is chewing coca. A man who has the habit can always be detected by the immense lump in his cheek. The general effect of the drug is to dull the nerves and stiffen the resistance to fatigue. Under its influence natives can endure great hardships and physical strain. Many of them will work for days at a time on nothing except coca leaves, which they begin to chew at breakfast time and continue to chew throughout the day. As with all narcotics, the persistent use of coca wrecks the nervous system and dulls the intellect.—Youth's Companion.

How He Felt

There had been a shipwreck and the passengers were taken to various houses in the neighborhood to be made comfortable. They were received as guests of importance in one home and conversation was essayed. "There were no fatalities, I understand," said one, "but how did you feel when the waves dashed over you and you thought each moment might be your last?"

"Very wet, madam, very wet," was the reply.

Took It Literally

The two were discussing the careless way in which trunks and suitcases are handled by some railway companies.

"I had a very cute idea for preventing that once," said one of them, smiling reminiscently. "I labeled each of my bags, 'With care—China.'"

"And did that have any effect?" asked the other.

"Well, I don't know; you see, they shipped the whole darned lot off to Hongkong.

Compositions of Oil

Olive oil is practically 100 per cent fat and has energy value of about 4,000 calories per pound. The Association of Official Agricultural Chemists includes among edible vegetables oils and fats of sufficient importance to warrant standardizing the oils of cottonseed, peanut, sesame seed, poppy seed, coconut, rape seed, sunflower and maize. Of these peanut oil bears the closest resemblance to olive oil in its chemical and physical properties.

Sponge rubber balls. Two sizes at Wilson the Stationer's.

NOTICE IS HEREBY GIVEN that the subscriber has been duly appointed administratrix of the estate of GEORGE R. POLAND late of Winchester in the County of Middlesex, deceased, intestate, and has taken upon himself that trust by giving bond, as the law directs. All persons having demands upon the estate of said deceased are required to exhibit the same, and all persons indebted to said estate are called upon to make payment to

ANNE C. POLAND, Adm.,
19 Canal Street
Winchester, Mass.

May 4, 1925. my15-3t*

COMMONWEALTH OF MASSACHUSETTS
MIDDLESEX, SS. PROBATE COURT

To the heirs-at-law, next of kin and all other persons interested in the estate of Mary E. Allen late of Winchester in said County, deceased.

WHEREAS a certain instrument purporting to be the last will and testament of said deceased has been presented to said Court, for Probate by James Nowell who prays that letters testamentary may be issued to him, the executor therein named, without giving a surety on his official bond.

You are hereby cited to appear at a Probate Court, to be held at Cambridge in said County of Middlesex, on the first day of June A. D. 1925, at ten o'clock in the forenoon, to show cause, if any you have, why the same should not be granted.

And said petitioner is hereby directed to give public notice thereof, by publishing this citation once in each week, for three successive weeks, in the Winchester Star a newspaper published in Winchester the last publication to be one day, at least, before said Court, and by mailing post-paid or delivering a copy of this citation to all known persons interested in the estate seven days at least before said Court.

Witness, GEORGE F. LAWTON, Esquire, First Judge of said Court, this twelfth day of May in the year one thousand nine hundred and twenty-five.

CHARLES N. HARRIS, Register
my15-3t

Winchester, Mass., May 18, 1925.

TO THE BOARD OF SELECTMEN OF THE TOWN OF WINCHESTER: The undersigned respectfully petitions for a license to keep, store and sell

GASOLINE

2000 gallons in an underground tank which tank is to be located on the land in said Winchester situated on corner of Main Street and South Sheridan Circle, as shown upon the plan filed herewith and certifies that the names and addresses of all owners of record of land abutting the premises are as follows: [illegible]

THOMAS F. GRACE

[illegible]

COMMONWEALTH OF MASSACHUSETTS
MIDDLESEX, SS. PROBATE COURT

[illegible]

June A. D. 1925, at ten o'clock in the forenoon, to show cause, if any, you have, why the same should not be granted.

And the petitioner is hereby directed to give public notice thereof, by publishing this citation once in each week, for three successive weeks, in the Winchester Star a newspaper published in Winchester the last publication to be one day, at least, before said Court.

Witness, GEORGE F. LAWTON, Esquire, First Judge of said Court, this nineteenth day of May in the year one thousand nine hundred and twenty-five.

CHARLES N. HARRIS, Register
my22-3t

COMMONWEALTH OF MASSACHUSETTS
MIDDLESEX, SS. PROBATE COURT

To the heirs-at-law, next of kin, creditors and all other persons interested in the estate of Barbara M. Kirkpatrick late of Winchester in said County, deceased, intestate.

WHEREAS a petition has been presented to said Court to grant a letter of administration on the estate of said deceased to George Kirkpatrick of Winchester in the County of Middlesex without giving a surety on his bond.

You are hereby cited to appear at a Probate Court to be held at Cambridge, in said County of Middlesex, on the second day of June A. D. 1925, at ten o'clock in the forenoon, to show cause if any you have, why the same should not be granted.

And the petitioner is hereby directed to give public notice thereof, by publishing this citation once in each week for three successive weeks, in the Winchester Star a newspaper published in Winchester the last publication to be one day, at least, before said Court.

Witness, GEORGE F. LAWTON, Esquire, First Judge of said Court, this fourteenth day of May in the year one thousand nine hundred and twenty-five.

CHARLES N. HARRIS, Register
my15-3t

COMMONWEALTH OF MASSACHUSETTS
MIDDLESEX, SS. PROBATE COURT

TO Robert W. Light of Boston, in the County of Suffolk executor, legatee and trustee under the will of Henry C. Miller, late of Winchester in the County of Middlesex, deceased, Ethel E. Mackiernan of Brookline in the County of Norfolk and Charles F. Ames of said Winchester, executors under said will, Elsie Wyman Jeffrys and William Wyman of Medford, Emily A. Howe and Lila Miller of Somerville, Hugh de Payne Commandery of Knight Templars of Melrose in said County of Middlesex, William Parkman Lodge of Free and Accepted Masons, Parish of the Epiphany, Home for Aged People, Independent Order of Odd Fellows, all of said Winchester; Master, Wardens and members of the Grand Lodge of Masons of said Boston, Emma Manning Walker and Ethel E. Mackiernan of said Brookline, and Harriet S. Cornell and Ruth Cornell of Portland in the State of Maine.

WHEREAS, Mary H. Miller, one of the executors and life tenants under said will, has presented to said Court, her petition, praying that you the executors aforesaid, be ordered forthwith to turn over to her, as life tenant, the assets of the estate under the second clause of said will, in the form of a partial distribution at the present time, and in the form of absolute distribution after the tax liability has been determined and paid.

You are hereby cited to appear at a Probate Court to be holden at Cambridge in said County of Middlesex, on the second day of June A. D. 1925, at ten o'clock in the forenoon, to show cause, if any you have, against the same.

And said petitioner is ordered to serve this citation by delivering a copy thereof to each of you who may be found in said Commonwealth, fourteen days at least before said Court, or if any of you shall not be so found, either by delivering a copy thereof to you wherever found, or by leaving a copy thereof at your usual place of abode, or by mailing a copy thereof to you at your last known post office address, fourteen days at least before said Court, and also, unless it shall be made to appear to the Court by affidavit that you all have had actual notice of the proceeding, by publishing the same once in each week, for three successive weeks in the WINCHESTER STAR, a newspaper published in WINCHESTER, the last publication to be seven days, at least before said Court.

WITNESS, GEORGE F. LAWTON, ESQUIRE, First Judge of said Court, the eleventh day of May, in the year one thousand nine hundred and twenty-five.

CHARLES A. HARRIS, Register
my15-3t

Troubled with Moths? Call and see the moth suppression outfit at the Star Office. It does the business.

Return balls at Wilson's.

MORTGAGEES' SALE

By virtue of the power of sale contained in a certain mortgage deed given by Carl F. Weber Jr. and Susan Weber to Hattie E. Osborne and Norman V. Osborne, dated April 15, 1922 and recorded with Middlesex South District Deeds Book 4603, Page 400, for breach of the conditions of said mortgage and for the purpose of foreclosing the same will be sold at public auction on the premises on Monday June 1, 1925 at 4.30 o'clock in the afternoon, all and singular, the premises conveyed by said mortgage deed and therein substantially described as follows:

"A certain parcel of land with the buildings thereon situated in Winchester Middlesex County, being Lot 3 on Plan of land in Winchester belonging to George C. Ogden, dated Aug 14, 1914, H. W. Pratt, Engineer, recorded with Middlesex South District Deeds Plan Book 228, Plan 19, being bounded and described as follows: Southwesterly by Park Avenue, fifty-four and 60-100 (54.60) feet; Northwesterly by Washington Street, one hundred (100) feet; Northeasterly by Lot 2 on said plan, fifty-four and 60-100 (54.60) feet; Southeasterly by Lot 4 on said plan one hundred (100) feet. Containing 5460 square feet. Hereby conveying the same premises conveyed to the grantors by Norman V. Osborne, et al, by deed of even date, duly recorded with Middlesex South District Deeds. Said premises are conveyed subject to a first mortgage of $7000 given by said grantors to Rebecca A. Ayer, dated April 13, 1923, and duly recorded with said Deeds."

Said premises will be sold subject to said prior mortgage, all unpaid taxes, tax titles, assessments or other municipal liens.

$300.00 in cash will be required to be paid at the time of sale, and the balance to be paid within ten (10) days from the date of sale, at Room 329, 18 Tremont Street, Boston, Mass. Other particulars made known at time of sale.

HATTIE E. OSBORNE and
NORMAN V. OSBORNE
Mortgagees

For further information apply to Curtis W. Nash, 18 Tremont Street, Boston, Mass.
my8-3t

Winchester, Mass., May 11, 1925

TO THE BOARD OF SELECTMEN OF THE TOWN OF WINCHESTER: The undersigned respectfully petitions for a license to keep

GASOLINE

[illegible]

ARTHUR E. GAGE, Clerk

[illegible]

COMMONWEALTH OF MASSACHUSETTS
MIDDLESEX, SS. PROBATE COURT

[illegible]

WHEREAS a petition has been presented to said Court by Robert W. Light of Boston [illegible] and Ethel E. Mackiernan [illegible] the County of Norfolk praying that they and Charles F. Ames and [illegible] be appointed trustees under the will of said deceased, which has been proved in said Court.

You are hereby cited to appear at a Probate Court to be held at Cambridge, in said County of Middlesex, on the first day of June A. D. 1925 at ten o'clock in the forenoon, to show cause, if any you have, why the same should not be granted.

And said petitioners are ordered to serve this citation by publishing the same once in each week for three successive weeks, in the Winchester Star a newspaper published in Winchester the last publication to be one day, at least before said Court.

Witness, GEORGE F. LAWTON, Esquire, First Judge of said Court, this twelfth day of May in the year one thousand nine hundred and twenty-five.

CHARLES N. HARRIS, Register
my15-3t

MORTGAGEE'S SALE

By virtue of the power of sale contained in a certain mortgage deed given by Peter T. Hoyt and Sarah E. Hoyt, Emily A. Foster and George O. Foster, administrators of the estate of Francis E. Foster, dated February [illegible], and recorded with Middlesex South District Deeds Book 2275, Page 298, for breach of the condition of said mortgage and for the purpose of foreclosing the same will be sold at public auction on the premises on Monday June 15, 1925 at 4.30 o'clock in the afternoon, all and singular the premises conveyed by said mortgage deed and therein substantially described as follows:

"A certain lot of land with the buildings thereon situate in said Winchester in that part thereof called Winchester Highlands, being lots numbered three hundred sixty three and three hundred sixty four on a plan made by Levi G. Hawkes, Surveyor, dated September 1891 and recorded with Middlesex So. Dst. Deeds Book of Plans No. 71 Plan No. 49 and bounded as follows, viz: Easterly by Lot numbered 380 on said plan fifty feet; Southerly by Lot numbered 362 on said Plan one hundred feet; Westerly on Loring Avenue fifty feet, and Northerly by lot numbered 365 on said Plan one hundred feet. Being the same premises conveyed to said Sarah E. Hoyt by Sylvanus C. Small, Trustee, by deed dated Feb. 19th 1894 and to be herewith recorded. This conveyance being hereby subject to the conditions and restrictions contained in said deed."

Said premises will be sold subject to all unpaid taxes, tax titles, assessments or other municipal liens.

$500.00 in cash will be required to be paid at the time of sale, and the balance to be paid within ten (10) days from the date of sale at Room 329, 18 Tremont Street, Boston, Mass. Other particulars made known at time of sale.

JOANNA H. RICHARD, Mortgagee
my22-3t

Educational bouncing balls at Wilson's the Stationer.

COMMONWEALTH OF MASSACHUSETTS
MIDDLESEX, SS. PROBATE COURT

To the heirs-at-law, next of kin and all other persons interested in the estate of Frank L. Ripley late of Winchester in said County deceased.

WHEREAS, a certain instrument purporting to be the last will and testament of said deceased has been presented to said Court for Probate, by Ida Ripley who prays that letters testamentary may be issued to her, the executrix therein named, without giving a surety on her official bond.

You are hereby cited to appear at a Probate Court, to be held at Cambridge in said County of Middlesex on the second day of June A. D. 1925, at ten o'clock in the forenoon, to show cause, if any you have, why the same should not be granted.

And said petitioner is hereby directed to give public notice thereof, by publishing this citation once in each week, for three successive weeks in the Winchester Star a newspaper published in Winchester the last publication to be one day, at least, before said Court, and by mailing post-paid, or delivering a copy of this citation to all known persons interested in the estate, seven days at least before said Court.

Witness, GEORGE F. LAWTON, Esquire First Judge of said Court, this twelfth day of May in the year one thousand nine hundred and twenty-five.

CHARLES N. HARRIS, Register
my15-3t

COMMONWEALTH OF MASSACHUSETTS
MIDDLESEX, SS.
FOURTH DISTRICT COURT OF EASTERN MIDDLESEX

At the Fourth District Court of Eastern Middlesex, holden at Woburn, within the County of Middlesex, for civil business, on the eleventh day of April A. D. 1925 Cristina Mirabelli Plaintiff vs. Salvatore Battista Defendant.

This is an action of contract to recover three thousand dollars alleged to be due to the Plaintiff from the Defendant on the twenty-eighth day of March A. D. 1925 as set forth in the Plaintiff's writ of that date.

And it appearing to the Court by the suggestion of the Plaintiff and on inspection of the officer's return on the Plaintiff writ, that the Defendant is not an inhabitant of this Commonwealth nor resident therein at the time of the service of said writ, that he has no last and usual place of abode, tenant, agent, or attorney in this Commonwealth known to the Plaintiff or to said officer, and that no personal service of said writ has been made upon the Defendant.

It is ordered by the Court, here that the Plaintiff give notice to the Defendant of pendency of this action, and to appear before said Court, on Saturday, the 30th day of May 1925 to answer to the same, by causing an attested copy of this order to be published in the Winchester Star a newspaper published in Winchester once a week, three weeks successively, the last publication to be one day at least, before said Court, and that this action be continued to the said day of May [illegible] or until notice shall be given to the Defendant [illegible].

ARTHUR E. GAGE, Clerk

COMMONWEALTH OF MASSACHUSETTS
MIDDLESEX, SS. PROBATE COURT

[illegible]

Witness, GEORGE F. LAWTON, Esquire, First Judge of said Court, this fourteenth day of May in the year one thousand nine hundred and twenty-five.

CHARLES N. HARRIS, Register
my22-3t

COMMONWEALTH OF MASSACHUSETTS
MIDDLESEX, SS. PROBATE COURT

[illegible]

GEO. F. LAWTON Judge of Probate Court
my22-3t

COMMONWEALTH OF MASSACHUSETTS
MIDDLESEX, SS. PROBATE COURT

[illegible]

Witness, GEORGE F. LAWTON, Esquire, First Judge of said Court, the nineteenth day of May in the year one thousand nine hundred and twenty-five.

CHARLES N. HARRIS, Register
my22-3t

STRAND THEATRE
WOBURN
MATS TUES THURS SAT at 2.30
The Theatre of Distinction
EVENINGS at 6.30 and 8.30

Tonight, Saturday Matinee and Night
PAULINE FREDERICK in "SMOULDERING FIRES"
"The Great Circus Mystery" "Kiting Time"

Next Monday, Tuesday
ADOPHE MENJOU
In "A KISS IN THE DARK"

Next Wednesday, Thursday
Ricardo Cortez, Jetta Goudal
In "THE SPANIARD"

LYCEUM SAT., MATINEE and NIGHT
3 BIG ACTS KEITH VAUDEVILLE
And MADGE BELLAMY in "A FOOL AND HIS MONEY"

REGENT THEATRE ARLINGTON
Phone 1420
Evening Prices Now—Reserved [illegible] Admission 25c
Saturday and Holiday Evenings All Seats Reserved 35c
Matinees—Children 10c, Adults 20c
Mats. Daily at 2:15—Eves at 8 Free Auto Parking

TODAY AND TOMORROW
PETER THE GREAT, the wonder dog
"The Silent Accuser"
Florence Vidor in "Christine of the Hungry Heart"
MACK SENNETT COMEDY FOX NEWS

MONDAY, TUESDAY, WEDNESDAY, MAY 25—26—27
IRENE RICH in
A Man Without a Conscience
James Kirkwood & Alma Rubens in "Gerald Cranston's Lady"
FOX NEWS

THURSDAY, FRIDAY, SATURDAY, MAY 28—29—30
CONSTANCE TALMADGE in
"Goldfish"
Jack Holt and Lois Wilson in "The Thundering Herd"
FOX NEWS
Saturday Matinee Final Chapter of "The Great Circus Mystery"

Highest Class Features
Every Comfort and Convenience
LOCATELLI'S
BALL SQUARE CENTRAL
Broadway, Somerville at Ball Sq. Phone Somerville 7520
Highland Av. Som. at Central St. Phone Somerville 7610

WEEK OF MAY 25
FEATURE PHOTOPLAYS
Same Bill at Both Houses

MONDAY, TUESDAY, WEDNESDAY
The Dressmaker from Paris
With LEATRICE JOY and ERNEST TORRENCE
George O'Brien
In "THE ROUGHNECK"
OTHER SCREEN SUBJECTS

A James Cruze Picture
"The Goose Hangs High"
With ALL-STAR CAST
Hoot Gibson
In "THE HURRICANE KID"
LIGE CONLEY in "SEA LEGS"

Week of June 1st
MONSTER VAUDEVILLE WEEK

TEELE SQ. THEATRE
(Telephone Somerset 4586)
Daily Matinees at 2:15 Evenings at 8

MONDAY, TUESDAY, WEDNESDAY MAY 25—26—27
"Sandra"
With BARBARA LAMARR and BERT LYTELL
Sandra was one woman by day and a different woman by night, but at all times radiantly beautiful and appealing.
"The Western Wallop"
With JACK HOXIE
LARRY SEMON in "TROUBLE BREWING"

THURSDAY, FRIDAY, SATURDAY, MAY 28—29—30
NORMA TALMADGE in
"The Only Woman"
A drama of raging seas, fighting hearts, and how a woman tamed a man of a man.
"The Dixie Handicap"
With CLAIRE WINDSOR and LLOYD HUGHES
The racing classic of the year
THE GO GETTERS

STONEHAM THEATRE
Entire Change of Program Monday, Wednesday, Friday, Saturday
Show Starts 8.00 Evenings 2:15 Matinee
—Tel. Stoneham 0092—

FRIDAY
3 BIG ACTS of VAUDEVILLE
Priscilla Dean
In "THE SIREN OF SEVILLE"
COMEDY SPORTLIGHT

SATURDAY
ELEANOR BOARDMAN and JOHN GILBERT
In "WIFE OF THE CENTAUR"
BILLY SULLIVAN in "THE FAST STEPPERS"
COMEDY SPORTLIGHT

MONDAY AND TUESDAY
REGINALD DENNY and MARY ASTOR
In "OH DOCTOR"
JAMES KIRKWOOD, LILA LEE in "ANOTHER MAN'S WIFE"
NEWS

WEDNESDAY AND THURSDAY
Alice Terry
In "SACKCLOTH AND SCARLET"
ELEANOR BOARDMAN and Dog, PETER THE GREAT in
"THE SILENT ACCUSER"
NEWS TOPICS AND FABLES

CHARMING BUNGALOW

In very pretty location on West Side, fifteen minutes' walk from the center. Beautiful outlook. It contains a large living room with fireplace, dining room, sun porch, kitchen, three bedrooms and bath; gumwood finish, steam heat, oak floors. Single garage and over 13,000 sq. ft. of land. Price $10,000.

SUBSTANTIAL DUPLEX HOUSE

Handy to the center. Eight rooms and bath on each side. A real home, always rented, out of town owner wishes to sell. Price $14,000.

WEDGEMERE

Attractive home, three years old. Six rooms and tiled bath; oak floors, hot water heat with oil burner. 9000 sq. ft. of land. Price $11,000.

IDEAL LOCATION

Six minutes walk to either Winchester or Wedgemere. House three years old, contains on the first floor; living room with fireplace, dining room, breakfast alcove, heated sun porch, and kitchen. Second floor, 4 good chambers, tiled bath. Third floor, storage space; all hardwood floors, hot water heat, about 7000 sq. ft. of land. Price $14,500.

RENTALS

Two 5-room apartments on Church Street, handy to the center. Very reasonable rent.

EDWARD T. HARRINGTON CO.

REALTORS

39 CHURCH STREET WINCHESTER 0502

LORING P. GLEASON, Mgr.

INSURANCE

ANNOUNCEMENTS BY LARAWAY

I have labored in Winchester for over thirty-four years, doing the best plumbing and heating ever.

I have now taken the agency for what I have become convinced after careful and thorough examination, is the best oil burner on the market. It is not the cheapest, but I believe, the best.

More about it next week!

Bowery progressing satisfactorily.

At 761 Main St.—2-family house and garage will be ready to look over May 20th.

At 11 Mt. Pleasant St.—the best bargain in town for a real home.

No broker, except yours truly.

Will have a new office home soon; best ever in town. No rent, no interest; all paid for and the "chink" is paying the taxes, cheerfully.

Plans for the Bowery may be seen at the Building Commissioner's office.

Yours Promptly, for a Square Deal,

J. A. LARAWAY CO.

WATCH THIS SPACE TEL. 1126

For Sale—I have five acres good sods ready to cut.

We do Plumbing and Heating at Laraway's, 1126.

ESTABLISHED 1872 FLINT DYER AND CLEANSER

Very fine CLEANSING and DYEING at short notice, also Storage for Furs and Coats. Agent, BUNKER'S MILLINERY

Phone 1237-M au5-tf

NEWSY PARAGRAPHS

Troubled with Moths? Call and see the moth suppression outfit at the Star Office. It does the business.

Daniel Barnard of this town has been elected a member of Skull, the junior honorary society at the College of Business Administration of Boston University, where he is a student. He is prominent in numerous student activities.

Plaids are the Vogue. Have you seen "Dunwoodie," it's a plaid paper in a plaid box, on sale at Wilson the Stationer.

John N. Watters of this town, son of Mr. and Mrs. John W. Watters of Wildwood street, a junior in Harvard College, has been nominated for the Student Council, it was announced last week. Watters is a member of the University track team and the cross-country team.

Messrs. Arthur Black, John P. Marston, Charles R. Greco and Harry Good of this town are announced as exhibitors at the Metropolitan Horse Show at the Charles River Speedway tomorrow.

At the Small Shoppe, a select line of inexpensive silk and cotton dresses, also full line of fine silk hose. Tel. Win. 1537-R, 532 Main street.

Automobiles to let, with or without driver. Blaisdell & Swift, Elmwood Garage, tel. Win. 1191. f20-tf

NEWSY PARAGRAPHS

The Edward T. Harrington Company has announced the sale of 30,000 sq. ft. of land comprising three lots on Fletcher street to Mr. George B. Smith who will erect three modern houses thereon.

Smart gowns made to order. Expert remodeling. Miss Alston, 12 West street, Boston. Pierdon Kennard Building, Room 712, tel. Dewey 1735 M. my15-tf

The sale is announced of the property at 113 Church street consisting of a frame house and 15,886 sq. ft. of land, taxed for $9200 and now occupied by the Massachusetts Institute of Technology as a dormitory. Joseph J. McSweeney is named as the purchaser, the title coming through Carrie U. Emerson from John M. Farrell.

Gem-Air Permanent Waving, the only system with no electric heaters on the hair. The Ionian Beauty Shop, Lane Building. my15-tf

Members of the Winchester Unitarian Sunday School participated in the outdoor picnic of the Boston and South Middlesex Federation of the Young People's Union which was held last Saturday at Spring Grove, Wellesley.

I make lovely unusual gowns graceful, comfortable, beautiful lines. Fittings at your home or mine. Tel. Mystic 4020-W. d26-tf

"Jackie" Hevey, well known local ball player, was at shortstop for the Cornets of Lynn last Saturday.

Mrs. Annette Hughes, soprano, assisted by Miss Gertrude Felber, violinist and Miss Lucy Wilcox, pianist broadcast a musical program from Station WEEI last Friday evening.

Service and Quality

SEE OUR WINDOW DISPLAYS

This week we suggest

Men's Straw Hats

Mosquito Netting

Boy's Golf Socks

"Betty Alden" Dresses

Men's Union Suits

B. V. D. Union Suits

Pajamas--Night Robes

Girl's Bloomer Dresses

Franklin E. Barnes Co.

WINCHESTER COUNCIL, BOY SCOUTS OF AMERICA

Reports That

Three - Quarters

OF THEIR ANNUAL BUDGET

has been subscribed in answer to the solicitation mailed May first. We consider this a decided evidence of the interest of the townspeople in the organization. The remainder of this fund will insure a headquarters large enough for troop meetings, and a summer camp under the supervision of competent Scout officials.

DO THE SCOUTS A GOOD TURN!

Send Your Check to

JOSEPH T. CLARK, Treasurer

12 Wildwood Street

Winchester, Mass.

NEWSY PARAGRAPHS

At the election of the Antioch College Association which took place during the recent Unitarian Convention, Miss Fredericka Wendte of Lewis road and Mr. George R. Ferguson of Highland avenue were elected secretary and treasurer respectively for the ensuing year.

Chiropody, massage, corrective exercises. E. J. Prince, Lane Building, tel. 0155. ja16-tf

Mr. John Carroll of Lincoln street has returned to town after a seven months sojourn in Florida.

David A. Carine, painter and decorator, hardwood finishing a specialty. 141 Cambridge street, tel. 1701.

The Winchester branch of the M. C. O. F. attended Mass in a body last Sunday morning at St. Mary's Church.

Trees sprayed; gardening; care of estates. Expert men. Frank Reggo, tel Win. 0582-R. my15-tf

Another candidate for the title of "meanest thief" was brought to the attention of the Winchester police last Friday when Mr. Gordon Gilles of Rangely reported that some one had stolen a setting hen from his hen coop during the day.

Troubled with Moths? Call and see the moth suppression outfit at the Star Office. It does the business.

An unsuccessful liquor raid was conducted by the Winchester police last Sunday morning when a house on Swanton street was searched by virtue of a warrant.

Michael Queenin, Taxi Service. Main street, Winchester, tel. Win. 1673. au24-tf

At 8:30 last Saturday morning while Joseph T. O'Brien of 75 Court street, Medford was driving a Ford truck, owned by Michael F. O'Brien of 6 Water court, same city, southerly along Cambridge street and had come to a stop near Glen road, his machine was rammed from the rear by a Dodge sedan driven by Elizabeth Provender of 1296 Middlesex street, Lowell. The front end of the sedan was somewhat damaged by the collision, but the truck was unhurt. No one was injured.

Metal and wood screens repaired. A. J. Flaherty, 5 Dunham street, Winchester, tel. 0461-M. my8-4t*

Mrs. H. G. Etheridge has returned to her home on Lloyd street after a visit to her daughter, Mrs. Charles Moore at the latter's home in Roanoke, Va.

B. F. Mathews, W. E. McLaughlin, funeral directors and embalmers. Tel. Winchester 1236 or 0578-J. ja16-tf

Mr. and Mrs. E. A. MacKinnon of Stevens street leave town tomorrow for Los Angeles, Cal., where they will attend the annual Ceremonial of the Temples of the Mystic Shrine. Mr. MacKinnon is a member of the celebrated Drum Corps of Al'eppo Temple, Boston.

Mrs. Charles Corey is visiting her son in Wilmington, Del.

SALE OF HATS

BEAUTIES FOR

$5

Why not use up your old Furs for trimmings and Ensemble Scarfs. We do the work here.

BUNKER'S HAT SHOP

NEWSY PARAGRAPHS

At the annual meeting of the New England Women's Club held Monday at the club rooms, Boston, Miss Ella Horne, was elected recording secretary and Miss Lillian Horne, treasurer for the coming year.

The Park Battery Station, Frederick C. Noonan, George W. Kitchen, 588 Main street will recharge, repair or rebuild any kind of battery. A full line of auto accessories and tires, also tire repairing. Radio equipment. Agents for Vesta Batteries. Tel. Win. 1305. s19-tf

F. L. Mara, painter. First class painting and decorating at moderate prices. Tel. 602-J ja6-tf

Mrs. Donald M. Belcher and W. S. Carleton of Winchester were one of the teams starting in the State Open Mixed Foursome Championship at the Weston Golf Club Tuesday.

Miss Priscilla Larned of Highland avenue, left Sunday afternoon for Seattle, Washington, where she will spend the summer.

Several times during the past few weeks windows and occasionally a door have been found open at the High School building and last Friday night some one attempted to cut around the lock in the basement door.

Messrs. George T. Davidson and Nathaniel M. Nichols representing the local Lodge of Elks and Chamber of Commerce attended the Safety Council Federation meeting last Friday at the Hotel Copley Plaza, Boston.

Rock Ridge Chocolates are the coming candy because they are pure. On sale at the Treasurer Box.

Anna M. Phillips, chiropodist, scalp treatments, shampooing. Office, 56 Fellsway west, Somerville. Tel. Somerset 7899-R.

While Mr. George A. Skelton of Bedford was on his way to the Winchester Laundries plant last Friday he lost from his automobile a spare tire and rim. He reported his loss to the police.

Memorial Day Specials

BEAUTIFUL RUSTIC BASKETS

Filled with a Charming Assortment of

FLOWERING PLANTS Making a Real LIVING BOUQUET

—also—

MADE UP BOUQUETS

of

FRESH CUT FLOWERS With Wonderful Lasting Qualities

"BUY YOUR FLOWERS WHERE THEY ARE GROWN"

Winchester Conservatories

INCORPORATED

164 CAMBRIDGE STREET

Telephone 1702 my15-3t

The fruit and flower mission will start this year on Thursday, June 4. This year the donations will include both flowers and fruit, and it is planned to make much more of the mission than in years past. Further information will be given regarding the mission next week.

Some real Scotch Heather in bloom upon the wall surrounding the estate of Mr. Daniel Kelley on Dix street has occasioned much favorable comment about town, and last Sunday some 75 motor cars stopped to admire its beauty. There is nothing just like it in this vicinity.

RICHARDSONS' MARKET

TELEPHONE 0410

Suggestions for the Summer Menu

FOR SALADS AND LUNCHEONS

MEAD FARM CHICKEN (glass jars, home cooked), jar 65c
LIBBY OX TONGUE, 2-lb. cans $1.65
JAPANESE CRAB MEAT, can 40c, 75c
WHITE TUNA FISH, can 35c, 65c
COOKED HAM, lb. 75c
BARALARIA SHRIMP, can 25c
NORWEGIAN SARDINES (finest grade), can 22c
CHOICE STEAK SALMON (large), can 50c

MAYONAISE AND SALAD DRESSINGS

Howard's—I. Carde—Easton's—Blue Ribbon

DESSERTS READY TO SERVE

LIBBY'S FRUIT SALAD (delightful fruit combination), can 55c
BLUE LABEL PEARS, can 40c, 50c
PITTED CHERRIES (white and red), can 31c
LIBBY'S SLICED PINEAPPLE, can 35c, 45c
CURTICE BROS. BLACKBERRIES, can 35c

REFRESHING BEVERAGES

HAYES' FIVE FRUITS (a blending of fruit juices), bot. 75c
WELCH GRAPE JUICE, bot. 39c, 78c
CANADA DRY GINGERALE, doz. $2.75
CLIQUOT GINGERALE, case $3.50

Tel. Win. 1730-R—1730-W

Moffett and McMullen

Undertaking & Embalming

—LADY ASSISTANT—

Limousines For All Occasions

myz-tf

THOMAS H. BARRETT

NOTARY PUBLIC

Real Estate **Insurance**

ROOM 7, LYCEUM BUILDING

TEL. WIN. 1768 Residence Telephone 0579-M

Winchester

WEST SIDE

Nearing completion; to be ready for occupancy in one week. A very attractive shingled house which contains the following: Exceptionally light and dry cellar with laundry, adequate hot water heating system, preserve closet and maid's toilet. First floor has large living room 22x16 with fireplace, large dining room, open living porch with entrance to both of these rooms, breakfast room and light, modern, all gas kitchen. Second floor has three large bed rooms with unusual closet facilities; the bathroom with shower attachment. Third floor has maid's room, bath and unfinished attic. The lot contains about 10,500 sq. ft. of land and is situated on one of the best residential streets. Price $18,500.

WEDGEMERE

Attractive, new, dutch colonial house and lot containing about 6500 sq. ft. in very desirable neighborhood; convenient to trains and trolleys. Lower floor has large living room with fireplace; heated sun porch; dining room and modern kitchen. Three good bed rooms and bath on second. Vapor steam heat. Price $12,000. Reasonable terms.

A. MILES HOLBROOK

24 CHURCH STREET, WINCHESTER

Telephone Winchester 1250 Res. 0493-W

ON FRIDAY, MAY 29

The

Mistress Mary Tea Garden

Will Open for the Season

Inexpensive Cretonnes

This week we have a special display of CRETONNES suitable for summer homes and porches. We have a large assortment of light and medium patterns, at

35c *per yard*

Panico Cloth

Guaranteed fast color, in a splendid bright red for porch cushions, etc. at

50c *per yard*

G. RAYMOND BANCROFT

DRY GOODS

TEL. WINCHESTER 0671-W 7 MT. VERNON ST.

ALBERT D. RING

Carpenter and Builder

ASPHALT SHINGLES HARDWOOD FLOORS

JOBBING A SPECIALTY

TEL. WOBURN 1547-J 3 KIMBALL RD., WOBURN

my15-4t*

THE WINCHESTER STAR

VOL. XLIV NO. 45 — WINCHESTER MASS., FRIDAY, MAY 29, 1925 — PRICE SEVEN CENTS

EMBLEM CLUB ANNIVERSARY SUPPER

Over 150 members and guests attended the banquet and entertainment given in celebration of the Club's first anniversary Wednesday evening in Lyceum Hall. A bountiful spread and a good social time was the verdict of all, and much satisfaction is being expressed by the committee in charge over the fact that the proceeds of the affair will enable them to add much needed paraphernalia to the equipment of the Club. As hostess President Allie E. Davidson, extended a cordial welcome to all, and gave a resume of the Club's formation and its remarkable progress. Vice President, Anna W. Lochman, as chairman of entertainment, outlined plans for a whist party scheduled for June 24. Past Exalted Ruler, George T. Davidson, Exalted Ruler, Maurice Dinneen and Mr. N. M. Nichols of the local Lodge of Elks contributed after-dinner speeches.

An entertainment under the direction of Mrs. James Horn, was no small part of the celebration and each of the following artists contributed her best towards the "big night's" enjoyment: Miss Elizabeth Halligan, piano selections; The Danforth Sisters, ballet and solo dances; Miss Elna Larson, group of popular songs; Miss Dorothy Horn, dance sketch; Miss Ruth Cleary, violin selections; Margery Horn, toe dances; Dorothy Yunice, song and dance numbers. Mr. James Horn gave an excellent exhibition of step-dancing.

While the floor was being cleared for dancing, a short business session was called for the second reading of application papers. President Davidson, announced a class initiation, June 10. An invitation has been received from the American Legion Auxiliary for the dedication exercises of Augustus M. Leonard Field on May 30 at 10.30 a. m.

The committee in charge of the banquet included the following: Mrs. George H. Lochman, chairman; Mrs. James Horn, Mrs. Ben Cullen, Mrs. Frances Sullivan, Mrs. William McMullen, Mrs. L. B. Green, Mrs. Mildred Hobley, Mrs. M. G. Larson, Mrs. Susan Quigley, Mrs. J. Power, Mrs. George Osborne, Mrs. Albert Little, Mrs. M. Moffett, Mrs. John Coakley and Mrs. George Harrold.

Among those present were:

Mr. and Mrs. George T. Davidson
Mr. and Mrs. Geo. H. Lochman
Mr. and Mrs. Maurice Dinneen
Miss Ethel Dinneen
Miss Frances Dinneen
Mr. and Mrs. Fred H. Scholl
Mr. and Mrs. J. A. Laraway
Mr. and Mrs. J. E. Hanlon
Mr. and Mrs. J. E. Gilmour
Mr. and Mrs. H. C. Kempton
Mr. and Mrs. B. F. Cullen
Mr. and Mrs. William L. Cleary
Mr. Edward G. MacDonald
Mrs. Katherine T. MacDonald
Dr. and Mrs. J. H. O'Connor
Mr. and Mrs. M. S. Price
Mr. and Mrs. John D. Coakley
Mr. and Mrs. R. B. Bolling
Mr. and Mrs. J. J. Gorman
Mr. and Mrs. T. N. Farrell
Mr. and Mrs. Chas. W. Meek
Mr. and Mrs. N. M. Nichols
Mr. and Mrs. A. A. Morrison
Mr. and Mrs. George F. Osborne
Mr. and Mrs. D. W. Randall
Mr. M. Morrison
Miss Alice Morrison
Miss Catherine Morrison
Mr. William Tuttle
Mrs. Clara M. O'Neil
Mr. and Mrs. A. R. Johnson
Mr. and Mrs. F. C. Higgins
Mrs. Mary E. Sullivan
Miss Alice Sullivan
Mrs. Lyman Flanders
Mr. and Mrs. Albert M. Little
Mrs. Edward McKenzie
Miss Rose Meehan
Mr. and Mrs. Thomas Higgins
Mr. and Mrs. J. H. Shaw
Mr. and Mrs. F. S. Noyes
Mr. W. A. Nicholson
Miss Lillian S. Nicholson
Mrs. Leo Finnegan
Mrs. Alice Finnegan
Mr. and Mrs. John J. Laughran
Mr. and Mrs. Luke Fourmier
Mrs. E. Sharon
Mrs. Isabel Wheeler
Mr. and Mrs. James A. Horn
Mr. Carl Larson
Mr. and Mrs. B. A. Larson
Mr. George Lynch
Mr. John F. Cassidy
Mrs. H. L. Donaghey
Miss Sarah Quigley
Mr. Thomas F. Fallon
Mr. Kenneth Cullen
Miss Anna M. Little
Mrs. Edna Gilchrist
Mrs. M. Hanlon
Miss Margaret Sullivan
Mr. Gordo Horn
Mr. Roy Horn
Miss Freeda Drain
Mrs. J. H. McLaughlin
Miss Marie G. McLaughlin
Mrs. C. S. Hilton
Mr. Norman Harrold
Mr. Fred A. Boyle
Mrs. Alfred Peacock

TEA AT COUNTRY CLUB

Five hundred invitations were issued for yesterday afternoon's tea at the Winchester Country Club given by Mrs. Cutler B. Downer, Mrs. Alice Skillings Cook and Mrs. Joshua Chase Kelley, and the affair was largely attended by society of this and surrounding places. The decorations were a feature and were particularly attractive, being in a color scheme of pink. The ladies were assisted at the tea tables by the following friends: Mrs. Anthony Kelley, Mrs. Francis Carter, Mrs. Louis deRochmont, Mrs. William Cole, Mrs. Howard J. Chidley, Mrs. Edward Kelley, Mrs. Herbert Kelley, Mrs. R. N. Sherman, Mrs. Maurice Tompkins, Mrs. Allan Wood, Mrs. Claude N. Crafts, Mrs. Maurice F. Brown, Miss Elizabeth Downs, Mrs. Marcus Beebe, Mrs. Howard Belnap, Mrs. W. I. Palmer, Mrs. Robert Hart, Mrs. William Mitchell, Mrs. Frank Fay of Chestnut Hill, Mrs. Frank Merrill, Mrs. Russell Wiggin, Mrs. Willis Kimball, Mrs. Frank Moseley, Mrs. James Skillings, Mrs. Andrew Hunnewell, Mrs. James Russell, Jr., Mrs. Edward Horne, Mrs. Preston Cotton, Miss Blanche Eaton, Mrs. Churchill Hindes, Miss Mabelle Nickerson, Miss Barbara Fernald, Mrs. Nelson Hawley, Mrs. Miles Holbrook, Mrs. William Bottger.

Mr. and Mrs. Daniel O'Leary of Kendall street are the parents of a son, born at the Winchester Hospital on May 25.

ST. MARY'S GARDEN PARTY

As party succeeds party in the series of whists for the June Festival Fund and marvels at the increase of interest and growth of enthusiastic whist fans at each succeeding party. Last Friday night Mrs. Mary Roach, Mrs. Catherine Callahan and Mrs. Harry Bennett satisfied an overflowed school hall with their prizes, awarded to the following:

Miss Teresa Sullivan
Mrs. G. Humphrey
Mr. J. J. Cullen
Mr. Edward Murphy
Mrs. Frances Dolan
Mrs. Mabel Foley
Mr. Luke Glendon
Miss Anna Dowd
Dorothy McCraven
Margaret Murray
Mrs. Gertrude Nagle
Mrs. Smith
Mr. Albert Doucett
Mr. John Cullen
Margaret Fitzgerald
Mrs. Quill
Mr. Humphrey
Mrs. Mollie Doherty
Miss Jane Driscoll
Mrs. Flanagan
Miss K. Hogan
Miss Rose Clark
Mrs. P. Mooney
Miss Julia Bowen
Mrs. McHugh
Mrs. Valleley
Margaret Crampton
Mrs. Corcoran
Miss Shinick
Mrs. P. Doherty
Mrs. Nostrom
Frances Buckley
Mrs. Julia Nowell
Alice Sullivan
Margaret Bennett
Mr. Norman Harrold
Mrs. Preeper
Mrs. John Mawn
Mr. C. M. Fancie
Mrs. Walch
Alice O'Donnell
Mrs. Morgan
Mrs. George Nowell
Mrs. Connolly
Mr. Joseph King
Mrs. Halwartz
Mrs. C. Fisher
Grace Doherty
Mrs. A. Fitzgerald
Miss Mary Doherty
Mr. J. Sullivan
Mrs. Quigley
Mrs. O'Melia
Mrs. N. Moffett
Isabel McDonnell
Mrs. McHugh
Mrs. E. Powers
Mrs. Premont
Evelyn O'Connell
Mrs. Coleman
Mrs. J. Hodge
Miss Laura King
Miss K. Powers
Miss Anna Drohan
Mr. Joseph King

Monday night of this week another capacity assemblage played for excellent awards under the direction of Mrs. Mabel Doherty and Miss Marie Costello. The following were prize winners:

Miss Rose Clark
Mrs. A. Donaghey
Miss C. W. Maguire
Frances Buckley
Mrs. M. Quigley
Mrs. A. Fitzgerald
Miss Regina Purcell
Mrs. B. Murray
Mrs. C. Fisher
Teresa Sullivan
Mrs. M. Mawn
May Donaghey
Marion Sullivan
Miss Bridget Young
Mrs. Shaw
Lucy Hargrove
Margaret Bennett
William Humphrey
Frances Doherty
Walter Barstow
Mrs. M. Preeper
Miss L. Barstow
Mrs. M. Sullivan
Anna Lydon
N. W. Purrington
Mrs. Mollie Doherty
Miss Anna Foley
Miss Mae Foley
Helen Doherty
M. Donaghey
Mrs. Lilla Greene
Hugh Doherty
Mrs. L. Purrington
Miss E. McNammara
Mrs. McHugh

The K. of C. Hall was the mecca of hundreds of happy whist fans who crowded the playing floor Wednesday night as guests of Mrs. Nora Ambrose and Miss Grace Doherty in the eighth of the series of parties.

The following were prize winners:

A. B. Hunnewell
Lucy Hargrove
Mrs. Noble
Miss Helen Carroll
Mrs. C. Ahern
Mrs. M. Sullivan
Mrs. Cyr
Mrs. Mary Roach
Mrs. Frank Vallely
Albert Doucette
Anna L. Dowd
Frances Burkley
George Sovia
Ailee Sullivan
Margaret Mulligan
Harry Ferullo
Mrs. Florn White
Mrs. Annie Bennet
Mrs. B. McGovern
Mrs. M. Foley
Mr. Edward Murphy
Mrs. E. V. Clark
Mrs. Corcoran
Mrs. J. Baldwin
Mr. DeLaurier
Mrs. Dineen
A. A. McLayable
Madge Duggan
Mrs. Lella B. Green
Maurice Dinneen
Mr. Luke Glendon
Mrs. McDonald
Mrs. Jessie Nowell
Mrs. Kennedy
Miss Delia Duffy
Mrs. C. Kean
Miss Reginia Purcell
Mrs. F. Beaton
Mrs. Hannon
Mrs. Reagan
Mrs. Dineen
Annie Glendon
Miss Sadie Foley
Mrs. John Mawn
Mrs. B. Murray
Mr. G. Halwartz
Miss E. McNamara
Mrs. Mabel Foley
Miss Bridget Young
Mrs. Frances Dolan
Mr. Tom McGarry

Last night James A. Cullen and John Keaney together furnished an exceptional entertainment as well as an orchestra that gave the Irish step-dancers and others of terpsichorean tendencies a chance to enjoy the K. of C. ballroom floor and incidentally help swell the coffers of the Festival Fund.

Tonight another whist party will be held in the School Hall under the guidance of Miss Sadie Foley, Miss Gertrude Callahan and Miss Mary Danehy. Also on Monday night the Misses Haggerty will hold their whist in the School Hall. On Wednesday night the M. C. O. F. will have a whist and dancing party in Lyceum Hall.

On Thursday evening Misses Dorothy and Ethel Kean will conduct a whist party in the school hall. So too, on Friday evening will Mrs. Susan Quigley and Mrs. Pauline Farrar have a whist party in the school hall.

WINCHESTER HOSPITAL NOTES

Next Sunday, May 31, is the day for the Baccalaureate sermon for the graduating class of nurses. Rev. John E. Whitley will welcome friends of the nurses and members of the Board of Directors at this service at 10:30 a. m.

All who are interested in the graduation are invited to Lyceum Hall at 8 p. m. Friday, June 5, when Dr. D. C. Dennett will make the address. Special invitations are issued for the dancing which will follow.

On Tuesday evening, May 26, a meeting of the building committee and the new finance committee was held at the hospital for the discussion of future policies and plans. The members of the finance committee are Mrs. H. C. Sanborn, Mrs. Vincent Farnsworth, Mr. Carl F. Woods, Mr. James C. McCormick and Mr. Arthur A. Kidder.

The Alumnae Association of Winchester Hospital held a card party with sale of food and fancy articles at Waterfield Hall Wednesday afternoon and evening, May 27. The proceeds are to increase their fund for furnishing a room in the new building of the hospital.

RODNEY LARAWAY

Rodney Laraway, father of Jonas A. Laraway of this town, passed away Wednesday at his home in Dunham, Quebec, in his 78th year. Committal services were held this morning at 10 o'clock in Wildwood Cemetery, Winchester.

FOOD SALE

The Ladies' Friendly Society will have delicious home-made bread, doughnuts, pies and cakes for sale on Friday, June 5th, from 2 to 4 p. m. in Metcalf Hall, Parkway entrance.

In Memoriam

DANIEL S. BOYLE
FREDERICK N. BROWN
ARTHUR E. H. CHAMBERLAND
BARTLEY CLANCY
JOHN COLLINS
HUGH CULLEN
MAHLON W. DENNETT
HOWARD DICKSON
WILLIAM J. DONAHUE
CHARLES H. DUPEE
MARIO FIGLIOLI
BURTON FLETCHER
JOHN GIRONDA
WILLIAM M. GLENDON
FREDERICK W. GRANT
FRANK H. HALL
ANDREW V. HARROLD
JAMES K. IRELAND
HARRY JACKSON
CHARLES V. JONES
FRANK D. KENDALL
WILLIAM RUSSELL KENNEY
STUART G. LANE
AUGUSTUS M. LEONARD
CHARLES H. LYNCH
RICHARD P. MERRILL
EDWARD McFEELEY
WILLIAM JOHN NOONAN
FRANCIS ARTHUR SCOTT
CHESTER R. TUTEIN

To these, our comrades, who are now at rest, we respectfully dedicate this space.

WINCHESTER POST, 97, AMERICAN LEGION
Nathan Thumim, *Commander*
Stanley W. Mobbs, *Adjutant*

MICHAEL J. DOHERTY

Michael J. Doherty, a past Grand Knight of Winchester Council, Knights of Columbus, died last week Thursday morning after a long illness. He was 39 years old, and a native of Charlestown but for several years previous to his marriage had made his home in Winthrop. Following his marriage some ten years ago to Miss Anna F. O'Leary he had been a resident of Winchester, living at 34 Grove street.

Mr. Doherty entered the Massachusetts Nautical Training School in 1902, and graduated in the class of 1906 with the rating of Marine Engineer. After five years at sea he went into the grill, wire work and screen business, continuing until ill health forced his retirement six years ago. He was well known here, and especially so in the local K. of C. circles, having held many offices in the Winchester Council, including that of Grand Knight for two years. Surviving are his wife and four children, Julia Anne, Mary E., Agnes V., and Paul E. Doherty.

Funeral services were held Monday morning with a High Mass of Requiem celebrated in St. Mary's Church by the Rev. Fr. Joseph A. Quigley. A delegation of officers and members of Winchester Council, K. of C., headed by Grand Knight Terrence Cullen acted as escort for the body. The bearers were Messrs. Robert Bond and James Green of Dorchester, cousins of the deceased, Thomas B. Donnellan of West Medford, William Bennett of Somerville, John A. Bishop of Arlington, and Fred Howatt of Winchester. The floral tributes included a large piece from the Winchester Knights, and tokens from former business associates and fellow graduates from the Nautical Training School.

Interment was in Oak Grove Cemetery, Medford, where the committal prayers were read by the Rev. Dr. Joseph A. Murphy, Professor of Sacred Scriptures at St. John's Seminary, Brighton, a cousin of Mrs. Doherty.

MYSTIC VALLEY TO ENJOY LOBSTER DINNER

At the regular meeting of Mystic Valley Lodge, A. F. & A. M., to be held on Thursday evening, June 4, in the Masonic Apartments the members will enjoy their fourth annual lobster supper which promises to eclipse all others in general interest. The speaker will be Dr. George Burgess Magrath, famous authority on medical criminology, whose talk upon the experiences of his life-time will be profusely illustrated. The lodge is to be congratulated upon obtaining the services of Dr. Magrath who is much in demand as a speaker, and its members are looking forward to a particularly worthwhile evening.

MASONIC SERVICES AT FIRST CONGREGATIONAL CHURCH

The Masonic bodies of Winchester will hold special meetings on Sunday afternoon, June 7, in the Masonic Apartments, following which the members will parade to the First Congregational Church where they will attend divine worship with sermon by the Rev. Hiram William Hook, pastor of the Methodist Episcopal Church.

WINCHESTER WINNERS AT HORSE SHOW

Messrs. Arthur Black, A. L. Danforth, John P. Marston and Harry Good of this town were winners at the open air horse show which was sponsored by the Metropolitan Driving Club at the Charles River Speedway last Saturday. The horses of all four brought back blue ribbons.

Mr. and Mrs. Elbridge K. Stoneham (Rachael Metcalf) are the parents of a daughter, Elizabeth Alice, born Wednesday at Portland, Me.

BOLD THIEF MAKES GOOD HAUL IN WEST SIDE HOME

One of the most daring robberies which Winchester has experienced in recent years took place Wednesday morning at about 9.40 o'clock when the home of Mr. Edward C. Grant at 30 Wildwood street was entered and articles of jewelry taken estimated to have a value of $1200.

Local police officials characterized the affair as an exceptionally bold-faced piece of burglary and are exerting every effort to land its perpetrator in the toils.

Mrs. Grant was alone when her home was entered, and was busy in the rear of the house. Her suspicions became arroused upon hearing a creaking noise in the front-hall and she hastened thither in time to see a man within a few steps of the bottom of the stairway. With the demand to know what he wanted Mrs. Grant grappled with the intruder and siezing him by the throat backed him up to one side of the hall near the door. The man replied that he only wanted, "about five minutes more," but beyond that said nothing. Suddenly he wrenched himself free, and leaving by way of the front door ran across the lawn of the place and in the direction of Palmer street.

Mrs. Grant at once notified the police, and then hastened to the second floor of the house to see if anything was missing. Her search disclosed the fact that several very valuable articles of jewelry had been stolen, though a $20 gold piece had been passed by the burglar.

In the meantime the police were spreading a net for the man's capture, being upon the scene of the crime within five minutes of the time the call was received. Three machines containing Chief McIntosh, Sergt. Rogers and Officers Noonan, Kelley, and Farrell, together with Motorcycle Officer Hogan combed the entire district and by 12 o'clock had rounded up three suspects whom they took to the Grant home for identification. Mrs. Grant, however, was unable to connect any of the three postively with the burglary.

The man is thought to have entered the house by the front door, but how long he had been inside when discovered is of course not known. A man answering to the same description had previously been found in the front hall of a neighboring residence and upon being questioned by the maid had asked if the family wanted to join a magazine club. Upon being answered negatively he had taken his departure and the police are inclined to believe that he went thereafter to the Grant home. They have a fair description of the man.

WINCHESTER HORSE SHOW

The Annual Horse Show will take place on Saturday, June 13 at Goode's Riding School Grounds, Franklin avenue, West Medford beginning at 10 o'clock. Many of the old favorites have entered as well as many new ones. Tickets may be had of the following: Mrs. W. A. Lefavour, tel. Win. 0663-W; Dr. Mary T. Maynard, tel. Win. 0313-M; Miss M. Alice Mason, tel. Win. 1171.

BUILDING PERMITS

The Building Commissioner has granted permits for week ending Thursday, May 28 as fololws:

Mrs. Mary E. Cummings, Winchester; garage at 19 Bacon street.

George B. Smith, Winchester; new dwelling at Lot 13 Fletcher street.

Frederic S. Snyder, Winchester; new dwelling at Lot 4, McCall road.

Arthur W. Pitman, Winchester; new dwelling at 24 Yale street.

C. P. Dow, Winchester; four car garage on Lawson road.

Mrs. E. A. Baker of Fletcher street has gone to Baker Farm, Rockingham, N. H., for the summer.

HIGH SCHOOL PARENT-TEACHERS' ASSOCIATION

Robert F. Guild, Former Chairman of the School Board, Heads Association for Coming Year

At the annual meeting of the High School Parent-Teacher Association, held in the High School assembly hall last Monday evening, officers for the ensuing year were elected as follows:

Robert F. Guild, President.
George A. Kuyper, Vice President
Mrs. Maurice F. Brown, Vice President
William B. Denison, Treasurer
Miss Mabel Richmond, Secretary
A. S. Capron, Chairman; Membership Committee.
Mrs. F. N. Hamerstrom, Chairman, Social Committee.
Wade L. Grindle, Chairman; Program Committee.
George S. F. Bartlett, Chairman; Publicity Committee.
Dr. Harry Y. Nutter, Chairman, Nominating Committee.

The association voted down the question of officers being eligible for more than one year and they will continue to be elected each year as heretofore.

The business meeting was preceded by an entertainment in charge of Arthur E. Gates, the retiring president, consisting of a group of songs by Mrs. Edlefson Barr and a one-act play by members of the High School Dramatic Association entitled, "Just Women," in which the following took part: Cecile deCoriolis, Catheryn Nutter, Elizabeth Clark, Virginia Hart, Edith Baker, Dorothy Parsons and Dorothy Brown. Those acting as helpers were: Costumer, Dorothy Nutter; Scenery and Lighting, Harry Gardner; Make-up, Hester Harrington. The play afforded much merriment to the audience, the parts were exceptionally well acted and much credit is due to all those responsible for it.

Miss Virginia Farnham of the High School, made a few introductory remarks before the opening of the act, about the play and players and then told how the money had been earned by the past and present High School dramatic clubs to pay for the school curtain.

The association received a very pleasant surprise in having present that evening Mrs. Augustus H. Reeve, Philadelphia, National President of the Parent-Teacher Association of the United States. Mrs. Reeve was the guest of Mrs. Edward C. Mason, formerly president of the Massachusetts Parent-Teacher Association, and kindly consented to say a few words before the local association. She gave a very interesting talk about the affairs of the Association in general and said that there were now over 900,000 parents and teachers enrolled and that every state, with the exception of one, was represented in the association and that that one would be before long.

Mr. Guild was escorted to the platform by Raymond E. Merrill and in a very forceful talk spoke about his plans for the coming year. Mr. Guild said he did not see why every parent and teacher of the High School should not be enrolled as members and he would do what he could to see that they became such. Mr. Guild also said he was very anxious to have the membership increased by both parents and teachers and for the parents to be entertained by programs in which the high school children participated. He was of the opinion that a more interested feeling should exist in the affairs of the High School Parent-Teacher Association by the parents of the children.

The meeting expressed a vote of thanks to the retiring president, Arthur E. Gates, for his efficient and faithful work of the past year.

SCHOOL NOTES

The elementary schools will be closed on Thursday, June 18, but the teachers will officially conclude their duties on the 19th of June.

The High School graduation will take place on the evening of June 23, with the official closing for the pupils of the first three classes on Wednesday, June 24. The teachers will officially conclude their duties on June 26.

Miss Alta Smith, teaching principal of the Mystic School has been elected to a position in Yonkers. The Committee have appointed in her place for this coming school year, Mrs. Dresser.

At her request, the Committee have granted a year's leave of absence to Miss Violetta Dodge, teacher of the first grade at the Mystic School.

The Committee have employed Mr. Ralph Vinal to advise them on the grading and general landscape features of the grounds surrounding the new school buildings.

The School Department has given a cordial invitation to the different patriotic organizations of the town to be present at the Memorial Day exercises to be held in the several schools on Friday, May 29.

WINCHESTER GIRLS WON

Winchester High School girls' tennis team had little difficulty defeating the Lexington High girls Tuesday afternoon at Palmer street, four matches to one. Miss Marion Wilson of the visitors was the only visitor to come through.

The scores:

Singles

Marion Wilson, Lexington beat Bara Baugher, Winchester, 6 1, 6 3.

Louise Packer, Winchester, beat Rebecca Smith, Lexington, 6 1, 6 2.

Janet Goddard, Winchester beat Ethel Peterson, Lexington, 6 0, 6 0.

Doubles

Cecile de Coriolis and Virginia Tompkins, Winchester, beat Betty Howe and Alice Allen, Lexington, 6 4, 3 6, 8 6.

Dorothy Brown and Kathryn Carlisle, Winchester, beat Katherine Brown and Ethel MacIntosh, Lexington, 7 5, 6 3.

Plans are being made by the officers of Mystic Valley Lodge, A. F. & A. M., for the participation of the lodge members in the dedication exercises to be held at Leonard Field tomorrow.

COMING EVENTS

May 30, Saturday, Memorial Day
8:30 A. M. Parade to Calvary Cemetery
10.30 A. M. Dedication exercises at Leonard Field.
12 M.—Luncheon at Town Hall.
2 P. M. Parade to Wildwood Cemetery
7:45 P. M. Legion Exercises in Town Hall.

May 30, Saturday. Winchester Country Club: Morning 18 hole medal play and U. S. G. A. special tournament; afternoon - mixed foursomes, medal play, selected drive.

June 2, Tuesday. Regular meeting, Winchester Lodge of Elks in Lyceum Hall.

June 3, Wednesday. Mother's Association Regular Meeting, annual Garden Party at the home of Mrs. H. Parker, 408 Main street.

June 4, Thursday. Regular meeting of Mystic Valley Lodge, A. F. & A. M. at Masonic Apartments.

June 4, Thursday. All day sewing meeting of the Woman's League of the First Baptist Church. Basket Lunch. Barrel packed for school in Gibbsland, La.

June 4, Thursday. Flower Mission. Bring your flowers to the Winchester Railroad Station in time for the 9.06 train.

June 5, Friday, 8 p. m. Graduation of Winchester Hospital nurses, Lyceum Hall.

June 5, Friday. Special meeting of Royal Arch Chapter, Masonic Apartments at 8 o'clock.

June 5, Friday. Graduation exercises of Winchester Hospital Nurses, class of 1925 Lyceum Hall, at 8 p. m.

June 6, Saturday evening. Reception to Mr. Edwin N. Lovering at High School from 8 until 11 o'clock.

June 7, Sunday afternoon at 4 o'clock. Special Masonic service at First Congregational Church.

June 9, Tuesday. June Breakfast at the First Baptist Church, 6.30 to 9 a. m. Everybody come.

June 13, Saturday. Winchester Horse Show. Goode's Riding School Grounds, Franklin avenue, West Medofrd.

June 13, Saturday. En Ka Dance. Winchester Country Club. Subscription $2.50 per couple.

June 14, Sunday. Flag Day exercises in Lyceum Hall by Winchester Lodge of Elks.

June 19, Friday evening. Regular meeting. Royal Arch Chapter in Masonic Apartments. 8 o'clock.

June 2[illegible], Tuesday. Graduation exercises of Winchester High School at Town Hall at 7.45 p. m.

JUNIOR RED CROSS MEETING AT THE NOONAN SCHOOL

The last meeting of the year of the Junior Red Cross Chapter of the Noonan School was held in the Assembly Hall, Friday morning, President John Powers of Grade 6 presiding. The annual report was read by Secretary Mary Rowan of Grade 6.

Report of the work done by the Buttercup Club was read by its President Mabel Foley of Grade 4. This Club is a branch of the Junior Red Cross Chapter and has for its object, "Doing Something For Somebody Else." It consists of 50 members who joined voluntarily.

The following reported kind acts from their respective grades:

Kind. Camella Rosa
Grade 1 John Murphy
Grade 2 Albert Walker
Grade 3 Doris Curnnia
Grade 4 Edward McCaf
Grade 5 Winona Stevenson
Grade 6 Catherine Geoghegan

After the business of the Club was concluded the following program was carried on:

Singing of the Red Cross Song — Composed by Grade 6
The Red Cross Building at Washington — Gretchen Stone, Grade 6, Mystic School
Our Trip to the Red Cross Convention — Marjorie Kendrick, Washington School, Marion Bradshaw, Washington School, Olga Flack, Washington School; Burrill Ayer, Washington School, Warren Morrill, Washington School
Poem: Do Something for Somebody Else — Grade 4
Play, Grade 2. The Golden Bucket. Prologue by Peggy O'Brien

Characters

Little Boy — Arthur Goodnough
Mother — Mary Donovan
Original Play — Grade 6
To Which Family Do You Belong

Characters—Act I

Mrs. Brown — Florence Sponge
Bill, Brown — Gordo Horn
Sally Brown — Marguerite Hanley
Dorothy Brown — Althea Perkins (Kind)

Act II

Mrs. Joy — Hilda Shea
Betty Joy — Mary Hession
Bobbie Joy — Milliam Grady
Peggy Joy — Althea Perkins
Singing of Noonan School Song
Salute to the Flag
America

Mrs. George Harrop, Chairman of the Junior Red Cross Chapter in Providence, R. I., Miss Blanche Pratt, Supervisor of Intermediate Grades; Mrs. Sewall Newman, Chairman of the Red Cross Chapter in Winchester and Mrs. Herbert E. Stone of Edgehill road were guests. After remarks by each guest the meeting adjourned until the fall.

Before adjourning, however, Miss Lyons spoke of the work to be done here beginning June 4 of sending flowers to Boston during the summer to cheer the sick and convalescing. That will carry out the motto which the children have carried out so faithfully this year, "Doing Something for Somebody Else."

In concluding we would like to say that the story told by Gretchen Stone of the Mystic School and the report by the members of the Washington School, deserve much praise.

BIRTHS

Mr. and Mrs. Peter Coss of 30 Salem street are the parents of a daughter, born May 14 at the Winchester Hospital.

Mr. and Mrs. George Edward Julian of 162 Swanton street are the parents of a daughter, Irene, born May 16 at their home.

Mr. and Mrs. Chester R. Weldon of 135 Washington street are the parents of a son born May 17 at the Winchester Hospital.

Mr. and Mrs. Antonio Tumberal are the parents of a daughter, born May 18 at their home, 42 Swanton street.

Mr. John P. Foley of Shepard court reported to the police that on Wednesday afternoon as he was driving his Ford coupe east on Cross street near McLathchey's Shop his car was struck by a Mack truck owned by Thomas Burke of Woburn which was trying to avoid a motorcycle coming suddenly out of a driveway. Foley's car had come to a stop before the collision and was badly damaged by the crash. The Mack truck had its paint somewhat scatched.

Verification of Bank Books

The law of the State requires that all Savings Banks shall call in their Depositors' Pass Books for verification.

Will depositors in this bank please present their books as soon as convenient, not later than June 15, in order that any interest may be added and the balance verified.

If you cannot conveniently present your book, will you kindly mail it to us and it will be returned promptly.

WINCHESTER SAVINGS BANK
26 Mt. Vernon Street

Business Hours—8 A. M. to 3 P. M. Saturdays—8 A. M. to 12 M.; 6 to 8:30 P. M.
HARRY C. SANBORN, President WILLIAM E. PRIEST, Treasure
Telephone Winchester 0030

UNION MEMORIAL DAY SERVICES AT BAPTIST CHURCH

The annual union Memorial Sunday sevices under the auspices of the Inter-Church Council were held last Sunday evening in the First Baptist Church, and were attended by representatives of A. D. Weld Post, G. A. R., escorted by John T. Wilson Camp, Sons of Veterans. Delegations were also present from Winchester Post, 97 American Legion and from the Sons of Veterans and Legion Auxiliaries. The colors of the Grand Army and the Legion were trooped at the church before the service.

The program opened with the playing of "Andante Religioso" arranged for violin and organ by Miss Gertrude Felber and Mr. Jameson Slocum, organist of the church. The services were in charge of the Rev. Clifton H. Walcott, pastor of the First Baptist Church who also delivered the address, taking as his subject, "Spiritual Patriotism." He contrasted Militarism and Pacifism and offered the embracing of the tenets of Christianity as a means of obviating future international strife. He payed tribute to those in his audience who had answered their country's call and spoke of the appreciation which all must feel for their spirit of self sacrifice.

Rev. Mr. Walcott was assisted by Rev. Howard J. Chidley, pastor of the First Congregational Church who read from the scriptures and by Rev. John E. Whitley of the Second Congregational Church who offered prayer. The Hayden Quartette, comprising Messrs. Howard W. Chambers and William E. Broadbent, tenors; W. Earle Palmer, baritone; and Percy L. Hutchinson, bass, sung "America," and "Remember Now Thy Creator." Miss Gertrude Felber, violinist, played "At Sunset." The hymns, God Save America and My Country 'Tis of Thee were sung by the congregation. At the conclusion of the services benediction was pronounced by the Rev. H. W. Hook, pastor of the Methodist Episcopal Church.

GRADUATING CLASS OF 1925 WINCHESTER HOSPITAL

Baccalaureate Sermon in Second Congregational Church

The graduating nurses of the Winchester Hospital, Class of 1925 will attend the Second Congregational Church next Sunday morning. The Baccalaureate sermon will be preached by Rev. John E. Whitley, Pastor of the Church on the subject, "The Story of Pentecost."

It is hoped that a large number of Winchester Highlands people will be present and enjoy this service.

BOAT CLUB DANCE

The first of a series of club dances will be held tonight at the clubhouse on Mystic Lake. The hall and particularly the floor are improved over last year and will be appreciated by all. The club dances are open to club members and their guests.

The Winchester Assessors finished their work of covering the town on Wednesday of this week and are now putting their material in shape for publishing. Assistant Assessor F. Percival Lewis collected data for the town, state, and school census simultaneously this year, and made the rounds of the town, working part time, in two months flat.

Few towns in suburban Boston equal Winchester in the beauty of its spring flowers. Our town is universally admired by every visitor for this feature. The Star could hardly begin to mention all of the beautiful gardens here, but the season should not pass without notice of the magnificent peonies on the estate of Mr. Patrick T. Walsh of Oxford street. For two weeks he has been cutting the blossoms, which are particularly perfect in form and color this year.

Tuesday evening at 9:30 while James F. Quinn of 342 Hildreth street, Lowell was driving his Hudson sedan south along Cambridge street and while making the turn around the traffic beacon onto Church street his car was run into by a Jeffry touring car operated by Leo Bushinick of 71 Pearl street, North Woburn, the machine being owned by Nawn Kralia of the same address. Both cars were damaged.

Winchester Oriental Rug Hospital
H. F. MOURADIAN
25 CRESCENT RD. (off Winthrop St.) TEL. WIN. 0196-M
ORIENTAL and NATIVE RUGS
Cleaned, repaired, remodelled, straightened, dyed — moth-proof packed.
STORAGE FOR SUMMER
Moth proof and insured.
FOR SALE
Oriental Rugs in different sizes, colors and qualities.
Work called for and delivered
mh27-3mo

Are You Aware--
That the Winthrop Storage Service is at your door?
Dry Air Cold Storage for Furs and Winter Clothing.
Charges---The regular 3% on a fair valuation.
TELEPHONE MAIN 0690 FOR AUTO TO CALL
Moore Smith Company
FURRIERS
250 DEVONSHIRE ST. BOSTON, MASS.
Sherared Clay, Treasurer and General Manager
Repairing Remodelling Custom Fur Work
ap3-12t

MUSIC GARDEN

The annual Guest Night was held at the home of Mr. and Mrs. Charles H. Woolley, Fells road, Thursday evening, May 21. The gracious hostess gave all a most loving welcome to her hospitable home. We learned with regret that our brilliant young pianist, Mrs. Petersen could not be present, but her loss was somewhat compensated by the presence of one of our Honorary Members, Mr. Joshua Phippen, who assisted by others gave us an exquisite composition of his own. After the following program was given, a very happy half hour was spent in greeting old and new friends, while refreshments were served.

The program:

Piano Trio Oberon Fantasia ... von Weber
Mr. and Mrs. Knight and Mrs. Clarke
Soprano Solos
(a) The Wind's in the South ... Scott
(b) A Rustic Romance ... Sellers
Miss Helen Bowe accompanied by Lucy Wilcox
Violin Solo
(a) Londonderry Air ... Kreisler
(b) The Canebrake ... Gardner
(c) Waltz in A major ... Brahms
Miss Gertrude Felber
Accompanied by Miss Mary French
Piano Solo Rustle of Spring ... Sinding
Miss Lucy Wilcox
Soprano Solo
With Verdure Clad, from the "Creation" Haydn
Miss Myra Smith
Accompanied by Mrs. Lochman
Quartette
(a) Yachting Glee ... Culbertson
(b) Jane ... Huntley
Mr. Lochman, Mr. Clarke, Mr. Seller, Mr. Carter Accompanied by Mrs. Clarke
Poem The Patchwork Quilt ... Trice
Mrs. Wolley, with piano accompanied by Mrs. Lochman
Piano Solos
(a) Novelette ... Schumann
(b) Ab Etude ... Liszt
Mrs. Mavis Peterson
Soprano Solo When the Heart is Young, Buck
Mrs. Clara Morrison
Accompanied by Mrs. Lochman
Trio Piano, Violin and Cello
(a) Spanish Nocturne ... Phippen
(b) Seguidilla ... Arbos
Miss French, Miss Felber and Mr. Phippen
Duet Passageburd's Farewell ... Hildach
Mrs. Hughes and Miss Johnson
Accompanied by Miss French
Quartette
(a) Down the Rippling River ... Chaliner
(b) May ... Haerter
Miss MacLellan, Mrs. Johnson, Mr. Clarke and Mr. Carter
Accompanied by Mrs. Knight
Violin and Piano Duet
Adagio from Second Sonata ... Rubinstein
Miss Felber and Mr. Phippen
Trombone Solo Forgotten ... Cowles
Mr. T. Parker Clarke
Accompanied by Mrs. Clarke

HORSES BOLTED

Raymond Haley of Tewksbury, employed as a teamster by T. Quigley, Jr., local contractor, was somewhat bruised and had a narrow escape from more serious injury when a pair of horses attached to a dump-cart which he was driving from upper Main street into Lake street became frightened and bolted into a Ford sedan parked on the latter roadway. After striking the car, the team ran into a sign-post where the horses broke away and galloped back onto Main street to be finally caught unharmed. The casualties included the dump-cart, Ford, and sign-post.

SPRING ANNOUNCEMENT

Porch owners! During March, April and May we will reseat or back your old piazza chairs 25 per cent cheaper. Get our prices before buying new ones. Tel. Perry, Mystic 4867. mh13-tf

"Art" French of this town, Captain of the Worcester Academy track team won third place in the broad jump at the Interscholastic Track meet at Harvard Stadium Saturday with a leap of better than 21 feet.

FLOWER MISSION

The Benevolent Fraternity Fruit and Flower Mission has resently joined the National Plant, Flower and Fruit Guild whose headquarters are in New York. Moreover, offers of invaluable assistance have been extended to it by the Massachusetts Horticultural Society and have been gratefully accepted. These two important developments should enable us to greatly increase our usefulness, especially if we have greater co-operation in the future from the country growers and our friends everywhere.

The 57th season will open on Monday, June 1, continuing through September. Flowers, vegetables and fruits will be received every week-day at Horticultural Hall from 8.30 a. m. to 5 p. m. and at our receiving booths in the North and South Stations from 8 a. m. until 12 noon. The Settlements and Welfare Societies will send for the flowers etc., and distribute them.

Volunteer workers are needed, vegetables as well as fruit and flowers are most welcome.

Our hamper will leave Winchester Station at 8.06 every Thursday morning during the months of June, July, August and September.

This is one way of using the waste of the country to meet the need of the city. It is community work and is in charge of a committee from each church.

"SEVEN-ELEVEN" STUPENDOUS ALL-COLORED SHOW

"Seven-Eleven" the season's sensational all-colored musical Burlesque, is now housed at the Gayety Theatre, Boston, where it sems happily destined to attract flocking theatre goers at this popular Washington Street theatre. This production has been claimed by press and public as the superlative of colored aggregations that have been in popular favor with the stage in the past several seasons, not excluding "Shuffle Along" In addition to the daily matinees during the run of this 100 per cent entertainment at the Gayety. They will give a midnight performance every Thursday beginning at 11.39 P. M. promptly.

Hurtig and Seamon are sponsors for this production and have given it the same care and fittings of costumes and scenery that they bestow upon their white companies presenting the regular brand of Columbia Burlesque. The featured players in this 100 per cent entertainment are aGrlard Howard, Mae Brown, Sam Cook and Speedy Smith, who are accorded superlative support by more than a score of others, a chorus of bronze beauties that acquit themselves with distinction. "Seven-Eleven" offers a rare combination of music, mirth and dance that is cleverly compounded into a genuinely refreshing and wholesome entertainment. To miss seeing this show is to deny oneself the treat of a lifetime.

FORTNIGHTLY NOTES

Mrs. Powers, our Chairman of Civics, reports that the Metropolitan Park Commission has taken action in assisting of ridding Winchester of the mosquito nuisance, as a result of the petition signed by over 200 citizens of our town.

Don't forget to watch any stagnant water and oil or fill in small pools. Mosquitos will lay their eggs in a few spoonfuls of water.

ELKS TO OBSERVE FLAG DAY

Plans are now complete for the local observance of Flag Day which is to be celebrated with appropriate exercises under the auspices of Winchester Lodge of Elks in Lyceum Hall on the evening of Sunday, June 14. This local observance is in conformation with orders received from Grand Exalted Ruler John G. Price of Columbus, Ohio, and will be held simultaneously with similiar celebrations throughout the Lodges of Elkdom. The Winchester Elks promise an interesting program with good speaking and music by an orchestra It seems that this year, the 150th anniversary of the first struggles in the great war of the American Revolution, the celebration of Flag Day should have even a deeper significance than usual, and it is hoped that the town's people will co-operate with the Elks in making its observance eminently fitting.

ADMINISTRATION BUILDING OPENING

The School Committee cordially invite the public to inspect the Administration Building on Church street in the rear of the Wyman School on Tuesday evening, June 2, from 7:30 to 9.

WALTER H. MORRILL

Walter H. Morrill, who formerly made his home at 8 Sheffield road, Winchester, died suddenly Tuesday morning at the home of his son, H. S. Morrill, in Portland, Me. He was in his 79th year. Funeral services were held Thursday afternoon at Portland, and the interment was in Evergreen Cemetery there.

WINCHESTER SALE

Henry W. Savage, Inc., announces that final papers have passed on the property at 113 Church street, Winchester. The property consists of a 14 room house, with 16, 886 sq. ft. of land. John M. Farrell took title from George C. Emerson. Mr. Farrell bought for investment. The property is assessed for $12,133 of which $3975 is on the land.

Mr. and Mrs. Nathan H. Taylor of Lewis road are at Manomet.

$5
Will put in an electric floor plug in any room on the first floor of your house
E. C. SANDERSON
THE ELECTRICIAN
TEL. 0300
my12-tf

Kimball, Earl Co.
SHOWING
Hudson & Essex Cars
Frigidair
Mechanical Refrigeration
Oliver Oil Gas Burners
Seegar Refrigerators
526-528 MAIN STREET WINCHESTER, MASS.
In the Shopping District
ja11-tf

Clara Catherine Candy
SALTED NUTS
PECANS ALMONDS PEANUTS
A. A. Morrison
557 MAIN STREET Phone Win. 0966

RANDALL'S
WEEK-END SPECIALS
OPERA CARAMELS, lb. ... 39c
Rich and Delicious, 60c value
MOLASSES COCOANUT TAFFY, lb. ... 33c
MAPLE WALNUT ICE CREAM
Deliveries made twice daily
TEL. WINCHESTER 0515

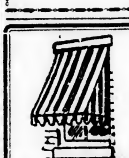
AWNINGS
TENTS—HAMMOCKS—TRUCK COVERS
Tents and Wedding Canopies to Let
First Class Work *Quick Service*
J. J. WELCH
30 Warren Ave., Somerville Tel. Prospect 0868-W
my6-3mo

SEMI-FINISHED SERVICE
All flat pieces ironed, garments returned dry ready to starch, sprinkle, and iron at home. A most useful service at 10 cents per pound and 1 cent for each piece in the package. 'Phone our Sales Department WINCHESTER 0390 for our salesman to call.

The WINCHESTER LAUNDRIES
Converse Place
Winchester
Winchester Waltham Lowell

KNIGHT'S PHARMACY
TOILET ARTICLES OF REFINEMENT
WINCHESTER SQUARE WEST, AT CHURCH STREET

Thomas Quigley, Jr.
Teamster, Contractor and Stone Mason
PAVING, FLOORING, ROOFING
In Artificial Stone, Asphalt and All Concrete Products
Sidewalks, Driveways, Curbing, Steps, Etc.
Floors for Cellars, Stables, Factories and Warehouses
Estimates Furnished
18 LAKE STREET

0300
THATS MY TELEPHONE
SANDERSON
ELECTRICIAN

"COLD IN THE HEAD"
is an acute attack of Nasal Catarrh. Those subject to frequent "colds" are generally in a "run down" condition. HALL'S CATARRH MEDICINE is a Treatment consisting of an Ointment, to be used locally, and a Tonic, which acts Quickly through the Blood on the Mucous Surfaces, building up the System, and making you less liable to "colds." Sold by druggists for over 40 Years. F. J. Cheney & Co., Toledo, O.

NOTARY PUBLIC
JUSTICE OF THE PEACE
T. PRICE WILSON
Star Office

Good's Riding School
Harry Good, Prop.
Well Broken Horses and Ponies
Personal Supervision
MAIN STREET MEDFORD
(Near Oak Grove Cemetery)
Tel. Mystic 2802-J

NEWTON A. KNAPP & CO.
Insurance Agency
137 Milk Street BOSTON Tel. Main 5244
8 Chestnut Street WINCHESTER Tel. 1294

David Robinson's Sons
Established 1876
GARDENERS
Experts on Pruning of Fruit Trees, Grapevines, on Pruning and Tree Work of any kind—also Gardening Work of all kinds in season. Phone our
BOSTON OFFICE—MAIN 0303
—or—
GROUNDS AT EVERETT 0127

PACKING MOVING
DUNN
STORING SHIPPING
ESTIMATES CHEERFULLY FURNISHED on Home, Office and Long Distance Moving
To New York, Philadelphia, Baltimore, Washington or ANYWHERE
We pack china, bric-a-brac, cut glass, silverware, books, pianos, household and office furniture for shipment to all parts of the world.
Specialize on House to House Moving
See back cover of Telephone Book for our Complete Service
28 BROMFIELD STREET
Boston, Mass. Main 4771
jan26-1yr

AWNINGS
Tents and Flags
Wedding Canopies
Upholstering, Furniture Repairing, Mattress and Shade Work
A. E. BERGSTROM
9 Thompson Street Tel. 1766
mh20-tf

Repairers & Restorers
China, Glass, Bric-a-Brac, Bronzes, Silverware, Ivories, Marble, Antiques
HILL'S 120 TREMONT ST. BOSTON EST. 1860
my1-26t

ETTORE Di TULLIO
Antique Furniture, Fine Cabinet Work, Repairing and Refinishing. Fine Reproductions made to order. CORNER WASHINGTON and IRVING STREET, WINCHESTER. Res. at 69 Florence street, tel. Win. 1014-J.
my22-26*

CHICHESTER S PILLS
THE DIAMOND BRAND.
Ladies! Ask your Druggist for Chi-ches-ter s Diamond Brand Pills in Red and Gold metallic boxes, sealed with Blue Ribbon. Take no other. Buy of your Druggist. Ask for CHI-CHES-TER S DIAMOND BRAND PILLS, for 38 years known as Best, Safest, Always Reliable
SOLD BY DRUGGISTS EVERYWHERE
my29-1yr

While driving his Dodge touring car west on Church street last Saturday George W. Currier of Davis Park, N. H., ran into the rear of a Ford truck owned and operated by William V. Crovo of 607 Main street when opposite th Wyman School. Both cars were somewhat damaged.

WINCHESTER WINS TWELVE INNING BATTLE WITH WOBURN

When "Nip" Chamberlain whaled out a long triple in the first of the 12th inning of last Saturday's game between Winchester and Woburn High Schools on Library Park, Woburn, to score Captain Melly from first base, he broke wide open one of the most thrilling battles which these ancient rivals have ever staged in their long years of competition. Winchester won 4—3, and thereby kept in the Mystic Valley League race. A reverse would have been fatal to its pennant chances and the boys just wouldn't be beaten. Had a similar brand of ball been played against Woburn in its previous game with the orange and black and also in its game with Arlington, Winchester would have a clean slate to date.

The boys started right in with two runs in the very first frame. After Carroll in center field had robbed "Jomber" Dolan of a great bid for a triple with a spectacular running catch, Donlan was safe on Dunnigan's error. Tansey lifted to Carroll, but Melly singled to center sending "Shonk" to third. The former stole second and both he and Donlan counted on Chamberlain's timely single. Fitzgerald ended the inning by striking out. Winchester added another in the second. Harriman fanned as a starter, but on Keating's error O'Donnell got a life at first, and he went all the way around to third when Duran threw wild to first trying to throw out Ambrose who made second on the play. On Dolan's long sacrifice fly to center field O'Donnell counted, and Donlan singled sending Ambrose to third. Tansey ended the inning by striking out Winchester started the 4th, 5th, 6th and 7th frames with clean hits but tight hurling by McElleney kept the Woburn plate clean. In the sixth the old double play nemisis hurt the locals when Harriman helped to Dunnigan after "Nicky" Fitz had hit safely. Woburn may thank "Spike" O'Donnell's bad ankle for its being able to survive the 11th inning. With one down he blazed away with a smashing hit which would have been a triple at least with fleet running. As it was "Spike" made second, pulling up very lame. On two previous occasions he had been granted runners, but in this instance Ump McMahon refused him this courtesy. He made third as Keating threw out Ambrose, and was stranded there when Dolan took three healthy swings.

Winchester would not be denied in the 12th. Donlan and Tansey had both flied to Carey in left in the 11th and Melly strode to the rubber. His worth-while smash caromed off Duran's glove for a hit and the stage was set for "Nip" Chamberlain's mighty triple which won the best High School game seen on Library Park for a long, long time.

Woburn counted in the 4th when Tansey walked Arthur. The latter was allowed to go to second by Umpire Walsh when he ruled that Francis had committed a balk on an attempt to catch him off base. The decision seemed to bother Tansey, and he immediately uncorked a wild pitch sending Arthur to third. Carroll fanned, but Coates singled scoring Arthur, and went to third on Dunnigan's hit, the latter stealing second. Martin ended the inning by striking out, there having been one away when Arthur drew his pass. Two runs went over for the Orange and Black in the 5th. Keating was safe when Ambrose threw wide to first, and he went to second on McElleney's hit. Duran popped to O'Donnell who threw to Dolan forcing McElleney, Keating making third on the play. Duran stole second and there were two on with one out. Carey rapped to Tansey, and the latter turned to throw to third to get Duran, but seeing no one had covered the bag, turned and hurled hastily to first, the ball bouncing off Fitzgerald's glove, allowing both Keating and Duran to score, Carey going to second on the same play. The Woburn rooters figuring that the Winchester southpaw was due to blow up started a terrible hullabaloo, but their joy proved short-lived for Tansey put on steam and fanned both Arthur and Carroll to end the inning.

The tanning city boys made things very entertaining in the 11th. Arthur singled, and Coach McMahon inserted Flaherty as a pinch hitter for Carroll. Tansey proved equal to the emergency by fanning the substitute, but Coates got a hit on which Arthur had made second and was on his way to third when he collided with "Jomber" Dolan, being allowed the bag on the Winchester short-stops unintentional interference. With men on third and second and but one away the Woburn rooters went wild, but Dunnigan's best was a rap to Tansey on which Arthur was out at the plate, Coates remaining up. There still was a chance to win, and Martin was evidently told to cross things up by bunting. He did just that, laying one down foul on his last strike for the third out.

Winchester still a bad few moments ahead when, after Dolan had thrown out Keating and McElleney in the 12th, Duran doubled lustily. It was a tense moment as Carey stepped to the plate. With the tieing run on second the Woburn left fielder looped one out over first base toward the right field foul line which "Nicky" Fitzgerald clutched on the dead run over his shoulder with his back to the platter.

Both Tansey and McElleney pitched well, but the Winchester twirler had the edge, striking out 14 to his rival's nine and allowing only six scattered hits. He was wild but withal very effective and though the Woburn pitcher failed to walk a man, he was nicked for 13 bingles by the locals. Dolan for Winchester, played a whale of a fielding game, accepting 10 chances perfectly. Melly saved the day on several occasions by seemingly impossible stops behind the plate. He, Dolan and Chamberlain were "the hitting fools" for Winchester while big Coates was the only tanner to get two blows. McElleney, Carroll and Carey starred for Woburn.

The score:

WINCHESTER	H.	S.			
	ab	bh	po	a	e
Dolan, ss	4	0	5	4	0
Donlon, ef	6	3	0	0	0
Tansey, p	6	0	0	3	0
Melly, c	5	3	14	1	0
Chamberlain, rf	5	2	0	0	0
Fitzgerald, 1b	6	1	12	0	0
Harriman, lf	4	1	1	0	0
O'Donnell, 2b	4	2	0	2	1
Ambrose, 3b	5	1	0	2	1
Totals	44	13	*35	11	2

WOBURN	H.	S.			
	ab	bh	po	a	e
Duran, 3b	6	1	5	1	0
Carey, lf	6	2	4	0	0
Arthur, rf	4	1	0	0	0
Carroll, ef	4	0	4	0	0
Coates, 1b	4	2	12	0	1
Dunnigan, ss	4	1	1	3	1
Martin, c	4	0	8	0	0
Keating, 2b	4	0	2	2	1
McElleney, p	3	1	0	3	0
†Flaherty	1	0	0	0	0
Totals	42	8	36	9	3

*Martin out, batting on third strike
†Batted for Carroll in 11th.

Innings	1	2	3	4	5	6	7	8	9	10	11	12	
Winchester	2	1	0	0	0	0	0	0	0	0	0	1	4
Woburn	0	0	0	1	2	0	0	0	0	0	0	0	3

Runs made, by Donlan, Melly 2, O'Donnell, Duran, Arthur, Keating. Two-base hits, O'Donnell, Duran. Three-base hit, Chamberlain. Stolen bases, Donlan, Chamberlain, Arthur, Coates, Dunnigan 2. Sacrifice hits, Dolan, O'Donnell, McElleney. Base on balls, by Tansey 2. Struck out, by Tansey 14, by McElleney 9. Double plays, Dunnigan, Keating and Coates. Wild pitches, Tansey 2. Time, 2h 10 m. Umpire, Walsh.

HORRIGAN TOO MUCH FOR WINCHESTER

Winchester's championship aspirations received a body blow Tuesday afternoon on Manchester Field when its nine was defeated by a surprisingly good-looking outfit from Wakefield High, 5—2. The visitors had been figured easy for the home team, having been propping up the cellar in the Mystic Valley League race all spring. Perhaps it was with this in mind that Coach Roberts elected to give Tansey a rest, perhaps the report that the little southpaw had a lame arm was the reason for his playing the outfield Tuesday.—at all events, "Lefty" Hatch went out on the firing line to start the battle, and before the first inning was on paper Wakefield had two lovely unearned runs for what proved to be almost its winning margin.

Brewer opened with a high fly back of second which should have been an easy out. Instead the ball dropped safely in the midst of a group of Winchester players for a tough starter. Talbot tried to sacrifice and his tap along the first base line appeared easily foul. "His Umps", however, exercised his prerogative to call it fair and it went as a hit sending Brewer to second. Preston rolled one toward third which Hatch handled. There was no chance to head off Brewer who had started with the pitch, but "Lefty" was evidently a bit flustered, and his try for a force at third resulted in a wild toss which let the Wakefield shortstop score and sent Talbot to third and Preston to second. It was a mean place for Hatch but he didn't falter. Talbot scored while O'Donnell was throwing out Tyler at first with Preston moving to third, but the latter was out on an attempted squeeze play when Horrigan failed to connect, and the Wakefield pitcher ended the frame by striking out.

Winchester got one back in its half. Dolan drew a pass and went to second on Donlan's single. On Tansey's long fly to center field he made third and was over a moment later when Melly bounced a single off third. Chamberlain fanned for the final out.

Tansey and Melly cut off a Wakefield run in the third when Brewer, on second with a hit, tried to score on Tyler's hit to left field. Tansey's peg was right on the mark while Melly blocked the platter in big league style. In the fifth, however, the visitors pushed two runs across. Page poled out a clean hit to left and went to second on McElleney's fumble back of second. Brewer's sacrifice moved both along and with one down the Winchester infield pulled in. Talbot popped one up in back of second base which would have been an easy chance with "Spike" playing in normal position, but as it was, went for a single to score Page and Dulong. Preston hit into double play, Dolan to O'Donnell to Fitzgerald.

The locals added one in the sixth. After Donlan had lifted to Tyler, Tansey belted one to the band-stand for a triple. Melly smashed one at Tyler which the Wakefield third sacker couldn't play and Tansey counted. Chamberlain hit a pop fly to short right which went for a single when Page and Dulong collided, but O'Donnell lifted to Page and Fitzgerald fanned to end the rally.

Wakefield's last run came in the ninth with Harriman pitching. Flanigan looped one into right field which Chamberlain made a nice attempt to catch. In doing so he booted the ball into the crowd and it went for a double, Flanigan going to third when "Nip's" throw got away from the entire Winchester infield. Harriman threw out Stowe, but with the local infield playing short Page dropped a pop fly just out of Dolan's reach to score Flanigan. Melly threw out Dulong and Harriman tossed out Brewer.

Winchester's big chance came in the eighth. With one out Melly was safe on Brewer's miscue and went to second on Chamberlain's third hit. O'Donnell's rap to Dulong forced "Nip", but a pass to "Nicky Fitz" filled the sacks. With Harriman up things looked bright, for Horrigan was very tired and appeared to be wobbling badly. The count was three and one on the batter, when Melly was sent in from third by his coacher who thought the rating was three-two. It was a costly mistake, and one entirely up to the coacher, the pity of it being that Melly, capable, hard-working Melly, should have been the goat of such a mental lapse.

On the whole Winchester's errors of omission and commission can not be said to have lost the game. Horrigan literally slow balled the locals to death, using a round-house hook with telling effect. Both Hatch and Harriman pitched good ball, and deserved a better fate. Tansey made one of the best catches ever seen on Manchester Field when he pulled down Flanigan's foul drive in the fourth with one hand after a hard run on the river's bank.

The score:

WAKEFIELD	H.	S.			
	ab	bh	po	a	e
Brewer, ss	4	1	2	2	1
Talbot, c	2	1	6	0	0
Preston, lf	3	0	2	0	0
Tyler, 3b	4	1	2	3	0
Horrigan, p	3	0	1	2	0
Flanigan, rf	4	1	1	0	0
Stowe, 1b	3	0	8	1	0
Page, rf	2	2	0	0	0
DuLong, 2b	2	2	1	1	0
Totals	29	8	24	9	1

WINCHESTER	H.	S.			
	bh	po	a	e	
Dolan, ss	1	2	2	0	
Donlan, cf	0	0	0	0	
Tansey, lf	1	1	0	0	
Melly, c	2	12	1	0	
Chamberlain, rf	3	0	0	0	
O'Donnell, 2b	0	3	3	1	
Fitzgerald, 1b	0	8	1	0	
Hatch, p	0	0	2	1	
Harriman, p	0	0	2	0	
Ambrose, 3b	0	3	2	0	
*Knowlton	0	0	0	0	
Totals	6	27	13	3	

*Batted for Ambrose in 9th.

Innings	1	2	3	4	5	6	7	8	9
Wakefield	2	0	0	0	2	0	0	0	1
Winchester	1	0	0	0	0	1	0	0	0

Runs made, by Brewer, Talbot, Flanigan, Page, DuLong, Dolan, Tansey. Two-base hit, Flanigan. Three-base hit, Tansey. Sacrifice hits, Brewer, Donlan. Sacrifice fly, Tansey. Stolen bases, Chamberlain, O'Donnell. Struck out, by Horrigan 7, by Hatch 5, by Harriman 2. Bases on balls, by Horrigan 4, by Harriman 2. Umpire, Kelly.

ARLINGTON BARELY WON AT TENNIS

Failure to win either of its doubles matches cost the Winchester High School tennis team its match with Arlington on the Spy Pond Athletic Courts last Friday afternoon, the home team winning 3—2. Arlington has a strong team this year, as its five love win over Belmont clearly proves, yet its representatives were outplayed by the locals in singles, two matches to one, and were able to pull out on top only by sweeping both ends of the doubles play. The feature of the match was the win of Captain Bernard of Winchester over French of Arlington in three hard fought sets, 6—4, 4—6, 8—6. The Arlington player has been touted as one of the best in the Mystic Valley and had been looked upon by his supporters as an almost sure winner.

The scores:

Singles

Bernard, W., beat French, A., 6—4, 4—6, 8—6.
Evans, A., beat Smith, W., 6—4, 6—3.
Gifford, W., beat Brown, A., 5—7, 6—4, 7—5.

Doubles

French and Evans, A., beat Smith and Bernard, W., 8—2, 8—3.
Brown and Drouet, A., beat Gifford and Carleton, W., 7—5, 6—1.

SEVEN-ELEVEN COMPANY TO ENTERTAIN ELKS

A large gathering of Elks from this town as well as from Wakefield and Woburn is expected to enjoy the entertainment provided by members of the Seven-Eleven Company, now playing at the Gayety Theatre in Boston, who will be given the floor at the conclusion of the regular meeting of Winchester Lodge, 1145 B. P. O. E., next Tuesday evening in Lyceum Hall. This well known company of entertainers which is much in demand was booked for a Winchester appearance through the efforts of E. L. K., Fred H. Scholl.

The recently constructed building of the Winchester Conservatories of Cambridge street, near Wildwood, is said by visitors to be the finest flower showroom in suburban Boston. The building has been constructed expressly for showing the product of the Conservatories. It is a source of wonder and admiration to many visitors at this season, and Mr. John C. Haartz, who worked out the idea, is receiving many congratulations on its beauty and the magnificent display of flowers being shown.

To the Business-Girl Bride
WILL YOUR KITCHEN BE AS EFFICIENT AS YOUR OFFICE?

Thousands of young women this spring are graduating from the office into homes of their own. They've learned to systematize their business duties and make use of every possible labor-saving device. Office work hasn't been drudgery to them and neither should housework prove tedious.

If you put as many gas appliances into your kitchen as you have typewriters and filing cabinets and stamping machines in your office, housework can be just as pleasant as office work.

Easy terms make it possible for you to completely equip your kitchen without the immediate sacrifice of pretty things you want for other parts of the house. Bring "them" in to see this display.

Arlington Gas Light Co.
WINCHESTER 0172

TOWN GROUNDS CREDIT TO COMMUNITY

Winchester has long been known as one of the most beautiful towns around Boston. Fortunately situated to make the most of lakes, river, parkway and wooded highlands, its handsome residences and fine roadways enjoy a natural setting which has won for the community a widespread admiration. And not the least of the factors which have combined to keep Winchester's place as a residential town secure is the appearance of the town parks and playgrounds, the care of which has been now for several years intrusted to Superintendent Alexander Macdonald of the Park Department. That he and his men have labored faithfully and to good purpose is testified to by the fact that everywhere throughout the town the grounds coming under their supervision have never appeared more attractive. In fact this spring has seen the work of past years begin to bear fruit, conditions having arrived at that place where proper effort is productive of results which may be easily noticed. Superintendent Macdonald is well pleased with his labors and promises even better things for the future.

He and his men have plenty with which to occupy their time, and no part of their work seems to have been neglected. Manchester Field is known far and wide as one of the best kept playgrounds in the vicinity. This year it appears to even better advantage than usual due to the fact that the grass beyond the field proper, between the cinder path and river, is being cleanly mowed to the water's edge. The shrubbery and large flower bed at the entrance are other features which with the well kept lawn and seats under the willows present a pleasing picture to the eye and constitute a restful spot much appreciated by many of the town's people.

Leaving the playground and going through Everett avenue the next bit of town property is at the entrance to Sheffield West where a well kept grass plot is ornamented with several blue spruce trees and a long 60-foot bed of shrubbery. A bit further along at the junction of Cambridge street is another grassy triangle with neatly pruned shrubbery corners. On Church street at Dix street the ground in front of the new Methodist Church has been graded and grassed as has also the triangle on Wildwood street at the entrance to the cemetery. The addition of granite curbing has also done much for the last named, and the co-operation of the Highway Department in rendering the roadway more usuable would supplement the Park Department's work nicely. At the Palmer Street Field this spring the number of available tennis courts has ben raised to five, besides the practice court and basketball field. A new flagpole has also been installed.

Working northward at Nelson street on the easterly shore of Black Ball one will find a closely cropped grass plot set out with hedges and a good sized flower bed. Leonard Field in the highlands is receiving more and more attention, Superintendent Macdonald stating that as much of his men's time is necessary there as at the older Manchester Field playground. This spring two tennis courts with the necessary back nets have been laid out and made ready for use in addition to the usual work of caring for diamond and grass. Five well kept beds of shrubbery on the Washington street entrance to the field flank the huge boulder resting on a base of stones which will bear the bronze name plate to be dedicated on Memorial Day to the memory of Augustus M. Leonard, hero of the World War. A gravel entrance to the field has also been started to the left of the stone.

For the first time the little triangular plot at the junction of Highland avenue and Forest street presents an attractive appearance, it having been graded, grassed, and decorated with a central flower bed.

The Johnson Plot, so-called, situated where Washington street joins Main street has long been well kept and attractive, with its smooth lawn, central flower bed, hedge, corner shrubbery and elm trees presenting a pleasing sight of those approaching the center from the south.

And so it goes. In the center is the common with its green grass, fountain, newly cleaned and cemented this spring, beds of tulips, ageratums, geraniums and coleus, its shade trees and corner shrubbery; and the grounds about the river and mill-pond at Converse bridge and the dam, clean cut and tidy with hedges and lawn in good condition. Few business sections, even in small towns, can match the beauty which is Winchester's, and that this is so, much of the credit belongs to Superintendent "Alex" Macdonald and his men of the Park Department.

BENEFIT BRIDGE FOR CHELSEA NAVAL HOSPITAL

A very successful afternoon bridge was given last Saturday at the Winchester Boat Club, from 2.30 until 5, by the Tuesday Evening Bridge Club of 12 young ladies from Winchester and elsewhere for the benefit of the Chelsea Naval Hospital. Twenty-two tables of players enjoyed both bridge and an occasional glimpse of the Regatta which was in progress upon the lake before the club-house. There were seven prizes and a consolation prize and they were won in the following order by Mrs. Phillip Hammond, Miss Marguerite MacFadden, Mrs. A. R. Saunders, Mrs. J. W. McGaragle, Mrs. L. B. Abbott, Mrs. E. H. Butterworth, Mrs. H. L. Riddle and Miss Mary Langan. The prizes which were all made by patients at the Chelsea Hospital were the object of universal admiration. Refreshments were served by the club members including the Misses Marguerite MacFadden, Mary Langan, Marion Ladd, Ethel Hersey, Muriel Halfyard, Marion Parshley, Josephine Dodge, Edith Johnson, Dorothy Daley, Ethel Drinkwater, Evelyn Toppan and Mrs. Dorothy Butterfield.

NEWSY PARAGRAPHS

A Hudson sedan owned by Elmer J. Jones of 19 Suffolk street, Malden, and a Cadillac coupe owned by E. A. Tutein of 53 Wildwood street, were damaged as the result of a collision on Cambridge street at the Winchester Country Club last Saturday. The Hudson was operated by Harry E. Gaines of 85 Reed's avenue, Everett and was going in the direction of Arlington. Mrs. Tutein was driving the Cadillac and was headed toward Winchester and making the turn into the club driveway at the time of the accident. No one was reported injured.

While the Packard sedan of Mr. Michael Hintlain of 17 Chestnut street was parked in front of St. Mary's Church last Sunday it was run into and damaged by another motorist who left without being seen or making himself known.

Experienced Seamstress desires work by the day. All kinds of sewing. Can help make dresses, references. Phone Win. 0679-R.

The Winchester Star

THEODORE P. WILSON, Editor and Publisher. WINCHESTER, MASS.

SINGLE COPIES, SEVEN CENTS
Left at Your Residence for One Year
The Winchester Star, $2.50, in advance

News Items, Lodge Meetings, Society Events, Personals, etc., sent to this office will be welcomed by the Editor

Entered at the postoffice at Winchester, Massachusetts, as second-class matter.

TELEPHONE NUMBER 0029

DAILY PHILOSOPHY

It is not good taste for any man to pat his shoulder and congratulate himself upon excess virtue.

Why can't we be more like the stars, observing one another, cheer one another, each with his own little light.

Not long since a father asked his son what a hypocrite was. The boys' answer was "a kid that comes to school with a smile on his face."

It isn't so much where we stand in this world, as it is the direction in which we are moving.

MYSTIC SCHOOL NOTES

The third grade has been having a very interesting study of milk the past two weeks. The care, the use, and the kinds of milk have been taken up and studied thoroughly. One afternoon milk was pasteurized; another day butter was made and served on crackers. An interesting trip was made to the Symmes' farm where the children saw the cows being milked. Various posters have been made and colored which have added interest to the study. Each child is making a milk booklet which is composed of pictures, stories and rhyms about milk. It is hoped that a great deal of good has been derived from this study.

A great deal of interest has been manifested in frogs eggs and tadpoles which have been observed by the children during the past two months.

The first and second grades gave an outdoor May day program consisting of songs, dances and selections learned this spring. The children planned and worked for this in their free period.

May Queen	Gene MacDonald
Crowner	Alan Hodge
Scepter Bearer	Charles Dane
Flower Girl	Nancy Jackson

The fifth and sixth grades are making health posters for the Massachusetts Health Poster Contest.

Gretchen Stone, a member of the sixth grade gave an interesting talk to the children of the Noonan School at their Red Cross meeting which was held on May 22 on the Red Cross Building in Washington, which she visited the last spring vacation.

Mrs. Robert Mauldin gave a very interesting talk upon China and Japan in Assembly one morning last week.

BADLY HURT IN FALL FROM WHEEL

Henry Doucette, aged 13, making his home with Mr. William Ayer at 62 Water street, was badly hurt yesterday morning at 8.30 when he was thrown from a bicycle which he was riding along Mt. Vernon street at Converse Place. According to accounts of the accident, a siren which was bolted to the frame of the machine became loosened and in some way caught in the front wheel, stopping the bicycle suddenly and pitching young Doucette to the ground. He was taken into the Central Fire Station by Fireman James Callahan and there treated by Dr. R. L. Emery. Later he was removed to the Winchester Hospital where as the Star went to press the full extent of his injuries had not been determined.

C. D. OF A. NOTES

The Courts popular monitor, Miss Betsy Noonan, who is to be a June bride, was tendered a birthday reception this week at the home of her sister, P. G. R., Frances T. Conlon of Russell road.

Several members of the Court have planned theatre parties at Kieth's this week as our organist's brother, Mr. Willinm I. Coty will be a headliner on the bill there together with Ed. Rock, Violet Gridley and Don Ramsay, pianist.

The usual tribute will be paid our deceased members tomorrow when an interested committee working under the personal direction of Grand Regent Vayo will place upon their graves rustic baskets of for-get-me-nots appropriately marked with the colors and initials of the order.

Sister Joanna Scott of Loring avenue will spend the month of June at her cottage at Hampton Beach.

The July Social evening will take the form of a Pop Concert under the direction of Sister Agnes Quinn.

WINCHESTER BOY WIRELESS OPERATOR

Mr. Wallace Skillings of Lloyd street left town Wednesday to join the big Oil Tanker, "Halo", owned by the subsidiary companies of the Standard Oil, which will clear from New York on Saturday for San Pedro, Cal., going by way of the Panama Canal. The "Halo" is one of the largest tankers afloat and has a capacity of 80,000 barrels. Mr. Skillings will be the only Radio operator aboard the ship which is equipped with a powerful "arc" set.

Mr. and Mrs. Howard Wheeler leave today for Los Angeles, Cal., where they expect to make their future home.

A widow told me yesterday that during the last hour of her husband's life he said "If I could only leave you ten thousand dollars I should be so glad."

I happen to know he let a five thousand dollar policy lapse a number of years ago.

WILLIAM W. HILL, Agent
The Northwestern Mutual Life Insurance Company
79 MILK ST. Boston
Phone Main 5760 Winchester 418

NEW GELATINE DESSERT MAKES APPEARANCE

Makers of Royal Baking Powder Have Perfected New Product—Maintain Same High Quality as in Their Baking Powder

The makers of the world-famous Royal Baking Powder have just put upon the market a new product called Royal Gelatine Desserts. Nothing has been spared to make these Desserts superior in every way. It is felt that they will supply a long felt want wherever quality is demanded, time is valuable, and the importance of gelatine in the diet is appreciated.

Scientists and doctors are constantly finding fresh evidence of the healthfulness of gelatine. Gelatine appears to be not only itself a valuable food and source of protein, but actually to aid in the digestion of other foods, enabling the body to derive more nutriment from them. Royal Desserts, because of the superiority of their gelatine, will find a specially important place in hospitals, and wherever there is an invalid whose food must be carefully supervised.

Through the medium of Royal Gelatine Desserts mothers will find very much simplified the problem of making the youngsters eat the nourishing things they need. When combined with these excellent Desserts—eggs, milk, cream etc., become delightful adventures instead of dreary articles of diet. It is a genuine satisfaction to know that the gelatine itself is distinctly beneficial to children, furnishing them the nourishment their little bodies need, and aiding in the digestion of the rest of their meal.

The choicest of pure flavors from fresh fruits are used exclusively in Royal Gelatine Desserts, and it is probably this feature which will prove most popular.

The excellence of the flavors of Royal Desserts enables them to effect a very real economy—for they are delicious to serve plain. While they combine excellently with fruit, cream, milk, vegetables, etc.—they are all together a very successful dessert when served absolutely unadorned. Royal Desserts are really beautiful, too. Clear and sparkling, they are as refreshing to look at as to eat.

Not the least of the virtues which recommend Royal Desserts to the busy housekeeper is the ease with which they are prepared. They dissolve in only one cup of boiling water, to which another cup of very cold water is added. This so reduces their temperature that they are immediately ready for the icebox, there to be forgotten until it comes time to serve them.

The fact that this new dessert is guaranteed by the makers of Royal Baking Powder means so much to most housekeepers that further recommendation is quite unnecessary.

LEGION MEMBERS DINED

About 100 members of Winchester Post, 97, American Legion sat down to their annual banquet on Wednesday evening in the Town Hall. An exceptionally good menu was enjoyed after which Commander Nathan Thumim as toastmaster called upon Mr. George M. Rafferty of Malden, formerly with the Cleveland American League baseball team, who treated his listeners to an interesting talk on the great national game from the standpoint of one who has been intimately connected with it for many years. The legion members had as their guests, Messrs. Walter H. Dotten, Robert F. Whitney and John H. Powers of the Board of Selectmen and Mr. Joseph H. Reilly of the Reilly Coal Company of Philadelphia. An entertainment consisting of orchestral selections and specialty acts were furnished by the "Flying Squadron" of Allston Council, Knights of Columbus.

NEWSY PARAGRAPHS

The town's finance committee has organized for the ensuing year with Mr. Willard T. Carleton as Chairman and Mr. Albert K. Huckins as Secretary.

Harper method shampooing, water wave marcel and French curl. Matilda Currin, tel. Win. 0330.
my29-tf

A 1000 gallon Ahrens-Fox pump from Beverly stopped in at the Central Fire Station Monday morning where it was subjected to a close scrutiny by the local firemen.

The members of Miss Frances Campbell's kindergarten enjoyed an all-day picnic at Franklin Park on Wednesday. The Kindergarten closed for the summer vacation today.

THANK YOU!

Winchester Post, No. 97 desires to thank the following for their kind contributions to Winchester's quota of the National Endowment Fund of the American Legion.

Winchester Laundry
Mr. A. T. Downer
Mrs. Mary M. Billings
Mr. R. F. Whitney
Mr. Charles A. Burnham
Whitney and Kemmerer
I. T. Kranefus
Mr. Henry C. Ordway
Mrs. Mary W. Kidder
Mr. and Mrs. C. F. A. Siedhof
Mr. W. F. Prime
Mr. Roland H. Sherman
Mr. Francis R. Mullen
Mr. Robert E. Harding
Mr. Walter H. Dotten
Mr. E. M. Sands
Mr. Day
Mr. W. R. McIntosh
Mr. F. H. DeCourcey
Mr. George F. Osborne
The Fortnightly (Philanthropic Fund)
Mrs. W. S. Emerson
Mrs. C. H. Symmes
Mrs. C. L. Furlong
Mrs. J. H. Powers
Mrs. S. H. Higgins
Mrs. F. C. Alexander
Mrs. A. E. Hayden
Mrs. N. H. Gilpatric
Mrs. B. R. Page
Mrs. C. P. Bourne
Mrs. C. E. Hovey
Mrs. N. H. Balcke
Mrs. Joseph Fessenden
Mrs. C. L. Mitchell
Mrs. C. M. Jenkins
Mrs. J. L. Cayting
Mrs. J. S. Blank, Jr
Mrs. E. M. Messenger
Mrs. H. W. Ash
Mrs. F. S. Scales
Mrs. T. C. Sargent
Mrs. J. A. Maddocks
Mrs. T. H. Watkins
Miss Marjorie Weeks

We also desire to express our appreciation to the following who helped to make our Legionnaire party a success.

Mrs. John L. Cayting
Mrs. William E. Bottger
Dr. Charles W. Kelley
Mr. F. J. Farrar
Mr. L. B. Jeffries
Mrs. Herbert A. Wadleigh
Mrs. Stephen S. Langley
Mr. Horace E. Cummings
Mr. William R. Walker
Mr. William H. Cole
Mrs. Joseph E. Gendron
Miss Alice W. Jewett
Mr. John P. Marston
Allen E. Boyn
Mr. George F. Arnold
W. I. Palmer
Lewis Parkhurst
Mr. Roland H. Sherman
Mrs. Arnold Whittaker
Mrs. Alfred S. Higgins
Mrs. T. G. Abbott
Mrs. E. A. Tutein
Mrs. George E. Henry
Mrs. John Abbott
Dr. H. A. Walker

MEMORIAL DAY PLANS COMPLETE

Governor to Speak at Leonard Field Dedication—G. A. R. In Line

Fine weather only is necessary to make Winchester's observance of Memorial Day tomorrow one of the most interesting for many years. Every effort has been made to prepare a program eminently fitting to the occasion, and the committee in charge of arrangements, representing John T. Wilson Camp, Sons of Veterans, and Winchester Post, 97, American Legion, hopes that the town's people will show their appreciation of its efforts by turning out to honor those who have given their lives for their country and the right.

The morning will be given over to decorating the graves in Calvary Cemetery, Montvale, followed by the dedication exercises at Leonard Field. The parade to the cemetery will form at the Legion Home on Washington street at 8.30 a. m. and it is expected that the return to Leonard Field will be made in plenty of time to start the dedication promptly at 10.30. A complete account of the Leonard Field program will be found elsewhere in the Star, but a special feature will be the appearance and address of Governor Alvan T. Fuller who will be the guest of honor.

Returning to the Legion Home the customary Memorial wreath will be placed at the entrance to the house in honor of the deceased Legionaires. Luncheon will be served in the Town Hall at 12 noon.

The afternoon parade to Wildwood Cemetery will form at the Legion Home at 2 o'clock. The roster will include the Police Escort, Stiles' Veterans' Band of Boston, Colors and Color Guard, Company G of Woburn, National Guard, Captain William Mobbs commanding; A. D. Weld Post, G. A. R., John T. Wilson Camp, Sons of Veterans, Winchester Post, 97, American Legion, American Legion Auxiliary and the Girl and Boy Scouts. The parade route will be from the Legion Home via Washington street to Main street, Main street to the square and west to Church street, thence to the cemetery by way of Wildwood and Palmer streets. The three surviving members of the Grand Army, Messrs. Sumner Carr, James Dunnel and Peter Wailing will ride over the course.

The services in Wildwood Cemetery will be in charge of the Rev. Clifton H. Walcott, pastor of the First Baptist Church who will also deliver the address. Following the decoration of the graves the line of march will return to the Legion Home to disband.

The evening's exercises in the town hall will be particularly interesting in that the principal address will be given by Major General Clarence R. Edwards, the universally beloved "Daddy of the Y. D." Col. John F. J. Herbert, commander of the old 301st Heavy Artillery will also speak, and there will be special music with Miss Alice Kimball as soloist. Commander Nathan Thumim of the Winchester Post, A. L., will preside. As it is expected that this will be the last opportunity which the people of Winchester will have to see and hear General Edwards a large attendance is looked for and as admission will be free an early arrival at the hall will be necessary to obtain good seats.

CONTAGIOUS DISEASES

List of Contagious Diseases for week ending Thursday, May 28, as follows:

	Cases
Measles	9
German Measles	1

Maurice Dinneen,
Agent Board of Helath

THREE MONTHS' RENT FREE

We want every citizen of Winchester to have the protection of a SAFE DEPOSIT BOX, not only the owner of stocks and bonds, but perhaps the housewife who needs protection for important papers, deeds, insurance policies, silver or heirlooms.

So that everyone may become familiar with what a protection of this kind may mean, we offer you the use of a BOX for THREE MONTHS WITHOUT CHARGE.

If you will step into the bank we will give you a key which entitles you to THREE MONTHS' FREE RENTAL of a SAFE DEPOSIT BOX in the vault of the WINCHESTER NATIONAL BANK. It is understood that at the end of three months the bearer may either give up the key, without charge or obligation, or continue to occupy it, paying the regular rental which is $5.00 per year for the popular sized box.

COME IN AND GET YOUR KEY

WINCHESTER NATIONAL BANK

7 CHURCH STREET
WINCHESTER, MASSACHUSETTS

We also store silverware for the summer at a nominal charge.

This offer expires May 29, 1925

WHY DON'T YOU

Have a Beautiful Garden This Summer?

You Can Easily Establish One With Our

ROSES, SHRUBS, CANNAS, DAHLIAS, GLADIOLI OR BEDDING PLANTS

OUR STOCK OF BEDDING PLANTS IS UNEXCELLED IN QUALITY THIS YEAR

It has been grown cool, which insures a maximum of health and vigor

For Continuous Joy
"BUY YOUR FLOWERS WHERE THEY ARE GROWN"

Our Stock Is Very Complete and We Can Supply Every Desirable Sort

AN EARLY SELECTION IS ADVISABLE

Winchester Conservatories, INC.

161 CAMBRIDGE STREET, WINCHESTER
TEL. WIN. 1702

WINCHESTER TO HONOR HERO OF WORLD WAR

Playground to be Dedicated in Memory of Augustus M. Leonard

On of the important features of Winchester Memorial Day observance this year will be the dedication at 10:15 on Saturday morning of Leonard Field, the playground which was named some years ago in honor of Augustus M. Leonard who grew up in this section of the town and was one of its most popular young men. Leonard was killed in action in France, Sept. 29, 1918.

Augustus Michael Leonard was born in Lawrence, Mass., in 1895, the son of Frank and the late Katherine (Crowley) Leonard. When very young he came to Winchester with his family. Here he received his education in the public schools, graduated from Winchester High School with the class of 1914.

The Winchester High School Recorder said of him upon receipt of word of his death, "News of the death of Augustus M. Leonard was contained in a letter written to his father, Mr. Frank Leonard, of 5 Harvard street, by Frank A. Kelley of Main street, and received Friday night, Nov. 1, 1918. Verification of the news came on the following Sunday night in a telegram from the Government. No other information was received than Kelley's statement that Leonard was killed in action Sept. 29, at the conclusion of a fierce six days' battle, and that he died like a soldier."

Leonard was one of the most popular boys in Winchester. Upon completion of his High School course he entered the employ of George Adams Woods, soon being given charge of the Winchester office. He left Mr. Woods employ to accept a position in the office of Herbert Wadsworth, Jr., and at the time of entering the service was employed by the B. & M. freight department.

His service began on May 26, 1918, at Fort Slocum, N. Y., where as a first class private he was assigned to the Automatic Rifle Squad. After meritorious service in France he was killed in action during the Argonne drive, while his regiment was storming Montfaucon. He was attached to Co. E, 314th U. S. Infantry.

He was a member of St. Mary's Holy Name Society, Winchester Council, 210, K. of C., and the Young Men's Social Club.

A huge boulder has been put in place on Leonard Field. Under the stone there is a solid foundation of cement. On the boulder there will be placed a shield of bronze bearing the following inscription:

Leonard Field
Dedicated by Winchester Post, American Legion,
May 31, 1925, in honor of
Augustus M. Leonard
Co. E., 314 Infantry, U. S. A.
Killed in action at Nantillois, France
Sept. 29, 1918

Above the inscription appears the seal of Winchester and below is a replica of the American Legion insignia.

The memorial makes a very handsome appearance and is in every way worthy of the fine type of American soldier that it memorializes.

"Gus" Leonard was a young man of whom his town may well be proud, always enthusiastic about the things that counted most, always willing and doing; a gentleman at all times. His memorial is here; mute testimony to where he fell on the battlefield of France, fighting his country's battle.

He is survived by his father, Mr. Frank Leonard, two sisters, Mrs. Helen Webber and Miss Catherine Leonard, and four brothers, William F., who served in the U. S. Navy during the war, Sergt. John P., 107th U. S. A. L. Co., Frank M., and James A. Leonard, all of this town.

The dedication exercises will open with a prayer by Rev. Fr. Joseph Fitzgibbons of St. Mary's Church. Then Mrs. Mollie L. Maguire will sing the stirring march song of war days "America, Here is My Boy." Governor Alvan T. Fuller will deliver the memorial address, and Principal Wade L. Grindle of the Winchester High School will make the formal dedication. Music for the occasion will be furnished by Stiles 8th Regt. Band Commander Nathan Thumim of the Local Post, A. L., will preside, and practically all Winchester organizations will attend the dedication.

NEWSY PARAGRAPHS

Invitations were issued Tuesday for the wedding of Miss Dorothy Reynolds, daughter of Mr. and Mrs. Frederic Beresford Reynolds, to Mr. Kenneth Lawrence Childs of Detroit. The ceremony will take place on Saturday, June 13, at 8 o'clock at the Unitarian Church, being followed by a reception at the home of the bride's parents, 75 Bacon street.

Mr. and Mrs. Frank Merrill of Reading are the parents of a son born Sunday. Mrs. Merrill was before her marriage, Miss Marie Mathews, daughter of Mr. and Mrs. Bernard F. Mathews of this town.

The estate at 45 Salisbury road formerly owned by Mrs. Elizabeth Meher has been sold to Mr. C. Fred Eberle of Park avenue.

Mrs. Abbie Weeks is reported as recovering from the effects of a bad fall which she suffered at her home on Washington street last week.

Shortly before 5 o'clock Wednesday afternoon an Oldsmobile touring car operated by William Johnson of 26 Brook street, West Medford, and a Ford touring car driven by Desera Petepas of 8 Packards lane, Quincy, were in collision at the corner of Highland avenue and Pierrepont road.

Mr. and Mrs. Charles A. Burnham and their daughter Jane and son Lyndon sail Saturday June 6 at 3 p. m., on SS. Samaria of Cunard Line for Liverpool, England for a two months tour of Great Britain and France.

Be a 10 Percenter, At Least

You should hold out 10 per cent of your income,—more if you can.

Save that ten per cent.

You are going to need it later on.

By planning, any family can live on ten per cent less. And it is a lot easier, by the way, than it would be when the "rainy day" comes, in case you hadn't saved.

For maximum earnings and supreme safety, put your savings in a co-operative bank.

Winchester Co-operative Bank

HOWARD D. NASH, Pres. ERNEST R. EUSTIS, Treas.

11 CHURCH STREET
WINCHESTER

Ernest L. Thornquist
PIANO TUNER Repairing and Regulating a Specialty. Tel. Con. Best reference.
Office — Butterworth's Jewelry Store
Tel. 1427-M or Reading 914-W
Chickering, Steinway and Mason & Hamlin. New and Used Pianos Bought and Sold. List Your Wants With Me.

LOST AND FOUND

LOST Within two weeks a grey silk umbrella. Please return or notify Mrs. H. Packer, 408 Main street or tel. Win. 0121.

LOST A pair of glasses in case, between the High School and Symmes Corner. Finder please call Win. 1400.

HELP WANTED

WE ARE LOOKING FOR A woman who has a good acquaintance among the women of Winchester, who is actively interested in the club and social affairs of the town, who is desirous of turning her spare time into money by a simple, conservative and high-class manner. No previous experience necessary. All replies to this advertisement strictly confidential. Write Star Office, Box X. S.

WANTED Live, energetic Salesman for Watkins 150 Household Necessities in Winchester. Earnings $35-50 weekly. Exclusive territory. Write the J. R. Watkins Company, Dept. J-3, 61 N. Washington street, Boston, Mass. my8-4t

WANTED Practical nurse or companion housekeeper for one person. Tel. Win. 0878-W.

WANTED Experienced general housework girl with references. Tel. Stoneham 0850.

WANTED A girl, 16 or over, to assist in care of baby. Phone Win. 1412-W.

WANTED Man or woman to handle our line of quick-selling dresses. Very latest styles and materials. Beautifully made. Excellent proposition for an ambitious person who means business. Apply immediately. House Dress Apron Co., Amsterdam, N. Y.

WANTED A general maid, good cook required, no laundry, New Hampshire for a few weeks during the summer, wages $14. Tel. Win. 0910.

WANTED Housekeeper to take charge of home where there are two children. Call Win. 1712.

TO LET

FOR RENT A home. Attractive seven room suite in new double house, two baths, sleeping porch, separate entrance, oil burner, rent $105. Two car garage optional. Tel. Win. 0093-W after 7 p. m. my22-tf

TO LET Garage at 34 Washington Street. Apply to K. N. Pratt, tel. Win. 0132-M.

TO LET Garage space, Elm street. Tel. Win. 0552-M.

TO LET Garage space for one car in new cement double garage. Apply to T. H. Garrett, 17 Stevens street, tel. Win. 1.68 or 0579-M.

TO LET Two furnished rooms to business men or women. $5 each, references. Tel. Win. 0258-J.

FOR SALE

FOR SALE Fire place wood delivered in 4 ft. lengths at $16 per cord or cut in any length for $ extra. Also fine hard wood, cut and split in stove lengths, good for fall, or spring use $. Roger S. Beattie, Bungalow Park, North Woburn, tel. 0439-R. d5-tf

FOR SALE Tomato, Salvia and Aster plants. D. W. Gurney, 13 Hemingway street, tel. Win. 0616-W. my22-4t*

FOR SALE Choice perennial plants, all kinds, Japanese Iris, double Hollyhock, Canterbury Bells, Fox Glove, Phlox a specialty, all colors. Mrs. M. Wait, 9 High street, Stoneham, tel. 0085-W. my22-4t

FOR SALE Three house lots, near Winchester Hospital, 17,000 feet in each lot, $[illegible]000 a lot or will consider offer on one or three lots. J. W. Creamer, 270 Forest street, tel. Win. 1119-M.

FOR SALE Four Boston Terrier puppies, males and females, very reasonable. Tel. Win. 0896-J.

FOR SALE Cadillac Victoria, Model 59, in excellent condition, price $800 cash. Apply H. G. Davy, 23 Everett avenue or tel. Win. 0160.

FOR SALE New two family house, six rooms each apartment, all improvements, combination gas and coal range, steam heat, Central Square, Main street, Woburn, cost $11,500, quick sale $10,000. Tel. Mystic 0354-J.

FOR SALE Canoe, cheap, in good condition, with full equipment. M. E. Rich, 4[illegible] Main street, tel. Win. 0563-W.

FOR SALE Cheap, new $[illegible] Atlas Loud Speaker. Call Win. 0725-W.

FOR SALE Baby's stroller, fluffy color, in good condition. Tel. Win. [illegible]

FOR SALE Excellent summer or year round home, house with twelve rooms, about 200 acres, lumber, fishing, hunting, beautiful, cool climate, spring water, shore border, a pretty home for business man to own. Mrs. L. S. Gillis, Dennysville, Me. my29-2t*

FOR SALE Dahlias and Cannas, orders taken for annual plants. Snowflake Gardens, Hattie E. Snow, 29 Forest street, tel. Win. 0406-W or 1057-W.

Star Window Cleaning Co.
Paints washed, Floors waxed, Storm windows and awnings put up and taken down. CALL ARL. 3373-R or WOB. 0471-J. my29-2t*

Winchester Taxi Service
Telephone 0038
GEORGE KERRIGAN
f22-tf

Telephone Somerset 5808-M
Charleton J. Herdman
Maker of Fine Furniture
ALL KINDS OF FURNITURE REPAIRING
Interior Decorator
Antique Reproductions
120 Bartlett Street, Somerville, Mass. a22-tf

HALLBERG BROS.
PAINTERS and DECORATORS
First Class Work at Reasonable Prices—Estimates Furnished
81 LORING AVENUE
Winchester, Mass. Tel. 1406-R
ap10-4t

Sewing Machine Exchange
NEW and USED SEWING MACHINES SOLD ON TERMS
Also—Sewing Machines and Graphophones Repaired, Bought and Exchanged
210 FOREST STREET
WINCHESTER, MASS.
Upstairs—Room 6 Tel. 1116-M

BULBS!
$1.00 $1.00
BLOOMING SIZE
GLADIOLUS BULBS
Tel. Winchester 0323

FOR SALE

FOR SALE OR TO LET New [illegible] cottage, all modern improvements, never been occupied. Tel. Woburn 0360-W.

WANTED Work as accommodator by capable woman. Tel. Woburn 1222-R.

MISCELLANEOUS

WANTED

A GOOD single house in a good section of Winchester. Might pay all cash. T. C., Winchester Star. my22-2t

FARMS and property wanted everywhere, 8% commission, write for blank. Smith Farm Agency, 1407 W. York street, Philadelphia, Pa. mh20-1yr

WANTED Used couch hammock in good condition. Tel. Win. 0386-W.

WANTED Boys' second hand bicycle, small size. Tel. Win. 1607.

WANTED Hand Laundry to take home. 32 Harvard street, Mrs. Edmunds.

L. STANLEY REDDING

Louis Stanley Redding of Lakeview road passed away yesterday after an illness covering a considerable period. He was 59 years of age and had made his home in this town for the past 22 years, being engaged in the real estate business in Boston as trustee.

Mr. Redding was a native of Boston and the son of Grenville G. and Annie R. Welch. He was a musician of note and was widely known as a cornet player, being actively identified with most of the musical affairs of the town during his residence here.

He married Miss Grace Rhodes of Melrose in 1893, who survives him, together with one son, Walter Adams Redding, and one daughter, Miss Doris Welch Redding. He also leaves several brothers and sisters. He was a member of the Boston Yacht Club and was active in boating on Mystic Lake. He was also a member of the Footlight Club Orchestra of Brookline.

The funeral services will be held at the residence, 17 Lakeview road, on Sunday afternoon at 2:30 o'clock. The burial will be in Wildwood Cemetery.

SUNDAY SERVICES

FIRST BAPTIST CHURCH

Rev. Clifton Henry Walcott, Minister. Residence, 18 Glen road. Tel. 0399.

Sunday, 10:30 A. M. Morning Worship with sermon by Rev. Herbert F. Cawthorne of New York City. Music by the Quartet.

12 M. Sunday School. Classes for all ages. Adult Topic "Miracles and the Spread of the Gospel." Acts 9:31-43. Key Verse, "And they went forth and preached everywhere, the Lord working with them, and confirming the word by the signs that followed." The Brotherhood will discuss, "Saul Begins his Great Career." Superintendent, Mr. Lorimer Slocum.

6 P. M. Young People's Society of Christian Endeavor. "The World's Need. The Unfinished Task." Matt. 28:18-20.

7 P. M. Cozy Room Service in the Chapel. Sermon by Rev. Herbert F. Cawthorne. Gospel singing.

Wednesday, 7:45 P. M. Prayer Meeting. Subject, "Our Confidence in God's Help." Ps. 108. Covenant meeting of the Church.

Thursday, 10 to 4. Woman's League All Day Sewing Meeting. Basket Luncheon. A full attendance desired for the last meeting until fall.

Thursday, 6 P. M. Brotherhood Shore Dinner Party will leave the church for the Adams House, Marblehead. Seats in automobiles for all. Tickets $1.50 including everything. Get tickets of Mr. Reuel Eldredge.

Friday, 7:45 P. M. The Deacon Board will hold its regular meeting at the home of Deacon Arthur E. Gates, Chairman.

FIRST CONGREGATIONAL CHURCH

Rev. Howard J. Chidley, D.D., Minister. Residence, 460 Main street. Tel. 1565.

Rev. Lisle B. Swenson, S. T. B., 14 Park road, Winchester. Tel. Win. 0683-M.

Next Sunday morning at 10:30 Mr. Chidley will preach on "The Fine Art of Living Together." The Children's sermon will be "The Collie Pup."

Next Sunday evening at 7 o'clock Mr. Chidley will speak on, "God's Second Uses of Men." The soloist will be Mrs. Marion Folger.

Young People's Society will meet Sunday evening at 5:30 for general discussion of selected topics. Mr. Swenson will lead the meeting.

Midweek Worship Wednesday evening at 7.45. Mr. Chidley will speak on "Seeing What We Want to See."

Boy Scouts, Troop 3, will meet in the Tower Room, Monday evening, at 7.15.

Regular Rehearsal of the Chancel Choir this evening at 7.15 and Sunday at 9.30.

Ladies' Western Missionary Society will meet next Thursday. Luncheon at 12.15. Members who wish to bring guests, please notify Mrs. H. P. Connell, Win. 0219-J, or Mrs. C. S. Adams, Win. 1617. At 2.15 there will be an interesting speaker.

Old Fashioned Tea at Mrs. F. Patterson Smith's, 89 Cambridge street, Saturday, June 6, 3 to 5 p. m., for members of Group 4. Each member may invite two guests.

Next Sunday morning in the Junior and Senior Departments of the Sunday School, Mr. Alfred V. Bliss, Secretary of the American Missionary Association, will speak of the work of this association in the United States.

The Boston Masonic Choir of 50 male voices will sing at the Annual Masonic Service Sunday afternoon, June 7, at 4:30. Seats will be reserved for the Masonic Organizations but the general public is invited.

The Sunday School will hold its Annual Picnic on Wednesday, June 17, at Norumbega Park, in cooperation with the Methodist and Baptist Churches of this town.

SECOND CONGREGATIONAL CHURCH

Rev. John E. Whitney, Pastor. 507 Washington street. Tel. 0431-J.

10:30 A. M. Sunday Morning Service. Baccalaureate Sermon for the Graduating Nurses, class of 1925, Winchester Hospital. Subject, "The Story of Pentecost."

12 M. Church School. Miss Laura Tolman, Superintendent.

6 P. M. Young People's C. E. meeting.

7. P. M. Sunday Evening Service. Sermon, "Cure of a Troubled Heart."

7:45 P. M. Wednesday Evening. Mid-week prayer service.

June 2. Bethany Society all day meeting from 10 a. m. to 4 p. m.

CHURCH OF THE EPIPHANY

Rev. Allen Evans, Jr., Rector. Residence, 3 Glengarry. Tel. Win. 1716.

Deaconess Lane, 34 Washington street. Tel. 1336.

Sexton Wallace Murphy. Residence, 12 Brulee street. Tel. 0429-R.

All seats free. Strangers cordially welcomed.

8 A. M. Holy Communion.
11 A. M. Kindergarten.
11 A. M. Morning Prayer and Sermon. The preacher will be the Rev. William S. Packer.
Tuesday, 9:30 A. M. Holy Communion.

FIRST CHURCH OF CHRIST, SCIENTIST

All Seats Free

Sunday, May 31. Ancient and Modern Necromancy, alias Mesmerism and Hypnotism, Denounced.

Sunday School at 12 o'clock.

Services in the Church Building opposite the Town Hall, 10:45 a. m.

Wednesday evening meeting at 7.45.

Reading room in Church building. Open daily from 12 m. to 5 p. m. except Sundays and holidays.

UNITARIAN CHURCH

All Seats Free at All Services

Rev. George Hale Reed, 8 Ridgefield road. Tel. Win. 1316-W.

Frederick Wendte, Parish Assistant. Tel. Win. 1589-M.

Public Service of Worship at 10:30. Mr. Reed will preach. Subject of Sermon: "Like a Tree," a sermon for the Sunday after Memorial Day. Sunday School and Metcalf Union at 12. Kindergartens at 10:30 and at 12. [illegible] service of School about the memorial trees.

At 10 A. M. Sunday, May 31, the Men's Club will assemble at the church for a brief service in memory of the members of the Club who have died during the year. All men are cordially invited.

June 14 will be Children's Sunday. Mr. Reed will be glad to hear from parents who wish their children christened on that day.

NEW HOPE BAPTIST CHURCH

Cross and Washington street. Rev. William H. Smith, pastor. Residence 9 Harvard Street. Tel. 0331-M.

METHODIST EPISCOPAL CHURCH

Rev. H. William Hook, Minister. Residence, 26 Mt. Pleasant street.

Sunday, 10:30 A. M. Morning Worship. Theme of the pastor's sermon, "Christian Courage."

Sunday 12 M. Sunday School. Classes for all ages. Mr. H. B. [illegible], Superintendent.

Sunday, 6 P. M. Epworth League.

Sunday, 7 P. M. Eight [illegible] regular evening service. [illegible] the Chorus. Praise service by the people and a short inspirational sermon by the pastor on "Fighting Saints."

Wednesday, 7:45 P. M. Regular Mid-Week Service of Praise and Prayer. Theme, "What Christ Expects of His Followers." The Sunday School officers, teachers and pupils are especially invited.

Thursday, [illegible] P. M. There will be a meeting of the Woman's Home Missionary Society at the home of Mrs. L. C. Hawes, 9 Whitney street. Mrs. J. F. Houge, leader.

MRS. DIANA M. ARMSTRONG

Mrs. Diana M. Armstrong, a native of St. John, N. B., died at the home of her daughter, Mrs. Harry Pickering, Hemingway street, May 28. She was 73 years of age, and passed away while on a visit to her daughter. The funeral services will be held at the residence this Friday afternoon at 3 o'clock, the burial being in Woodbrook Cemetery, Woburn.

WINCHESTER TRUST COMPANY
WINCHESTER, MASS

MEMBER OF THE FEDERAL RESERVE SYSTEM

CAPITAL $100,000.00
SURPLUS AND PROFITS, (over) $100,000.00

Checking accounts carrying a daily balance of $500. earn interest at the rate of two per cent.

Deposits made in our Savings Department draw interest from the first day of each month.

Safe Deposit Boxes for the safe keeping of valuable papers and securities, rent for $5.00 per year and upward.

This Bank is authorized to act as the executor of wills, administrator of estates, guardian or conservator of property, or trustee under a will or other instrument creating a trust.

Memorial Day
MAY 30

"Say It With Flowers"

We would appreciate your early orders for loose Flowers, Bouquets, Wreaths and Baskets.

You will find the best at the most reasonable prices at

Geo. F. Arnold
THE FLORIST
COMMON STREET WINCHESTER
ESTABLISHED 1900

MEDFORD THEATRE

Telephone Mystic 1800

Monday, Tuesday, Wednesday, June 1—2—3

Alice Terry
In "SACKCLOTH AND SCARLET"

Adolphe Menjou and Lillian Rich
In "A KISS IN THE DARK"

Thursday, Friday, Saturday, June 4—5—6

Gloria Swanson
In "MADAM SANS GENE"

VAUDEVILLE AND OTHER PICTURES

LANE PARTY RETURNED LAST NIGHT

The Lane fishing party, conducted by Mr. Charles A. Lane, local authority, returned to town last night from a week's sport at Moose River, Me. During six and one-half days a total of 100 fish were taken weighing 239¼ lbs., divided as follows: salmon 57, weighing 128 lbs.; trout 47, weighing 82 lbs.; lakers 5, weighing 29 lbs. The largest fish was a 7½ lb. laker taken by Mr. Lane, with the largest salmon, 6½ lbs., going to Mr. Philip P[illegible]land of Nahant. Prizes were awarded for the greatest number of fish caught and also for the largest fish. Mr. Charles A. Lane was entitled to both, but in accordance with a hard-and-fast rule that no member of the party should receive more than one award, he had to be content with first, second going to Mr. Arthur A. Kidder. Mr. Lane's total were 24 fish weighing 84 lbs.; largest fish 7½ lbs. Mr. Kidder's catch was 16 fish totalling 30½ lbs. Messrs. Grafton Abbott, Arthur Kidder and Harris Richardson were well up among the luckiest fisherman. As a result of the party's activities many fortunate Winchester families will enjoy "fish that is fish" for the next couple of days.

WILL FORM SAFETY COUNCIL

A meeting was held last evening in White's Hall by those interested in the formation of a Winchester Safety Council. 14 different societies and organizations of the town, together with others who advocate the formation of the organization, being invited to attend. There were represented practically all of the societies, and as a result of the conference it was decided to take steps immediately for the formation of the Council.

Mr. Lewis E. MacBrayne, general manager of the Massachusetts Safety Council, together with President Stratton of the Woburn Council, were present and spoke, and following their remarks a discussion ensued resulting in the decision to form the council, it being the intention to organize a Winchester Council and affiliate with the Massachusetts Council.

Every organization in town is to be asked to appoint representatives and participate in the organization, and a temporary committee, empowered to call the next meeting for the appointment and election of officers was formed as follows: Mr. Charles E. Kendall, chairman; Mr. James J. Quinn, vice-chairman; Mrs. Lorenzo M. Woodside, treasurer and Mr. Nathaniel M. Nichols, secretary.

WINCHESTER BOY INJURED BY AUTO

Phillip Whittlesey, 6 year old son of Mr. and Mrs. John J. Whittlesey, was reported last night to be doing as well as could be expected, following his removal to the Robert Brigham Hospital at Roxbury where he is undergoing treatment for injuries received when he was struck last Saturday afternoon by a Hudson coupe, owned and operated by Mr. Thomas Quigley, Jr., of 18 Lake street, on Main street in front of the residence of Mr. Jonas A. Laraway.

According to the police account of the accident the child ran from in front of a truck which was parked at the side of the street directly into the path of Mr. Quigley's car, the latter being unable to avoid striking him.

Mr. Quigley at once took the boy to the office of Dr. D. C. Dennett where it was found that he had sustained a broken leg bone and contusions to his knee and chin. He was removed to the Winchester Hospital where the break, a bad one, five inches below the left hip, was set. The operation did not prove successful, and the child was later taken to the Robert Brigham Hospital at Roxbury where he was put under the care of a specialist. The limb has been reset and is in an extension brace which the physicians are in hopes will allow the break to heal without the necessity of another operation. In the meantime the little patient is exceedingly uncomfortable, and it will be several days at least before a definite report can be given upon his condition.

INJURED IN AUTO ACCIDENT

When driving to Fitchburg Wednesday, two Winchester ladies, Mrs. George N. Proctor and Mrs. Merton E. Grush, met with a serious accident near Ayer. As their car was passing a large truck, one of the back wheels of the truck came off, rolling into the front of their car and smashing the steering gear. Their car ran to the side of the road and down a bank, turning over and then righting itself, notwithstanding the efforts of the chauffeur to control it.

With the exception of Mrs. Proctor, the occupants escaped with minor bruises, Mrs. Grush noting the truck wheel as it struck the car and dropping to the floor, and the chauffeur not being injured. Mrs. Proctor, however, was wholly unprepared for the crash and was thrown over the front seat and badly cut and bruised. She was taken to a hospital in Ayer and treated by Dr. Ordway, who found it necessary to sew up a five-inch gash in her head.

No serious consequences are anticipated, and latest reports state that Mrs. Proctor is expected home from the hospital today.

Light Alarm

A new thing in burglar alarms consists of an apparatus which is sensitive to any form of light. If the intruder should carry a flashlight or lantern where the apparatus is placed, an alarm will ring at once.

EXTRAVAGANCE IN LOCAL GOVERNMENT

Henry F. Long, Commissioner of Corporations and Taxation in speaking Monday at Northampton before the Kiwanis Club, said in part:—

"We of the cities and towns of Massachusetts have always expected much of government and in addition to demanding many municipal activities have demanded that they be of the best.

Under the stimulus of modern life, encouraging personal extravagance, has come a pronounced reflection of this extravagance in local government if extravagance is to be determined by a comparison of the expenditures of today with those of a few years ago.

The tendency has been always to make additional local activities so needful that rapidly they become what can best be called 'fixed charges' of government for the people to carry.

There is no indication that the people are ready to appropriate much less for the maintenance of schools, roads, fire and police protection, the municipal activities which require most in the way of taxes.

As rising 80 per cent of our entire State tax burden is for purely city and town needs, no great relief is to come unless locally we concentrate in demanding less of government. Spending agencies cannot check themselves to any great extent.

To accomplish much in reduction of our municipal expenditures we must apply to the task of reduction the same boundless energy and skill we have applied to the extension of our municipal activities.

To meet the present demand the cities and towns must depend in the major part upon a tax on real estate, a tax which in the last analysis rests on the shoulders of all either as a direct or indirect exaction. The principle underlying this tax is that the ownership of real estate is a reasonable index of ability to contribute to the support of government and that the value of the property owned by each taxpayer is a proper measure of the contribution he should make. This exaction is made irrespective of the income produced.

The framers of our Constitution seized with the spirit that each should contribute in accordance with his ability to pay provided that the taxes on real estate and other property should be "proportional." This word, having been used in the British tax law at least as early as the sixteenth century, was employed in the statutes of the colony of Massachusetts Bay and was inserted in the Province Charter. Since the earliest days the laws has developed upon the local assessors to value all real estate and other property at its "full and fair cash value," to the end that the burden shall be "proportional."

The vast proportion of our real estate, particularly our living quarters, has been built because of financial assistance obtained through our mutual savings banks. The savings banks by-law have been restricted to loans not exceeding 60 per cent of the full value of the real estate, as against the 100 per cent valuation required of the local assessors. If we are to judge by the real estate mortgages held by the Massachusetts savings banks the local assessments of real estate as a whole are only about 70 per cent of the full and fair cash value. If this was recorded the "proportional" provisions of the constitution would be more nearly met and all taxpayers would rest content in the thought that they were being treated with exact fairness, and we neither carrying more nor less of a burden than their fellow taxpayers.

The proceeds of the Massachusetts income tax because it is a substitute for a property tax on intangibles is distributed to the cities and towns for their local needs. Income taxes are a recognized method of distributing the burdens of government, favored because requiring contributions from those who realize current pecuniary benefits under the protection of the government, and because the tax may be readily proportioned to their ability to pay.

If the people are going to require because of their needs excessive local governmental costs, they should have the burden fairly equalized and spread, and by a full and fair cash valuation this requirement is largely met.

It is regrettable that the people as a whole do not realize that new forms of taxation are suggested, not for the purpose of putting further burdens upon them, but rather to relieve the burden put upon the various classes of property, largely real estate, which now bear the brunt of governmental costs. In the complex civilization of today, a large portion of the wealth of the community consists of property other than that which can be called real estate or tangible property. These new classes of property have created new demands upon government, and should bear the proportion of the burden which their value represents in the community, having in mind of course these economic laws which are adamant. If new forms of taxation are not found, and government costs increase as they have within the last few years, the real estate burden will become so much that it will be unbearable. If the costs of government can be reduced all should lend a hand in its accomplishment. If they cannot be reduced, all should be equally willing to join in putting upon all classes of property such proportion of the burden as they should rightly be asked to carry.

Hurt by Motor Hearse

A runaway motor hearse at Hull, England, recently dashed across the road, mounted the pavement and pinned the wife of the chief constable against the wall of the royal infirmary, severely injuring her.

Good for Sinners

It is a very good thing that the Lord does not follow all the advice that is given Him by well-meaning people who pray to Him.—Miami (Fla.) Herald.

MEAD'S BOAT STILL HOLDS RECORD

George J. Mead, son of Dr. and Mrs. George N. P. Mead of this town, still holds the speed boat laurels on the Hudson, for Gar Wood failed to equal his time of last week by over 18 minutes. Mr. Mead piloted the "Teaser", owned by R. F. Hoyt last week Wednesday, racing against the 20th Century Limited's time from New York to Albany. This week Tuesday, Gar Wood attempted a similar race against the train with his two boats, Baby IV and Baby Gar V. He failed to equal the Teaser's time by 18 minutes, 20 seconds, although he beat the train. The Teaser averaged 57.9 miles an hour on the trip of 139 miles, while the Baby Gar IV averaged 46.5 miles an hour.

In Tuesday's race there was considerable mix-up regarding the train, the 20th Century going out in two sections ahead of the time Gar Wood had been led to anticipate and during the race, Wood changed boats twice in mid-stream. The first change was made from the Baby Gar IV to the Baby Gar V, which was leading and apparently working the better of the two. At Poughkeepsie the Baby Gar V's engines began missing, and Mr. Wood changed back again.

Mr. Mead is chief engineer of the Wright Aeronautical Corporation, and has designed some exceptionally powerful engines. It is anticipated that the rivalry will not end with Tuesday's race, as Mr. Wood will undoubtedly try his luck again in beating the Teaser's time.

The Editor extends thanks to Mr. George J. Mead for a remarkable picture of the "Teaser." This was taken as the speedboat came into New York for her record breaking run to Albany last week. The photograph is on view in the Star office window.

Uncomplimentary

The county inspector was paying his monthly visit to the village school. He examined the children in reading and general knowledge, as was his custom, and was very pleased with the answers he received. After the last question he rose to his feet and, looking slowly around on the upturned faces, remarked genially: "I wish I was a little boy at school again." He allowed a few moments for this to sink in and then added, "Do you know why I wish that?" For a moment or two there was silence, and then a chubby voice from the back of the room was heard to say: "Cos you've forgot all you ever knowed."—Atlanta Journal.

Storm Clouds' Visibility

The weather bureau says that the distance at which storm clouds are visible to the naked eye varies greatly with one's position and the kind of clouds. If a person is in an open flat country and the clouds are of the broad stratus or layer type, he may not see them more than 30 or 40 miles away, and even not half so far if the air tends to be misty or hazy. On the other hand, when the air is quite clear a well developed cumulo-nimbus, or thunderstorm, cloud may, in favorable circumstances, be seen when more than 100 miles away.

Australians Know Snow

Snow falls in southeastern Australia during the winter months, and occasionally lies on the ground as far north as Melbourne and Sydney. In the mountains and in northeastern Victoria and southern New South Wales, the snowfall is very heavy. Forests are perpetually buried in snow and on the plateaus of north-eastern Victoria the ground is sometimes covered to the depth of several feet from May to September. This also occurs on the high lands of Tasmania although there are no mountains bearing perpetual snow-caps in either Australia or Tasmania.

Another Good Way

"That's a fine car. How did you get it?"

"One of a prize competition."

"Did you win it?"

"No, I organized it."—London Passing Show.

Commercial Item

Mrs. Smith stepped into a little store at the corner to purchase seven-eighths of a yard of oilcloth. Mrs. Cohen, the storekeeper's better half, waited upon Mrs. Smith. Poor Mrs. Cohen, after puzzling a bit over the seven eighths, stepped to the back of the store and called: "Papa, vat is seven eighths? Mrs. Smith vants dat much by the oilcloth." The answer came back promptly: "Mamma, tell her we hain't got dat; she bedder take a yard ant a quarter."

Davy Jones

Among sailors Davy Jones is a common name for death, but in earlier times it was a name for the evil spirit, who was supposed to preside over the demons of the sea. Davy Jones was thought to be in all storms, and was held to be seen at times, a being of gigantic height, showing three rows of teeth in his enormous mouth, frightful eyes, and nostrils which emitted blue flames. The ocean is still termed by sailors "Davy Jones' Locker."

Submarine Sirens

Electric sirens for submarines have been invented by a Swedish engineer to prevent collisions of the boats and to warn other vessels to clear out of the way when the subs are about to return to the surface of the water.

Bare Fact

Pessimist who says the world doesn't want the naked truth any more evidently overlooks the fact that the censors wouldn't stand for it anyway.—Philadelphia Enquirer.

Poor Little Rich Boy Has His Troubles, Too

Though there never is a second's let-down in making chivalric manners second nature to the boy of society parents, there are two schools influencing his education, says the New York Times.

One, predominant, is the school to make a man of him; and this school sees that the boy has a competent boxing instructor and frequent lessons in the art of fisticuffs.

The other school emphasizes dancing and music lessons for recalcitrant young heirs who would rather be tumbling about in athletic fun.

There was one hot summer day—one of the biggest town houses on Fifth avenue—the family at home for a day or two, between summer flittings—and the ballroom opened for a ten year-old boy's dancing lessons.

He wept, but his mother was obdurate. Here was the beautiful big reception room, a blaze of sunlight coming in the windows. A young woman, specially engaged, played the piano and the dancing instructor, also a young woman, monotonously demonstrated steps, called out "one, two, three," and led the suffering, perspiring boy in doleful jazz dances for an hour in the morning and another in the afternoon.

And he wore white kid gloves.

Ragtime First Devised to Speed Up Workers

Military bands never played slow music except at a funeral. The object of the drum and fife band, as of all military bands, is to keep up the marching spirit.

An industrial magnate once tried the effect of a band on his operatives. He found that they did twice as much work to a dance as they did to a dirge.

Singularly enough, jazz music and ragtime owe their origin to this idea. Both began on the cotton plantations where country in picking the bolls never set much to the music.

The negro pickers were forbidden to sing anything but music of a rolling, galloping nature, to which their hands would naturally keep time. In this motion of the hands of the cotton pickers lies the origin of ragtime, and it was presented to the public in the first place by purely negro choirs.

Floor Varnish

If you like your wood floors the natural color give them a coat of shellac. White shellac will keep them light, orange shellac will darken them a little. A good heavy coat of good floor varnish may be given; or you may wax them on top of the shellac, but it has not the body that varnish has, and will not wear so long. Shellac and varnish are both expensive, but any good floor finish is.—Housewife.

Big Catch of Herrings

More than 20,000 tons of herrings were caught off five ports of England last year.

Mass. Building Wrecking Co.
CONN STREET, WOBURN
Second Hand Lumber
BOARDS $20 Per Thousand
2x3, 2x6, 2x8, 2x10, 2x12
$30 Thousand
Bath Room Sets, Toilets, Bowls, Tankss, Seats, etc.—Sonotone Tops — Bricks, Stoves, Radiators, etc.—Everything used in the construction of a house.
TELEPHONE WOBURN 1662
my29-4t

To the Selectmen of the Town of Winchester:

Application is hereby made under the provisions of Section 8 of the Zoning By-law, for permission to construct and use, for the period of one year, a temporary office building of frame construction, approximately fifteen feet by twelve feet in area, on the property known as the "Symmes Estate" on Highland Avenue near Main Street, to be used as an office building during the development of said property.

JAMES D. WHITE

Town of Winchester in Board of Selectmen

Upon the foregoing application, it is hereby

ORDERED: That a public hearing be held thereon in the Selectmens' room in the Town Hall building on Monday, the eighth day of June, 1925 at 8:10 P. M., and that fourteen days' public notice thereof be given, at the expense of the applicant, by publishing a copy of said application, together with this order, in the Winchester Star, on May 22nd and May 29th, 1925; that notice thereof be given to the owners of all the land adjoining the land described in the application, and all land on said Highland Avenue within one hundred feet of said premises, by mailing to them, postage prepaid, a copy of said application and order, and that a copy of said application and order be posted in a conspicuous location upon said premises.

By the Board.

GEORGE S. F. BARTLETT, Clerk
my22-2t

Early Japanese Telephones

The first practical use of the telephone in Japan was made by the police department at Osaka (now the second largest city of the empire) shortly after the first telephones were brought to Japan in the latter part of 1877. There circuits were constructed as long as 30 miles and as many as ten instruments were connected in series on a single iron wire circuit.—Telephone News Service.

Famou "Dunmow Flitch"

In the town of Dunmow, Essex, England, Robert Fitz-Walter, offered, in 1244, to present a flitch of bacon to married couples who would take oath that they had never once during the year wished themselves unmarried and had avoided a quarrel. It was not until 1445 that the flitch was awarded for the first time.

Human Beasts of Prey

In the Eighteenth century in England, there were people dubbed "spirits and crimps" who lived on commissions made by entrapping and persuading or even forcing men and women to go to the Virginia colonies in America.

Old Roman Alphabet

In the ancient Roman alphabet there was no letter "U," and "V" was used to convey the sound. From that grew the "W" (double you) which was formed by joining two "Vs". It has become more or less a custom to use the old Roman alphabet in carving.

Read the Boston Globe TODAY

Chats With YOUR Gas Man

NEW OR SECOND HAND AIR

They say the Scotchman's idea of heaven is a small room containing twelve pipers, all playing different tunes, with the windows closed.

Personally, we'd like to hear the music but we'd also like to have the windows open with plenty of fresh air coming in. Wouldn't you?

This suggests the necessity of adequate ventilation. Gas or any other fuel needs air when it burns. And ventilation which means a free circulation of fresh air, is necessary to your health at all times whether gas is being used or not.

Gas is a safe, healthy and economical fuel when properly used in the right kind of appliance. If your gas service is not satisfactory notify us today. We want every customer to be a satisfied customer.

Arlington Gas Light Co.
527 MAIN STREET
Win. 0142
"If It's Done With Heat, You Can Do It Better With Gas."

Fifteen Million Years Old

The geographical survey of China recently exhibited what is claimed to be the oldest scarab in the world. It is stated to be at least fifteen million years old, and was found spread on a stone slab under a layer of clay, with a natural but somewhat flattened appearance.

What Every Man Admires

Muriel Upwey was surely as perfect a wife as man could desire. She was young, pretty, and docile; and she had about her that air of helpless dependence which all men sneakingly value above all womanly virtues.—From "Overhead," by Stacy Aumonier.

J. W. LANE
(Formerly with Walker-Pratt Co., Boston)
STEAM, HOT WATER & VAPOR HEATING
GAS AND WATER PIPING BOILERS COVERED
Estimates Furnished *Prices Right*
75 NELSON STREET TEL. WIN. 0988-W
au10-tf

AWNINGS TENTS FLAGS

Phone Richmond 1615 and our representative will call, take measurements and show you the latest and most up-to-date patterns and styles.
We manufacture and sell direct to you
An Old and Reliable House with Service
GEORGE T. HOYT CO.
52 South Market Street, Boston
ap10-4t

Camping Tents, Cots, Chairs, Stoves and Hammocks
AWNINGS
McLellan Awning & Shade Co., 8 Canal St., Boston
my29-8t

SUMMER EXCURSIONS
TICKETS and TOURS
Hudson River, Niagara Falls, Thousand Islands, Great Lakes, St. Anne De Beaupre, Saguenay River, Nova Scotia, Coastwise Steamer Trips, Bermuda, National Parks, Colorado, California, Pacific Northwest
Big & Little Journeys
Will Help You Plan Your Trip. Call or Write. It's Free.
One 88-page illustrated travel magazine contains full particulars of above and over 120 delightful vacation trips by auto, rail and boat. Tells how, when and where to travel and the cost of tickets and tours.
BEST TRAVEL SERVICE AND RATES
COLPITTS TOURIST CO
281 WASHINGTON ST. BOSTON 7 WEYBOSSET ST. PROVIDENCE, R. I.
my22-2t

Service at Your Garage
QUALITY SERVICE
TIRES BATTERIES
RADIO SUPPLIES
THE OSCAR HEDTLER CO
26 Church Street
Telephone 1208

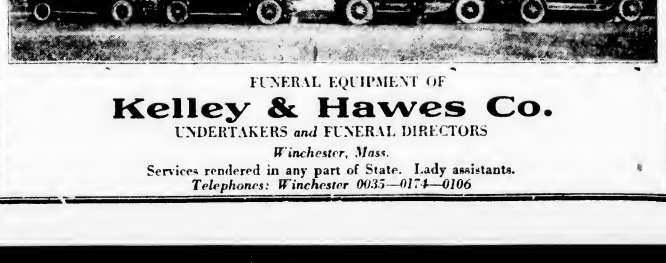

FUNERAL EQUIPMENT OF
Kelley & Hawes Co.
UNDERTAKERS *and* FUNERAL DIRECTORS
Winchester, Mass.
Services rendered in any part of State. Lady assistants.
Telephones: Winchester 0035—0174—0106

Her Education

"Until I married you," said Mrs. Stalnes to her other half as he rolled home at 3 a. m., "I had no idea there were so many things to take Stalnes out."—Tit-Bits.

Test of Real Worth

Seek not the favor of the multitude; it is seldom got by honest and lawful means. But seek the testimony of the few; and number not voices, but weigh them.—Kant.

ARE YOU READING

The Uncle Dudley Editorials in the Boston and Sunday Globe?

They are the talk of all New England.

MAKE THE GLOBE YOUR BOSTON NEWSPAPER

RECEPTION TO MR. LOVERING

Invitations for a reception to Mr. Lovering to be given in the Winchester High School on Saturday evening, June 6, have been sent to all known addresses of the members of the classes from 1888 to 1924, inclusive. Undoubtedly there are many others to whom invitations should have been sent. The Committee in charge of the affair hopes that the members of these classes who have not received invitations, and the townspeople in general, will understand that they are likewise cordially invited.

This year Mr. Lovering will retire from active school work, having completed 38 years of service in the Winchester High School. The Committee hopes that not only the graduates of the School, but the citizens of the Town as well will join in extending their greetings to Mr. Lovering at this time.

A Packard touring car, the property of Mrs. Edith P. Brown of 8 Sheffield road, was sideswiped while parked at that place and somewhat damaged last Sunday by a Buick sedan owned by Michael Knowles of 61 Hancock street, Arlington, and driven by Louis Knowles of same address.

ARREST THREE IN RIOT

The Winchester police were notified Sunday morning at 2 o'clock that a riot was in progress at a house on Summer street. Officers ohn Regan, Henry Dempsey, and ohn Noonan were rushed to the scene and found evidence of a stirring battle, a room in the house in question being completely demolished, and decorated with a good sized pool of blood. Investigation found that a Pole living nearby had been badly beaten up, and had sustained a severe scalp wound which needed medical attention. He was treated by Dr. R. W. Sheehy; while two men and a woman, inmates of the house where the hostilities had been waged, were placed under arrest and locked up at the Winchester station house where charges of assault, larceny, and drunkenness were lodged against them, the second charge coming as a result of the injured man's claim that his watch had been stolen in the scuffle. The time-piece was found by the police, and this charge was thrown out when the three defendants were arraigned in the District Court Monday morning. One of the men and the woman were found guilty of assault and were fined $50 and $25 respectively with an additional $10 apiece for drunkenness. The other man was fined $5 for drunkenness.

John N. "Soapy" Watters of Winchester and Harvard won the half-mile, and finished second in the mile run at the Princeton-Harvard games last Saturday in the Stadium. He will defend his half-mile title at the I. C. A. A. A. A. Track meet on Franklin Field, Philadelphia, this week-end.

LANGLEY BLOCK SOLD

The block of stores and tenements in Winchester center known as the Langley Block changed hands Wednesday. This property, a familiar landmark in the center for two, if not three generations, is bounded by the B. & M. R. R. tracks on the west and has a frontage on Main street of 110 feet with about 90 feet frontage on Thompson street.

It is regarded as a very valuable piece of property and probably will be the site some day of a fine store and office building.

Mr. Jonas A. Laraway well known local plumber is the new owner and takes title from Lester D. Langley of Arlington, the broker being Mr. Howard S. Cosgrove. The property has an assessed valuation of $19,900.

Scarey Anne. See her at Wilson the Stationer's.

LONG WAY FROM HOME

At 2 a. m. Sunday officer Henry Dempsey of the Winchester police escorted six young men to the local station house, having picked them up while patrolling his beat on Cross street. When questioned, the young men claimed to have come to Winchester from Pennsylvania bringing equipment to the plant of the Rock & Brick Company at the Highlands. They had not been permitted to stay at the plant and were wandering about the district when they attracted the attention of officer Dempsey. After being put up at the station for a bit of a rest, the young men were permitted to go.

In response to a telephone call at 4:10 Sunday morning, stating that two men were attempting to enter a home on Forest street, officers Cassidy, Regan, and Dempsey made a hurried trip thither, and were told that when the occupants of the house had refused to open the door at their request, the two men had entered an auto and had driven away. An investigation proved that the two men were all right, having come to town from Portsmouth, N. H., to visit friends.

Sponge rubber balls. Two sizes at Wilson the Stationer's.

LEGIONAIRE PARTY OPENED DRIVE FOR FUNDS

Many Winchester people were among the 250 guests who attended the big Legionaire party and dance held last Thursday evening by Winchester Post, 97, and Medford Post, 45, American Legion, in the ball room of the Lawrence Light Guards Armory in Medford. The dance marked the opening of the campaign by both posts to raise their quotas for the national endowment fund of $5,000,000. Medford's quota is $2000, Winchester's $3500. Among the guests were official representatives of Admiral Louis R. de Steiguer, Commandant of the Charlestown Navy Yard, and General Andre Brewster, commanding the First Army Corps Area. Colors of the two posts together with National and State colors were placed at either side of the receiving party. Many of the Legion members were in uniform. Music was furnished by the celebrated orchestra of Cecil B. Fogg Post, Hyde Park, Emmett H. O'Brien, conductor.

The committee in charge of arrangements included Commander Alexander C. Peters of Medford Post, John Queenin, Maj. Frank Gibbs, Past Commander John Irwin, Arthur Spofford and Past Commander Robert E. Magee of Medford Post, and from Winchester Post Commander Nathan Thumim, Past Commander Vincent P. Clarke, Louis A. Price, Harry Donovan and George J. Barbaro.

The matrons and patronesses were: Mrs. John Abbott, Mrs. T. Grafton Abbott, Mrs. Oakes Ames, Mrs. Charles H. Barnes, Mrs. Charles F. K. Bean, Mrs. John Black Jr., Mrs. Reginald Bradlee, Mrs. Vincent P. Clarke, Mrs. Richard B. Coolidge, Mrs. H. Stanley Cushing, Mrs. Jack Eaton, Mrs. Frank Gibbs, Mrs. George E. Henry, Mrs. Alfred S. Higgins, Mrs. Kenneth Hutchins, Mrs. Phillip Ferguson, Mrs. Arthur A. Kidder, Mrs. William H. Pierce, Mrs. William B. Lawrence, Mrs. Robert M. Magee, Mrs. Ernest B. Moore, Mrs. Frank Neil, Mrs. William I. Palmer, Mrs. Lewis Parkhurst, Mrs. Alexander C. Peters, Mrs. Preston Pond, Mrs. William E. Ramsdell, Mrs. William E. Schrafft, Mrs. Benjamin F. Sheild, Mrs. Roland H. Sherman, Mrs. Ivman Sise, Mrs. Frederic S. Snyder, Mrs. Nathan Thumim, Mrs. E. Arthur Tutein and Mrs. Arnold Whittaker.

FLORENCE CRITTENTON LEAGUE

The annual meeting of the Florence Crittenton League was held Tuesday afternoon, May 26, at the home of Miss Elizabeth Downs.

During a short business meeting, it was decided to change the meeting of the Winchester Circle from the second to the third Thursday of the month. The new list of officers for the coming year were elected: they are as follows:

President—Mrs. George W. Apsey
Vice President Mrs. William E. Schrafft
Recording Secretary Mrs. Sylvester Taylor
Corresponding Secretary—Mrs. Ralph S. Vinal
Treasurer—Mrs. C. Herbert Symmes
Director for 3 years—Mrs. Rasmus K. Miller

The program for the afternoon opened with two delightful songs by Mrs. Herbett Boynton, who was accompanied by Mrs. Hall.

The speaker of the afternoon was Rev. Stanley Ross Fisher of Wellesley. He spoke in general on the prevention of down-fall of our girls. In regard to the work of the Florence Crittenton League, he said that 95 per cent of the delinquencies can be prevented and he believes that today associations and organizations such as this League are very necessary indeed. He believes that the war lowered the morals of the young people somewhat and he also lays part of the blame to the parents, who are too careless of their attentions before the children, with special reference to playing cards for money, drinking, smoking, etc.; they do not go to church enough, nor practice Christian ideals. He also believes that so much breaking of the laws of prohibition nowadays does not tend to strengthen the moral background of the child. However, we must not get discouraged over the problem of the young people of today, for in one way they are perhaps above the past generation—we have fine intellect in our colleges and higher standards in the work.

After this interesting talk, refreshments were served by the hostesses.

Representatives of several of the nearby Circles were present at this annual meeting—namely, Malden, Arlington, Brookline and Medford.

Vast Desert Stretch

The boundaries of the Great American desert are vague. The outer limits are the Rockies and the continuing ranges in New Mexico and Texas on the east; the Sierra Nevadas and Cascade ranges on the west. The north and south limits are British Columbia and the Mexican boundary. Only a part of this area is actually arid waste land, comprising about 550,000 square miles.

Sunlight and Moonlight

How much brighter is the sun than the moon? Actually, an infinite number of times, for the moon's light, like that of the earth, is only reflected, while the sun's is actual. But an interesting comparison of the moon's reflected and the sun's actual light is the following: In order to equal the light of the sun, about half a million moons would have to be shining in the sky at the same time!

New Uses for Clothespins

By driving headless clothespins into holes bored in a three-quarter-inch board, it is possible to make a handy rack for small tools. A clothespin also makes a good handle for a safety razor blade that is to be used as a scraper. Whittle the ends to fit two small blocks and clamp tightly with a machine screw and thumb nut.—Popular Science Monthly.

Made by the Makers of ROYAL BAKING POWDER

Think What That Means To You!

Buy it!

Make it!

Chill it!

Serve it!

WHEN the makers of ROYAL BAKING POWDER announced their perfected gelatine dessert, further recommendation was quite unnecessary to most housekeepers.

Through more than fifty years of complete satisfaction ROYAL BAKING POWDER earned its enviable reputation. Its absolute purity, wholesomeness and healthfulness have made it the unanimous choice of good cooks the world over.

And just as ROYAL BAKING POWDER is the acknowledged leader in its field, in like manner *ROYAL GELATINE DESSERTS* will dominate their field—*for superiority is always recognized.*

The same high quality which endeared ROYAL BAKING POWDER to five generations of good cooks is also to be found in ROYAL GELATINE DESSERTS.

ROYAL GELATINE DESSERTS

Their Flavors Cannot Be Equalled—

Rich flavors from pure fruits are used for flavoring *ROYAL GELATINE DESSERTS*—that is why they are so delightfully fragrant and taste so wonderfully real. Is it any wonder that Alfred W. McCann, famous pure-food expert, declared that *ROYAL GELATINE DESSERTS* are perfect—that they could not be improved upon? Your first trial will be convincing.

So Easy to Make!

ROYAL GELATINE DESSERTS take but a few moments to prepare. They are simplicity, itself—for all that you do is dissolve the contents of the box in a cupful of hot water; then add a cupful of cold water to cool; then place in your ice-chest to chill.

You will be surprised at the rapidity with which *ROYAL GELATINE DESSERTS* set!

RASPBERRY LEMON
STRAWBERRY ORANGE

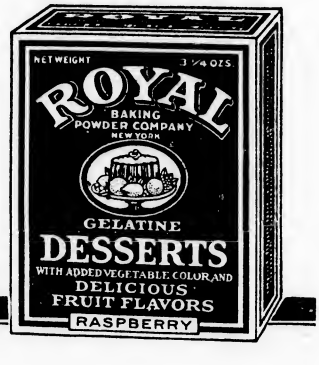

Make it with Royal and be sure!

FIVE RING CIRCUS REALIZED AT LAST

Ringling Bros. and Barnum & Bailey Enlarged to Accommodate New Big Acts

At last the five-ring circus!

For years reporters have used this figure of speech to describe the bigness of the Greatest Show on Earth. Now, for the first time in history patrons will actually find five rings when the greater Ringling Brothers and Barnum & Bailey circus of 1925 comes to Boston for one week beginning June 8.

With the addition last winter of enough performing horses to bring the Big Show's total to 350 the problem presented to the Ringling Brothers was, "How to handle five troupes of them in a single display?" The limits of the show grounds in many cities forbade lengthening the main tent. Then somebody suggested that though the "big-top" paraphernalia could not be let down nor yet "spread out," there was no reason why it should not be "built highe." That suggestion was worked out and now, in addition to the three dirt-floored rings, two additional rings have been constructed to fit over the tops of the steel structured stages.

This is the greatest innovation since the Ringling Brothers started their super-circus policy by combining their own with the Barnum & Bailey circus.

Though there are more than 800 men and women arenic stars on the mammoth program of 1925 only a few of the most brilliant are presented singly. Instead they are presented in imposing ensemble. These groups extend over the entire length of the huge main tent—seven, nine, as many as eleven troupes in action at one time.

The hippodrome track is utilized more than ever before. At one time it is completely circled by 156 trained horses, each ridden by an expert, in an amazing ballet and "Fete of the Garlands."

TUNE IN

Tune in on June 3, Wednesday, from 10:30 p. m. to 11 p. m., on Station WEEI of Boston. You will be listening to Joe Beal's Entertainers, composed mostly of employees of the Boston Dye House, Inc., the Golden Bell Cleaners. This feature will be novel in its presentation and varied in its entertainment. A seven piece orchestra, a ukulele chorus, a reader, harmonica selection and other interesting features are included in the half hour of merriment.

For your convenience, we print the half hour program, and if after hearing it, you enjoy the same, an applause card or letter to the station at Boston would be greatly appreciated by the group.

The program follows:

Harmonica Specialty and Song ..... Scotty Atkinson ("Ukulele Lady")

Orchestra ..... Dan O'Connor, Soloist
Sidney Featherman, Pianist

Ukulele Chorus ..... "Yearning"
Calvin Shaw, Whistler

Humorous Reading, ... "Hoff Perkin's Toboggan Slide"
Joseph Beal

Ukulele Chorus ..... "Rock-a-bye Baby Days"
Bill Doyle, "Uke"
Si Kalick, Violin

Orchestra ..... "I'll See You in My Dreams"

If you enjoy any of the players individually, and you wish to let Station WEEI know about it, the list follows:

Joseph Carleton Beal ..... Director and Manager
Si Kalick ..... Violin and "Uke"
Sidney Featherman ..... Piano
Calvin Shaw ..... Drums, "Uke" and Whistler
Bill Doyle ..... "Uke" Soloist
Abe (Scotty) Atkinson ..... Harmonica
Dan O'Connor ..... Soloist
Dave Beare ..... Trumpet and "Uke"
Bernard Gellyer ..... Banjo and "Uke"
Sam Cremer ..... Saxophone

BOND AND BUCKMINSTER WIN AT COUNTRY CLUB

A. M. Bond and H. V. Buckminster were the winning team at the Winchester Country Club last Saturday afternoon. Play was four-ball match, one-half handicap. The winners' card was 68. A. P. Chase and J. P. Carr were second with 69.

The scores:

H. V. Buckminster and A. M. Bond	68
A. P. Chase and J. P. Carr	69
S. D. Newman and H. P. Bond	72
W. D. Eaton and W. B. Dade	74
R. L. Goodale and S. T. Hicks	75

GEN. GREELY BELIEVES MACMILLAN WILL FIND LAND

With powerful engines driving U. S. Navy planes through the air instead of dogs drawing sledges over rough ice, there is every likelihood of the MacMillan Arctic Expedition under the auspices of the National Geographic Society reaching the hypothetical land north of Alaska, according to Major General A. W. Greely, dean of living polar explorers who commented on the latest effort to clear up the secrets of the Far North.

General Greely commanded an expedition sent to the Arctic by the United States Government in 1881-84, and almost died of hunger at Cape Sabine, Ellesmere Island, after relief ships failed to reach him for two seasons. Last summer Commander MacMillan placed a National Geographic Society bronze memorial tablet on Cape Sabine in honor of the sacrifice Greely's men made in behalf of exploration. The planes of the MacMillan Expedition will fly repeatedly over Cape Sabine during the coming summer.

Confident Land is There

I am confident there is land of some sort west of Axel Heiberg Island and north of Alaska, said General Greely. I advanced that theory something like 40 years ago after I had observed peculiar flat-topped icebergs with well marked stratifications floating out of the Polar Sea. Such bergs come from relatively smooth land where the yearly layers of snow are not broken up, and are well known in the Antarctic. No such icebergs originate in Greenland or in the known lands to the east, for the ice there reaches the sea through fiords and valleys, and because of squeezing, the stratifications are obliterated.

While I suggested the existence of land north of Alaska from my observation of icebergs, other students of the subject advanced the same opinion based on the study of tidal fluctuations. For more than a generation explorers have hoped to reach this supposed land; but apparently the task is too great for dogs and sledges. MacMillan went 130 miles toward the objective a few years ago had to turn back because of almost impassible ice, with the journey just started. But with airplanes it will be a different story. A 600 mile flight to the center of the unknown region should not be a difficult undertaking. I believe the trip will be made with little difficulty and that when this unknown region is visited a heretofore unmapped land will be discovered.

How British Used Planes

General Greely recalled that last summer a British expedition successfully used an airplane in reconnaissance work northeast of Spitzbergen, and on one flight approached to within about 600 miles of the North Pole. Only one plane was used and it was small with an engine of no great power. The fact that this plane was able to accomplish excellent survey work and to cover areas which could not have been reached otherwise, gives assurance, in General Greeley's opinion, of the complete success of the expedition's activities, to be carried on with two powerful U. S. Navy planes of a new amphibian type.

When General Greely was in command of his expedition at Lady Franklin Bay, Ellesmere Island, in the early eighties, he made the first explorations of the interior of the island, discovering a large fresh-water lake and a huge fiord. The latter bears his name. The planes of the MacMillan expedition plan to crisscross Ellesmere Island this summer making photographic maps. General Greely said he will follow with interest the filling in of topographic details in this land of his pioneer explorations.

Contrast in Modern Methods

Modern exploration methods furnish a striking contrast to those of a generation or so ago, General Greely said. Recalling that the planes of the expedition this summer will fly over Cape Sabine where 18 of the 25 men of his party died of hunger, and where he and the other few survivors almost shared their fate, General Greely pointed out that with radio communication he could have informed the people of the United States of the plight of the party before it became so desperate, so that redoubled efforts might have been made to break through the ice with supplies.

With a modern airplane available a messenger might have been sent to some settlement on the west coast of Greenland in two or three hours, or might have reached Newfoundland in less than a day. Emergency supplies could have been sent back by plane even though ice prevented the passage of a relief ship.

WINCHESTER BOAT CLUB REGATTA

A very interesting set of canoe races for the members of the Boat Club were held last Saturday afternoon on Mystic Lake.

Being early in the season a great crowd was not present but the quality of the races were above the average, keen competition and close finishes predominating. The singles, tandems and club fours all furnished hair-raising finishes. The tail-end proved disastrous to form competitors and they indulged in impromptu duckings. A new event, a tug-of-war for tandems was a great success.

The races were very successful and showed that Winchester can be counted on as a dangerous competitor in the regattas this summer.

Following is the summary of the results:

Single Blade, Rogers, 1st; Pratt, 2nd.
Tail End, Pratt, 1st; Bernard, 2nd.
Tandem, Rogers and P. Hight, 1st; Pratt and Sandberg, 2nd.
Hand Paddle, Pratt and P. Hight, 1st; Sandberg and Bernard, 2nd.
Club Fours, Randlett, Bernard, Pratt, P. Hight, 1st; Rogers, Sandberg, Hovey, B. Hight, 2nd.
Tug-of-War, P. Hight and B. Hight, 1st; Pratt and Sandberg, 2nd.
Standing Gunwale, P. Hight and Pratt, 1st; Sandberg and B. Hight, 2nd.
Fours, Sandberg and Rogers, 1st; Pratt and B. Hight, 2nd.

Hangar Made into Church

Situated in the English village of Cranwell, the royal art force center, is a church—formerly a hangar—of which the font is an old nero engine and other fittings from disused airplanes.

Dod's Calory Noodle

The bean that provides the greatest number of calories is old dud's.—Duluth Herald.

Pity and Sympathy

Sympathy is a feeling "kindred with that of another for his state or condition." Sympathy implies a degree of equality which pity does not.

For the Sporting News

Read the Boston Daily and Sunday Globe.

Tell your neighbors about the Globe's

UNCLE DUDLEY EDITORIALS

IN MEMORIAM

MADE-UP BOUQUETS $2 UP

Baskets and Pans filled with Blooming Plants $2 up
Variety of Plants for Bedding, Ferns and Window Boxes

CHASE & BOWEN, Florists

45 NASHUA ST., MONTVALE TEL. WOBURN 0868
my22-2t

YOUR MONUMENT PROBLEM

MAY BE ONE OF ARTISTIC DESIGN, ENDURING MATERIAL, OR CRAFTSMANSHIP

In Wildwood you shall find these features in our product which has been withstanding climatic changes for the past thirty years

"MARK EVERY GRAVE"

AVARD L. WALKER

MEMORIAL ARCHITECT

570 WASHINGTON STREET WINCHESTER
my22-tf

Memorial Day

MAY 30th

Large assortment of high grade Wreaths made of Magnolia or Oak Leaves in all sizes now ready to select from. Also beautiful Plants, including Hydrangeas, Spireas and Ramblers.

Rustic Baskets filled with a variety of Plants make a lasting decoration and give wonderful satisfaction.

As many prefer Flowers we are prepared to make bouquets as in former years. Only the best Flowers used.

As the demand is great please leave your orders early and avoid being disappointed.

GEORGE F. ARNOLD

Florist

COMMON STREET ESTABLISHED 1900

The car for the long tour

RARE is the vacation or summer diversion in which the automobile does not play its part. In practically every warm weather relaxation, from the long tour to the family picnic, a motor car is indispensable. And your car must carry the assurance of unquestioned stamina, of unfailing dependability, of freedom from worry.

The list of features given below reveals how the Chandler meets these requirements. If you have never driven a Chandler—if you do not actually know how good it is—'phone for a demonstration any afternoon or evening.

1 Pikes Peak Motor
2 Traffic Transmission
3 4-Wheel Brakes
4 100% Rear Axle
5 Easy Steering
6 Easy Riding
7 Fisher Bodies
8 Duco Finish
9 Balloon Tires

(The Traffic Transmission is built complete in the Chandler plant under Cotta-bell patents)

Coach Imperial $1595 Metropolitan Sedan $2195
All prices f. o. b. Cleveland

THE CHANDLER MOTOR CAR COMPANY • CLEVELAND

CHANDLER

WALTER H. DOTTEN, Agent
ALBEN STREET WINCHESTER, MASS.
Phone 0726-M

Winchester Visitors Welcome

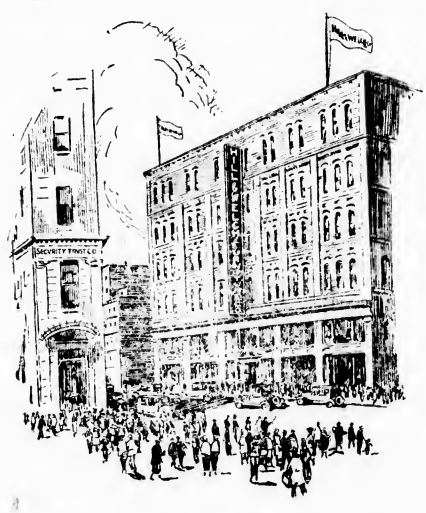

Opening A Better Store

For Better American Homes

The new store of the Hill-Welch Company, 19 to 29 Willow Street at Central Square is now open with a new standard of furniture selling and service. A common place factory building has been changed almost overnight into one of the ost beautiful and convenient hoe furnishing stores in the East. Si large floors flooded with everything needed to add beauty, charm and comfort to the home. Good furniture will be offered to meet the requirements of every pocketbook no matter how limited. We cordially invite everyone to visit the new building and inspect the new furniture and home furhishings we are now showing.

Hill-Wesch Company

19 to 29 WILLOW ST., at Central Square, LYNN, MASS.

Fred W. Aseltine, 7 Cabot St., Winchester

Auvergne Hills Traced to Volcanic Upheavals

Although the hills of Auvergne in France do not rise to the altitude of the Alps or the Pyrenees, they have peculiar characteristics of their own. They were born and molded amid great volcanic upheavals. The ice king may govern the glaciers, but here the fire king has reigned, says the Springfield Republican.

The Monts Dome are one long chain of linked volcanoes, now as dead as the mountains in the moon. Nearly sixty gaping craters may still be counted. Even the Monts Dore and the Cantal hills, whose cone-shaped summits, the highest in Auvergne, stand out so impressively in the distance, are but the time-worn ruins of huge volcanoes.

All the country round about bears lasting traces of its dramatic past; beds of lava hidden by the fresh, green turf; dark pillars, like the famous "Orgues de Bort"; giants' causeways; odd dikes that might be dusky Druid stones; "sucs" and "puys" that might be the pustules of a fever-stricken earth—such are the features which give this central region a strange individuality that has been further intensified by the hand of man.

Twelfth Night Customs Kept Up in England

Many strange and curious rites and customs have long been connected with the observance of Twelfth night. Twelfth night is the evening before Epiphany, the 6th of January, also called Twelfthtide and Old Christmas day.

In England the principal rite of the evening is the cutting of the "bean cake"—a cake in which a bean is cooked, the finder of which is made the king of the night and the following day.

It was in commemoration of this custom that Robert Baddely, an English comedian of the Eighteenth century, who was long a favorite at the Drury Lane theater, made one of the strangest bequests on record.

Baddely died in 1794, and in his will he bequeathed his cottage to a theatrical fund, requesting that a sum of three pounds be annually expended on a cake to be cut on Twelfth night, in the Green room of the Drury Lane theater, and divided among the actors and actresses.

Great Naval Station

Malta has an area of 118 square miles and a population of 224,680. This includes the neighboring islands of Gozo and Comino. Malta was annexed to Great Britain, with the free will of the Maltese, in 1814 by the treaty of Paris. It has an elected legislature, but there are certain reserved matters, such as war, treaties, foreign trade, etc., which are dealt with by the governor and executive council. Exports include potatoes and other vegetables, oranges, cumin seed, goats and sheep, cotton goods and stone. The distance of Malta from New York is about 4,300 miles. This group of islands is situated in the Mediterranean sea, 60 miles from Sicily, 140 miles from the European mainland and 180 miles from Africa. It has a magnificent natural harbor at Valetta and an ideal situation as a coaling station and center of Mediterranean commerce. It is England's premier naval station in that sea.

River "Rafts" Nuisances

One of the most remarkable of the Mississippi rafts began forming in the Atchafalaya, a lower arm of the river, in 1778. By 1816 it had become 10 miles long, more than 100 feet in width, about eight feet deep, and had become solid enough to support a growth of trees, some of which were 60 feet in height. Finally the state of Louisiana had to remove the obstruction at great expense, the work occupying four years.

The United States government has since that time removed a raft which blocked the channel of the Red river for 45 miles.

Demonstration Sought

A tramp called at the house of a blunt farmer and asked for food and old clothes.

"You appear to be a stout, hearty-looking man," said the farmer; "what do you do for a living?"

"Why, not much," replied the fellow, "except travel about from one place to another."

"Travel about, ha!" rejoined the farmer; "can you travel pretty well?"

"Oh, yes," returned the beggar, "I'm pretty good at that."

"Well, then," said the farmer, "let's see you travel."

Fortified

One Sunday morning a southern pastor noticed a new attendant at the services.

When the meeting was over the preacher made it his business to speak to the newcomer.

"Rastus," he said, "this is the first time I have seen you at church for a long time. I'm mighty glad to see you here."

"I had to come," replied Rastus, "I needs strengthenin'. I'se got a job whitewashin' a chicken coop and buildin' a fence around a watermelon patch."

The Only Way

"I was only acting the part of pea maker."

Magistrate—But you knocked the man senseless!

Prisoner—I did. There was no other way to get peace.

Sponge rubber balls. Two sizes at Wilson the Stationer's.

Power in Good Clothes

When a man goes in for better clothes he courts higher things. A change of suits may mean a change of luck. A clean shirt tickles the ribs. Good clothes make a good impression and good impressions win the day. The right man with the right suit makes the pomp of emperors seem ridiculous. Good clothes are the bootstraps by which a man pulls himself up in life. Personality is a great deal, but personality plus clothes is a pat hand.—Progressive Tailor.

"Fasting Marvel" Hungry

It was past midnight when the row broke out in an English village circus, such a din that the neighboring cottagers sent for the village policeman. "Well," he said, as he made his way over to the tent ropes, "And what's all this?" Hastily the half-clad proprietor reassured him. "It's only the fasting marvel," he said. "He's complaining because his supper was late."

Deceived the Spider

When a spider at the London zoo recently lost a foreleg and thus was unable to feed himself, he was attracted to food held in tweezers, by a tuning fork which gave a buzzing sound similar to that of a fly.

His Position Assured

A true man never frets about his place in the world, but just slides into it by the gravitation of his nature and swings there just as easily as a star.—Edwin H. Chapin.

NOTICE IS HEREBY GIVEN, that the subscriber has been duly appointed administratrix of the estate of GEORGE R. POLAND late of Winchester in the County of Middlesex, deceased, intestate, and has taken upon himself that trust by giving bond, as the law directs. All persons having demands upon the estate of said deceased are required to exhibit the same; and all persons indebted to said estate are called upon to make payment to

ANNE C. POLAND, Adm.,
19 Canal Street,
Winchester, Mass.

May 1, 1925 my15-3t

COMMONWEALTH OF MASSACHUSETTS
MIDDLESEX, SS. PROBATE COURT

To the heirs-at-law, next of kin and all other persons interested in the estate of Mary E. Allen late of Winchester in said County, deceased.

WHEREAS, a certain instrument purporting to be the last will and testament of said deceased has been presented to said Court, for Probate, by James Nowell who prays that letters testamentary may be issued to him, the executor therein named, without giving a surety on his official bond.

You are hereby cited to appear at a Probate Court, to be held at Cambridge in said County of Middlesex, on the first day of June A. D. 1925, at ten o'clock in the forenoon, to show cause, if any you have, why the same should not be granted.

And said petitioner is hereby directed to give public notice thereof, by publishing this citation once in each week, for three successive weeks, in the Winchester Star a newspaper published in Winchester the last publication to be one day, at least, before said Court, and by mailing post-paid, or delivering a copy of this citation to all known persons interested in the estate, seven days at least before said Court.

Witness, GEORGE F. LAWTON, Esquire, First Judge of said Court, this twelfth day of May in the year one thousand nine hundred and twenty-five.

CHARLES N. HARRIS, Register
my15-3t

Winchester, Mass., May 18, 1925

TO THE BOARD OF SELECTMEN OF THE TOWN OF WINCHESTER: The undersigned respectfully petitions for a license to keep, store and sell

GASOLINE

2000 gallons in an underground tank which tank is to be located on the land in said Winchester situated on corner of Main Street and South Sheridan Circle, as shown upon the plan filed herewith and certifies that the names and addresses of all owners of record of land abutting the premises are as follows:

Abutters: Kate Foley, 4 Sheridan Circle, George W. Kelley, 6 Weld Hill Street, Jamaica Plain, Mass., James P. McHue, 83 Sheridan Circle.

THOMAS F. GRACE

Town of Winchester, in Board of Selectmen, May 18, 1925. On the foregoing petition it is hereby ORDERED: That notice be given by the petitioner to all persons interested that the Board will on Monday, the 8th day of June 1925, at 7:40 o'clock P. M., in the Selectmen's Room in the Town Hall Building, consider the expediency of granting the prayer of said petition when any person objecting thereto may appear and be heard, said notice to be given by publishing a copy thereof, with this order of notice thereon, once in each week for two successive weeks in the Winchester Star, the first publication to be at least fourteen days before such hearing and by mailing copies of the same at least fourteen days before said hearing, by prepaid registered mail to every owner of record of each parcel of land abutting on the said parcel of land.

A true copy.
Attest:

GEORGE S. F. BARTLETT,
Clerk of Selectmen
my22-2t

COMMONWEALTH OF MASSACHUSETTS
MIDDLESEX, SS. PROBATE COURT

TO Robert W. Light of Boston, in the County of Suffolk, executor, legatee and trustee under the will of Henry C. Miller, late of Winchester in the County of Middlesex, deceased, Ethel E. Mackiernan of Brookline in the County of Norfolk and Charles F. Ames of said Winchester, executors under said will, Elsie Wyman Jeffrys and William Wyman of Medford, Emily A. Howe and Lila Miller of Somerville, Hugh de Payne Commandery of Knight Templars of Melrose in said County of Middlesex, William Parkman Lodge of Free and Accepted Masons, Parish of the Epiphany, Home for Aged People, Independent Order of Odd Fellows, all of said Winchester, Master, Wardens and members of the Grand Lodge of Masons of said Boston, Emma Manning Walker and Ethel E. Mackiernan of said Brookline; and Harriet S. Cornell and Ruth Cornell of Portland in the State of Maine.

WHEREAS, Mary H. Miller, one of the executors and life tenants under said will, has presented to said Court, her petition, praying that you the executors aforesaid, be ordered forthwith to turn over to her, as life tenant, the assets of the estate under the second clause of said will, in the form of a partial distribution at the present time, and in the form of absolute distribution after the tax liability has been determined and paid.

You the hereby cited to appear at a Probate Court to be holden at Cambridge in said County of Middlesex, on the second day of June A. D. 1925, at ten o'clock in the forenoon, to show cause, if any you have, against the same.

And said petitioner is ordered to serve this citation by delivering a copy thereof to each of you who may be found in said Commonwealth, fourteen days at least before said Court, or if any of you shall not be so found, either by delivering a copy thereof to you wherever found, or by leaving a copy thereof at your usual place of abode, or by mailing a copy thereof to you at your last known post office address, fourteen days, at least, before said Court; and also, unless it shall be made to appear to the Court by affidavit that you all have had actual notice of the proceeding, by publishing the same once in each week, for three successive weeks in the WINCHESTER STAR, a newspaper published in WINCHESTER, the last publication to be seven days, at least, before said Court.

WITNESS, GEORGE F. LAWTON, ESQUIRE, First Judge of said Court, the eleventh day of May, in the year one thousand nine hundred and twenty-five.

CHARLES A. HARRIS, Register
my15-3t

Educational bouncing balls at Wilson's the Stationer.

COMMONWEALTH OF MASSACHUSETTS
MIDDLESEX, SS. PROBATE COURT

To the heirs-at-law, next of kin, creditors, and all other persons interested in the estate of Barbara M. Kirkpatrick late of Winchester in said County, deceased, intestate.

WHEREAS, a petition has been presented to said Court to grant a letter of administration on the estate of said deceased to George Kirkpatrick of Winchester in the County of Middlesex, without giving a surety on his bond.

You are hereby cited to appear at a Probate Court to be held at Cambridge, in said County of Middlesex, on the second day of June A. D. 1925, at ten o'clock in the forenoon, to show cause if any you have, why the same should not be granted.

And the petitioner is hereby directed to give public notice thereof, by publishing this citation once in each week, for three successive weeks, in the Winchester Star a newspaper published in Winchester the last publication to be one day, at least, before said Court.

Witness, GEORGE F. LAWTON, Esquire, First Judge of said Court, this fourteenth day of May in the year one thousand nine hundred and twenty-five.

CHARLES N. HARRIS, Register
my15-3t

COMMONWEALTH OF MASSACHUSETTS
MIDDLESEX, SS. PROBATE COURT

To the heirs-at-law, next of kin, creditors, and all other persons interested in the estate of Mary A. Newman late of Winchester in said County, deceased, intestate.

WHEREAS, a petition has been presented to said Court to grant a letter of administration on the estate of said deceased to John R. Newman of Winchester in the County of Middlesex, without giving a surety on his bond.

You are hereby cited to appear at a Probate Court to be held at Cambridge in said County of Middlesex, on the ninth day of June A. D. 1925, at ten o'clock in the forenoon, to show cause if any you have, why the same should not be granted.

And the petitioner is hereby directed to give public notice thereof, by publishing this citation once in each week, for three successive weeks, in the Winchester Star a newspaper published in Winchester the last publication to be one day, at least, before said Court.

Witness, GEORGE F. LAWTON, Esquire, First Judge of said Court, this nineteenth day of May in the year one thousand nine hundred and twenty-five.

CHARLES N. HARRIS, Register
my22-3t

Winchester, Mass., May 21, 1925

TO THE BOARD OF SELECTMEN OF THE TOWN OF WINCHESTER: The undersigned respectfully petitions for a license to keep

GASOLINE

to gallons in motor vehicles while in private garage which garage is to be located on the land in said Winchester situated on the corner of Bacon and Main Street and numbered thereon, as shown upon the plan filed herewith and certifies that the names and addresses of all owners of record of land abutting the premises are as follows:

Abutters: Teresa S. Fisher, 1 Bacon street, Winchester, Charles Symmes, 10 Main Street, Winchester.

GEORGE P. McGOLDRICK

Town of Winchester, in Board of Selectmen, May 2?, 1925. On the foregoing petition it is hereby ORDERED: That notice be given by the petitioner to all persons interested, that the Board will on Monday, the 15th day of June 1925 at 7:40 o'clock P. M., in the Selectmen's Room in the Town Hall Building, consider the expediency of granting the prayer of said petition when any person objecting thereto may appear and be heard, said notice to be given by publishing a copy thereof, with this order of notice thereon once in each week for two successive weeks in the Winchester Star, the first publication to be at least fourteen days before said hearing by prepaid registered mail to every owner of record of each parcel of land abutting on the said parcel of land.

A true copy.
Attest:

GEORGE S. F. BARTLETT,
Clerk of Selectmen
my29-2t

MORTGAGEE'S SALE

By virtue of the power of sale contained in a certain mortgage deed given by Peter T. Horn and Sarah E. Horn to Emily A. Foster and George O. Foster, Administrators of the estate of Francis E. Foster, dated February 23, 1894, and recorded with Middlesex South District Deeds, Book 2255, Page 238, for breach of the conditions of said mortgage and for the purpose of foreclosing the same, will be sold at public auction on the premises on Monday June 15, 1925, at 4:30 o'clock in the afternoon, all and singular, the premises conveyed by said mortgage deed and therein substantially described as follows:

"A certain lot of land with the buildings thereon situate in said Winchester in that part thereof called Winchester Highlands being lots numbered three hundred sixty three and three hundred sixty four on a plan made by Dana G. Hawkes, Surveyor, dated September 1891 and recorded with Middlesex So. Dist. Deeds, Book of Plans No. 71 Plan No. 19, and bounded as follows, viz.: Easterly by Lot numbered 380 on said plan fifty feet. Southerly by Lot numbered 362 on said Plan one hundred feet. Westerly on Loring Avenue fifty feet and Northerly by lot numbered 365 on said Plan one hundred feet. Being the same premises conveyed to said Sarah E. Horn by Sylvanus C. Small, Trustee, by deed dated Feby. 19th, 1894 and to be herewith recorded. This conveyance being hereby subject to the conditions and restrictions contained in said deed."

Said premises will be sold subject to all unpaid taxes, tax titles, assessments or other municipal liens.

$500.00 in cash will be required to be paid at the time of sale, and the balance to be paid within ten (10) days from the date of sale at Room 329, 18 Tremont Street, Boston, Mass. Other particulars made known at time of sale.

JOANNA H. RICHARD,
Assignee and present holder
my22-3t

COMMONWEALTH OF MASSACHUSETTS
MIDDLESEX, SS. PROBATE COURT

To all persons interested in the trusts under the will of Henry Child Miller late of Winchester in said County, deceased.

WHEREAS, a petition has been presented to said Court by Robert W. Light of Boston in the County of Suffolk and Ethel E. Mackiernan of Brookline in the County of Norfolk praying that they and Charles F. Ames and Mary Hannah Miller be appointed trustees under the will of said deceased, which has been proved in said Court.

You are hereby cited to appear at a Probate Court to be held at Cambridge, in said County of Middlesex, on the first day of June A. D. 1925 at ten o'clock in the forenoon, to show cause, if any you have, why the same should not be granted.

And said petitioners are ordered to serve this citation by publishing the same once in each week, for three successive weeks, in the Winchester Star a newspaper published in Winchester the last publication to be one day, at least, before said Court.

Witness, GEORGE F. LAWTON, Esquire, First Judge of said Court, this twelfth day of May in the year one thousand nine hundred and twenty-five.

CHARLES N. HARRIS, Register
my15-3t

Troubled with Moths? Call and see the moth suppression outfit at the Star Office. It does the business.

Return balls at Wilson's.

COMMONWEALTH OF MASSACHUSETTS
MIDDLESEX, SS. PROBATE COURT

To the heirs-at-law, next of kin and all other persons interested in the estate of Frank L. Ripley late of Winchester in said County, deceased.

WHEREAS, a certain instrument purporting to be the last will and testament of said deceased has been presented to said Court for Probate by Ida Ripley who prays that letters testamentary may be issued to her, the executrix therein named, without giving a surety on her official bond.

You are hereby cited to appear at a Probate Court to be held at Cambridge in said County of Middlesex, on the second day of June A. D. 1925, at ten o'clock in the forenoon, to show cause, if any you have, why the same should not be granted.

And said petitioner is hereby directed to give public notice thereof, by publishing this citation once in each week, for three successive weeks, in the Winchester Star a newspaper published in Winchester the last publication to be one day, at least, before said Court, and by mailing post-paid, or delivering a copy of this citation to all known persons interested in the estate, seven days at least before said Court.

Witness, GEORGE F. LAWTON, Esquire, First Judge of said Court, this twelfth day of May in the year one thousand nine hundred and twenty-five.

CHARLES N. HARRIS, Register
my15-3t

COMMONWEALTH OF MASSACHUSETTS
MIDDLESEX, SS. PROBATE COURT

To the heirs-at-law, next of kin and all other persons interested in the estate of Martha L. Davis late of Winchester in said County, deceased.

WHEREAS, a certain instrument purporting to be the last will and testament of said deceased has been presented to said Court, for Probate, by Ernest L. Davis and Charles H. Davis who pray that letters testamentary may be issued to them, the executors therein named, without giving a surety on their official bond.

You are hereby cited to appear at a Probate Court, to be held at Cambridge in said County of Middlesex, on the eighteenth day of June A. D. 1925, at ten o'clock in the forenoon, to show cause, if any you have, why the same should not be granted.

And said petitioners are hereby directed to give public notice thereof, by publishing this citation once in each week, for three successive weeks, in the Winchester Star a newspaper published in Winchester the last publication to be one day, at least, before said Court, and by mailing post-paid, or delivering a copy of this citation to all known persons interested in the estate, seven days at least before said Court.

Witness, GEORGE F. LAWTON, Esquire, First Judge of said Court, this twenty-sixth day of May in the year one thousand nine hundred and twenty-five.

CHARLES N. HARRIS, Register
my29-3t

COMMONWEALTH OF MASSACHUSETTS
MIDDLESEX, SS. PROBATE COURT

To the devisees, legatees and all other persons interested in the estate of Eugenia R. Nickerson late of Winchester in said County, deceased, testate.

WHEREAS a petition has been presented to said Court to grant a letter of administration with the will annexed, on the estate of said deceased not already administered, to Betsey F. Nickerson of Boston in the County of Suffolk and Lloyd C. Nickerson of Leominster in the County of Worcester, without giving a surety on their bond, or to some other suitable person.

You are hereby cited to appear at a Probate Court to be held at Cambridge in said County of Middlesex, on the ninth day of June A. D. 1925, at ten o'clock in the forenoon, to show cause, if any you have, why the same should not be granted.

And said petitioner is hereby directed to give public notice thereof by publishing this citation once in each week, for three successive weeks, in the Winchester Star a newspaper published in Winchester the last publication to be one day, at least, before said Court, and by mailing post-paid, or delivering a copy of this citation to all devisees and legatees named in said will, seven days at least before said Court.

Witness, GEORGE F. LAWTON, Esquire, First Judge of said Court, this fourteenth day of May in the year one thousand nine hundred and twenty-five.

CHARLES N. HARRIS, Register
my22-3t

COMMONWEALTH OF MASSACHUSETTS
MIDDLESEX, SS. PROBATE COURT

At a Probate Court holden at Cambridge in and for said County of Middlesex, on the eighteenth day of May in the year of our Lord one thousand nine hundred and twenty-five.

ON the petition of Malinda Agnes Pitman of Winchester in said County, praying that her name may be changed to that of Malinda Agnes Foster public notice having been given, according to the order of Court, that all persons might appear and show cause, if any they had, why the same should not be granted, and it appearing that the reason given therefor is sufficient, and consistent with the public interest, and being satisfactory to the Court, and no objection being made.

IT IS DECREED that her name be changed, as prayed for, to that of Malinda Agnes Foster which name she shall hereafter bear, and which shall be her legal name, and that she give public notice of said change by publishing the decree once in each week, for three successive weeks in the Winchester Star a newspaper published in Winchester and make return to this Court under oath that such notice has been given.

GEO. F. LAWTON Judge of Probate Court
my22-3t

COMMONWEALTH OF MASSACHUSETTS
MIDDLESEX, SS. PROBATE COURT

To the heirs-at-law, next of kin, creditors, and all other persons interested in the estate of Samuel Culen who died in Winchester in said County of Middlesex, intestate, leaving estate in said County of Middlesex to be administered, and not leaving a known widow or heir in this Commonwealth, and to the Treasurer and Receiver General of said Commonwealth.

WHEREAS, petition has been presented to said Court to grant letters of administration on the estate of said deceased to Frederick W. Dallinger public administrator in and for said County of Middlesex.

You are hereby cited to appear at a Probate Court, to be held at Cambridge, in said County of Middlesex, on the tenth day of June A. D. 1925 at ten o'clock in the forenoon, to show cause, if any you have, why the same should not be granted.

And the said public administrator is hereby directed to give public notice thereof, by publishing this citation once in each week, for three successive weeks, in the Winchester Star a newspaper published in Winchester the last publication to be one day at least before said Court, and is further directed to deliver to the Treasurer and Receiver General of said Commonwealth a copy of said citation fourteen days at least before said Court.

Witness, GEORGE F. LAWTON, Esquire, First Judge of said Court, this nineteenth day of May in the year one thousand nine hundred and twenty-five.

CHARLES N. HARRIS, Register
my22-3t

STRAND THEATRE
WOBURN
MATS TUES THURS SAT at 2:30
The Theatre of Distinction
EVENINGS at 6:30 and 8:30

Tonight, Saturday Matinee and Night
OWEN MOORE and CONSTANCE BENNETT in Zane Grey's "CODE OF THE WEST"
"The Great Circus Mystery" "The Misfit"
Next Monday, Tuesday
James Cruze's
"THE GOOSE HANGS HIGH"
Next Wednesday, Thursday
Alice Terry, Conway Tearle in
"THE GREAT DIVIDE"
LYCEUM SAT., MATINEE and NIGHT
3 BIG ACTS KEITH VAUDEVILLE
And NOAH BEERY in "CONTRABAND"

REGENT THEATRE ARLINGTON
Phone 1420
Evening Prices Now—Reserved 30c, Admission 25c
Saturday and Holiday Evenings All Seats Reserved 30c
Matinees—Children 10c, Adults 20c
Mats. Daily at 2:15—Eves. at 8 Free Auto Parking

Today and Tomorrow
CONSTANCE TALMADGE in
"The Goldfish"
JACK HOLT in "THE THUNDERING HERD"
FOX NEWS

Monday, Tuesday, Wednesday, June 1-2-3
ELEANOR BOARDMAN and MATT MOORE in
"The Way of a Girl"
NORMA TALMADGE in "THE ONLY WOMAN"
SUNSHINE COMEDY FOX NEWS

Thursday, Friday, Saturday, June 4-5-6
TOM MIX in
"Oh You Tony"
Anna Q. Nillson and Lewis Stone in "Inez From Hollywood"
OUR GANG COMEDY FOX NEWS

Highest Class Features
Every Comfort and Convenience
LOCATELLI'S
BALL SQUARE CENTRAL
Broadway, Somerville at Ball Sq. Phone Somerville 7520
Highland Av. Som. at Central St. Phone Somerville 7610

WEEK OF JUNE 1
BIG VAUDEVILLE BILL
Same Bill at Both Houses

MONDAY, TUESDAY, WEDNESDAY
A Diversified Entertainment of High Grade
VAUDEVILLE ACTS
DIRECT FROM THE LEADING CIRCUITS
"Top of the World"
With TOM MOORE and JAMES KIRKWOOD
Comedy and News

THURSDAY, FRIDAY, SATURDAY
A Complete Change of Program With All New
VAUDEVILLE FEATURES
EVERY ACT A HEADLINER
"On Thin Ice"
With TOM MOORE and EDITH ROBERTS
Other Screen Subjects

TEELE SQ. THEATRE
(Telephone Somerset 4586)
Daily Matinees at 2:15 Evenings at 8

Monday, Tuesday, Wednesday, June 1, 2, 3
MARION DAVIES in
"ZANDER THE GREAT"
You'll roar with laughter, you'll feel the clutch of pathos, in this charming modern comedy.
"One Glorious Night"
With ELAINE HAMMERSTEIN
The story of a woman who chose unwisely and a man who loved and waited.
LATEST NEWS AND COMEDY

Thursday, Friday, Saturday, June 4, 5, 6
ANITA STEWART in
"BAREE, SON OF KAZAN"
By James Oliver Curwood
Do you like tales of the great Northwest where dogs are dogs?
"Cheaper to Marry"
With CONRAD NAGEL, MARGUERITE De LaMOTTE, and LEWIS STONE
The dramatic story of a Broadway butterfly.
BEN TURPIN COMEDY

STONEHAM THEATRE
Entire Change of Program Monday, Wednesday, Friday, Saturday
Show Starts 8.00 Evenings 2:15 Matinee
—Tel. Stoneham 0092—

FRIDAY, MAY 29
3 BIG ACTS of VAUDEVILLE
Agnes Ayres
In "TOMORROW'S LOVE"
COMEDY REVIEW

SATURDAY, MAY 30
A Great Holiday Picture
Richard Barthelmess
In "CLASSMATES"
BILLY SULLIVAN in "THE EMPTY STALL"
COMEDY REVIEW

MONDAY, TUESDAY, JUNE 1—2
The hit of the year
Colleen Moore
In "SALLY"
Beverly Bayne and June Marlowe in "The Tenth Woman"
NEWS

WEDNESDAY, THURSDAY, JUNE 3—4
RAYMOND GRIFFITHS and THEO. ROBERTS
In "FORTY WINKS"
VIOLA DANA in "THE BEAUTY PRIZE"
NEWS TOPICS FABLES

CHARMING BUNGALOW

In very pretty location on West Side, fifteen minutes' walk from the center. Beautiful outlook. It contains a large living room with fireplace, dining room, sun porch, kitchen, three bedrooms and bath; gumwood finish, steam heat, oak floors. Single garage and over 13,000 sq. ft. of land. Price $10,000.

SUBSTANTIAL DUPLEX HOUSE

Handy to the center. Eight rooms and bath on each side. A real home, always rented, out of town owner wishes to sell. Price $14,000.

WEDGEMERE

Attractive home, three years old. Six rooms and tiled bath; oak floors, hot water heat with oil burner. 9000 sq. ft. of land. Price $11,000.

IDEAL LOCATION

Six minutes walk to either Winchester or Wedgemere. House three years old, contains on the first floor: living room with fireplace, dining room, breakfast alcove, heated sun porch, and kitchen. Second floor, 4 good chambers, tiled bath. Third floor, storage space; all hardwood floors, hot water heat, about 7000 sq. ft. of land. Price $14,500.

RENTALS

Two 5 room apartments on Church Street, handy to the center. Very reasonable rent.

EDWARD T. HARRINGTON CO.

REALTORS

39 CHURCH STREET WINCHESTER 0502

LORING P. GLEASON, Mgr.

INSURANCE

ANNOUNCEMENTS BY LARAWAY

I have labored in Winchester for over thirty-four years, doing the best plumbing and heating ever.

I have now taken the agency for what I have become convinced after careful and thorough examination, is the best oil burner on the market. It is not the cheapest, but I believe, the best.

More about it next week!

Bowery progressing satisfactorily.

At 761 Main St.—2-family house and garage will be ready to look over May 29th.

At 11 Mt. Pleasant St.—the best bargain in town for a real home.

No broker, except yours truly.

Will have a new office home soon; best ever in town. No rent, no interest; all paid for and the "chink" is paying the taxes, cheerfully.

Plans for the Bowery may be seen at the Building Commissioner's office.

Yours Promptly, for a Square Deal,

J. A. LARAWAY CO.

WATCH THIS SPACE TEL. 1126

For Sale—I have five acres good sods ready to cut.

We do Plumbing and Heating at Laraway's, 1126.

ESTABLISHED 1875 FLINT DYER AND CLEANSER

Very fine CLEANSING and DYEING at short notice, also Storage for Furs and Coats. Agent, BUNKER'S MILLINERY

Phone 1237-M

au4-tf

NEWSY PARAGRAPHS

Troubled with Moths? Call and see the moth suppression outfit at the Star Office. It does the business.

The case of Walter Fincick of this town who was arraigned in the Cambridge court last Friday for overspeeding on June 17, 1921 was placed on file by Judge Stone when the complainant, officer Wellington Bateman of the Cambridge Police, informed him that the matter had been overlooked until the present time.

Plaids are the Vogue. Have you seen "Dunwoodie," it's a plaid paper in a plaid box, on sale at Wilson the Stationer.

Hubert Bernard, captain of the Winchester High School tennis team, paired with Jerome Foster will enter the Doubles Championships at the Longwood Cricket Club Saturday.

Automobiles to let, with or without driver. Blaisdell & Swift, Elmwood Garage, tel. Win. 1191. f20-tf

The Winchester Hospital alumnae gave a bridge and whist in Waterfield Hall Wednesday, a needlework and food sale being held during the afternoon.

[illegible] lovely unusual gowns graceful, comfortable, beautiful lines. Fittings at your home or mine. Tel. Mystic 4020-W. d26-tf

NEWSY PARAGRAPHS

Mr. and Mrs. T. W. Smith of Manchester road are at Little Neck, Ipswich, for the summer.

Smart gowns made to order. Expert remodeling. Miss Alston, 12 West street, Boston. Bigelow Kennard Building, Room 712, tel. Dewey 1795-M. my15-4t

Mr. James E. Clay of this town is reported as one of the new purchasers of land at Hatherly Beach, Scituate.

Gem-Air Permanent Waving, the only system with no electric heaters on the hair. The Idonian Beauty Shop, Lane Building my15-tf

Stanley G. H. Fitch of this town, a member of the firm of Patterson, Teele & Dennis, was re-elected president at the annual meeting of the Massachusetts Society of Certified Public Accountants, Inc., held on Monday evening in the Chamber of Commerce building.

Have your corsets specially designed for you—Spencer Service. Tel. Win. 0106-R. my22-4t

Mrs. Leland B. Johnson of Waterloo, Ia. is visiting her parents Mr. and Mrs. John Caldwell of Central street.

We specialize in Children's hair cutting and bobbing, using the new Sanex Neck Protectors. The Idonian Beauty Shop, tel 1408. my22-3t

Last Saturday night three young men were noticed acting in a suspicious manner near an automobile parked opposite Lewis road shortly before 12 o'clock and a call at the local Station House sent Officer Cassidy to investigate. He found a tire had been stolen from the car which was owned by Mr. J. P. Gilbert of 7 Lewis road.

MEN'S STRAW HATS

B. V. D. UNION SUITS

Men's "Rayon Silk" Hose

FANCY PLAIDS, 50c

Men's Broadcloth Shirts

AT $1.65 AND $2.50

Men's, Boys' Khaki Pants

ATHLETIC SHIRTS

220 Denim Overalls $1.39

SWISS CREPE TIES

Franklin E. Barnes Co.

ENDOWMENT FUND

In response to the appeal of the American Legion in last week's "Star," and the appeal of the clergy from the pulpit, we have received 42 contributions from Winchester people amounting to $333 and 3 contributions from people outside of Winchester amounting to $115, making a total of $448. We will try to call on you Monday, Tuesday or Wednesday evening. If we don't reach your home, won't you please mail your contribution to "Endowment Fund, American Legion, Winchester"?

WINCHESTER POST, NO. 97

NATHAN THUMIM, *Commander*

NEWSY PARAGRAPHS

Among the 100 or more delegates to the World's W. C. T. U. Convention in Edinburgh, Scotland, is Mrs. Ella Aldrich Gleason, Honorary President Massachusetts W. C. T. U. She intends to take the extension trip to "C" which will include England, Scotland, Wales, Holland, Belguim, France, Switzerland, Italy. Mrs. Gleason and her husband will sail from New York June 4 on the Cabin SS. "Zealand."

Chiropody, massage, corrective exercises. E. J. Prince, Lane Building, tel. 0155. ja16-tf

At the annual recital of the Norfolk House Center Settlement School, the well known institution of Roxbury, this week, the violin pupils of Miss Mabel Wingate took part and received much applause. Miss Wingate is violin teacher of the school.

David A. Carlue, painter and decorator, hardwood finishing a specialty. 141 Cambridge street, tel. 1701.

The assortment of fillings in Rock Ridge Chocolates is unusual. On sale at the Treasure Box.

Trees sprayed; gardening; care of estates. Expert men. Frank Reego, tel. Win. 0844-R. my15-tf

The Fire Department was called out twice last Friday on still alarms, the first at 10 in the morning for a roof fire at 203 Washington street in the double house occupied by Messrs. L. A. Pratt and H. B. Shapleigh, and the second at 7:45 in the evening for a grass fire in the rear of the residence of Mr. A. V. French on Highland avenue.

Troubled with Moths? Call and see the moth suppression outfit at the Star Office. It does the business.

Mr. John S. Blank, Jr., is handling the sales at the new development at the southern end of Highland avenue under the direction of the Bonelli-Adams Company. The new tract, which is rapidly being opened up, is known as Symmes Park.

Michael Queenin, Taxi Service, Main street, Winchester, tel.-Win. 1673. au24-tf

Mr. Henry S. Taylor, son of Mr. and Mrs. N. H. Taylor, left Wednesday for Kansas City. He had been here for the past five months on business. His parents and sister, Miss Leslie Taylor, left this week for their summer home at Manomet.

B. F. Mathews, W. E. McLaughlin, funeral directors and embalmers. Tel Winchester 1236 or 0578-J. ja16-tf

Daniel Barnard of this town, a junior at the College of Business Administration of Boston University, has been elected by his classmates as a member of the house of representatives of the college, the student government organization.

Metal and wood screens repaired. A. J. Flaherty, 5 Dunham street, Winchester, tel. 0461-M. my8-4t*

Mr. and Mrs. John L. Cayting are at the Mansion House, South Poland, Me., for a week.

Sponge rubber balls. Two sizes at Wilson the Stationer's.

The Ladies' Western Missionary Society will hold its June meeting on Thursday, the 4th. Those who have not yet sent in their Thank-offering boxes are asked to do so at this time. Luncheon at 12.15. Members who wish to bring guests please notify either Mrs. C. S. Adams, Win. 1617, or Mrs. H. P. Cornell, Win. 0219-J. At 2.15 there will be an interesting speaker.

The Park Battery Station. Frederick C. Noonan, George W. Kitchen, 583 Main street will recharge, repair or rebuild any kind of battery. A full line of auto accessories and tires, also tire repairing. Radio equipment. Agents for Vesta Batteries. Tel. Win. 1307. s19-tf

Mrs. D. M. Belcher and W. S. Carleton of this town won the final match in the second division of the Massachusetts Mixed Foursomes at the Weston Golf Club last Saturday afternoon, defeating Mrs. George Baell and H. Fessenden in rather hollow fashion, 7 and 5.

Miss Mabel Wingate of Winchester, as a member of the faculty of the John Metz School of Music in Newton Centre, was represented by her pupils of violin, mandolin, banjo and guitar at a recital of the school given last Tuesday before an appreciative audience.

Mr. and Mrs. Harry T. Winn and daughter, Miss Ruth Winn, have left town by automobile for Bristol, Va., where they will attend the commencement exercises of Sullins College, Miss Marian Winn, another daughter, being a member of the graduating class. On their way back they will make stops at Washington and New York.

Winchester Lodge, 1445, B. P. O. E., has decorated the grave of each of its departed members with handsome Memorial wreaths.

NEWSY PARAGRAPHS

Dance at Winchester Boat Club tonight at 8:30. Guest tickets may be obtained of Robert Apsey, Gleason Buckley or Mark Shultis.

Mr. and Mrs. George B. Hayward and daughter, Dorothy, of Everett avenue, sail from New York on the SS. Conte Rosso, June 13, for Naples, Italy. They will spend the summer traveling in Italy, Belgium, Holland, Switzerland, France, England and Scotland, returning to Winchester Sept. 1.

F. L. Mara, painter. First class painting and decorating at moderate prices. Tel. 602-J ja6-tf

Mrs. A. E. Knight of this town was elected a vice president of the Junior Charity Club at the annual meeting which was held in the hotel Lenox recently.

Friday afternoon, Miss Larned's class of the Highland School, repeated the plan of last year's class, and picked flowers for a Children's Hospital in Boston, in the name of the Junior Red Cross Club of the school. Twelve bouquets of lily-of-the-valleys, columbines, violets, pansies; with an azalea in the center of each, were made up by the children and taken in to the children's ward of the Eye and Ear Infirmary, in the evening by Miss Larned.

En Ka Dance at the Winchester Country Club Saturday, June 13. Subscription $2.50 per couple. my29-2t

Mr. and Mrs. Bernard Elliott Leighton (Kathaleen T. Kenneally) have the sympathy of their many friends in the loss of their infant son, Bernard Elliott, Jr., aged three months, who passed away Wednesday night at the home of his grandparents, Mr. and Mrs. Patrick J. Kenneally, 33 Westley street.

Mr. and Mrs. James Gould of Palmer street left this week for Limerick, Me.

Mr. and Mrs. Frank W. Cole of Mason street are at East Pembroke.

Mrs. W. F. Berry of Somerville, formerly of Winchester, is at Fortune Rock, Biddeford, Me.

To keep one's apparel spotless costs little and the satisfaction is very great. Bailey's Prop. of Hallanday's, tel. Win. 0528. my15-tf

President Arthur T. Downer of the Winchester Laundries leaves with Mrs. Downer today for Joliet, Ill., and other western and southern cities. They will make the trip by auto, Mr. Downer attending the meeting of the board of directors of the American Institute of Laundering at Joliet and then the convention of International Rotary Clubs at Cleveland, Ohio. They will go as far south as St. Louis before their return about July first.

The Winchester Fire Department was called out by a stil lalarm at 5:15 Monday morning when the "paper car" of the Mass. Eastern Street Railway Co. took fire from a defective resistence coil while in the square. There was little damage.

Telephone today for your parking space for the Winchester Horse Show. A limited number of ring-side spaces available.

A big LaFrance motor pump was in town last evening for inspection and demonstration.

Memorial Day Specials

BEAUTIFUL RUSTIC BASKETS

Filled with a Charming Assortment of

FLOWERING PLANTS

Making a Real

LIVING BOUQUET

—also—

MADE UP BOUQUETS

of

FRESH CUT FLOWERS

With Wonderful Lasting Qualities

"BUY YOUR FLOWERS WHERE THEY ARE GROWN"

Winchester Conservatories

INCORPORATED

164 CAMBRIDGE STREET

Telephone 1702

my15-2t

ALBERT D. RING

Carpenter and Builder

ASPHALT SHINGLES HARDWOOD FLOORS

JOBBING A SPECIALTY

TEL. WOBURN 1547-J 3 KIMBALL RD., WOBURN

my15-4t*

Wednesday evening the Winchester Police were obliged to go to the Lincoln School when the teachers there who were holding an exhibition complained of the actions of a gang of hoodlums who were creating a disturbance and had broken a window in the building.

The Selectmen have had the drinking fountain in the square replaced, the new fountain being installed this week by the Water Department. The previous fountain was broken last fall by being struck by an automobile.

RICHARDSONS' MARKET

TELEPHONE 0610

Suggestions for the Summer Menu

FOR SALADS AND LUNCHEONS

MEAD FARM CHICKEN (glass jars, home cooked), jar	65c
LIBBY OX TONGUE, 2-lb. cans	$1.65
JAPANESE CRAB MEAT, can	40c, 75c
WHITE TUNA FISH, can	35c, 65c
COOKED HAM, lb.	75c
BARALARIA SHRIMP, can	25c
NORWEGIAN SARDINES (finest grade), can	22c
CHOICE STEAK SALMON (large), can	50c

MAYONAISE AND SALAD DRESSINGS

Howard's—I. Carde—Easton's—Blue Ribbon

DESSERTS READY TO SERVE

LIBBY'S FRUIT SALAD (delightful fruit combination), can	55c
BLUE LABEL PEARS, can	40c, 50c
PITTED CHERRIES (white and red), can	38c
LIBBY'S SLICED PINEAPPLE, can	35c, 45c
CURTICE BROS. BLACKBERRIES, can	35c

REFRESHING BEVERAGES

HAYES' FIVE FRUITS (a blending of fruit juices), bot	75c
WELCH GRAPE JUICE, bot	39c, 78c
CANADA DRY GINGERALE, doz	$2.75
CLIQUOT GINGERALE, case	$3.50

Tel. Win. 1730-R—1730-W

Moffett and McMullen

Undertaking & Embalming

—LADY ASSISTANT—

Limousines For All Occasions

my2-tf

THOMAS H. BARRETT

NOTARY PUBLIC

Real Estate **Insurance**

ROOM 7, LYCEUM BUILDING

TEL. WIN. 1768 Residence Telephone 0579-M

Winchester

WEST SIDE

Nearing completion; to be ready for occupancy in one week. A very attractive shingled house which contains the following: Exceptionally light and dry cellar with laundry, adequate hot water heating system, preserve closet and maid's toilet. First floor has large living room 22x16 with fireplace, large dining room, open living porch with entrance to both of these rooms, breakfast room and light, modern, all gas kitchen. Second floor has three large bed rooms with unusual closet facilities; the bathroom with shower attachment. Third floor has maid's room, bath and unfinished attic. The lot contains about 10,500 sq. ft. of land and is situated on one of the best residential streets. Price $18,500.

WEDGEMERE

Attractive, new, dutch colonial house and lot containing about 6500 sq. ft. in very desirable neighborhood; convenient to trains and trolleys. Lower floor has large living room with fireplace; heated sun porch; dining room and modern kitchen. Three good bed rooms and bath on second. Vapor steam heat. Price $12,000. Reasonable terms.

A. MILES HOLBROOK

21 CHURCH STREET, WINCHESTER

Telephone Winchester 1250 Res. 0193-W

Inexpensive Cretonnes

This week we have a special display of CRETONNES suitable for summer homes and porches. We have a large assortment of light and medium patterns, at

35c *per yard*

Panico Cloth

Guaranteed fast color, in a splendid bright red for porch cushions, etc. at

50c *per yard*

G. RAYMOND BANCROFT

DRY GOODS

TEL. WINCHESTER 0671-W 7 MT. VERNON ST.

THE WINCHESTER STAR.

VOL. XLIV NO. 46 | WINCHESTER MASS., FRIDAY, JUNE 5, 1925 | PRICE SEVEN CENTS

DEDICATION OF TABLET AT LEONARD FIELD
Left to right: Mr. Frank Leonard, father of late Private Augustus M. Leonard, who unveiled the stone; Principal Wade L. Grindle of the High School, who made the formal dedication; Commander Nathan Thumim of Winchester Post, A. L., and his aid, George J. Barbaro.

MEMORIAL DAY OBSERVANCE EXCELLENT

Governor Spoke at Leonard Field—General Edwards at Town Hall—G. A. R. in Line

Winchester experienced its best Memorial Day since the great World War last Saturday. The appearance of Governor Alvin T. Fuller and Maj. Gen. Clarence R. Edwards—two of the best known and most universally sought after among men of affairs in the State—as participants in the day's program of events had guaranteed a general interest greater than ever before; and when was added to this a painstakingly prepared group of exercises extending from 8:30 in the morning until after 10:30 at night the result was such as to reflect much credit upon those in charge of affairs as well as upon the community as a whole. Throughout the day everything went well, and according to the announced schedule. The parade to Calvary formed and got under way at the appointed hour; the exercises at the cemetery were accomplished without stint in time to return and start the Leonard Field dedication absolutely on time. And so it went. Luncheon was served at noon and the afternoon parade to Wildwood started along the route at 2 o'clock sharp. There were no waits. The return to the Legion Home was made and ranks disbanded before 5:30. Not until evening was there any hitch in the prearranged plans. Gen. Edwards was unavoidably delayed in reaching the town hall, but this was through no fault of those who had been able to secure his appearance, and needless to say such a speaker was well worth waiting for.

(Continued on page 6)

SMALL VISITOR FROM LAWRENCE SENT BACK HOME

Mr. Fred MacDonald, proprietor of the grocery store at the corner of Forest and Washington streets, reported to the police on Monday that he had found a 9 year old boy wandering about near his place of business who gave his name as James Eastwood and claimed to live at 131 Spruce street, Lawrence. He said that he had ridden as far as Winchester on a truck, but that when he had gotten as far as this town, he had been put off the machine. Mr. MacDonald gave the youthful globe trotter a hearty meal, some good advice, and furnished him with the necessary money to take him to his home.

BOAT CLUB DANCE

The next dance for members of the Winchester Boat Club will be held at the club house on the evening of Friday, June 12, at 8:30 o'clock. Guest tickets may be obtained from Messrs. Robert Apsey, Gleason Buckley or Mark Shultis.

HARTLEY—HART

Miss Rena L. Hart of Brookline, and Mr. Ralph F. Hartley, son of Mr. and Mrs. Theodore W. Hartley of Winchester were married Sunday afternoon, May 31, at the home of the bride's sister, Mrs. W. H. Hales, Pemberton terrace, Cambridge.

The ceremony was performed by Rev. E. I. Lindh of Quincy, formerly of Cambridge in the presence of the immediate families.

Mrs. Alta H. Beach, sister of the groom was matron of honor, and the best man was Mr. Leon Sylvernale of West Roxbury. Mrs. Hartley is a graduate of Wellesley High School and attended the New England Conservatory of Music. Mr. Hartley attended the public schools of Winchester, Lowell Textile School and served two years overseas in the Yankee Division.

Mr. Hartley is treasurer of the firm of Martin, Hartley & Foss Co. of Boston.

After a wedding trip by auto to New York and Atlantic City, Mr. and Mrs. Hartley will make their home at 10 Orkney road, Brookline.

OPERATION PREVENTS WINCHESTER BOY'S LEADING CLASS AT GRADUATION

James T. Blair, son of Mr. and Mrs. James Blair of Fells road, president of the Senior Class at University of Maine, will be unable to preside at the Class Day exercises of his college at Orono today. He was operated on for appendicitis last Saturday morning, and it will be at least two weeks before he is fully recovered. In his absence Carl Ring of Bangor, captain of the varsity track team, will preside at the exercises.

During the past four years, Blair has twice been president of the class of 1925. For four seasons he has played left halfback on the varsity football team, has been secretary of the "M" Club, president of the sophomore Owls, secretary of the Athletic Association board, and is a member of the Senior "Skulls." He is a member of the Delta Tau Delta Fraternity.

INITIATION AND VISITATION BY O. E. S.

Winchester Chapter, O. E. S., 175, entertained a visiting staff of past matrons and patrons, also initiated several new members on Monday evening at Masonic Hall. A banquet preceded the reception and work.

CENSUS SHOWS GAIN

The new census figures as announced at the Town Hall this morning show a total population of 11,563. The last figures were 10,391.

NUTTING—McCULLY

Miss Ruth Alexandra McCulley of Park road, daughter of Mr. and Mrs. Frank W. McCully of Port Hawkesbury, N. S., and Mr. Leslie Jewett Nutting of Grafield avenue, son of Mr. and Mrs. William J. Nutting, were quietly married on Tuesday evening by Rev. Howard J. Chidley, pastor of the First Congregational Church. The ceremony was held at the home of Mr. and Mrs. W. J. Tibbetts, 4 Park road, at 8 o'clock.

Mr. Ralph W. Hatch, cashier at the Winchester Savings Bank, was best man and Miss Elsie M. Campbell of Arlington was bridesmaid. The bride wore a dress of white crepe de chine, with tulle veil and orange blossoms, and the bridesmaid pink georgette crepe.

A reception followed the ceremony, attended by many friends of the couple, and the residence was beautifully decorated for the affair with palms, fern and flowers, pink carnations and sweet peas predominating.

Following a trip to New York and Philadelphia, Mr. and Mrs. Nutting will make their home in this town.

BOSTON SQUARE AND COMPASS CLUB CHOIR

Annual Masonic Service in First Congregational Church Sunday Afternoon at 4:30

The Annual Masonic Service of the William Parkman and Mystic Valley Lodges and the Royal Arch Chapter of A. F. & A. M. will be held in the Congregational Church next Sunday afternoon at 4:30. The Boston Square and Compass Club Choir, comprising 65 male voices, will furnish the music for the service, and the sermon will be preached by Rev. Hiram W. Hook of the Methodist Church. The other Protestant ministers will take part.

The Square and Compass Club choir was organized in 1922 under the direction of Professor Warren W. Adams, and has sung in many churches and broadcasted programs frequently. It is one of the finest choirs in New England.

The local Masonic organizations will form at their lodge rooms and march to the church, where seats will be reserved for them. The public is cordially invited to the service.

The offering will be for the Winchester Inter-Church Council, composed of all the Protestant Church in town, under whose auspices union services are held once a month in the various churches throughout the year.

The musical program for the service is as follows.

The Glory of God in Nature (Choir) ... Beethoven
God is our Refuge and Strength (Choir) ... Katz
It is Enough (Elijah) (Mr. Walter Kidder) ... Mendelssohn
Unfold Ye Portals (Choir) .... Gounod

MRS. JOSHUA COIT

In the death of Mrs. Joshua Coit, which occured on Wednesday night at the residence of her son, Mr. Robert Coit of Boston, the Winchester Visiting Nurse Association loses its first president and warmest friend. Twenty-six years ago a group of progressive women instigated by Mrs. Coit, founded the Association and chose her as their leader.

Through their devoted efforts and Mrs. Coit's wise counsel Winchester became one of the foremost exponents of this new work. From the first she had the vision of the hospital and in spite of opposition and discouragement, carried on until she saw her dream realized.

After 14 years as president Mrs. Coit resigned and became an Honorary member of the Board of Directors who turned to her many times for sympathy and counsel. The services for her are to be held on the first Saturday in June, a day for many years set apart for the annual June Breakfast which she instituted so successfully.

Mrs. Coit was a woman of rare ability in many directions and whatever she undertook she carried through.

She was prominent in her church and in the Fortnightly and was one of the founders of the Shakespeare Club, as well as the Nurses' Association, showing her hroad interest in the town's best activities. Her loyalty, vision and perserverance were a constant inspiration to those who worked with her.

The Hospital was her dream for Winchester hut the Visiting Nurses' work was always nearest her heart and "Service" was surely her own watchword.

The following verse closed her second Annual Report:

"A sick man helped by thee shall make thee strong
Thou shalt be served thyself by every sense
Of service which thou renderest."

HARLAN EDWARD RAY

Harlan Edward Ray of this town died suddenly last Saturday evening at his summer home, Juniper Point, Salem, of an acute heart attack. He had closed his Winchester residence and had removed with Mrs. Ray to Salem on Friday, and had husied himself throughout Saturday tidying up about his place. He appeared to be in his usual good health after his evening meal, and was engaged in building a fire in the fireplace when he was stricken, expiring almost at once.

Mr. Ray was a native of Stowe, and previous to coming to Winchester some 30 years ago had made his home for 20 years in Somerville. Until its absorption by the American Woolen Company Mr. Ray was connected with the Boston office of the Assabet Manufacturing Co. of Maynard, and since that time had been associated with the wholesale textile industry. He is survived by his wife who was Mary Ellen Butler, by a daughter, Pauline Ray Hamilton, a grandchild, Bruce Hamilton, and by two brothers, Abram Ray of Lexington, and William Ray of York, Me. He was a Mason and a member of Boric Lodge, A. F. & A. M. of Hudson.

Funeral services were held Tuesday afternoon at Juniper Point, Salem, and were conducted by the Rev. Alliston B. Gifford, formerly pastor of the Methodist Episcopal Church of Winchester. Interment was in Wildwood Cemetery where the committal prayers were read by the Rev. H. W. Hook, pastor of the Methodist Episcopal Church.

WESTERN UNION MESSENGER HURT

John Mallon of 5 Lord terrace, North Woburn, a messenger boy in the employ of the local office of the Western Union Telegraph Co., was thrown to the ground and injured Thursday morning when the rear wheel of a bicycle which he was riding south along Main street collapsed in front of the Niles Block. Young Mallon was coasting at the time of the accident holding on to the rear of a motor truck. He was taken to the office of Dr. Cunningham by Miles Hanlon, and Sergt. Thomas Cassidy of the Police where he was found to have sustained injuries to his right knee and thumb. After receiving treatment he was taken to his home by Dr. Cunningham.

BIG IRON CROSS ON EXHIBIT AT STAR OFFICE

Through the courtesy of Comdr. Nathan Thumim of Winchester Post, A. L. there has been on exhibition this week at the Star office what is said to be the largest Iron Cross in existence. As every one knows, the Iron cross is and has been the highest award for military valor which it is possible for the German soldier to win, corresponding somewhat to the Medal of Honor which the United States awards, the Victoria Cross of the British, and the Medaille Militaire of the French. This huge replica was taken from a German Cemetery near Peuvillers, France, and an interesting story is told in connection with its acquisition. For various reasons the name of the officer who recounts the following is withheld.

In the town of Peuvillers, located "somewhere" in France, the 60th Artillery, C. A. C., stopped for a few days before going on to their new location.

We were stopping at a theatre temporarily and since there was a lull in the work at the office, a couple of runners, O'Connell and Moriarty, asked me if I would take a walk with them.

We visited a German Cemetery about 100 yards away.

On entering the cemetery, I noticed a "real Iron Cross" strung by chains between the two wooden arches at the entrance. I passed a remark that I would like to have the cross for a souvenir. We noticed during our visit that only persons who had won the iron cross were buried there.

On leaving the cemetery, I again made mention of the fact that I wanted the iron cross, and offered the large sum of 100 francs for the same. I might mention here, that 100 francs was like a million to my runners.

We went back to the theatre and I met Capt. Wilson, our Battalion Adjutant. While speaking to him, I noticed that O'Connell and Moriarty had secured a hatchet and were off toward the cemetery.

Speaking of souvenirs with Capt. Wilson, he said that he had his eye on a souvenir that would put all my souvenirs together in the shade. I told him that I too was looking at a souvenir and that I was going to show him something that would make his trophies look as nothing. Capt. Wilson then stated that the souvenir he had his eye on was a real Iron Cross. I said, "Captain, so is mine," and laughed. "Well," he said, "I will show you mine before the night is over." Suddenly, I noticed both O'Connell and Moriarty running toward us just as fast as they could travel, one with the iron cross, the other with the hatchet. I just had to laugh outright at the sight, and Capt. Wilson, turning about saw the whole thing. "Well Captain, you see that I don't have to wait until night time, here is my iron cross." Speechless, Captain Wilson could only vent out a huge sigh followed by.—"Well, I'll be D———."

WASHINGTON SCHOOL MEMORIAL DAY PROGRAM

Salute to the Flag .... School
Star Spangled Banner .... School
Opening Address .... Dorothy Latham
What Our Flag Means,
Virginia French, Elizabeth McDonald
What Can Little ChildrenDo? ...... Grade I
Sing "Scatter the Flowers" ...... Grade 5
Why They March .... Camella Mafera
The Sash of Red, White and Blue
Edith Scanlon
"My Country's Flag" .... Grades 3 and 4
Duet "Memorial Day"
Richard Riley, Birrell Ayer
"Citizens Making" .... Grades 3 and 4
Song "Battle Hymn o fthe Republic"
School
Recitation .... Agnes Fallon
We Are the Men of Coming Years
Thomas Farrell, Sherburne Slack
Remarks .... Captain Thumin
Song "There's a Long, Long Trial Awinding,"
School
Poem "Pledge of Allegiance" ...... School
Singing America .... School

ABIGAL MARTHA WHELAN

Ahigai Martha Whelan, aged 59, passed away Wednesday morning at the Winchester Hospital after an illness of two months. Mrs. Whelan was born in Goldsboro, Me., the daughter of Daniel and Nancy (Black) Whittenn. Most of her life previous to coming to Winchester had been spent in Woburn. Mrs. Whelan was a widow, and is survived by a sister living in Lowell, and by two sons, Christopher Whelan of Somerville, and William J. Whelan of this town.

Funeral services will be held this afternoon from her late residence on Railroad avenue conducted by the Rev. A. S. Hall, Episcopal clergyman of Arlington. Interment will be in the Cambridge Cemetery.

BIRTHS

Mr. and Mrs. Howard C. Proctor of Kenwin road are the parents of a daughter born May 28, at the Winchester Hospital.

Mr. and Mrs. Hollis W. Nickerson of Grove street are the parents of a daughter, Lauravia, born June 2, at their residence.

Mr. and Mrs. George Wilson of Elmwood avenue are the parents of a daughter, born June 3, at the Winchester Hospital.

Mr. and Mrs. John F. Ballou of Vine street are the parents of a son born June 1, at the Winchester Hospital.

Mr. and Mrs. Philippo Cottone of 91 Irving street are the parents of a daughter, Santa, born May 26 at their home.

MARRIAGE INTENTIONS

Marriage intentions have been filed with the town clerk as follows:

Miss Catherine Marie Sullivan of 11 Oak street, and Timothy J. Welch of Somerville.

Miss Helda J. Anderson of Woburn, and Hartvig A. Nelson of 30 Prince avenue.

COMING EVENTS

June 5, Friday, 8 p. m. Graduation of Winchester Hospital nurses, Lyceum Hall.

June 5, Friday. Special meeting of Royal Arch Chapter, Masonic Apartments at 8 o'clock.

June 5, Friday. Graduation exercises of Winchester Hospital Nurses, class of 1925 Lyceum Hall, at 8 p. m.

June 5, Friday. Lawn Party given by the Junior Service League of the Parish of the Epiphany, will be held at 8 p. m., on the Church grounds. There will be dancing, cards, food-sale and refreshments.

June 6, Saturday. Dual water meet between Winchester and Medford Boat Clubs at Winchester Boat Club at 3 p. m.

June 6 Saturday, 2.30. Girl Scout Rally, Ginn Field, corner of Parkway and Bacon street, east side of Bridge. Parents and friends invited.

June 6, Saturday evening. Reception to Mr. Edwin N. Lovering at High School from 8 until 11 o'clock.

June 7, Sunday. Annual church services of Winchester Masons at First Congregational Church at 4 p. m. Winchester Masons meet at lodge rooms at 4 p. m. Visiting Masons and their families invited.

June 7, Sunday afternoon at 4 o'clock. Special Masonic service at First Congregational Church.

June 9, Tuesday. June Breakfast at the First Baptist Church, 6.30 9 a. m. everybody come.

June 9, Tuesday. June Breakfast at the First Baptist Church, 6.30 to 9 a. m. Everybody come.

June 11, Thursday. Flower Mission. Bring your flowers to the Winchester Railroad Station in time for the 9.16 train.

June 13, Saturday. Winchester Horse Show. Goode's Riding School Grounds, Franklin avenue, West Medofrd.

June 13, Saturday. Kn Ka Dance. Winchester Country Club. Subscription $2.50 per couple. Tickets can be obtained from Dorothy Kerrison, Win 1504-M or from Miriam DeLorica, Win. 1407-W.

June 13, Saturday. Town Hall, 8 p. m. Annual Boy Scout exhibition and entertainment.

June 14, Sunday, 3 p. m. Memorial Service for I. O. O. F. in Lyceum Hall.

June 14, Sunday at 3 p. m. Odd Fellows and Rebekah Memorial Service in Lyceum Hall.

June 14, Sunday. Flag Day exercises in Lyceum Hall by Winchester Lodge of Elks.

June 17, Wednesday. Annual picnic of the Sunday Schools of First Baptist, Methodist and First Congregational Churches at Norumbega Park.

June 17, Wednesday. Outing by the Victoria and Waterfield Lodges. Tickets 50c. Truck will leave centre at 9 a. m.

June 19, Friday evening. Regular meeting, Royal Arch Chapter in Masonic Apartments, 7:30 o'clock.

June 23, Tuesday. Graduation exercises of Winchester High School at Town Hall at 7:45 p. m.

WINCHESTER HORSE SHOW

Plans for the Winchester Horse Show in aid of the operating department of the Winchester Hospital to be held at Good's Riding School Grounds Franklin avenue, Medford on Saturday, June 13, beginning at 9:30 a. m. are well under way. This show offers an unusual opportunity for competition between amateurs and includes a list of 27 classes for saddle horses, ponies, polo mounts, hunters, jumpers and hackney harness horses. Prizes have been donated for the winners in the different classes.

One of the innovations this years is a grand stand from which a fine view of the ring can be obtained. As there are only 60 seats on the stand and about 15 parking spaces left, any one wishing either these or admission tickets had better telephone the ticket committee at once. Parking spaces $5, grandstand $1, and admission 50 cents.

Mrs. O. C. Sanborn, tel. Copley 9153-R; Mrs. W. A. Lefavour, tel. Win. 0663-W; Dr. Mary T. Maynard, tel. Win. 0313-M; Miss M. Alice Mason, tel. Win. 1171.

The affair is sponsored by the following committee; Mrs. Oren C. Sanborn, chairman; Miss M. Alice Mason, treasurer; Sydney H. Beggs, Wayne K. Little, Miss Helen E. Sanborn, Mrs. William A. Lefavour, George B. Kimball, Arthur A. Kidder, Philip L. Brackett, John P. Marston, Albion L. Danforth, Dean Blanchard, Dr. Mary T. Maynard, Arthur Black, Secretary.

GIRL STRUCK ON POND STREET

Helen Humphrey, aged 14, living at 232 Cambridge street, Woburn, was seriously injured Wednesday evening at 6:30 when in running across Pond street she was struck by a Chevrolet sedan operated by Roe B. Palmer of State Hospital, Augusta, Me. The Winchester Police were notified but before officers Kelley, Regan, and Farrell could arrive at the scene of the accident, the girl had been removed in the Palmer car to the Winchester Hospital where she was treated by Dr. Richard W. Sheehy, and found to be in a serious condition, having sustained a fractured skull and numerous bruises. No change in her condition was reported at the hospital as the Star went to press.

BUILDING PERMITS

The Building Commissioner has granted permits for week ending Thursday, June 4, as follows:

Mrs. Jennie S. Taylor, Winchester, new duelling on Lot 13 Glengarry street.

Home for Aged People, Winchester, passageway, joining two buildings on Kendall and Mt. Vernon streets.

Anna McNally, Winchester, sun porch on dwelling at 15 Eaton street.

A. J. Mullen, Winchester, remodel dwelling at 6 Bridge street.

W. W. Thomas, Winchester, new dwelling at Lot 11 Jefferson road.

CONTAGIOUS DISEASES

List of Contagious Diseases for week ending Thursday, June 4 as follows:

Measles .... Cases 3

Maurice Dinneen,
Agent Board of Health

The grounds in front of St. Mary's Rectory have been much improved by the addition of a huge bed of geraniums some 16 feet over all. The bed is in th form of the Sacred Heart and is composed of red and silver plants. It was laid out under the supervision of gardener John Danehy of the town's Park Department.

BOSTON SQUARE AND COMPASS CLUB CHOIR

Verification of Bank Books

The law of the State requires that all Savings Banks shall call in their Depositors' Pass Books for verification.

Will depositors in this bank please present their books as soon as convenient, not later than June 15, in order that any interest may be added and the balance verified.

If you cannot conveniently present your book, will you kindly mail it to us and it will be returned promptly.

WINCHESTER SAVINGS BANK
26 Mt. Vernon Street

Business Hours—8 A. M. to 3 P. M. Saturdays—8 A. M. to 12 M.; 6 to 8:30 P. M.
HARRY C. SANBORN, President WILLIAM E. PRIEST, Treasure
Telephone Winchester 0030

MRS. SARAH WEBSTER LUNT

The town lost another old and respected resident on Sunday in the death of Mrs. Sarah W. Lunt, widow of the late Charles F. Lunt, who passed away at her home after a long illness. She was almost 82 years of age.

Mrs. Lunt came of "Winchester" stock. Both of her parents, Jefferson Ford and Lydia Webster Ford, were born in Winchester. She herself was born in this town and was a charter member of the First Congregational Church. She was educated and graduated from the Winchester schools, and although 15 years of her later life, from 1902 to 1917, were spent in Washington, D. C., she is well known to all of our older residents, who remember her with affection for her sunny disposition and charitable ways.

She married Charles F. Lunt, a prominent Boston coffee merchant. He died in 1900. Her father, Jefferson Ford, was a sea captain of the old school, and at the opening of the Civil War had sailed his ship into every open port of size on the globe. He was the first sea captain to sail his ship into the harbor of Yokohoma.

Mrs. Lunt is survived by one son, Mr. Henry T. Lunt of this town.

Simple funeral services attended by many old friends, were held at her son's home, 185 Parkway on Tuesday afternoon. The service was conducted by Rev. Howard J. Chidley, and Miss Jean MacLellan was the soloist. There was a beautiful display of floral tributes from individuals, churches and organizations. The interment was in Wildwood cemetery.

NEWSY PARAGRAPHS

Miss Margaret Winn, who has spent the past four years at Swatow, China, where she has been with the American Mission Board, returned home Saturday. She plans to remain here with her mother, Mrs. Mary L. Winn of Elmwood avenue, indefinitely.

Messrs. John Sullivan and George Brooks are planning to leave town a week from Monday for a stay at Moosehead Lake, Me.

Mrs. Charles R. Main and her two sons leave tomorrow for Santa Barbara, Cal., where they will spend the summer with Mrs. Main's parents.

CANOEING IS POPULAR

Canoeing on Mystic Lake is certainly coming back into its own. Years ago the lake was dotted with canoes every Saturday and Sunday. Then came the automobile craze and canoes were forgotten. Now that the roads are so over-crowded with machines on these days, it is no longer a pleasure to go riding. Instead we find many people driving down to their Boat Club, taking their canoe out on the beautiful lake and enjoying the day in comfort, free from dust and gasoline fumes, blowouts and collisions.

Last aSturday and Sunday were record days for canoeing. It was surprising and most gratifying to see so many people out on the lake again. Let us hope that more and more take to this fine form of recreation and pleasure. There are two Canoe Boat Clubs on the lake, one at each end, who would welcome new members and their canoes.

THREE AT BOSTON UNIVERSITY

Three Winchester students at Boston University figure in the student honor lists made public as final examinations are drawing to a close.

Miss Hazel Paine, a student at the College of Practical Arts and Letters of the university, has been elected by her classmates, secretary of the college Y. W. C. A. She is prominent in other student activities.

Laurence Wray, a junior at the College of Business Administration, has been awarded his minor letter in golf by the athletic council.

Daniel F. Barnard, a student also at the College of Business Administration, has been elected by Masque, the university dramatic society, as general manager of next year's Boston University show. He was on the staff of this year's show, and his work resulted in his being picked as head of next season's.

SPRING ANNOUNCEMENT

Porch owners! During March, April and May we will reseat or back your old piazza chairs 25 per cent cheaper. Get our prices before buying new ones. Tel. Perry, Mystic 4867. mh13-tf

Former Town Treasurer George H. Eustis and Mrs. Eustis returned Monday from California, where they spent the winter.

TEACHERS' OUTING

The Winchester Teachers' Club held its annual outing on Monday, about 75 members of the teaching staff of the public schools going to the Vesper Country Club at Tyngsboro after the afternoon session of the schools. The trip was made by auto, various parents providing the cars. Until the heavy shower early in the evening, there was a program of games, baseball and races, but the rain put a stop to this sport, and the party then enjoyed dinner at the club. New officers for next year were elected by the club as follows: President, Mr. George A. Kuyper; Vice President, Miss M. Jane Davis; Sec.-Treas., Miss Ruth Derity. The clearing weather and beautiful evening after the shower made a fitting setting for the return trip, and the outing proved one of the most enjoyable in years.

WINCHESTER SALE

Mildred K. Gleason of Winchester has sold to Florence E. Frost of Swampscott, her estate situated on Woodside road, Winchester. There is a white frame house with front porch and glassed and screened sun porch with red tile floor. Six rooms, bath, electricity, steam heat, etc. Sun porch overlooks Winter pond. Single garage and large garden with young bearing fruit trees; 15,033 sq ft. of land. The purchaser contemplates occupying the house in the near future as a permanent residence. This sale was consummated through the office of Walter Channing, 50 Congress street, Boston.

RECEPTION TO MR. LOVERING TOMORROW NIGHT

The reception to Mr. Edwin N. Lovering, former principal of the High School, who retires from school work this year after 38 years of active service, takes place this Saturday evening, June 6, from 8 till 11 o'clock. It is anticipated that the affair will be attended by a host of his pupils, as well as many of the citizens, all of whom are invited to be present.

FORTNIGHTLY NOTES

The Soldier and Sailor Welfare Committee gratefully acknowledge Mrs. F. E. Richie's gift of carnations; these beautiful flowers were distributed among the men in the tubercular wards.

Mrs. W. A. Kneeland, Mrs. A. S. Capron and Mrs. Annie Stearns have taken parties of men for drives—this too is good work which is much appreciated and greatly enjoyed by the men. Those who desire to aid in this needed work are requested to notify Mrs. Charles Hovey, Win. 0855-R.

The visits to the wards by members of the committee continue to be made weekly.

A SERMON TO YOUNG PEOPLE "GUMPTION, GRIT AND GRACE"

Congregational Church, Sunday 10.30

Next Sunday morning at the regular hour of worhip Dr. Chidley will preach a special sermon to young people of High School age on "Gumption, Grit and Grace" as factors of success in life. Dr. Chidley gives a special address to young people from time to time and such addresses are always well attended by both young people and adults and arouse great interest. The sermon next Sunday morning will be the closing one of the season. All young people and their parents are invited.

MEMORIAL DAY NOTES

Veteran Legionaires characterized the morning turnout at Calvary Cemetery and Leonard Field as the best ever. The afternoon showing was equally good.

The crowd at the dedication was disappointing to those who had the affair in charge. The gathering might surely have been larger, but it is well to remember that many have their private Memorial Day duties to perform in out-of-town cemeteries. The dedication exercises might better have been held upon a day apart.

Many in the crowd were strongly of the opinion that Governor Fuller would not put in an appearance. His Excellency was right on the dot, motoring down from his summer home at Rye Beach.

The policing at Leonard Field and throughout the day was excellent, traffic interference with the various exercises being reduced to a minimum.

Mounted officer Ned Shea came in for plenty of attention during the march back to the Legion Home from Leonard Field. His handsome mount pranced along Washington street in a way to excite the admiration of all.

The parade to Wildwood was one of the best in years. The Legion had its largest turnout in line.

Comdr. "Nate" Thumim of the Legion, and his aid, George Barbaro were two of the busiest men in the State last Saturday. Comdr. Walter Lord of the "Sons" also put in a very active day.

The Police escort, headed by Lieut. John Harrold, came in for much favorable comment. Officers Donaghey, W. Cassidy, Dempsey, Reagan, A. O'Connell, and Noonan made up the detail. Lieut. Harrold went over the route with the best. He should know the way by now.

Capt. William "Billy" Mobbs made a soldierly appearance at the head of his command.

We thought the naval detachment of the Legion rather "showed up" their soldier buddies both in marching and appearance.

The Legion colors were carried by Daniel Lynch and Russell Carroll. John Nowell carried the G. A. R. flag, and Alfred O. Weld that of the Sons of Veterans. In the evening Thomas McKee was the Legion standard bearer.

The veterans of '61, James A. Duncell, Peter Walling, and Frank E. Marchand were driven over the route by William McMullin. They were the real feature of the parade.

The report circulated that A. D. Weld Post, G. A. R. had disbanded is without foundation.

The firing squad of Legion members under Sergt. Stanley Mobbs did not suffer comparison with that of Motor Transport Co. of Woburn.

How the boys "pepped up" when the band played "Catherina" on the return from Wildwood.

Boy Scouts and Girls Scouts made impressive showings in the parades. The Scout salute to the colors at Leonard Field was the real thing.

Following the return to the Legion Home in the afternoon ice cream was served to the Militia and Scouts. About 100 kiddies came in for what was left over.

Report has it that the $50 purse presented to Gen. Edwards by the Legion was returned by him to be credited toward that body's drive for its endowment fund quota.

Gen. Edwards held an impromptu reception in front of the town hall following the evening's program. All the kiddies wanted to shake his hand and none was refused by the "Daddy of the Y. D."

Did you sing the "Star Spangled Banner?"

Miss Emma H. White of 120 Forest street, who has been in the Winchester Hospital since March 15, with a fractured hip, had the cast removed May 29. Dr. Paul Harmer of the Mass. General Hospital was the specialist who set the bone and it is hoped that, as was shown by the X-ray, the reunion is perfect and that her complete recovery is assured. Miss White's convalescence will necessarily be very slow and it is not expected that she will be able to return to her home much before July 1.

Invitations have been issued for the wedding of Miss Helen Martha Woods, daughter of Mr. and Mrs. George Adams Woods of New Haven, Conn., formerly of this town, and Mr. Charles Oval Chandler. The ceremony will take place at the home of the bride's parents, 325 Willow street, on Friday afternoon, June 12. The couple plan to make their home in Cleveland, Ohio.

While tomorrow (Saturday) night's reception to former Principal Edwin N. Lovering at the High School is to be held as offering opportunity for his former pupils to greet and congratulate him on the completion of his 38 years' of school service, all of the residents of the town are invited to attend. The reception is not limited to pupils alone; every resident and friend is invited.

Winchester Oriental Rug Hospital
H. F. MOURADIAN
25 CRESCENT RD. (off Winthrop St.) TEL. WIN. 0196-M
ORIENTAL and NATIVE RUGS
Cleaned, repaired, remodelled, straightened, dyed — moth-proof packed.
STORAGE FOR SUMMER
Moth proof and insured.
FOR SALE
Oriental Rugs in different sizes, colors and qualities.
Work called for and delivered
mh27-3mo

Chocolates & Bon Bons
SELECT YOUR OWN ASSORTMENT
CLARA CATHERINE CANDY
A. A. Morrison
557 MAIN STREET PHONE WIN. 0966

TIME TO RENOVATE
Consult a Specialist Today
Some pieces of your furniture may need upholstering. You may want mattresses or box springs made or renovated.
One-day Service.
Any orders for above will receive prompt and careful attention.
Quality of Work Guaranteed—Prices Most Reasonable
LYNA R. HARRIS
73 WAVERLY STREET ROXBURY, MASS.
Representing
H. OSCAR, 124 Harvard Street, Brookline, tel. Regent 8816
Winchester Branch, H. SKIFF, 28 Church Street, Room 8
je5-4t

AWNINGS
TENTS—HAMMOCKS—TRUCK COVERS
Tents and Wedding Canopies to Let
First Class Work *Quick Service*
J. J. WELCH
30 Warren Ave., Somerville Tel. Prospect 0868-W
my6-3mo

Are You Aware--
That the Winthrop Storage Service is at your door?
Dry Air Cold Storage for Furs and Winter Clothing.
Charges---The regular 3% on a fair valuation.
TELEPHONE MAIN 0690 FOR AUTO TO CALL
Moore Smith Company
FURRIERS
250 DEVONSHIRE ST. BOSTON, MASS.
Sherared Clay, Treasurer and General Manager
Repairing Remodelling Custom Fur Work
ap3-12t

Kimball, Earl Co.
SHOWING
Hudson & Essex Cars
Frigidair
Mechanical Refrigeration
Oliver Oil Gas Burners
Seegar Refrigerators
526-528 MAIN STREET WINCHESTER, MASS.
In the Shopping District
ja31-tf

Our Flat and Fluf Dry Service
Each article washed clean with soft water and pure soap. All the table and bed linen, flat pieces of every kind, are ironed and neatly folded. Body clothes dried, ready for use.
'Phone today and our salesman will call for your package.

The WINCHESTER LAUNDRIES
CONVERSE PLACE, WINCHESTER
TEL. WIN. 0390

$5
Will put in an electric floor plug in any room on the first floor of your house
E. C. SANDERSON
THE ELECTRICIAN
TEL. 0300
my12-4t

KNIGHT'S PHARMACY
TOILET ARTICLES
OF REFINEMENT
WINCHESTER SQUARE WEST, AT CHURCH STREET

Thomas Quigley, Jr.
Teamster, Contractor and Stone Mason
PAVING, FLOORING, ROOFING
In Artificial Stone, Asphalt and All Concrete Products
Sidewalks, Driveways, Curbing, Steps, Etc.
Floors for Cellars, Stables, Factories and Warehouses
Estimates Furnished
18 LAKE STREET

0300
THATS MY TELEPHONE
SANDERSON
ELECTRICIAN

Hall's Catarrh Medicine
Those who are in a "run down" condition will notice that Catarrh bothers them much more than when they are in good health. This fact proves that while Catarrh is a local disease, it is greatly influenced by constitutional conditions.
HALL'S CATARRH MEDICINE consists of an Ointment which Quickly Relieves by local application, and the Internal Medicine, a Tonic, which assists in improving the General Health.
Sold by druggists for over 40 Years.
F. J. Cheney & Co., Toledo, Ohio.

NOTARY PUBLIC
JUSTICE OF THE PEACE
T. PRICE WILSON
Star Office

Good's Riding School
Harry Good, Prop.
Well Broken Horses and Ponies
Personal Supervision
MAIN STREET MEDFORD
(Near Oak Grove Cemetery)
Tel. Mystic 3802-J
s2-tf

NEWTON A. KNAPP & CO.
Insurance Agency
137 Milk Street BOSTON Tel. Main 5244
8 Chestnut Street WINCHESTER Tel. 1294

David Robinson's Sons
Established 1876
GARDENERS
Experts on Pruning of Fruit Trees, Grapevines, on Pruning and Tree Work of any kind—also Gardening Work of all kinds in season. Phone our
BOSTON OFFICE—MAIN 0303
—or—
GROUNDS AT EVERETT 0127

PACKING MOVING
DUNN
STORING SHIPPING
ESTIMATES CHEERFULLY FURNISHED on Home, Office and Long Distance Moving
To New York, Philadelphia, Baltimore, Washington or ANYWHERE
We pack china, bric-a-brac, cut glass, silverware, books, pianos, household and office furniture for shipment to all parts of the world.
Specialize on House to House Moving
See back cover of Telephone Book for our Complete Service
28 BROMFIELD STREET
Boston, Mass. Main 4771
ja30-1yr

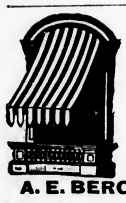
AWNINGS
Tents and Flags
Wedding Canopies
Upholstering, Furniture Repairing, Mattress and Shade Work
A. E. BERGSTROM
9 Thompson Street Tel. 1766
mh20-tf

Repairers & Restorers
China, Glass, Bric-a-Brac, Bronzes, Silverware, Ivories, Marble, Antiques
HILL'S 120 TREMONT ST. BOSTON EST. 1860
my1-26t

ETTORE Di TULLIO
Antique Furniture, Fine Cabinet Work, Repairing and Refinishing. Fine Reproductions made to order. CORNER WASHINGTON and IRVING STREET, WINCHESTER. Res. at 69 Florence street, tel. Win. 1014-J. my22-2t*

CHICHESTER S PILLS
THE DIAMOND BRAND.
Ladies! Ask your Druggist for Chichester S Diamond Brand Pills in Red and Gold metallic boxes, sealed with Blue Ribbon. Take no other. Buy of your Druggist, ask for CHICHESTER S DIAMOND BRAND PILLS, for 35 years known as Best, Safest, Always Reliable
SOLD BY DRUGGISTS EVERYWHERE
my29-1yr

Mr. and Mrs. Joseph A. Delorey of 14 Cross street of this town, celebrated their 25th wedding anniversary on Thursday evening, May 28. Music and refreshments were enjoyed by over 30 friends. They were the recipients of many gifts of silverware.

WINCHESTER 7, MELROSE 6

A home run by Tansey in the ninth inning broke up a ball game and gave Winchester High a victory over Melrose High, 7—6 last Friday afternoon on Messenger's Meadow, Melrose. A previous homer by "Jomber" Dolan with two on in the third did much to keep the locals in front throughout most of the game.

The game should have been called at the end of the seventh as conditions thereafter were terrible, a pelting rain and high wind making anything approaching good baseball impossible. Up to the eighth Francis had pitched a masterly game, and had the umpire done his duty, the battle would have been discontinued with Winchester on the long end of a 5—2 count. Melrose put over four of its si runs in the eighth when the ball became so slippery that Tansey was able only to lob them up straight.

Melrose started in the second when O'Donnell's error gave Delano a life. He stole second and went to third when Melly's peg traveled to center field, scoring a moment later on a dropped third strike.

The locals wiped out this lead in the third. Harriman walked and went to second when Lane dropped a final strike on Knowlton, Heinie making first. Both runners advanced when Dwyer threw wildly trying to catch Harriman off second and both were over a moment later on Dolan's home run. Melrose also scored in this frame on Dolan's error, Simelone's sacrifice and Murphy's single.

Two more Winchester tallies rode in during the fourth. Melly was hit by Dwyer and went to third on "Nip" Chamberlain's hit, the latter immediately trotting down to second. O'Donnell skied to Delano, but Harriman busted out a hit to score Melly and Chamberlain. "Jack" was out stealing and Knowlton tanned to end the frame.

This ended the scoring until the eighth when a blinding rain made it impossible for Tansey to put anything on the apple. A wild peg by Ambrose gave Simpson a life, and he went to third on Murphy's single, the latter making second unopposed. A scratch hit by Delano filled the sacks, and Simpson and Murphy rode in on Lloyd's double, Delano making third. On Shaw's rap to Ambrose, Delano and Lloyd counted when the Winchester third sacker tossed an error into the machinery. Shaw got around to third on the misplay and attempted to score a moment later when Melly had to peg out McGinley at first on a missed third strike. He failed to make his objective, however, Melly blocking him sharply off the plate, despite his attempt to knock the Winchester backstop from his feet. How Melly held his feet when the big fellow landed is a mystery, but he did, and "Tony" bounced off for a ten yard loss. With two away O'Donnell threw out Lane to end the inning.

These four tallies gave Melrose a tie, Winchester having previously added one to its total in its half of the eighth. Tansey got a hit, and stole second, went to third on a fielder's choice and scored on Harriman's sacrifice fly to center. It looked like extra innings when Dolan and Donlan went out on raps to the infield in the ninth, but Francis was evidently tired of his ducking and banged one over the fence and onto the railroad tracks for the round trip. It proved the winning run, for the little southpaw accounted for all the enemy in the last frame, tossing out Dwyer, fanning Simpson, and taking Murphy's fly for the final out.

The score:

WINCHESTER	H	S		
	bb	po	a	e
Dolan, ss	1	0	0	1
Donlan, cf	0	1	0	1
Tansey, p	3	1	3	0
Melly, rf	0	12	1	3
Chamberlain, 1b	1	8	1	1
O'Donnell, 2b	0	0	2	1
Harriman, lf	1	2	0	0
Knowlton, rf	1	3	0	0
Ambrose, 3b	1	0	4	3
Totals	8	*5	7	9

MELROSE	H	S		
	bb	po	a	e
Simelone, ss	0	0	3	0
Simpson, cf	0	1	0	0
Murphy, 2b	2	2	1	0
Delano, 3b	1	2	3	0
Lloyd, lf	1	3	0	0
Shaw, 1b	0	12	0	0
McGinley, rf	0	1	0	0
Lane, c	0	5	3	1
Dwyer, p	1	1	3	0
Totals	5	27	13	1

*Shaw out, bunted on third strike.

Innings	1	2	3	4	5	6	7	8	9
Winchester	0	0	0	3	2	0	0	1	1
Melrose	0	1	1	0	0	0	0	4	0

Runs made by Dolan, Tansey 2, Melly, Chamberlain, Harriman, Knowlton, Simpson, Murphy, Delano 2, Lloyd and Dwyer. Two base hits, Knowlton, Lloyd. Home runs, Dolan, Tansey. Stolen bases, Tansey, Simelone, Delano. Struck out, by Tansey 12, by Dwyer 4. Base on balls, by Tansey 2, by Dwyer 4. Hit by pitched ball, by Dwyer, Melly. Wild pitch, Tansey. Double play, Shaw unassisted. Umpire, Wogdlieb.

BOAT CLUB REGATTA

The Winchester Boat Club will hold its first dual regatta with the Medford Boat Club tomorrow, Saturday, June 6, in front of the Winchester clubhouse. Flet Captain Rogers has had his crew hard at work for over a month and they are in condition to give their visitors a tough battle in every event, he races can be seen from the Cambridge street shore and doubtless many non-members will take advantage of the fact and park their cars there early.

The events will be as follows:

Club Fours	Tandem
Standing Gunwale	Tandem Hand Paddle
Singles	Tug of War
Tail End	Tilting

If Medford will enter their boat, a war canoe race will be added The events will start at 3 p. m.

I. O. O. F. NOTES

Waterfield Lodge will initiate the last class for the season Monday evening.

Memorial Service Sunday, June 14, 3 p. m., Lyceum Hall.

Waterfield Lodge and Victoria Rebekah Lodges will hold an outing at Canobie Lake, June 17.

Former Representative Frederick W. Dallinger announced this week that he has resumed the practice of law and is associated with his old firm, Dallinger & Stearns, at 89 State street, Boston, and 4 Brattle street, Cambridge.

FIVE MOTOR ACCIDENTS OVER HOLIDAY

Only five motor accidents, none resulting in serious injury to any of the participants, was Winchester's total taken from early Friday evening through Sunday night, and this dispite the fact that police officials report the heaviest traffic of the year through town Memorial Day.

At 6 o'clock Friday evening as Miss Virginia Heneberger of 43 Myrtle street was driving her sister's Ford touring car down the slope of Mt. Vernon street and when opposite the residence of Mr. Clifford Ramsdell, she applied the brakes to the car which skidded and struck a small tree at the side of the road. The tree was knocked down and was given first-aid by Officer Hogan who straightened it to an upright position. The Ford lost one of its wheels in the encounter.

At 8.55 the same evening Alfred R. Deshane of Richardson street, Billerica, operating a Ford truck, the property of William A. Chandler of Andover road, Billerica, while going east on Bacon street ran into the rear end of an Essex coach owned by Robert B. Graham of 90 Bacon street, the car being parked in front of its owner's home. Deshane was operating under the license of Albert H. Snow who was with him on the truck. The Essex was damaged and Mr. Snow settled for the harm done.

Saturday's first mishap was at 10.20 in the morning at the corner of Highland avenue and Walnut street when a Durant touring car going west on Walnut street, owned and operated by Chester W. Stevenson of 11 Ashford street, Allston, was bumped by a Marmon touring car owned and operated by Harry E. Wellington of 290 Highland avenue, as it was turning to the left onto Highland avenue. The Marmon was headed south along Highland avenue and had its left side smashed by the impact while the Durant was a complete wreck. Mr. Wellington sustained a sprained thumb as a result of the collision while Mr. Stevenson received a slight cut on the head.

The second collision on Memorial Day was one in which a Willys-Knight sedan, owned and operated by R. C. Orpin of 15 Snellield West, and a Ford tower car, operated by Clinton E. Boswell of Shakers Glen, Woburn, figured. The cars came together on Common street at 2 p. m. No one was injured.

Sunday morning at 11.30 a Chrysler touring car, operated by Helen L. Davis of 27 Prentiss street, Somerville, in the act of turning from Waterfield road into Thompson street struck the street sign on the southwesterly corner of Thompson street, breaking it off at the base. Miss Davis was operating the car under the license of her brother, Thomas C. Davis, who was accompanying her.

SHALL WE HAVE BASEBALL IN WINCHESTER THIS SUMMER OR NOT?

The American Legion Post, No. 97 for the last two summers have had a ball team which have played nearly every Saturday afternoon on Manchester Field. By a vote of the Post it was decided to continue this year with the same as previous years.

As everyone knows that a ball team is not a paying proposition in Winchester, we have always had to appeal to the townspeople to help support the team. This year we have sent out over a thousand letters of appeal, but the returns so far have been much below previous years. Unless the townspeople contribute this year as in former years many people will not have their usual Saturday afternoon entertainment. Wont' you please help by sending your check to the Winchester Post, A. L. Ball Team?

The names below are a list of people who want a ball team this summer, as they have already sent in their contributions, which amount to the total of $243. May we not add your name to the list?

H. E. Ayer	Frank Mosely
Horace W. Ash	James Nowell
Arthur Block	Michael E. O'Leary
W. H Bentley	Henry C. Ordway
Dean Planchard	Shepard Pond
Sidney Blanchard	Harrison Parker
Warren M. Cox	William L. Palmer
Joseph Clark	Rev. J. A. Quigley
Mildred E. Davis	Mary Richards
Fred Dotten	Andrew J. Sofia
Walter Fancie	F. S. Snyder
George W. Fitch	Dr. H. W. Sheehy
W. J. Ghirardini	James H. Shaw
Alfred Hall	National Bank
M. Walker Jones	Winchester Laundries
Alice N. Jewett	Alonzo P. Weeks
W. A. Kneland	Gretchen H. West
Arthur S. Kelly	George Foley
Arthur W. Mudge	

C. N. Bacon, Athletic Officer

BIG FIELD AT COUNTRY CLUB

A field of 100 golfers turned out at the Winchester Country Club Memorial Day for the 18-hole medal play handicap U. S. Golf Association green section tournament match. C. H. Carroll turned in the best net total of 65 with a gross of 95. P. F. Wilde had the same net but his gross was two strokes higher. Others who turned in good cards were:

W. H. Gilpatrie	99	67
Frank H. Merrill	92	68
Frank H. Walker	99	70
Richard F. Fenno	88	70
Thomas Aldrich	99	71
A. P. Chase	88	72
T. G. Abbott	90	72
G. W. Elkins	86	72

The mixed foursomes handicap Memorial Day match was won by Miss Eleanor C. Barta and A. P. Chase with a net of 74 and a gross total of 88. Miss M. C. Ginn and P. L. Goodale were second with a net of 75 and a gross of 89. The other scores were:

Mr. & Mrs. W. A. Jackson	88	75
R. B. Neiley & Mrs. G. W. Neiley	98	79
Mr. & Mrs. A. M. Bond	84	82
Mr. & Mrs. R. H. Boutwell, 2nd	109	85
Mr. & Mrs. D. M. Belcher	92	83
Mr. & Mrs. P. A. Hendrick	100	84
Mrs. F. A. Flanders & J. W. Russell	97	81

BOY SCOUT NOTES

There will be an annual Boy Scout exhibition and entertainment given in the Town Hall, Saturday June 13 at 8 p. m.

All friends of the boys are cordially invited. Admission free. Children should be accompanied by audlts.

Troop One meeting will be in the gym Saturday evening, June 6.

ST. MARY'S WON AT WOBURN

St. Mary's baseball team of this town defeated the Riley Leather Co., nine of Woburn last Sunday afternoon on Library Park in a close, exciting game, 5—4. Hoff, in the box for Riley's was the individual star of the home club striking out 12 men and allowing the locals but five hits. "Tom" Dolan, old Winchester High star, shone for the "Saints" in center field turning in five put outs, one of which was a real gem. The same clubs are booked for a second appearance on Manchester Field, June 9.

	r	h	e
St. Mary's	5	5	3
Riley Leather Co.	4	5	5

FRUIT AND FLOWER MISSION

It is earnestly desired that Winchester should become a more active participant in the work of the National Plant, Flower and Fruit Guild, and if everyone who has a garden will set aside a little space from which some flowers may be cut each week during the summer, we shall have enough and to spare. Even a few blossoms from each of a large group of gardens, when brought together, will fill several hampers, and the joy their beauty and fragrance bring to the weary and suffering ones of the hot city cannot be over-estimated. The fruit, too, that is often left to decay on the ground, and the vegetables that are sometimes over-abundant,—all will be carefully distributed and most gratefully appreciated. Pansies, sweet peas, mignonette, pinks; all the less perishable annuals and perennials are welcome, as well as roses, honeysuckle and clematis.

Remember our hamper goes to Boston every Thursday morning from the Winchester station, but any day in the week, flowers or fruit may be left at the receiving booth at the North Station till 12 noon, or at Horticultural Hall from 8:30 a. m. to 5 p. m.

Winchester Committee — Miss A. Natalie Jewett, Mrs. H. N. Bernard, Mrs. F. L. Hunt, Miss Mary A. Lyons, Mrs. Marcus B. May, Miss Olive Sellers, Mrs. Herbert T. West, Mrs. John E. Whitley and Mrs. Edward S. Winn.

Troubled with Moths? Call and see the moth suppression outfit at the Star Office. It does the business.

For the best
CROSS-WORD PUZZLES
The Boston Globe.
Order next Sunday's Globe in advance from your newsdealer or newsboy.
Read the Globe every day in the year.

Olive Cultivation
Twelve million acres of land in the Mediterranean basin is devoted to the cultivation of the olive, over 400 times the acreage in the United States.

Surgical Advance
The reason why surgery has improved is because the surgeon no longer strops a lancet on his boot.—Duluth Herald.

Union Suits at Barnes'

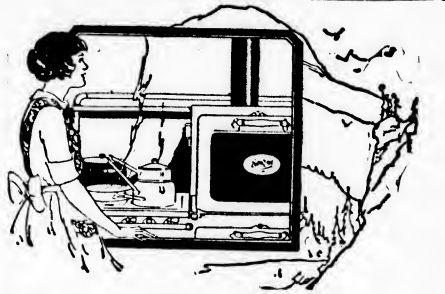

Take a Vacation from Kitchen Heat

Perhaps you can't scale snowy peaks this summer or dip in the surf or follow a trail in the North Woods. But you CAN get away from that sizzling hot old cook stove. Merely to use a gas range is so much cooler and more comfortable, it's like taking a summer long vacation.

"Kool kitchen" Special Cabinet Gas Range

Buying your new range now won't interfere with any vacation plans. Our terms are very easy—$10 down and 12 months to pay the balance.

Come in today! Get your new range installed before we have another hot spell.

Arlington Gas Light Co.

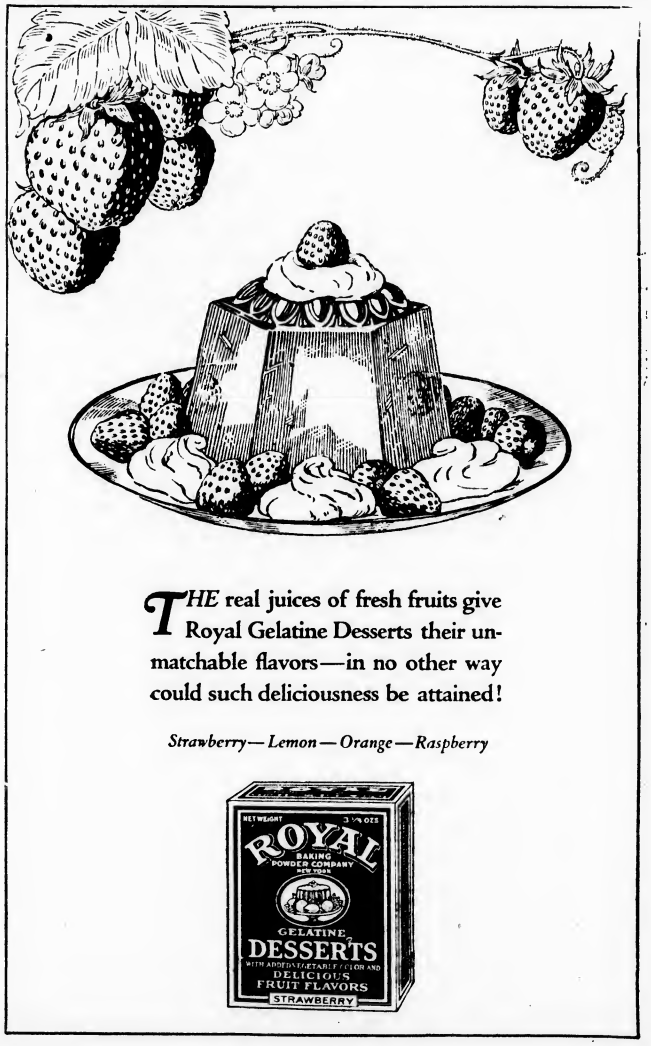

THE real juices of fresh fruits give Royal Gelatine Desserts their unmatchable flavors—in no other way could such deliciousness be attained!

Strawberry—Lemon—Orange—Raspberry

The Winchester Star

THEODORE P. WILSON, Editor and Publisher. WINCHESTER, MASS.

SINGLE COPIES, SEVEN CENTS
Left at Your Residence for One Year
The Winchester Star, $2.50, in advance

News Items, Lodge Meetings, Society Events, Personals, etc., sent to this office will be welcomed by the Editor

Entered at the postoffice at Winchester, Massachusetts, as second-class matter.

TELEPHONE NUMBER 0029

DAILY PHILOSOPHY

Do you know that it takes two to be glad—well it does, you are one, perhaps you could find another in your home.

Let your light so shine that men may see it is a part of your job.

Human beings have endured inconceivable miseries, and have grown strong even as they suffered.

About the happiest man on this fine old earth is he who puts his head on his pillow of a night at peace with the world.

If the weather had been created unchangeable what would our grumbler find to do.

WHEN THE "GENT" GAVE OUT THE COUGH DROPS

In connection with the reception this Saturday night to Mr. Edwin N. Lovering, former principal of the High School, it may not be taken amiss if the Star prints an extract from a letter from an old Winchester boy and a former pupil under Mr. Lovering. The gentleman is now located on the Pacific coast. He writes:

"I note in your issue of May 22 that Mr. Lovering is retiring from the High School, and that a reception is to be given him next week. Will you kindly use the enclosed check and include me in the token you are to present him. To me, Mr. Lovering is an institution of my boyhood days, and I shall never forget a day when he searched my pockets in classroom and distributed throughout the class the cough drops found there. Please remember me cordially to him."

There appears no question but what tomorrow night's reception will be attended in person and in spirit by every pupil of our High School. The Editor himself distinctly remembers when his first bicycle, long ago preceding the Stutz as the pride and apple of his eye, reposed in its nickle and enamel splendor in the "cycle" rack in the hall for one whole day and night because he could not refrain from riding it around the school at recess to show its fine points.

When former pupils can remember disciplining with a chuckle and affection, there is no question of the esteem and regard which has prompted the coming observance we are all to attend. By his fair and impartial discipline, always holding some hint of tempering humor, the "Gent" endeared himself to his scholars as he drilled them in Caesar and held their noses to the grindstone in polishing them for the wear of life.

The Star extends felicitations. Best wishes and all happiness to the "Gent."

HAIR DYES AND BLEACHES DANGEROUS

Bobbing Hygienic

Hair dyes and bleaches are harmful and often contain dangerous chemicals, says the State Department of Public Health. The best way to have beautiful hair is to keep it healthy by proper care. This means soap and water shampoos, using a mild soap, on an average once in three weeks for women and once in two weeks for men—more often if the hair is oily. Daily brushing with a brush with stiff bristles, wide apart is essential. The fine comb is an abomination. It is also necessary to have an individual brush and comb, as it is a dirty and harmful practice to use someone else's.

Bobbing is proclaimed hygienic by the Department, as it makes it easier to care for the air and keep it clean.

ST. MARY'S JUNE FESTIVAL

Someone has said that the tide of luck taken at the flood led on to fortune. And for many of the faithful parishioners of St. Mary's Parish, who have taken advantage of the flood of whist parties in aid of the June Festival Fund, the fortune has been an ideal and useful prize that must remind them in the years that are to come, of the deep seated interest and whole-hearted generosity of the donors of such prizes and the legion of hard working builders of schools and churches.

Last Friday night in the School corridor Miss Sadie Foley, Miss Gertrude Callahan and Miss Mary Danehy, in spite of the holiday eve and cloud burst, conducted an excellent party. The successful whisters were:

Mrs. K. Nostrom	Julia Bowen
Mrs. M Doherty	Mary Cullen
Mrs. John Foley	Mrs. M. Quigley
Marion L. Sullivan	Marie Costello
Mrs. Halwartz	John McCarron
Nora Driscoll	Mrs. Michael Foley
Alice Sullivan	Mrs. Eleanor Farrell
Joseph King	Mrs. E. Dineen
Rose Doherty	Annie Kilcoyne
Mrs. Sarah Quill	Katherine Feeney
Teresa Sullivan	Mrs. J. F. Purcell
Grace Doherty	Mrs Celia Corcoran
Lucy Hargrove	Alice O'Donnell
Regina Purcell	N. W. Purrington
Mrs. Doucette	Mrs. C. Callahan
Miss Isabel Cullen	Mae Foley
Helen Doherty	Flavia Halwartz
Mrs. Mary Roache	Mrs. Delia Nowell
Mary Kilcoyne	

Monday night the popular Haggerty girls of Cross street attracted a splendid corridor full of spirited whist players who strove for the 50 odd prizes. The following were prize winners:

A widow told me yesterday that during the last hour of her husband's life he said "If I could only leave you ten thousand dollars I should be so glad."

I happen to know he let a five thousand dollar policy lapse a number of years ago.

WILLIAM W. HILL, Agent
The Northwestern Mutual Life Insurance Company
79 MILK ST. Boston
Phone Main 5760 Winchester 418

Lucy Hargrove	Walter Crowley
Katherine Feeney	Mrs. C. Nostrom
Regina Purcell	Mrs. T. Connolly
Mrs. C. Kean	Anna Dowd
Mrs. Noble	Teresa Sullivan
Mr. W. Humphrey	Mrs. J. Cullen
Margaret Crowley	Mr Michael Foley
Sarah Quigley	Mrs. D Nowell
Mrs. Mollie Doherty	Rose Doherty
Mrs. Charles Farrar	George Shaughnessy
Mr. Joseph King	Thomas Hernon
Delia Duffy	Mrs. C. Callahan
Mrs. John Mawn	Mrs. F. Nagle
Mrs. E. Dineen	Mrs. M Foley
Mrs A. Fremont	Laura Malanson
Mrs. C. Fisher	Miss N. J. Driscoll
Marion Le Blanc	Mrs. Shaw
Mrs. M. Quigley	Mary Kilcoyne
Mrs. Keagan	Mr. E. Murphy
Mrs. A. Kennedy	Mrs. Mary Kerrigan
Mrs. Vallieley	Marie Costello
Mrs. Nowell	Marion Sullivan
Mrs. G. Humphrey	Miss Carroll

Lyceum Hall, the meeting place of the Winchester Court of Foresters was comfortably filled Wednesday from 8 till 11 p. m. with unified creditable adherents of the Town's Court of Catholic Foresters assisting in St. Mary's Parish activities by their presence at the 13th in the long series of parties, in aid of St. Mary's Parish Garden Party to be held June 17. The winners at this successful party were:

Dorothy Kean	Mrs. P. Calnan
Mrs. L. L. Green	Mrs. Margaret Foley
Delia Duffy	N. W. Purrington
Mr. J. J. Callahan	Catherine Hogan
Mrs. Mooney	Mrs. Ann Kennedy
Mrs. Julia Nowell	Mrs. C. Callahan
Joseph King	Mrs. John Mawn
Katherine Feeney	Mrs. F. Smith
Mrs. Noble	John McCormack
Mr. W. B. Grey	Mrs. Mary Roach
Mr. John Cullen	Mrs. T. Connolly
Lake Glendon	Patrick L. Maher
Laura King	John McCarron
Mrs. Hugh Skerry	Mrs. Mabel Foley
Miss N. Driscoll	Mrs. Edward Dineen

Last evening the Misses Ethel and Dorothy Kean of Linden street directed a happy gathering of players, 50 of whom were remembered with prizes:

Dorothy McCravan	Mrs. E. Fitzgerald
Alice Sullivan	Mrs. Julia Nowell
Joseph King	Mrs. Nellie Moffett
Mrs. Dopenney	Miss Julia Bowen
Margaret Bennett	Mr. M. J. Foley
John Coleman	Mrs. M. Foley
Edward Murphy	Mrs. Edward Dineen
Mrs. Michael Foley	Mrs. C. Corcoran
Mrs. Eleanor Farrell	Marie Costello
Alice O'Donnell	Claire Purcell
Mrs. Sarah Quill	Regina Purcell
Mrs. Maria Mawn	Mrs. McGowan
Belle McDonnell	Teresa Sullivan
Mrs. John Mawn	Mrs. Kean
Mrs. Delia A. Nowell	Mrs. Edw. McKenzie
Mrs. Halwartz	

Tonight Mrs. Michael Quigley and Mrs. Charles Farrar will conduct their whist in the school hall.

On Monday evening in K. of C. Hall Miss Margaret Callahan, Miss Esther McCauley and Miss Elsie O'Connell will conduct a whist party. On Tuesday evening in the school hall Mrs. Frank Dolan and Mrs. Edward Dineen will have a whist party. On Friday evening Miss Helen Doherty will have a whist party in K. of C. Hall; so too will St. Mary's Sewing Circle conduct a matinee whist and cake sale Saturday afternoon in K. of C. Hall at 2.30.

FUNERAL SERVICES FOR BERNARD ELLIOTT LEIGHTON, Jr.

Funeral services for Bernard Elliott, Jr., son of Mr. and Mrs. B. E. Leighton, who passed away last week Wednesday, were held at the home of his grandparents, Mr. and Mrs. P. J. Kenneally on Westley street Friday afternoon, June 29, at 3 o'clock. Rev. Fr. Joseph M. Fitzgibbons of St. Mary's Church was the officiating clergyman. Interment was in Calvary Cemetery, Monvale.

NEWSY PARAGRAPHS

The newly formed Linden Baseball Club is planning to hold its first dancing party on the evening of Thursday, June 25, in White's Hall. Westchester's Orchestra has been engaged to furnish the music and there will be opportunity for lovers of both old and modern dancing to satisfy their whims.

A party of Winchester ladies have been spending the week at Marshfield at the home of Mrs. W. Allan Wilde. Included in the number are Mrs. Loring P. Gleason, Mrs. Arthur A. Driscoll, Mrs. Marshall K. Berry, Mrs. Allen H. Wood, Mrs. Chestley Whitten, Mrs. Holbrook E. Ayer and Mrs. C. Harold Smith.

Andy Jackson's Lock

One of the latest relics received by the Tennessee State museum is an old-fashioned wooden lock from one of the doors of the first house occupied by Andrew Jackson when he came to Tennessee.

Bird Has Brilliant Color

The common troupial of South America is a relative of our own orioles and is brilliant orange and black in color, says the Nature Magazine. Thoroughly tame birds are entirely fearless and have most entertaining ways. The natural song is a clear whistle, and occasionally one sees specimens that have been taught to reproduce elaborate military airs.

AGAIN WE THANK YOU

Winchester Post, 97, American Legion wishes to thank the following for their generous contributions to its quota for the National Indowment Fund. To those who have not as yet contributed—Do not wait to be solicited. Send in your check to "Endowment Fund" American Legion, Winchester. And remember, no contribution is too small to be appreciated.

Winchester Post, 97, A. L.
Nathan Thumim, Commander

Mrs. L. M Woodside
Mr. Alonzo F. Woodside
Mrs. W. I. Palmer
Mrs. Fannie F. Parker
Mrs. W. A. Lefavour
Mr. Frank H. Elliott
Mrs. H. Sanborn
Mrs. W. T. Gleason
Mr. A. F. Dow
Miss Mary Richards
Mr. O. B. Crowers
Mrs. Bertha E. Henry
Mr. Charles P. Dow
Mr. N. H. Seely
Mr. A. H. Hildreth
Miss Marion Barry
Mrs. Emma C. Barry
Mrs. C. F. McCarthy
Dr. C. E. Ordway
Mr. H. P. Sweetser
Mrs. H. B. Sweetser
Mrs. S. S. Tarr
Miss Mary Hills
Mrs. Davis
Rev. Howard J. Chidley
Mrs. B. T. Morgan
Mr. J. S. Wilson
Mr. Wallace Blanchard
Mr. George Goddu
Mr. R. G. Palfrey
Mr. H. N. Dawes
Mr. Charles E. Brown
Mr. E. K. Woodman
Mr. Benjamin F. Wilde
Mr. W. F. Flanders
Mr. A. D. Raymond
H. D. Fisher
Bertram Gurley
Carl Morse
C. J. Cawley
W. B. Lord
Fred Mitchell
H. W. Isaman
S. W. Mobbs
G. Nelson
Walter Fancie
Ralph Hatch
Andrew Anderson
Josephine Hanson
Paul Goddu
Charles Dailey
Mrs. Andrew Anderson
F. D. Meade
James McCartney
C. A. Evans
John Light
Frank Cameron
Grace Robie
George LeDuc
Anna D. Hakanson
Edith McCartney
Emma A. Barkman
Eva B. M. McLaughlin
Leslie Nutting
Arthur S. Kelley
Earl Richardson
Francis R. Williams
Alfred J. Wallace
A. B. Bent
Mrs. Franklin C. Parnes
Mrs. F. S. Snyder
S. B. Glazier
A. T. Hayden
L. B. Jeffrey
A. S. Morrison
Borden Covel
George J. Cronin
Anna H. Allen
N. H. Dove
W. F. Underwood
George J. Barry
D. M. Kellener
Ashton Dexter
R. C. Gillespie
G. P. Carr
Mortimer Silverman
Howard Norton
Ted Connors
Fred Clement
F. B. McClure
T. W. Murray
E. A. Weisner
Henry E. Worcester
D. B. Morris
C. E. R. Underwood
H. S. Dyer

WINCHESTER TAKES ARLINGTON

Winchester High gave Arlington its second Mystic Valley League defeat of the year Wednesday afternoon on the Spy Pond Athletic Field, Arlington, winning 6—5, in a tight game which showed some of the best baseball of the year.

All the scoring was done in the third, fourth, and fifth innings with Arlington concentrating upon the third and pushing over five tallies on two hits, a base on balls, a sacrifice, two fielder's choice, a hit batter and an error. It was the same bad frame which the locals have experienced in every contest, and fortunately it is that the five resulting runs did not lose the ball game.

Once past the third Tansey had Arlington eating from his hand, three safeties being the best its sluggers could garner from his delivery thereafter. In the last three innings Francis fanned seven of the ten men who faced him showing that he was in high gear with the throttle wide open. In fact after the fateful third he looked more like the Tansey of last year than at any time before this season. He was accorded good support in the main, "Jomber" Dolan, "Jack" Harriman and Francis Melly leading the defense. Harriman was the big man with the willow turning in three blows in four trips to the platter. For the third consecutive game "Shonk" Donlan failed to hit safely.

Winchester scored in the third. Harriman singled and was sacrificed to second by Knowlton. Ambrose pushed him along with a single and stole second. Dolan fanned but Donlan rapped to Marshall and on the Arlington second sacker's bobble both Harriman and Ambrose counted. Tansey hit safely but Melly ended the inning by grounding to Keefe.

Arlington came back with a vengeance. Tansey hit Hamm for a starter, and on Stoker's attempted sacrifice, Francis threw into the dirt at second sending Hamm to third, and allowing Stoker to make second. Both scored on Ryer's hit, and the latter made second when Tansey walked Goodwin. Both advanced on Keefe's sacrifice and scored on Scanlon's safety, the latter counting on an error by Ambrose.

The locals added a couple in the fourth. With one down O'Donnell got a walk, and went to second on Harriman's hit. Knowlton busted one to left to score "Spike" but when Harriman tried to count from first Scanlon easily pegged him out at the plate. "Heinie" was over on Ambrose's hit to center, but the latter was out when he failed to beat a quick throw by Goodwin back to first.

The next frame saw Winchester go into the lead again for keeps. "Jomber" Dolan whaled out a triple, and "Shonk" pushed his base while Scanlon took "Shonk" Donlan's lift. Tansey walked and went right down, but Melly made the second out on strikes. This put the issue squarely up to Chamberlain, and "Nip" came through with a clean hit to score Dolan and Tansey with what proved the tieing and winning runs.

Thereafter Tansey was invincible and while Winchester constantly threatened it was unable to break through during the last four frames. The game was marred with frequent wrangling between the contending teams and Umpire Walsh who seemed to bear a particularly grudge against the locals. A perusal of the rules governing the national game wouldn't particularly harm this official.

The score:

WINCHESTER H. S.

	ab	bh	po	a	e
Dolan, ss	5	1	5	0	0
Donlan, cf	5	0	0	0	0
Tansey, p	4	1	2	4	1
Melly, c	4	1	9	1	0
Chamberlain, 1b	4	2	5	0	0
O'Donnell, 2b	3	0	1	1	0
Harriman, lf	4	2	4	0	0
Knowlton, rf	3	1	1	0	0
Ambrose, 3b	4	2	0	0	0
Totals	36	11	27	6	1

ARLINGTON H. S.

	ab	bh	po	a	e
Ryer, ss	3	1	1	2	1
Goodwin, cf	2	1	2	0	1
Keefe, 3b	2	0	0	3	0
Scanlan, lf	4	1	3	1	0
Marshall, 2b	4	0	1	1	0
Buckley, 1b	4	2	12	0	2
Canniff, rf	3	0	1	0	0
Hamm, c	3	1	7	2	0
Stoker, p	2	0	0	4	0
*Lane	1	0	0	0	0
†Sumner	1	0	0	0	0
Totals	30	6	27	13	4

*Batted for Caniff in 9th inning.
†Batted for Stoker in 9th inning.

Innings	1	2	3	4	5	6	7	8	9	
Winchester	0	0	2	2	2	0	0	0	0	—6
Arlington	0	0	5	0	0	0	0	0	0	—5

Runs—Harriman, Ambrose, O'Donnell, Dolan, Knowlton, Tansey, Hamm, Stoker, Ryer, Goodwin, Scanlan. Sacrifice hits—Knowlton, Keefe, Goodwin. Sacrifice fly—Keefe. Base on balls—off Tansey 2, off Stoker 2. Hit by pitched ball—by Tansey (Hamm). Struck out—by Tansey 9, by Stoker 7. Umpire, Walsh. Time, 1h. 50m.

Under the Veneer

When the world gets through broadening the minds of the younger generation, how about doing a little something in the matter of their depth?—Detroit News.

ANNOUNCEMENT
To Members of Our Vacation Club

Final payments from Club members should be made on or before June 20th as the books will close on that date.

Checks to our present Vacation Club members will be mailed on or about June 22nd.

A new Vacation Club will open the week of September 27th. Begin now and save for your next year's vacation.

Copies of "Thrift Magazine" with Home Budget for May and June may be obtained by calling at the bank.

WINCHESTER NATIONAL BANK
7 CHURCH STREET
WINCHESTER, MASSACHUSETTS

OFFICERS

President
E. ARTHUR TUTEIN

Vice-Presidents
FRANCIS J. O'HARA EDMUND C. SANDERSON

Cashier EDWIN M. NELSON
Assistant Cashier HENRY B. HARRIS

Directors
WILLIAM H. BOWE JOSEPH M. DONAHUE ARTHUR T. DOWNER
WALLACE F. FLANDERS WILLIAM A. KNEELAND
FRANCIS J. O'HARA
EDMUND C. SANDERSON RICHARD W. SHEEHY
GEORGE E. WILLEY E. ARTHUR TUTEIN

ALL THIS MONTH
YOU CAN STILL PLANT
A Beautiful Carden
By Using Our
AGERATUM, ASTERS, BEGONIAS, CALENDULAS, CANNAS, COLEUS, COSMOS, DAHLIAS, FUSCHIAS, GLADIOLI, GERANIUMS, HELIOTROPE, IVY, LOBELIA, MARIGOLDS, PETUNIAS, SALVIA, STOCKS, VERBENAS, VINCAS, and ZINNIAS.
Fine Plants of Highest Quality
SPECIAL LOT OF POT GROWN ROSES
Winchester Conservatories, INC.
164 CAMBRIDGE STREET, WINCHESTER
TELEPHONE 1702

River Changed Course

The Hoang river in China burst its banks in 1871 and changed its course so as to flow into the Gulf of Pe-chi-li. Within two years its mouth had shifted 250 miles from its original position.

Dog Best Protection

The dog is the best protection against thieves and the stairs of the house are the best place to keep him, said Col. E. H. Richardson, noted dog trainer of England, recently, during London's reign of second-story robberies.

Holidays

If all the year were playing holidays, to sport would be as tedious as to work; but when they seldom come, they wished for come, and nothing pleaseth but rare accidents.—Shakespeare.

Old Adage Disproved

Modern science has disproved the old saying that a silk purse cannot be made from a sow's ear, for a Boston chemist has recently fashioned a beautifully colored bag from pigs' ears obtained at a slaughter house.

Order Comes First

Order is the sanity of the mind, the health of the body, the peace of the city, the security of the state. As the beams to a house, as the bones to the body, so is order to all things.—Southey.

Elephants of "Commerce"

It is the Asiatic, or Indian, elephant that is tamed and trained. While there seems to be no reason that the African elephant could not be trained, it has not been.

Next Sunday's Boston Globe
Order it in advance. You will enjoy the
SUNDAY GLOBE MAGAZINE

One-Way Talent

Talents usually come singly. The man who makes money seldom knows much about the art of spending it.—Duluth Herald

Angels No Longer Working

In doin' de bes' you kin, de sayin' is dat de angels could do no mo'; but de angels knocked off fum work long an' long ago.—Atlanta Constitution.

School for Public Health

A school for the teaching of public health is to be established by the London School of Tropical Medicine, at a cost of $2,000,000.

Green Replaces Orange

One of the first acts of the Irish Free State government was to substitute green for the familiar orange envelopes in which telegrams are delivered.

First English Actresses

Mrs. Davenport and Mrs. Sanderson were the first bona-fide English actresses. They both made their first public appearance on the English stage in the year 1861 and later won considerable fame in their native land.

Be a 10 Percenter, At Least

You should hold out 10 per cent of your income,—more if you can.

Save that ten per cent.

You are going to need it later on.

By planning, any family can live on ten per cent less. And it is a lot easier, by the way, than it would be, when the "rainy day" comes, in case you hadn't saved.

For maximum earnings and supreme safety, put your savings in a co-operative bank.

Winchester Co-operative Bank

HOWARD D. NASH, Pres. ERNEST R. EUSTIS, Treas.

11 CHURCH STREET
WINCHESTER

Ernest L. Thornquist
PIANO TUNER Repairing and Regulating a Specialty. Tel. Con. Best reference.
Office — Butterworth's Jewelry Store
Tel. 1427-M or Reading 914-W
Chickering, Steinway and Mason & Hamlin, New and Used Pianos Bought and Sold. List Your Wants With Me.

LOST AND FOUND

LOST Man's buckskin glove, right hand, size 9, lost in centre. Finder return to Star office.

LOST Collie Dog, yellow, white feet and breast, white patch on neck. Answers to name "Billy", had collar with owner's name when last seen Monday. Reward and no questions asked. Tel. Win 0848. Miss Rosabel Dodge, 9 Lakeview terrace.

HELP WANTED

WANTED A general housework maid, reference required. Write I. M. B., Star office.

WANTED General maid, good cook, willing to go to the beach about June 19. Tel. Win. 1429 after Sunday.

WANTED Salesman, Boston firm handling everyday necessity have several openings in their salesforce for ambitious men. For interview write Box A, Star office.

WANTED Middle aged man with good standing in community to represent a long established Boston Manufacturer. Address with particulars, Box R, Star office.

WANTED $10,000,000 Company wants you to sell 150 Daily Home Necessities in Winchester. Profits $35-$50 weekly. Experience unnecessary. For particulars, write The J. R. Watkins Company, Dept. J4, 64 N. Washington street, Boston, Mass.

WANTED Neat and experienced cook in family of three adults. Tel. Win. 1000, Mrs. R. R. Beggs, 2 Everett avenue.

WANTED Protestant woman for downstairs work and cooking. Tel. Win. 1367-M.

WANTED Competent maid for general housework, Protestant preferred. Tel. Win. 0848.

WANTED At 6 Central street street, a cook experience and reference necessary, also a laundress for one day a week. Tel. Win. 0165-M.

WANTED An all round house servant in a family of two, no cooking required but all other reasonable work expected. Apply tel. Win. 0247.

TO LET

FOR RENT A home. Attractive seven room suite in new double house, two baths, sleeping porch, separate entrance, oil burner, rent $105; two car garage optional. Tel. Win. 0093-W after 7 p. m. my22-tf

TO LET Winchester Chambers, 5 room furnished apartment, sacrifice price for summer months. Tel. Mystic 0551 or Win. 0998-J.

TO LET Garage, 10 Lawson road. Tel. Win. 0613-M.

TO LET Garage on Lagrange street. Tel. Win. 0445-W. je5-2t

TO LET New 6 room upper apartment, coal range and gas, all improvements and garage. 61 Sheridan circle.

FOR SALE

FOR SALE Fire place wood delivered in 4 ft. lengths at $16 per cord or cut in any length for $2 extra. Also fine hard wood, cut and split in stove lengths, good for fall, or spring use $16. Roger S. Beattie, Bungalow Park, North Woburn, tel. 0439-R. d5-tf

FOR SALE Choice perennial plants, all kinds; Japanese Iris, double Hollyhock, Canterbury Bells, Fox Glove Phlox a specialty, all colors. Mrs. M. Wait, 9 High street, Stoneham, tel. 0085-W. my22-4t

FOR SALE Excellent summer or year round house; house with twelve rooms, about 200 acres, lumber, fishing, hunting, beautiful, cool climate, Spring water, shore border, a pretty home for business man to own. Mrs. L. S. Gillis, Dennysville, Me. my29-2t*

FOR SALE 3 tube Greene radio set, complete with tubes, batteries and phones; have had Porto Rico, Nebraska, Georgia, etc., no reasonable offer refused. 5 Wilson street, tel. Win. 1023-R.

FOR SALE Girls' full size bicycle in excellent condition. Apply 68 Church street before 8 mornings or 7 evenings.

FOR SALE Wire wheel and almost new Federal cord tire, 33x4½. $10 takes both. Tel. Win. 0029.

FOR SALE Tomato and Aster plants. D. W. Gurney, 13 Hemingway street, tel. Win. 0516-W. my22-4t*

FOR SALE Baby carriage, stroller and a hat. Tel. Win. 0950.

FOR SALE A child's large size crib, very reasonable. Tel. Win. 1306-W.

FOR SALE Fine young Shetland pony in excellent condition with cart, wagon and harness, price low for immediate sale. Tel. Win. 0462.

MISCELLANEOUS

POSITION WANTED By High School girl as mother's helper or care of children for the summer. Tel. Win. 0145-W.

WANTED Board and room for mother and two sons, 5 and 7 years, in Winchester for the summer. Tel. Win. 1370.

Star Window Cleaning Co.
Paints washed, Floors waxed, Storm windows and awnings put up and taken down. CALL ARL. 2373-R or WOB. 0471-J. my29-2t*

Winchester Taxi Service
Telephone 0038
GEORGE KERRIGAN
f22-tf

Telephone Somerset 5808-M
Charleton J. Herdman
Maker of Fine Furniture
ALL KINDS OF FURNITURE REPAIRING
Interior Decorator
Antique Reproductions
120 Bartlett Street, Somerville, Mass.
au22-tf

HALLBERG BROS.
PAINTERS and DECORATORS
First Class Work at Reasonable Prices—Estimates Furnished
81 LORING AVENUE
Winchester, Mass. Tel. 1406-R
ap16-4t

TO LET
NORTH SHORE DRIVE
near New Ocean House and Summer White House, directly on fine sand, private beach, seven rooms and bath. Apply to WINCHESTER EXCHANGE. Tel. 1030; evenings 0809-M.

COMMONWEALTH OF MASSACHUSETTS
MIDDLESEX, SS. PROBATE COURT

To the heirs-at-law, next of kin and all other persons interested in the estate of L. Stanley Redding late of Winchester in said County, deceased.

WHEREAS, a certain instrument purporting to be the last will and testament of said deceased has been presented to said Court, for Probate, by Walter A. Redding who prays that letters testamentary may be issued to him, the executor therein named, without giving a surety on his official bond.

You are hereby cited to appear at a Probate Court, to be held at Cambridge in said County of Middlesex, on the twenty-fourth day of June A. D. 1925, at ten o'clock in the forenoon, to show cause, if any you have, why the same should not be granted.

And said petitioner is hereby directed to give public notice thereof, by publishing this citation once in each week, for three successive weeks, in the Winchester Star a newspaper published in Winchester the last publication to be one day, at least, before said Court, and by mailing post-paid, or delivering a copy of this citation to all known persons interested in the estate, seven days at least before said Court.

Witness, GEORGE F. LAWTON, Esquire, First Judge of said Court, this third day of June in the year one thousand nine hundred and twenty-five.

CHARLES N. HARRIS, Register
je5-3t

MISCELLANEOUS

FARMS and property wanted everywhere, 3% commission, write for blank. Smith Farm Agency, 1407 W. York street, Philadelphia, Pa. mh20-1yr

WANTED Sewing machine, must be in good condition, state price. Write Star office, Box 45.

WANTED To buy 7 or 8 rooms house, modern improvements, near Wadleigh or Lincoln School. State price and terms. Write Star Office, R. S.

POSITION WANTED Young man 18 years desires work for the summer, careful driver, out door preferred. Tel. Win. 1032.

POSITION WANTED Chauffeur now employed, wants position, can take same any time, best of references, 14 years experience on high grade cars. Address G. E. L., Star office. je5-2t*

Stock Market Term

A "sleeper" is a stock which is hibernating in a lethargic market, and, owing to neglect, is selling below speculative and demonstrated values without due recognition of its potentialities.

Mine of Ivory

Ivory can be mined in the islands off the coast of Siberia, as the ground is filled with tusks of mammoths and the bones of other prehistoric animals.

But the World Is Slow

Every man feels that a lot of greatness is concealed about his person waiting for the world to discover it.

SUNDAY SERVICES

FIRST BAPTIST CHURCH

Rev. Clifton Henry Walcott Minister. Residence, 18 Glen road. Tel. 0399.

Sunday, 10.30 A. M. Morning Worship with sermon by the pastor on "In the Fullness of Time." Children's Story Sermon, "The Father's Hand." Music by the Quartet.

11.30 A. M. Ordinance of the Lord's Supper and hand of fellowship to new members.

12 M. Sunday School. Classes for all ages. Adult Topic, "The Gospel Intended for all Men." Acts 11:1-18. Key Verse, "Of a Truth I perceive that God is no respecter of persons." The Brotherhood will discuss, "Peter's Broadening Vision." Superintendent Mr. Lorimer Slocum.

4.30 P. M. Union Masonic Service in the First Congregational Church. Sermon by Rev H. William Hook of the Methodist Church. The Masonic Choir of Boston will sing. This chorus of 50 voices is of the highest order. All will be welcome at this service.

6 P. M. Young People's Society of Christian Endeavor. Topic, How Should We Invest Our Lives?" Rom. 12:1, 2; 1 Cor. 10:1-33.

Tuesday, 6 to 9 A. M. Lark Breakfast served by the Woman's League in the chapel. Tickets 35 cents. All invited men, women, and children. The men will find it convenient to drop in on the way to the train. A first class breakfast menu with variety to suit every taste.

Wednesday, 7.45 P. M. Prayer Meeting Subject, "Jesus' Point of View." Matt. 9:9-13. This is the devotional service of the church.

Friday, Afternoon and Evening. E. P. H. Class Lawn Party on the Church Lawn. This is one of the fine social functions of our church as well as an opportunity to buy useful articles from the different booths, fancy work, aprons, ice cream, candy, hot dogs, etc. All friends of the church invited.

Advance Notice. Union Sunday School Picnic, June 17. Meet at Common, autos and trucks will leave at 10.30. Lunch 12 to 1. Sports 2 to 4, including races and ball game. We need at least 15 autos from our church. Notify the Superintendent, Mr. Lorimer Slocum, now if your car will be available. Help the kiddies have a good time.

FIRST CONGREGATIONAL CHURCH

Rev. Howard J. Chidley, D.D., Minister. Residence, 460 Main street. Tel. 1666.

Rev. Lisle B. Swenson, S. T. B., 14 Park road, Winchester. Tel. Win. 0683-M.

Next Sunday morning at 10.30 Mr. Chidley will preach a special sermon for young people on "The Secondary Virtues: Gumption, Grit and Grace." The Children's Sermon will be "The Baby Bears."

Next Sunday afternoon at 4.30 the Annual Masonic Service of the William Parkman and Mystic Valley Lodges and the Royal Arch Chapter will be held in our church, when the Boston Square and Compass Club Choir of 65 voices will furnish the music. Rev. Hiram W. Hook will preach the sermon.

The Young People's Discussion Group will meet Sunday evening at 5.30. Mr. Swenson, Leader.

Boy Scouts, Troop 3, will meet in the Tower Room Monday evening at 7.15.

Social meeting of the Mission Union Tuesday from 3 to 5 at the home of Mrs. Alfred Wallace, 9 Calumet road. Speaker, Mrs. Badger, Secretary of the Woman's Home Missionary Society. Refreshments. Board meeting at 2.30.

Midweek Worship Wednesday evening at 7.45. Mr. Chidley will speak on "The Religion of Mr. Ford."

The Annual Cradle Roll Party will be held at the home of Mrs. Harrison Parker, 408 Main street, Thursday, from 3.30 to 5.30.

Rehearsal of the Chancel Choir this evening at 7.45 and Sunday morning at 9.30.

Sunday School Picnic at Nocumbega Park, June 17.

The Godspeed Service for 30 young missionaries going out under the American Board will be held at Park Street Church, Sunday evening at 7 o'clock.

Old Fashioned Tea at Mrs. J. Patterson Smith's, 89 Cambridge street, tomorrow afternoon, 3-5 p. m.

SECOND CONGREGATIONAL CHURCH

Rev. John E. Whitley, Pastor. 507 Washington street. Tel. 0431-J.

10.30 A. M. Sunday Morning Service. Sermon, "Three Great Trees." Soloist, Mrs. W. W. Winship.

12 M. Church School. Miss Laura Tolman, Superintendent. Interesting classes for all ages.

4.30 P. M. Union Masonic Service at the First Congregational Church, Winchester.

7.45 P. M. Wednesday, June 10. Mid-week prayer service. Lessons from Psalm 62.

June 23. Ladies Missionary meeting, to be held at 2.30 p. m. at the home of Mrs. John Park, Forest street.

June 27. Third Annual Field Day.

CHURCH OF THE EPIPHANY

Rev. Allen Evans, Jr., Rector. Residence, 3 Glengarry. Tel. Win. 1516.

Deaconess Lane, 34 Washington street. Tel. 1336.

Sexton Wallace Murphy. Residence, 12 Bruce street. Tel. 0429-R.

All seats free. Strangers cordially welcomed.

8 A. M. Holy Communion.

11 A. M. Kindergarten.

11 A. M. Morning Prayer and Sermon. The preacher will be the Rev. William S. Packer.

Tuesday, 9.30 A. M. Holy Communion.

Church School 9.30 A. M. in the Church. Awarding of diplomas and certificates of promotion.

FIRST CHURCH OF CHRIST, SCIENTIST

All Seats Free

June 7. "God the Only Cause and Creator."

Sunday School at 12 o'clock.

Services in the Church Building opposite the Town Hall, 10.45 a. m.

Wednesday evening meeting at 7.45.

Reading room in Church building. Open daily from 12 m. to 5 p. m. except Sundays and holidays.

UNITARIAN CHURCH

All Seats Free at All Services

Rev. George Hale Reed, 8 Ridgefield road. Tel. Win. 1316-W.

Frederika Wendte, Parish Assistant. Tel. Win. 1589-M.

Public Service of Worship at 10.30. Mr. Reed will preach. Subject of sermon, "Legislating Truth," a sermon suggested by the Tennessee Case. Sunday School and Metcalf Union will have the last regular session for the summer at 12. Kindergartens at 10.30 and at 12.

Union Masonic Service in the First Congregational Church at 4.30. All friends are invited. Mr. Hook of the Methodist Church will preach.

June 14 Will be Children's Sunday. Children will be christened at the regular morning service.

The Unitarian Meetings at the Isles of Shoals will begin June 27 and continue to August 1. The first week for the Y. P. R. U., will be succeeded by a week of general conference. The Alliance Week, and the Laymen's League week will follow.

NEW HOPE BAPTIST CHURCH

Cross and Washington street. Rev. William H. Smith, pastor. Residence 9 Harvard Street. Tel. 0331-M.

METHODIST EPISCOPAL CHURCH

Rev. H. William Hook, Minister. Residence, 26 Mt. Pleasant street.

Sunday, 10.30 A. M.—Morning Worship. Sermon by the pastor on "Confidence in God".

Sunday 12 M.—Sunday School. Classes for all ages. Mr. H. B. Seller, superintendent.

Sunday, 4.30 P. M.—Union meeting in the First Congregational Church.

Monday, 7.45 P. M.—Regular monthly meeting of the Official Board will be held at the Church.

Wednesday, 7.45 P. M.—Mid-week service of Praise and Inspiration. Everyone who has been present at the prayer meeting since this conference year began is urged to be present. The subject will be "Christ the Good Shepherd."

Thursday, 6.30 P. M.—The Young Woman's Club will provide a Supper and entertainment. The proceeds will go toward a fund for furnishing the pastor's study in the Church. Tickets now on sale.

Friday, June 12. The Ladies of the Aid Society will hold its regular meeting at the home of Mrs. A. B. Bent, 9 Edgehill road, lunch will be served at 1 p. m. Kindly notify the hostess if you intend to be there. Kindly note the change in the day and place of this meeting.

Mr. Jonas A. Laraway has manifested a fine philanthropic and Christian spirit, that reveals his appreciation for the Church of God and a desire to promote the best interests of Winchester, in contributing the cost of grading the spacious grounds of the Winchester Methodist Episcopal Church. The pastor and people of the Church are very grateful to him, for his generous contribution toward the completion of this great undertaking.

WINCHESTER TRUST COMPANY

WINCHESTER, MASS

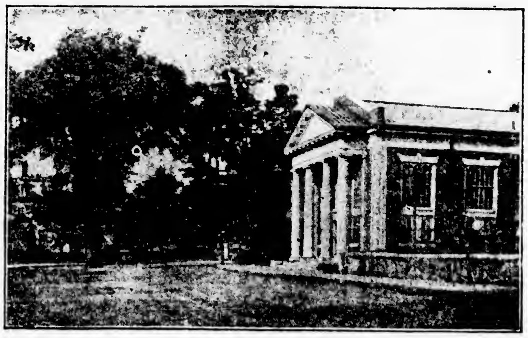

MEMBER OF THE FEDERAL RESERVE SYSTEM

CAPITAL $100,000.00
SURPLUS AND PROFITS, (over) $100,000.00

Checking accounts carrying a daily balance of $300, earn interest at the rate of two per cent.

Deposits made in our Savings Department draw interest from the first day of each month.

Safe Deposit Boxes for the safe keeping of valuable papers and securities, rent for $5.00 per year and upward.

This Bank is authorized to act as the executor of wills, administrator of estates, guardian or conservator of property, or trustee under a will or other instrument creating a trust.

CARD OF THANKS

We wish to thank our friends and neighbors for the kindness and sympathy shown us during our recent bereavement.

MR. and MRS. B. E. LEIGHTON
MR. and MRS. F. J. KENNEALLY
and FAMILY

Famous Writer's Relatives

Thomas Scott, the favorite brother of Sir Walter Scott, is buried in a Quebec cemetery. Thomas Scott came to Canada in 1814 as paymaster of the Seventieth regiment, which was eventually transferred from Kingston to Quebec. Having for some time been suspended by his superior officers, he was confirmed in his position by Lord Palmerston in 1817. He was such a good writer that he was supposed by some to be the real author of the Waverley novels. He died in 1858, and left three daughters, Jessie, Ann and Eliza. The eldest married Lieutenant Colonel Huxely and the other two went back to Scotland with their mother.—Winnipeg Free Press.

Long Memory

Old people often take great delight in reverting to the scenes of childhood, and vie with one another in early recollections. Sometimes they assert confidently that they can remember things that occurred in their infancy.

One remarkable instance of this sort of memory is recorded in an old family Bible in a New England household. The Bible was published in 1855, and on one of its family record pages there may be read the following entry, made in a trembling hand:

"Mary Anne Taylor, born on the 10th of January, 1782, according to the best of her recollection."

Early Street Lighting

The first street lighting on record was in 1558 when the people of Paris, France, were ordered to place lighted candles in front of their houses. In 1788, pitch or resin bowls were substituted for the candles. The first use of illuminating gas for street lighting was in London in 1809. In 1821, Baltimore, Md., used illuminating gas for street lighting. The first electric arc lights made their appearance in New York city in 1881, while gas mantle lights did not appear for street lighting until 15 years later, in 1896.

Work and Happiness

Happiness loves to see men at work. She loves labor, weariness, self-sacrifice. She is found not in palaces but on farms, in factories, and mines. If one looks up from hard work he will see her, but if he looks too long, she will fade away.—Grit.

Condemns Spring Cleaning

"Spring cleaning is a pernicious habit," declared Dr. R. J. Maule Horne, medical officer of Poole, England, in an address to Poole storekeepers recently.

MEDFORD THEATRE

MATINEE 2.15 EVENING 8.00

Telephone Mystic 1800

Today and Saturday, June 5—6

Gloria Swanson

In "MME. SANS GENE"

Other Pictures and Vaudeville

Monday, Tuesday, Wednesday, June 8—9—10

Emil Jannins

In "THE LAST LAUGH"

The most talked-of picture of the year

Raymond Griffith

In "THE NIGHT CLUB"

A comedy-drama

Thursday, Friday, Saturday, June 11—12—13

Milton Sills & Viola Dana

In "A MAN'S DESIRE"

HOUSEHOLDERS' ATTENTION

While you are having your home cleaned, don't forget the windows. *First class work done at reasonable rates.*

ACME WINDOW CLEANING COMPANY

13 Fairmount Street
Woburn, Mass.

Tel. Woburn 0114-R

Winchester Construction Co.

Concrete Garages, Cement Walks, Foundations

All Kinds of General Concrete Work

Estimates Furnished

G. RUSSO
50 Harvard Street

Tel. Win. 1727-W

Virtue Diffuses Itself

The virtue of the noble-minded man is as the wind, and that of inferior men as grass; the grass must bend when the wind blows upon it.

Brother Williams

In huntin' trouble you got ter take it as it comes. You can't pick an' choose.—Atlanta Constitution.

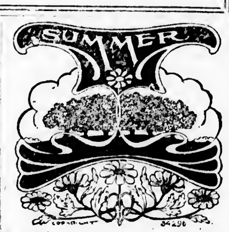

FLOWERS of all kinds for all occasions. Parties, receptions, decorations, weddings and funerals can be taken care of at the lowest possible prices for first class goods at all times at

We Telegraph Flowers Everywhere

Geo. F. Arnold

TEL. 0205—HOME 0415-J
THE FLORIST

COMMON STREET WINCHESTER
ESTABLISHED 1906

Flatterer Defined

A girl's idea of a flatterer is a man who is always saying nice things of other girls.

(Continued from page 1)

MEMORIAL DAY OBSERVANCE EXCELLENT

Exercises at Calvary

Promptly at 8:30 the line of march to Montvale had formed at the Legion Home on Washington street. The roster of the parade included the police escort, Stiles Veterans' Band of Boston, Colors of A. D. Weld Post, G. A. R., Winchester Post, 97, American Legion, and John T. Wilson Camp, Sons of Veterans with color guards, firing squad from Winchester Post, and delegations from the American Legion, American Legion Auxiliary, and Sons of Veterans. Arriving at Calvary details from the Legion and Sons of Veterans proceeded at once to the duty of decorating the 11 Grand Army and the 17 World War Veterans' graves. Upon the return of the details the lines were formed before the Knights of Columbus stone to the left of the entrance for the formal exercises which opened with prayer by the Rev. Fr. Joseph M. Fitzgibbons of St. Mary's Church. Following the prayer a firing squad from the local Legion Post commanded by Top Sergt. Stanley W. Mobbs fired three volleys which were followed by "taps" blown by four trumpeters from the four corners of the cemetery.

Splendid Ceremony at Leonard Field

The return to Leonard Field was made in ample time to receive the Governor who arrived at the field at 10:30 escorted by motorcycle officer John Hogan of the Winchester Police. Many there were in the good sized gathering who doubted his appearance, but his Excellency proved as good as his word and mounted the speaking rostrum absolutely on time. He was escorted onto the field by Comdr. Nathan Thumim of Winchester Post, A. L. and by Messrs. Walter H. Potter, John B. Powers, Robert F. Whitney, and Dr. J. Hunt Blaisdell of the Board of Selectmen. Passing in review before the members of the Legion and Sons of Veterans, drawn up rigidly at attention, he paused for the inevitable photograph, and then proceeded to the speaker's platform where he was presented to Mr. Frank Leonard, father of Priv. Augustus M. Leonard for whom the field is named; and to Mr. Frank E. Marchand, a member of John A. Logan Post, G. A. R. of Cambridge, the sole representative of the Grand Army at the dedication. The program was opened by Comdr. Thumim of the Legion who introduced Rev. Fr. Joseph M. Fitzgibbons of St. Mary's Church who was to read the dedicatory prayer. Fr. Fitzgibbons spoke eloquently of the inspiration to be derived from sacrifices such as that of Augustus Leonard, and assured his hearers that it was through faith that the objectives for which he fought had been achieved and that it was only by continued faith that those principles could be perpetuated. He concluded his prayer by blessing the stone bearing the tablet which was shrouded in a veil and American flag.

Governor Fuller was next introduced and was given an enthusiastic reception. He spoke as follows:

It has been the custom of a grateful people for centuries to honor those who have served their country in time of war. Scattered over this broad land of ours you will find memorials in stone and marble and bronze. These memorials, fashioned out of the products of the quarries and the mines, tell their story of the call to duty; the prompt response, the sacrifices made and the victory won. Each year as Memorial Day approaches, with the fragrance of flowers and budding trees, we turn back memory's pages to the days these men served in the turmoil, death and agony of war, and we thank the Master of us all as we pass each new crisis in the nation's history, and we look forward to the day when such sacrifices will not be required again.

It is well that the services of men who left lives of civilian pursuits to take part in a great world struggle in a foreign land should be honored by some enduring memorial so that the generations to come may know and appreciate the efforts made to preserve freedom and independence and the struggle necessary, whether in peace or war, to hold true to the ideals of the government of Washington and Lincoln and other great men who have guided the destinies of what we are privileged to know and be a part of—the greatest Republic of all time.

Today the faithfulness and spirit of one of your citizens is brought before us, that from his devotion to duty we may strengthen ours; that from his loyalty and service to his country, we may pledge anew our strength and will that this land of ours continue with the same lofty ideals which gave to our forefathers the strength to struggle and the fortitude to suffer that we might enjoy liberty and independence.

This large boulder memorial is typical of the homely, sturdy character of the builders of our nation, its tablet of enduring bronze is a fitting record of the glorious death of Augustus M. Leonard, a youth grown to manhood in this beautiful town.

May I offer my congratulations on the location of the memorial. It seems to me that it is ideal here. It must ever be a source of inspiration to the young who will spend many hours in pleasant recreation, ever thoughtful of him who gave his life for his country.

Let us not forget those who served our common country, for theirs was a service that means more—vastly more—than service in time of peace. In the last great struggle of the World War, it meant leaving home and loved ones to cross an ocean infested with death, and then, participation in the greatest and most disastrous war in the entire history of civilization. Their service has placed the burden upon us to so conduct ourselves that it can be said that when we lay down our burden, we have not taken away but contributed to honest government and useful effort, in appreciation of our rights as citizens and in grateful memory of those who from 1775 to 1918 served in the military service and in positions of public trust and honor.

In closing Governor Fuller expressed his pleasure at having been able to start his day in Winchester, and stated that he would always feel a pride in his participation in the dedication exercises.

Following His Excellency, Mrs. Mollie Maguire sang the famous song which achieved such popularity during the great war, "America Here's My Boy." She was accompanied by Stiles' Band and it was at the conclusion of her song that the formal dedication took place and the dedication address was given by Principal Wade L. Grindle of the Winchester High School.

It was the first opportunity many of the town's people have had to hear Mr. Grindle and all were delighted with his efforts. He paid high tribute to Augustus M. Leonard as a man, a student, and a soldier, and felt that our sorrow at his loss must be tempered with a realization of the glory of his achievement. He said further that while Priv. Leonard had been cut off in the first flush of his young manhood, he had nevertheless lived longer than many who had reached, or would reach more mature years. "For many lives by deeds rather than years," he said, "and it is achievement that marks his span rather than months or the figures upon a dial." In concluding he made the dedication, and following, the stone was unveiled by Priv. Leonard's father.

It is a splendid memorial. A huge boulder resting upon a base of large field stone, the whole characterized by a rugged simplicity which has always marked those things most worth while in the development of our country. The bronze shield, the gift of the local Legion Post which was set in place by ex-Selectman James J. Fitzgerald, bears the inscription,

Leonard Field
Dedicated by the Town of Winchester
to the memory
of
Priv. Augustus M. Leonard
Co. E., 39th Infantry, U. S. A.
Who died in action at Nantillois, France,
September 28, 1918

Erected by Winchester Post, No. 97
The American Legion
May 30, 1925

Beautifully situated beneath shade trees and flanked by the shrubbery at the entrance to the field the monument presents a picturesque appearance which may well prove a source of satisfaction and pride to the town. It was all but hidden by flowers preceding the dedication, there being seven wreaths in a semi-circle before it, the gifts of Winchester Post, A.L., the Legion Auxiliary, Winchester Lodge of Elks, North End Improvement Association, Winchester Council, K. of C., Freight Claims Bureau Lodge, and of the family of Private Leonard. Besides the father of the deceased, two sisters, Mrs. Helen Webber and Miss Catherine Leonard, and four brothers, William F. Leonard, who served in the U. S. Navy during the war, John P. Leonard, who served in the 107th U. S. A. L., and Frank M., and James A. Leonard were present at the exercises.

The field was formally accepted for the town by Chairman George T. Davidson of the Park Board who spoke briefly of the necessity for such fields and promised that when completed, Leonard Field would rank with the best playgrounds in the vicinity. The program closed with the singing of "The Star Spangled Banner" led by Mrs. Mollie Maguire and Stiles' Band.

Afternoon Program at Wildwood

Luncheon was served in the Town Hall at 12 noon by the Sons of Veterans' Auxiliary directed by President Elizabeth Milliken. Preceding, and upon the return from Leonard Field the Memorial wreath was set up on the Legion grounds with appropriate exercises in charge of Commander Thumim.

The parade to Wildwood formed at 2 o'clock at the Legion Home and proceeded to the cemetery by way of Washington, Main, Church, Wildwood and Palmer streets. The roster included one of the best turnouts ever, and by far the best since the World War. Headed by motorcycle officer John Hogan the line of march was led by a police escort in charge of Lieut. John Harrold. Following came Stiles Veterans Band and Motor Transport Company of Woburn, and Naval detachments of the American Legion lead by Comdr. Nathan Thumim and aid, George J. Barbaro. The Sons of Veterans, Walter B. Lord commanding, were next in line, followed by the Girl Scouts and colors lead by Scout Captain Eugenia Parker, and the Boy Scouts and colors lead by Scout Master James Fitch. Riding in a big sedan came two of the three surviving members of A. D. Weld Post, G. A. R., Messrs. James A. Dunnell and Peter Walling, accompanied by Frank E. Marchand of John A. Logan Post, Cambridge, and escorted by Frank Nowell of the John T. Wilson Camp, Sons of Veterans. Officer Charles Harrold of the Winchester Police formed the rear guard.

Arriving at the Soldiers' Monument in the cemetery, the companies of militia, Legion, Sons of Veterans, Girl and Boy Scouts formed a circle about the base, after which the exercises opened with a prayer by the Rev. Clifton H. Walcott, pastor of the First Baptist Church. Following a selection by the band, details from the Legion and Sons of Veterans accompanied by Boy Scouts started out to decorate the 143 graves of which 130 bear the Grand Army marker. While these details were so occupied the formal exercises were held at the monument starting with the singing of America by all present led by the band. The Grand Army roll of honor was read by Comdr. Walter Lord of the John T. Wilson Camp, Sons of Veterans, and the Legion roll was read by Comdr. Thumim of Winchester Post, 97, A. L. The Memorial address was given by Rev. Clifton H. Walcott who took as his key note "Patriotism," and expressed sorrow that more of the town's people had not honored Memorial Day with a show of the National Colors. Upon the return of the decorating details three vollies were fired by a firing squad from the Motor Transport Company, and as in the morning, "Taps" were blown from the four corners of the cemetery each trumpeter following his predecessor so that there was but a slight intervening pause, adding much to the effectiveness of a ceremony which could not fail to impress any who heard it.

General Edwards at Evening Exercises

The special feature of the exercises in the town hall during the evening was the appearance of Maj. Gen. Clarence R. Edwards, daddy of the Y. D. Gen. Edwards was delayed in reaching the hall, arriving shortly after 9:30 p. m. He was accorded an enthusiastic greeting by a somewhat slim gathering, and proceeded at once to the stage for his address. Arriving on the platform he came rigidly to attention to salute the flag, after which he plunged at once into his address in which he rather bitterly arraigned those who in sponsoring the "Youth Movement," so called, were asking young men and women to pledge themselves never to go to war, join the army, or train for army nursing or Red Cross military work. The General was utterly opposed to the nation allowing itself to slip again into the state of unpreparedness in which we were found in 1917, and criticized those who felt that our standing army and navy should be materially reduced.

The other speaker of the evening was Col. John F. J. Herbert, commander of the 102nd Heavy Field Artillery, whose topic was the American Legion Endowment Fund. Col. Herbert came through three cloud bursts from Worcester to be present at the exercises. The program opened with music by Stiles' Band which was followed by a salute to the flag led by Comdr. Nathan Thumim of Winchester Post, A. L. who also read the preamble to the Legion Constitution, and gave a brief talk on "Loyalty" including in his remarks the immortal poem of war days, "In Flanders Field" by Col. John McCrea of the Royal Canadian Medical Corps. Miss Alice Kimball of Prankline sang "Absent" by Metcalf, a musical arrangement of Kipling's famous "Recessional," and "There Is No Death." She was accompanied by Miss Helen Holbrooke, and received an ovation such as has seldom been accorded an out-of-town singer in the town hall. The exercises were concluded with the singing of the "Star Spangled Banner" by the audience, and this time it was really sung, General Edwards standing like a statue at attention until the final notes died away.

In passing it might be well to mention the work which was done by those who were responsible for the great success of Winchester's latest Memorial Day. The committee in charge of affairs represented both Winchester Post, A. L., and John T. Wilson Camp, Sons of Veterans, but to Comdr. Nathan Thumim of the Legion belongs the major share of the credit. Assisted by Comdr. Walter B. Lord of the Sons of Veterans Camp he gave, unstintedly both of his time and effort to ensure the success of the committees' plans, and the results obtained bear eloquent testimony to his ability. The Star offers him and Comdr. Lord with the organizations they represent its congratulations upon their successful achievement.

Coconut Census

Panama, Trinidad, Jamaica, and some islands off the eastern coast of Central America are the chief growers of coconuts in the western hemisphere, says Nature Magazine. From them the United States gets its whole supply of nuts imported "in the shell." It is said the trophes contain some two hundred and forty million coconut trees, which bear an annual crop of seven to eight billion nuts.

Now, That Was Strange

Nellie had been taken by her mother to a woman's club luncheon and on being asked by her father what she had seen there, replied: "I saw Mrs. Smith wouldn't eat potatoes and Mrs. Armstrong wouldn't eat potatoes, and Mrs. Williams wouldn't eat potatoes."

"But—by?" questioned father.

"Oh they said potatoes would make them fat, but do you know, every one of them was fat already."—Liberty.

What Is Leisure?

Often those who are loudest in their demand for "more leisure" do not understand what leisure is. Mere cessation from work is not leisure. Time-killing is not leisure. Nothing which merely passes time, without producing mental, bodily, or spiritual satisfaction, is worthy to be called leisure. The spice of leisure is variety.

Only Deeds Count

A man may be full of great thoughts and big ideas, and be a wonderful talker. But talk is cheap. Only when he translates them into life, into the lives of his fellow men so that they are better off, are they of little use to him or anybody else.—Girl.

To Remove Candle Grease

All that is required to remove candle grease is a blotter or a piece of brown paper and a hot iron. The blotter or brown paper is placed on the grease spot and the hot iron is placed on the blotter or brown paper. After a few minutes the iron and blotter or paper are removed and no trace of the grease spot remains.

New Germ to Plague World

An African germ which causes a disease known as "heart-water" in sheep, goats and cattle has been discovered. It closely resembles other organisms causing typhus, trench and other fevers in man.

Hamilton's Claim to Fame

The title "Father of His Country" is generally reserved for George Washington. Alexander Hamilton, however, undoubtedly rendered enormous economic and financial assistance to the country at the time. During his term of office as first secretary of the treasury his services, according to some authorities, were scarcely less valuable than those of Washington himself.

Pianist With One Arm

Count Geza Zichy, noted Hungarian pianist and composer, although he lost his right arm in hunting when he was fourteen years old, studied the piano under the best teachers and became a virtuoso.

When Coal Mines Explode

Coal mine explosions are most likely to occur between six and nine in the morning, and between three and seven o'clock in the afternoon.

The best baseball reports are in the Boston Globe--Daily and Sunday

Mass. Building Wrecking Co.
CONN STREET, WOBURN
Second Hand Lumber
BOARDS $20 Per Thousand
2x4, 2x6, 2x8, 2x10, 2x12
$30 Thousand
Bath Room Sets, Toilets, Bowls, Tanksss, Seats, etc.—Soapstone Tops—Bricks, Stoves, Radiators, etc—Everything used in the construction of a house.
TELEPHONE WOBURN 1662
my29-4t*

Chats With YOUR Gas Man

OUR AIM

THE average merchant can pick his own customers and shut up shop whenever he pleases. The gas man has to be on the job at all times. Gas service must be ready every minute of the day or night. It must be ample to meet all demands. And it must be supplied to all alike.

Few services rendered the public are as intimate as this one. And few thrive so well when the contact between the maker and the user is a friendly one, helpful, kindly and sympathetic.

To gain the respect, confidence and good will of our customers is the aim of the management and employees of this company. All other objectives are dependent upon the attainment of this one.

Arlington Gas Light Co.
527 MAIN STREET
Win. 0112
"If It's Done With Heat, You Can Do It Better With Gas."

YOUR MONUMENT PROBLEM
MAY BE ONE OF ARTISTIC DESIGN, ENDURING MATERIAL, OR CRAFTSMANSHIP
In Wildwood you shall find these features in our product which has been withstanding climatic changes for the past thirty years
"MARK EVERY GRAVE"
AVARD L. WALKER
MEMORIAL ARCHITECT
579 WASHINGTON STREET WINCHESTER
my22-4t

J. W. LANE
(Formerly with Walker-Pratt Co., Boston)
STEAM, HOT WATER & VAPOR HEATING
GAS AND WATER PIPING BOILERS COVERED
Estimates Furnished Prices Right
75 NELSON STREET TEL. WIN. 0988-W
ap14-4t

Camping Tents, Cots, Chairs, Stoves and Hammocks
AWNINGS
McLellan Awning & Shade Co., 8 Canal St., Boston
my29-8t

SUMMER EXCURSIONS
TICKETS and TOURS
Hudson River, Niagara Falls, Thousand Islands, Great Lakes, St. Anne De Beaupre, Saguenay River, Nova Scotia, Coastwise Steamer Trips, Bermuda, National Parks, Colorado, California, Pacific Northwest
Big & Little Journeys
Will Help You Plan Your Trip. Call or Write. It's Free.
Our 88-page illustrated travel magazine contains full particulars of above and over 120 delightful vacation trips by auto, rail and boat. Tells how, when and where to travel and the cost of tickets and tours.
BEST TRAVEL SERVICE AND RATES
COLPITTS TOURIST CO.
281 WASHINGTON ST. BOSTON 7 WEYBOSSET ST. PROVIDENCE, R. I.
my22-2t

Service at Your Garage
QUALITY SERVICE
TIRES BATTERIES
RADIO SUPPLIES
THE OSCAR HEDTLER CO
26 Church Street
Telephone 1208

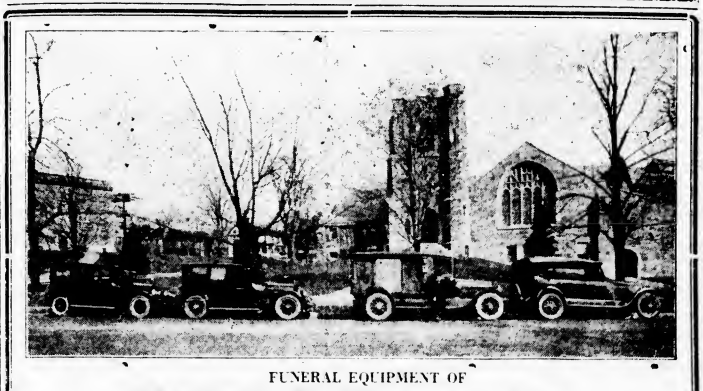

FUNERAL EQUIPMENT OF
Kelley & Hawes Co.
UNDERTAKERS and FUNERAL DIRECTORS
Winchester, Mass.
Services rendered in any part of State. Lady assistants.
Telephones: Winchester 0035—0174—0106

M. C. W. G. NOTES

The next regular business meeting of the local branch will be held in K. of C. Hall on next Thursday evening. Inasmuch as this is the last business meeting before the summer recess, it is hoped that all the members will make an extra effort to be present. Among several items of interest to come before this meeting will be a discussion of just what our branch shall contribute towards the so-called Children's Vacation Fund at the Sunset Point House, Nantasket. All the members are aware of the wonderful work carried on here, where many little ones receive the pleasures all little ones enjoy and which would otherwise be kept from these little ones during the weeks the Guild lends a hand.

The members are all pleased to know that our Past Regent, Sara J. Barrett is well on the road to recovery from her recent illness and has returned to her home.

The members extend their sympathy to Sister Kathleen Leighton in the death of her infant son.

Winchester Branch paid tribute to their deceased members on Memorial Day when they placed beautiful rustic baskets of assorted flowers on their graves.

DAUGHTER OF FORMER WINCHESTER BOY ORDAINED

Miss Dorothy Robinson, 24-year-old daughter of Rev. and Mrs. Edward Bradford Robinson, was ordained into the Congregational ministry last Sunday evening in her father's church, Grace Church, Holyoke, while her parent looked on after officiating at the opening ceremonies. Miss Robinson has had considerable experience as a preacher, and has been licensed in the Hampden Association of Congregational Churches for the past two years. She has served as summer pastor in the "Trash Pile Church" in South Carolina, a church so-called because built on a city dumping ground for want of a cheaper site; and last year was missionary pastor at Mission, S. D., 38 miles from the nearest railroad. She is a graduate of the Hartford Theological Seminary, and has accepted no permanent pastorate as yet, having been appointed instructor of biblical literature and Hebrew at Mt. Holyoke College to begin her duties with the new fall term.

Her father, Rev. Edward Bradford Robinson, is a former Winchester boy, and is well known here. His mother, Mrs. Mary B. Robinson, and a sister, Miss Alice Robinson make their home in town on Vine street.

STONEHAM'S 200TH ANNIVERSARY CELEBRATION

Our neighboring town of Stoneham celebrates the 200th anniversary of its incorporation June 17 to 20.

Plans have been perfected by a large committee of Stoneham citizens for a great celebration.

On Sunday, Jun 14 there will be special services in all the churches.

Wednesday the 17th will be the big day of the celebration with a great civic and military parade at 10 a. m. and the pageant of Stoneham at 3 p. m.

Eleven hundred actors, dancers and choristers under the direction of Percy J. Burrell nationally known director, will re-enact the history of the town from the early days when Gov. John Winthrop first stepped foot in Stoneham.

The scene of the pageant is one of rare natural beauty located in Middlesex Fells, west of Bear Hill. No more beautiful natural amphitheatre can be found anywhere for the enactment of such a pageant. Those who go by auto will find ample parking space. Follow the arrows to Pageant Field.

On Thursday evening the anniversary banquet will be held in Armory Hall and on Friday evening the concert and ball will take place.

The second performance of the pageant will take place on Saturday, June 20 at 3 p. m. At 6.30 on the same day there will be sports followed by a band concert at 7.30.

The celebration will close with a great display of fireworks, one of the finest ever seen in this vicinity.

All Stoneham's neighbors are invited to this great celebration.

See this paper next week for full details of the pageant of Stoneham.

SENT IN FALSE ALARM BY PHONE

Shortly after 10 p. m. Monday the Central Fire Station received a call informing them that the roof of a house on Cedar street was ablaze. Deputy Chief Gorman who took the message asked, as usual, the name of his informant and after receiving several evasive answers the speaker gave his name as Glennon and said that he had seen the fire on Cedar street from 45 Swanton street where he happened to be stopping, his home being in Woburn. The whole affair had a phoney aspect, and especially so in view of the heavy downpour of rain earlier in the evening which made the firemen skeptical of roof fires. The call, however, was answered, and as it had been feared, proved a false alarm. The phone message was traced and was found to have come over a four party line. Deputy Chief Gorman with Officer John Regan visited all of the owners, but at each place they were assured that no call had been sent in there. The fire department have turned the whole matter over to the police and it is to be hoped that the guilty party may be speedily detected and punished.

During the height of last Monday evening's storm the Winchester police were notified that a water main had burst on Main street near Swanton street. Assistant Superintendent, Harry Dotten of the Water Department was called and a thorough search for the break in the pouring rain disclosed the fact that the excess water was coming from a man-hole which had overflowed because of the storm.

Pickwick Not Entirely Creation of Dickens

Among the great humorous characters of fiction, which include such world famous creations as Mr. Pickwick, Dominie Sampson, and Falstaff, there stands a grocer-sportsman whose acquaintance many of the present generation have never made, except by name. Mr. Jorrocks "of St. Botolph Lane and Great Coram Street" was created by Robert Smith Surtees, who died 60 years ago.

Not liking his profession of the law, Surtees took to editing a sporting paper, and later to writing sporting novels, by far the best known of which is the famous "Handley Cross." He introduced John Jorrocks to the public in a volume called "Jorrocks' Jaunts and Jollities, being the hunting, shooting, racing, driving, sailing, eating, eccentric, and extravagant exploits of that renowned sporting citizen, Mr. John Jorrocks."

The success of Jorrocks led other publishers to look for similar material, and we find Charles Dickens confessing that a proposal was made to him to write about a certain Nimrod club, "whose members were to go out shooting, fishing, and so forth, and get themselves into difficulties through their want of dexterity."

The book which Dickens wrote was entitled "The Posthumous Papers of the Pickwick Club," and it is unlikely that it would have been written had not Surtees made such a success with his immortal Jorrocks, the Dickens of the hunting field.—London Answers.

Beauty at Least Had Her Interest Aroused

They were dancing lightly and he held her tightly in his manly arms. He closed his eyes for a time and danced here and there in ecstasy. She looked up into his face and suddenly his eyes opened. The music stopped.

"Come, let's go out on the porch," he muttered thickly. He stole a glance at his partner. Never had he seen so ravishing a beauty. He could resist no longer. He took her in his arms.

"Oh, darling, I love you so. Say you will be mine." She looked again into his eyes.

"I'm not rich like Jawn Brown, and I haven't a car, or home or cellar like his, but I do love you and want you terribly."

Two soft, snow-white arms reached around his neck, and two ruby lips whispered in his ear: "Where is this man Brown?"—Boston Beanpot.

Ancient English Custom

The term "Trial of the Pyx," is applied in Great Britain to the official inquiry annually made to determine the weight and fineness of the standard coins issued from the mint during the preceding year. It is so called from the "pyx," that is, the box or chest in which are preserved the specimen gold and silver coins of the realm. The first trial is said to have been ordered by Henry II (1154-1189). The earlier tests occurred at irregular intervals, but since the passage of the coinage act in 1870 the examination has been annually made at Goldsmiths' hall, by a jury of goldsmiths presided over by the king's remembrancer.—Kansas City Star.

Have Faith in Time

Tennyson once wrote this wise line: "Wait: my faith is large in time." Well might it be. If we work faithfully, time will bring good results. If we have sinned and repented, time will remove the consequences of our sin. If some great sorrow has come to us, time will heal the wound. If we are misunderstood, time will show of what sort we are. Time is the great healer. Time brings results. Time has done so much that it may be trusted to do much more. Have faith in time.

Unappreciated Chivalry

He had been reading knightly romances and grew dissatisfied with the present unromantic state of the world. He believed it his duty to inject some romance into the daily grind.

On a rainy, muddy day he sallied forth to perform some knightly errand. He beheld a bewitching girl about to step from her car onto the dirty pavement. Hastening forward, he spread his coat under her dainty feet.

She looked at him in surprise.

"Well, of all the darned fools!" she exclaimed.

Jewish Farmers

There are in the United States 70,000 Jews on farms. They are especially numerous in New York, New Jersey, Connecticut, Massachusetts, Michigan, Ohio and California. There are 40,000 Jewish farmers in South America. Most of them in Argentina.

COMMONWEALTH OF MASSACHUSETTS
MIDDLESEX, SS. PROBATE COURT

To the heirs-at-law, next of kin, creditors, and all other persons interested in the estate of Nora H. Reardon late of Winchester in said County, deceased, intestate.

WHEREAS, a petition has been presented to said Court to grant a letter of administration on the estate of said deceased to Mary M. Reardon of Winchester in said County, or to some other suitable person.

You are hereby cited to appear at a Probate Court to be held at Cambridge in said County of Middlesex, on the twenty-third day of June A. D. 1925, at ten o'clock in the forenoon, to show cause, if any you have, why the same should not be granted.

And the petitioner is hereby directed to give public notice thereof, by publishing this citation once in each week, for three successive weeks, in the Winchester Star a newspaper published in Winchester the last publication to be one day at least before said Court.

Witness, GEORGE F. LAWTON, Esquire, First Judge of said Court, this twenty-ninth day of May in the year one thousand nine hundred and twenty-five.

CHARLES N. HARRIS, Register
je5-3t

Had Lowly Burial

The body of Marie Antoinette was placed in a pine coffin and given an obscure burial in a corner of the cemetery of the Church of the Madeleine. Records of the church show an entry which reads: "For the coffin of the Widow Capet, 7 francs."

No. 10724
COMMONWEALTH OF MASSACHUSETTS
LAND COURT

To the Inhabitants of Winchester, a municipal corporation located in the County of Middlesex and said Commonwealth; George V. Smith, George W. Haven and Emma P. Haven, of said Winchester; and to all whom it may concern.

Whereas, a petition has been presented to said Court by Christopher L. Billman, of said Winchester, and on motion the name of Lucy A. Olser, of said Winchester, has been substituted as petitioner, to register and confirm her title in the following described land:

A certain parcel of land with the buildings thereon, situate in said Winchester, bounded and described as follows:

Northerly by Foxcroft Road, 82.55 feet; Easterly by Salisbury Street, 180.40 feet; Southerly by land now or formerly of George W. Haven 82.55 feet; and Westerly by land now or formerly of George V. Smith, 180.40 feet.

The above described land is shown on a plan filed with said petition and all boundary lines are claimed to be located on the ground as shown on said plan.

You are hereby cited to appear at the Land Court to be held at Boston, in the County of Suffolk, on the twenty-ninth day of June A. D. 1925, at ten o'clock in the forenoon, to show cause, if any you have, why the prayer of said petition should not be granted. And unless you appear at said Court at the time and place aforesaid your default will be recorded, and the said petition will be taken as confessed, and you will be forever barred from contesting said petition or any decree entered thereon.

Witness, CHARLES THORNTON DAVIS, Esquire, Judge of said Court, this twenty-eighth day of May in the year nineteen hundred and twenty-five.

Attest with Seal of said Court.
CHARLES A. SOUTHWORTH, Recorder
je5-3t

Statement of the ownership, management, circulation, etc., required by the Act of Congress of August 24, 1912, of the Winchester Star published weekly at Winchester, Mass., for April 1, 1925. State of Massachusetts, County of Middlesex, ss.

Before me, a Notary in and for the State and county aforesaid personally appeared T. Price Wilson, who, having been duly sworn according to law, deposes and says that he is the owner of the Winchester Star and that the following is, to the best of his knowledge and belief, a true statement of the ownership, management (and if a daily paper, the circulation), etc., of the aforesaid publication for the date shown in the above caption, required by the Act of August 24, 1912, embodied in section 443, Postal Laws and Regulations, printed on the reverse of this form, to wit:

1. That the names and addresses of the publisher, editor, managing editor and business managers are: Publisher, T. Price Wilson, Winchester, Mass.; Editor, T. Price Wilson, Winchester, Mass.; Managing Editor, T. Price Wilson, Winchester, Mass.; Business Manager, T. Price Wilson, Winchester, Mass.

2. That the owner is: (If the publication is owned by an individual his name and address, or if owned by more than one individual the name and address of each, should be given below; if the publication is owned by a corporation the name of the corporation and the names and addresses of the stockholders owning or holding one per cent or more of the total amount of stock should be given.) T. Price Wilson, Winchester, Mass.

3. That the known bondholders, mortgagees, and other security holders owning or holding 1 per cent or more of total amount of bonds, mortgages, or other securities are: (If there are none, so state.) None.

T. PRICE WILSON

Sworn to and subscribed before me this 1st day of June 1925.

CHARLES E. BARRETT, Notary Public
(My commission expires January 23, 1931.)

COMMONWEALTH OF MASSACHUSETTS
MIDDLESEX, SS. PROBATE COURT

To the heirs-at-law, next of kin, creditors, and all other persons interested in the estate of Mary A. Newman late of Winchester in said County, deceased, intestate.

WHEREAS, a petition has been presented to said Court to grant a letter of administration on the estate of said deceased to John R. Newman of Winchester in the County of Middlesex, without giving a surety on his bond.

You are hereby cited to appear at a Probate Court to be held at Cambridge, in said County of Middlesex, on the ninth day of June A. D. 1925, at ten o'clock in the forenoon, to show cause if any you have, why the same should not be granted.

And the petitioner is hereby directed to give public notice thereof, by publishing this citation once in each week, for three successive weeks, in the Winchester Star a newspaper published in Winchester the last publication to be one day, at least, before said Court.

Witness, GEORGE F. LAWTON, Esquire, First Judge of said Court this nineteenth day of May in the year one thousand nine hundred and twenty-five.

CHARLES N. HARRIS, Register
my22-3t

MORTGAGEE'S SALE

By virtue of the power of sale contained in a certain mortgage deed given by Peter T. Horn and Sarah E. Horn to Emily A. Foster and George O. Foster Administrators of the estate of Frances E. Foster, dated February 23, 1894, and recorded with Middlesex South District Deeds, Book 2255, Page 238, for breach of the conditions of said mortgage and for the purpose of foreclosing the same, will be sold at public auction on the premises on Monday, June 15, 1925, at 4.30 o'clock in the afternoon, all and singular, the premises conveyed by said mortgage deed and therein substantially described as follows:

"A certain lot of land with the buildings thereon situate in said Winchester in that part thereof called Winchester Highlands, being lots numbered three hundred sixty three and three hundred sixty four on a plan made by Levi G. Hawkes, Surveyor, dated September 1891 and recorded with Middlesex So. Dist. Deeds, Book of Plans No. 71 Plan No. 49, and bounded as follows, viz: Easterly by Lot numbered 380 on said plan fifty feet; Southerly by Lot numbered 362 on said Plan one hundred feet; Westerly on Loring Avenue fifty feet; and Northerly by lot numbered 365 on said Plan one hundred feet. Being the same premises conveyed to said Sarah E. Horn by Sylvanus C. Small, Trustee, by deed dated Feby. 19th, 1894 and to be herewith recorded. This conveyance being hereby subject to the conditions and restrictions contained in said deed."

Said premises will be sold subject to all unpaid taxes, tax titles, assessments or other municipal liens.

$500.00 in cash will be required to be paid at the time of sale, and the balance to be paid within ten (10) days from the date of sale at Room 329, 18 Tremont Street, Boston, Mass. Other particulars made known at time of sale.

JOANNA H. RICHARD,
Assignee and present holder
my22-3t

Return balls at Wilson's.

Winchester, Mass., May 21, 1925.
TO THE BOARD OF SELECTMEN OF THE TOWN OF WINCHESTER. The undersigned respectfully petitions for a license to keep

GASOLINE

50 gallons in motor vehicles while in private garage which garage is to be located on the land in said Winchester situated on the corner of Bacon and Main Street and numbered thereon, as shown upon the plan filed herewith and certifies that the names and addresses of all owners of record of land abutting the premises are as follows:

Abutters: Teresa S. Feller, 1 Bacon Street, Winchester; Charles Symmes, 230 Main Street, Winchester.

GEORGE P. McGOLDRICK

Town of Winchester, in Board of Selectmen, May 25, 1925. On the foregoing petition it is hereby ORDERED: That notice be given by the petitioner to all persons interested, that this Board will on Monday, the 15th day of June 1925, at 7.40 o'clock P. M., in the Selectmen's Room in the Town Hall Building consider the expediency of granting the prayer of said petition when any person objecting thereto may appear and be heard, said notice to be given by publishing a copy thereof, with this order of notice thereon, once in each week for two successive weeks in the Winchester Star, the first publication to be at least fourteen days before said hearing, by prepaid registered mail to every owner of record of each parcel of land abutting on the said parcel of land.

A true copy.
Attest:
GEORGE S. F. BARTLETT,
Clerk of Selectmen
my29-2t

COMMONWEALTH OF MASSACHUSETTS
MIDDLESEX, SS. PROBATE COURT

To the heirs-at-law, next of kin and all other persons interested in the estate of Martha L. Davis late of Winchester in said County, deceased.

WHEREAS, a certain instrument purporting to be the last will and testament of said deceased has been presented to said Court, for Probate, by Ernest L. Davis and Charles H. Davis who pray that letters testamentary may be issued to them, the executors therein named, without giving a surety on their official bond.

You are hereby cited to appear at a Probate Court, to be held at Cambridge in said County of Middlesex, on the eighteenth day of June A. D. 1925, at ten o'clock in the forenoon, to show cause, if any you have, why the same should not be granted.

And said petitioners are hereby directed to give public notice thereof by publishing this citation once in each week, for three successive weeks, in the Winchester Star a newspaper published in Winchester the last publication to be one day, at least, before said Court, and by mailing post-paid, or delivering a copy of this citation to all known persons interested in the estate, seven days at least before said Court.

Witness, GEORGE F. LAWTON, Esquire, First Judge of said Court, this twenty-sixth day of May in the year one thousand nine hundred and twenty-five.

CHARLES N. HARRIS, Register
my29-3t

COMMONWEALTH OF MASSACHUSETTS
MIDDLESEX, SS. PROBATE COURT

To the devisees, legatees and all other persons interested in the estate of Eugenia R. Nickerson late of Winchester in said County, deceased, testate.

WHEREAS a petition has been presented to said Court to grant a letter of administration with the will annexed on the estate of said deceased not already administered, to Betsey [illegible] Nickerson of Boston in the County of Suffolk and David C. Nickerson of Leominster in the County of Worcester, without giving a surety on their bond or to some other suitable person.

You are hereby cited to appear at a Probate Court to be held at Cambridge, in said County of Middlesex, on the tenth day of June A. D. 1925, at ten o'clock in the forenoon, to show cause, if any you have, why the same should not be granted.

And said petitioner is hereby directed to give public notice thereof by publishing this citation once in each week, for three successive weeks, in the Winchester Star a newspaper published in Winchester the last publication to be one day, at least, before said Court, and by mailing post-paid, or delivering a copy of this citation to all devisees and legatees named in said will, seven days at least before said Court.

Witness, GEORGE F. LAWTON, Esquire, First Judge of said Court, this fourteenth day of May in the year one thousand nine hundred and twenty-five.

CHARLES N. HARRIS, Register
my22-3t

COMMONWEALTH OF MASSACHUSETTS
MIDDLESEX, SS. PROBATE COURT

At a Probate Court holden at Cambridge in and for said County of Middlesex, on the eighteenth day of May in the year of our Lord one thousand nine hundred and twenty-five.

ON the petition of Malinda Agnes Pitman of Winchester in said County, praying that her name may be changed to that of Malinda Agnes Foster public notice having been given, according to the order of Court, that all persons might appear and show cause, if any they had, why the same should not be granted, and it appearing that the reason given therefor is sufficient, and consistent with the public interest, and being satisfactory to the Court, and no objection being made,

IT IS DECREED that her name be changed, as prayed for, to that of Malinda Agnes Foster which name she shall hereafter bear, and which shall be her legal name, and that she give public notice of said change by publishing this decree once in each week, for three successive weeks, in the Winchester Star a newspaper published in Winchester and make return to this Court under oath that such notice has been given.

GEO. F. LAWTON Judge of Probate Court
my22-3t

COMMONWEALTH OF MASSACHUSETTS
MIDDLESEX, SS. PROBATE COURT

To the heirs-at-law, next of kin, creditors, and all other persons interested in the estate of Samuel Cullen who died in Winchester in said County of Middlesex intestate, leaving estate in said County of Middlesex to be administered, and not leaving a known widow or heir in this Commonwealth, and to the Treasurer and Receiver General of said Commonwealth.

WHEREAS, petition has been presented to said Court to grant letters of administration on the estate of said deceased to Frederick W. Dallinger public administrator in and for said County of Middlesex.

You are hereby cited to appear at a Probate Court, to be held at Cambridge, in said County of Middlesex, on the tenth day of June A. D. 1925, at ten o'clock in the forenoon, to show cause, if any you have, why the same should not be granted.

And the said public administrator is hereby directed to give public notice thereof by publishing this citation once in each week, for three successive weeks, in the Winchester Star a newspaper published in Winchester the last publication to be one day at least before said Court, and is further directed to deliver to the Treasurer and Receiver General of said Commonwealth a copy of said citation fourteen days at least before said Court.

Witness, GEORGE F. LAWTON, Esquire, First Judge of said Court, this nineteenth day of May in the year one thousand nine hundred and twenty-five.

CHARLES N. HARRIS, Register
my22-3t

STRAND THEATRE
WOBURN
MATS TUES THURS SAT at 2.30 — The Theatre of Distinction — EVENINGS at 6.30 AND 8.30

Tonight, Saturday Matinee and Night
TOM MIX in "DICK TURPIN"
"The Great Circus Mystery" "Reno or Bust"

Next Monday, Tuesday
GLORIA SWANSON in "MADAME SANS GENE"

Next Wednesday, Thursday
GEORGE O'BRIEN in "THE DANCERS"

LYCEUM SAT., MATINEE and NIGHT
3 BIG ACTS KEITH VAUDEVILLE
And LIONEL BARRYMORE in "MEDDLING WOMEN"

REGENT THEATRE ARLINGTON
Phone 1420
Evening Prices Now—Reserved 30c, Admission 25c
Saturday and Holiday Evenings All Seats Reserved 30c
Matinees—Children 10c, Adults 20c
Matinees at 2:15 Evenings at 8
Seats one week in advance Avoid standing in line

TODAY AND TOMORROW
TOM MIX
In "OH YOU TONY"
Anna Q. Nillson, Lewis Stone
Anna Q. Nillson and Lewis Stone in "Inez from Hollywood"
SUNSHINE COMEDY FOX NEWS

MONDAY, TUESDAY, WEDNESDAY JUNE 8—9—10
ELEANOR BOARDMAN and LEW CODY
In "SO THIS IS MARRIAGE"
Special Cast in "The Warrens of Virginia"
FOX NEWS

THURSDAY, FRIDAY, SATURDAY, JUNE 11—12—13
CLAIRE WINDSOR in
"THE DIXIE HANDICAP"
George O'Brien and Billie Dove in "The Roughneck"
FOX NEWS

Highest Class Features — Every Comfort and Convenience
LOCATELLI'S
BALL SQUARE CENTRAL
Broadway, Somerville at Ball Sq. Phone Somerville 7520 — Highland Av. Som. at Central St. Phone Somerville 7610

WEEK OF JUNE 8
MAMMOTH PROGRAMS
Same Bill at Both Houses

MONDAY, TUESDAY, WEDNESDAY
The greatest woman picture of the season
"Sackcloth and Scarlet"
With ALICE TERRY
"The Hunted Woman"
By James Oliver Curwood
With SEENA OWEN
COMEDY AND NEWS

THURSDAY, FRIDAY, SATURDAY
A Tempestuous Love Drama
"The Spaniard"
With RICARDO CORTEZ
"Empty Hearts"
With CLARA BOW, JOHN BOWERS and LILLIAN RICH
OTHER SCREEN SUBJECTS

TEELE SQ. THEATRE
(Telephone Somerset 4586)
Daily Matinees at 2:15 Evenings at 8

MONDAY, TUESDAY, WEDNESDAY, JUNE 8—9—10
"TARNISH"
With MAY McAVOY, RONALD COLMAN and MARIE PREVOST
From the play that held New York spellbound for one year
"Smouldering Fires"
With PAULINE FREDERICK, LAURA LaPLANTE and MALCOLM McGREGOR
The story of a modern woman who married a man younger than herself. It will always live in your memory
LATEST NEWS AND COMEDY

THURSDAY, FRIDAY, SATURDAY, JUNE 11—12—13
"FRIVOLOUS SAL"
With EUGENE O'BRIEN, MAE BUSCH and BEN ALEXANDER
Here is adventure and romance to set the blood a-tingle
CONSTANCE TALMADGE in
"The Dangerous Maid"
THE GO-GETTERS

STONEHAM THEATRE
Entire Change of Program Monday, Wednesday, Friday, Saturday
Show Starts 8.00 Evenings 2:15 Matinee
—Tel. Stoneham 0092—

Coolest Place in Town—Always 20 Degrees Cooler
FRIDAY, JUNE 5
3 BIG ACTS of VAUDEVILLE
ALL-STAR CAST in
Welcome Stranger
COMEDY SPORTLIFE

SATURDAY, JUNE 6
TOM MIX and HORSE TONY in
Teeth
BILLY SULLIVAN in "SHOOTING STAR"
COMEDY SPORTLIFE

MONDAY, TUESDAY, JUNE 8—9
BETTY COMPSON and SHELDON LEWIS in
New Lives for Old
Mae MacAvoy and Jack Mulhall in "The Mad Whirl"
NEWS

WEDNESDAY, THURSDAY, JUNE 10—11
MONTE BLUE and EVELYN BRENT in
Loving Lives
RICHARD TALMADGE in "FAST COMPANY"
NEWS TOPICS FABLES

CHARMING BUNGALOW

In very pretty location on West Side, fifteen minutes' walk from the center. Beautiful outlook. It contains a large living room with fireplace, dining room, sun porch, kitchen, three bedrooms and bath; gumwood finish, steam heat, oak floors. Single garage and over 15,000 sq. ft. of land. Price $10,000.

SUBSTANTIAL DUPLEX HOUSE

Handy to the center. Eight rooms and bath on each side. A real home, always rented, out of town owner wishes to sell. Price $14,000.

WEDGEMERE

Attractive home, three years old. Six rooms and tiled bath; oak floors, hot water heat with oil burner. 9000 sq. ft. of land. Price $11,900.

IDEAL LOCATION

Six minutes walk to either Winchester or Wedgemere. House three years old, contains on the first floor: living room with fireplace, dining room, breakfast alcove, heated sun porch, and kitchen. Second floor, 4 good chambers, tiled bath. Third floor, storage space; all hardwood floors, hot water heat, about 7000 sq. ft. of land. Price $14,500.

RENTALS

Two 5-room apartments on Church Street, handy to the center. Very reasonable rent.

EDWARD T. HARRINGTON CO.

REALTORS

39 CHURCH STREET WINCHESTER 0502

LORING P. GLEASON, Mgr.

INSURANCE

ANNOUNCEMENTS BY LARAWAY

I have labored in Winchester for over thirty-four years, doing the best plumbing and heating ever.

I have now taken the agency for what I have become convinced after careful and thorough examination, is the best oil burner on the market. It is not the cheapest, but I believe, the best.

More about it next week!

Bowery progressing satisfactorily.

At 761 Main St.—2-family house and garage will be ready to look over May 29th.

At 11 Mt. Pleasant St.—the best bargain in town for a real home.

No broker, except yours truly.

Will have a new office home soon; best ever in town. No rent, no interest; all paid for and the "clunk" is paying the taxes, cheerfully.

Plans for the Bowery may be seen at the Building Commissioner's office.

Yours Promptly, for a Square Deal,

J. A. LARAWAY CO.

WATCH THIS SPACE TEL. 1126

For Sale—I have five acres good sods ready to cut.

We do Plumbing and Heating at Laraway's, 1126.

NEWSY PARAGRAPHS

I make lovely unusual gowns graceful, comfortable, beautiful lines. Fittings at your home or mine. Tel. Mystic 1631-J.

Mr. A. Cameron Hayden, son of Mr. and Mrs. Ashley K. Hayden of Glengarry, has been visiting his parents for the past week. Mr. Hayden is a graduate of Technology, 1921, and is at present engineer with the J. W. Ferguson Company, builders at Patterson, N. J.

Harper method shampooing, water wave marcel and French curl. Matilda Currin, tel. Win. 0330. my29-tf

Motorcycle Officer Edward O'Connell of the Winchester police resumed duty Monday after a long lay-off due to injuries received when he was thrown from his machine early in the spring.

Troubled with Moths? Call and see the moth suppression outfit at the Star Office. It does the business.

Sergt. William H. Rogers of the Winchester Police Department is enjoying his annual vacation.

I make lovely unusual gowns graceful, comfortable, beautiful lines. Fittings at your home or mine. Tel. Mystic 4020-W. d26-tf

Mrs. Catherine Doyle of 83 Sheridan circle has notified the Winchester police that her Ford sedan which was stolen at Revere last Saturday night has been recovered by the police of that city.

We specialize in Children's hair cutting and bobbing, using the new Sanex Neck Protectors. The Idonian Beauty Shop, tel 1408. my22-3t

NEWSY PARAGRAPHS

Miss M. A. Parsons of Myrtle street will spend the summer at East Gloucester.

Smart gowns made to order. Expert remodeling. Miss Alston, 12 West street, Boston. Bigelow Kennard Building, Room 712, tel. Dewey 1295-M. my15-4t

Mr. and Mrs. Benjamin F. Wild of Sheffield road are leaving this week for their summer home at Bass River.

Gem-Air Permanent Waving, the only system with no electric heaters on the hair. The Idonian Beauty Shop, Lane Building. my15-tf

Mr. and Mrs. Charles Bartlett are at Cousins Island, Me., for the summer months.

Have your corsets specially designed for you—Spencer Service, Tel. Win. 0406-R. my22-4t

Mr. and Mrs. H. F. Lyman of Ridgefield road left this week to spend the summer at North Scituate.

Automobiles to let, with or without driver. Blaisdell & Swift, Elmwood Garage, tel. Win. 1191. f20-tf

Mr. and Mrs. Howard Nickerson of 18 Grove street are receiving congratulations on the birth of a daughter, Laurania, born June 2.

Plaids are the Vogue. Have you seen "Dunwoodie," it's a plaid paper in a plaid box, on sale at Wilson the Stationer.

En Ka Dance at the Winchester Country Club Saturday, June 13. Subscription $2.50 per couple. Tickets can be obtained from Dorothy Kerrison, Win. 1504-M or from Miriam DeLorie# Win. 1407-W.

Bathing Suits

FOR MEN AND BOYS

SWIMMING CAPS and BELTS

WIDE LEATHER BELTS

BROADCLOTH SPORT SHIRTS

ALL-WOOL BATHING SUITS

Topkis Dollar Union Suits

BOYS' UNION SUITS

Gordon Dollar Silk Hose

BOYS' SILK HOSE

Franklin E. Barnes Co.

NEWSY PARAGRAPHS

Winchester Horse Show, Saturday, June 13, at 9:30 at Good's Riding School Grounds, Winthrop avenue, Medford, Mass.

It should be noted that the reception to former Principal Edwin N. Lovering at the High School tomorrow night is not a formal affair.

If a garment is worth wearing it is worth cleansing. Telephone Bailey's, Prop. of Hallanday's, Winchester 0528. je5-tf

The Winchester Police have received complaints about motorists who have practically ruined some newly seeded ground on Prospect street extension by driving upon it while looking for what they called the "Hacker Polo Club or Riding School."

Have you tried Rock Ridge Chocolates? On sale at the Treasure Box.

The ladies of the First Baptist Church will serve breakfast Tuesday, June 9, from 6:30 to 9 a. m. It is hoped a large number of the townspeople will avail themselves of this opportunity to get a good breakfast.

Harry W. Dodge, painter and decorator. Interior finishing a specialty. Phone Win. 0396-M. 15 Webster street. je5-tf

The police have received several complaints about loiterers who frequent the bridge at Converse Dam on Main street, and Monday night Officer Donaghey dispersed a crowd of young fellows who were annoying passers-by.

Don't forget to get a liberal supply of underwear before going away for the summer. Mrs. E. A. Bradlee, 45 Cabot street, tel. Win. 1131. je5-4t

Among the graduates of the United States Naval Academy at Annapolis Wednesday, was Harry B. Henneberger, of 43 Myrtle terrace. Young Henneberger received his commission as ensign and was ordered to the U. S. S. Maryland as Honolulu, for the cruise to Australia.

Supply your needs in underwear now, before going away for the summer. Attractive and reasonable underwear for women and children. Mrs. E. A. Bradlee, 45 Cabot street, tel. 1131. je5-4t

The work of tarring and sanding the streets about town was started this week. Church street from the centre to Cambridge street being given a surfacing. As usual, the tar truck was followed by sufficient men and sand to cover it in quick order, and likewise only one spread was done at a time.

Chiropody, massage, corrective exercises. E. J. Prince, Lane Building, tel. 0155. ja16-tf

Alonzo D. Nicholas, son of Mr. and Mrs. A. D. Nicholas of Yale street, won his match in the semi-finals in the Chauncy Hall tennis tournament last week, playing against one of the instructors. He played in the finals on Saturday at Riverside, the tournament being the feature of the annual picnic of the school, and won out 6—0, 6—0, thus winning this year's cup. He will receive the trophy at the closing school assembly. At the conclusion of Saturday's match game, Mr. Nicholas played an exhibition game with Mr. Fransworth, a school instructor. He expects to matriculate at Technology next fall, taking a course in electrical engineering.

David A. Cariue, painter and decorator, hardwood finishing a specialty. 141 Cambridge street, tel. 1701.

Mr. Joseph Conlon of Richardson street, employed at the McLatchey Patent Leather Shop on Cross street reported to the police that a spare tire was stolen from his auto which was parked near the shop between 7 o'clock and 12 noon, Monday.

B. F. Mathews, W. E. McLaughlin, funeral directors and embalmers. Tel. Winchester 1236 or 0578-J. ja16-tf

Miss Barbara Goddard and Miss Charlotte Teel of this town, were members of a bridal party of 11 bridesmaids and Mr. Norcross Teel and Mr. Robert Apsey were the ushers at the Sturges—Teel wedding at Medford Thursday evening last week.

The Copper Kettle Candies is changing its name to the Silver Kettle Candies because the former name was, unknown to us, registered years ago by another concern.

Michael Queenin, Taxi Service. Main street. Winchester, tel.-Win. 1673. au24-tf

Miss Eileen Harrold left last week for Old Orchard Beach, Me., where she will assume her duties as private secretary to the Manager of the Old Orchard House. Miss Harrold will return in September.

Trees sprayed; gardening; care of estates. Expert men. Frank Reego tel. Win. 0843-R. my15-tf

F. L. Mara, painter. First class painting and decorating at moderate prices. Tel. 602-J ja6-tf

Miss Lucy B. Henegerger, of 43 Myrtle terrace was among the graduates this week at Miss Niel's Kindergarten Training School, 472 Boylston street, Boston.

At the Annual Convention of the Massachusetts League of Women Voters held in Springfield, May 26-27, Dr. Mary T. Maynard of this town was elected Treasurer and Mrs. Louise V. Bernnard, Regional Director for Middlesex County.

The man who tried to assist a prisoner to escape from officer John Regan of the Winchester Police Department last Thursday evening was fined $15 in the District Court Friday morning. His companion was fined $10 for drunkenness. The Winchester patrolman took both to the station without assistance.

NEWSY PARAGRAPHS

Don't miss the event of June, the Winchester Horse Show. Telephone at once for reservations as there are only a few parking spaces left. Grand stand seats, $1. Mrs. O. C. Sanborn, tel. Copley 9153-R; Mrs. W. A. Lefavour, tel. Win. 0663-W; Dr. Mary T. Maynard, tel. Win. 0313-M; Miss M. Alice Mason, tel. Win. 1171.

The gold-fish have returned to the fountain on the common for the summer months. Their custodian, Mr. Charles A. Lane, took a trip to Nahant last evening, and returned the fish from their winter home. Mr. Lane reports that the same fish will be in the little pond this year as last, and claims that all are glad to return to Winchester.

Miss Constance Greco's horse "Town Talk" captured four ribbons at the Chestnut Hill horse show last Saturday, winning a "blue" in the Novice Saddle Class.

Dr. J. Churchill Hindes is called out of town by the death of his brother, Spencer W. Hindes, who died in Kinderhook, N. Y., Wednesday, June 3.

Walter Skerry, a former member of "Rufe" Bond's championship baseball team of 1923, twirled a fine game on Tuesday evening for the Riley Leather Co. of Woburn against Conner's North Woburn aggregation. Skerry allowed only six hits while fanning seven, winning his game 11 to 6. He is rated one of the best pitchers in the Woburn Sandlot League.

Lee W. Court, student artist of this town, whose work in water color and oils has already come in for much favorable comment, leaves Monday for Monegan Island, Me., where he has a summer studio. Monegan's nearest point on the mainland is Thomaston, and Mr. Court expects its isolated location will afford abundant material for real marine work.

Much favorable comment has been heard about town over the splendid showing which the local scouts, both boys and girls, made in the Memorial Day program. The scouts had a fine turnout for the afternoon parade to Wildwood, and many were surprised to see so many girls in line. The latter have made great strides during the past two years, and a growing interest promises much for the future. There is no better training for either boy or girl.

Miss Hazel Paine, daughter of Mr. and Mrs. F. R. Paine of Lloyd street, has been elected secretary of the Y. W. C. A. at Boston University. Miss Paine is a junior in the College of Practical Arts and Letters.

Mr. Hugh Erskine, local furniture mover, is receiving many compliments on his fine new covered moving van, the first of its kind in town.

Many Winchester friends of "Billy" Coty, popular radio singer, have visited Keith's Theatre this week to hear the local boy again in person. "Billy" has made many friends with his sweet tenor voice.

A resident of Curtis street was surprised Wednesday evening to receive a phone call purporting to come from the office of the Chief of Police warning him to be on the lookout for suspicious persons about his home. An investigation disclosed the fact that no such message had been sent out from the local station house, and a practical joker may have had a hand in the business.

Miss I. L. Andrews of Kelley & Hawes Co. has returned from a visit to Shelton, Conn.

Miss Emma E. Ruecgles, 86 years of age, was taken to the Winchester Hospital last evening suffering from a broken knee, received from a fall at her home. She was attended by Dr. Burgoyne, who set the fracture.

New felt hats in white and colors for sport wear. Miss Ekman, (Bailey's).

Troubled with Moths? Call and see the moth suppression outfit at the Star Office. It does the business.

Just before 1 o'clock yesterday as Herman Roessler of 129 Elm street, Stoneham was driving an Essex touring car north along Main street and had gotten opposite 987, a boy, William Haney, living at same adress ran from the sidewalk and collided with the rear right mud-guard of his machine. Roessler took the boy into his home where it was found that he had been bruised about the arms.

The Winchester Fire Department was called out during the heat of Thursday afternoon by an alarm from box 38 for a fire on the roof of the house 59 Nelson street owned by Mr. T. J. Nash. Most of the shingles on the roof were burned before the all out whistle could be sounded.

The first hot wave of the season struck town this week, the glass going to 96 on Wednesday after two days' of increasingly warm weather following numerous showers Saturday and Sunday. The weather Wednesday was particularly uncomfortable through the high humidity and absence of wind, and one and all sweltered. Yesterday, although two degrees hotter, was not near so uncomfortable a tempering breeze and much drier atmosphere helping out wonderfully. Today and tomorrow are scheduled as sizzlers along with this heat wave which has the country in its grip, although cloudy conditions are forecast as furnishing some bettersment in conditions.

Mr. and Mrs. B. L. Gale of 49 Yale street leave today for Nahant where they will remain during the summer.

Mr. and Mrs. Alfred Carleson of Brookside road seffered the death of their infant daughter, Esther Eleanor, this week.

ALBERT D. RING

Carpenter and Builder

ASPHALT SHINGLES HARDWOOD FLOORS

JOBBING A SPECIALTY

TEL. WOBURN 1747-J 3 KIMBALL RD., WOBURN

my15-4t*

Albatross and Sailors

The albatross is regarded with superstitious reverence by sailors, who believe that death is sure to follow the killing of one of them. Coleridge in his "Rime of the Ancient Mariner" graphically recalls this belief.

Upright Man

A thoroughly honest and upright man is one who tells the whole truth about a second-hand car which he is trying to sell to a fellow he doesn't care for.—Everybody's Magazine.

RICHARDSONS' MARKET

TELEPHONE 0610

Suggestions for the Summer Menu

FOR SALADS AND LUNCHEONS

MEAD FARM CHICKEN (glass jars, home cooked), jar	65c
LIBBY ON TONGUE, 2-lb. cans	$1.65
JAPANESE CRAB MEAT, can	10c, 75c
WHITE TUNA FISH, can	35c, 65c
COOKED HAM, lb.	75c
BARALARIA SHRIMP, can	25c
NORWEGIAN SARDINES (finest grade), can	22c
CHOICE STEAK SALMON (large), can	50c

MAYONNAISE AND SALAD DRESSINGS

Howard's—I. Carde—Easton's—Blue Ribbon

DESSERTS READY TO SERVE

LIBBY'S FRUIT SALAD (delightful fruit combination), can	55c
BLUE LABEL PEARS, can	10c, 50c
PITTED CHERRIES (white and red), can	38c
LIBBY'S SLICED PINEAPPLE, can	35c, 45c
LITTICE BROS. BLACKBERRIES, can	35c

REFRESHING BEVERAGES

HAYES' FIVE FRUITS (a blending of fruit juices), bot	75c
WELCH GRAPE JUICE, bot	39c, 78c
CANADA DRY GINGERALE, doz	$2.75
CLIQUOT GINGERALE, case	$3.50

Tel. Win. 1730-R—1730-W

Moffett and McMullen

Undertaking & Embalming

—LADY ASSISTANT—

Limousines For All Occasions

myz-tf

THOMAS H. BARRETT

NOTARY PUBLIC

Real Estate Insurance

ROOM 7, LYCEUM BUILDING

TEL. WIN. 1763 Residence Telephone 0579-M

Real Estate & Insurance

A. MILES HOLBROOK

24 CHURCH STREET, WINCHESTER

Telephone Winchester 1250 Res. 0193-W

Hot Weather Is Here

And finds this store well prepared with all sorts of warm weather merchandise.

TRY US OUT. You will find a good stock of good quality merchandise at fair prices.

Specials

18x36 INCH STRIPED TURKISH TOWELS, four for $1.00

GOOD BATH SALTS, per jar 25c-50c

COLGATE'S COLEO TOILET SOAP, 5 regular size and one guest size cakes for 25c

SPLENDID WASH CLOTHS, each 10c-12½c

G. RAYMOND BANCROFT

DRY GOODS

TEL. WINCHESTER 0671-W 7 MT. VERNON ST.

THE WINCHESTER STAR.

VOL. XLIV NO. 47 — WINCHESTER MASS., FRIDAY, JUNE 12, 1925 — PRICE SEVEN CENTS

RETIRING PRINCIPAL HONORED

High School Graduates Tender Reception and Gift to Edwin N. Lovering

Mr. Edwin N. Lovering, retiring this year after 38 years of service at the Winchester High School, was tendered a reception by the graduates of the school on Saturday evening. For 22 years he was principal of the school, and for the past 16 years he has been Principal Emeritus. He now leaves the High School and terminates his career as a teacher for a period of 48 years.

In recognition of Mr. Lovering's service and the esteem in which he is held by his pupils and townsfolk, a committee was formed last month to honor him in his retirement, Selectman Charles R. Main, W. H. S. '02, heading the organization and he being assisted by Trevor A. Cushman, '03, Kenneth M. Pratt, '10, Mary Flinn Smith, '11, and Kenneth F. Caldwell, '11. Saturday night's reception was the outcome of their efforts, and the affair was most enjoyable and successful, not only to Mr. Lovering, but to the large number who called to pay their respects and offer their congratulations.

The reception was held in the High School assembly hall from eight until eleven, during which time a host of friends called, not only from this, but also from many surrounding and distant places. Mr. Lovering received with Miss Eva N. Palmer, who has taught at the school for 34 years, Mr. Wade N. Grindle, present principal of the school, and Mr. Robert M. Stone, chairman of the School Committee. The musical program of the evening was given by a trio composed of Miss Gertrude Felber, violin; Miss Rosalie Taylor, 'cello and Miss Alma Gerish, piano.

Mr. Lovering was presented during the evening with a $500 Liberty Bond in token of the high esteem in which he is held. The presentation was made by Prof. Arthur N. Holcombe of the department of government at Harvard University, a graduate of the High School of the class of 1907. In making the presentation Prof. Holcombe paid tribute to the citizenship and example set by the retiring principal as a stimulation to the success enjoyed by many of his former pupils, and dwelt upon the respect and affection in which he is held by all.

A diploma from the School Committee, expressing its thanks and appreciation, a unique and unusual gift, was also presented to Mr. Lovering by Chairman Stone of the Committee, and so expressive of the sentiment of the affair was this document, that the STAR is gratified to reproduce it in full:

To

EDWIN N. LOVERING

Principal Emeritus

efficient principal, true friend, wise counsellor, this testimonial of appreciation is presented by the School Committee as a token of their recognition of 38 years of loyal service and single-hearted devotion to the Town of Winchester.

A gentleman in all that the term implies of kindness and of courtesy; A Scholar without pride or pedantry; A Christian whose daily life declares his creed;—you have for more than a generation, gone in and out among our young people rendering a distinctive service that will continue to live as years go by.

Given at Winchester, Massachusetts, this sixth day of June in the Year of our Lord, Nineteen Hundred and Twenty-five.

Robert M. Stone
Grace H. Hight
Elsie B. Tompkins
Frederic D. Clement
John A. Maddocks
Edward A. Tucker
School Committee

Mr. Stone spoke of the splendid service rendered and extended personal thanks for his own training, he having been born in the year Mr. Lovering assumed his duties here, and having the honor to stand with him at the time he closed his successful professorship.

Mr. Lovering replied in his acceptance of the honors in his familiar and humorous way, dwelling upon the passing incidents of his years' at the school and contrasting the past with the present.

Mr. Lovering was born in Beverly and lived for 20 years in Somerville, and after graduating from the Somerville High School entered Harvard and graduated in 1877. His first teaching position was at the town of Lexington, where he taught Latin for two years. Then after teaching several years in Randolph, he came to Winchester in 1887, as principal of our High School. He was appointed Principal Emeritus in 1909 and he served actively until three years ago as a teacher of Latin.

When Mr. Lovering first came to Winchester there were but 45 pupils in the school, and seven in the graduating class. In the class of 1925 there are 70 in the senior class, and 425 in the entire chool. Speaking of the change in the town since Mr. Lovering first became headmaster of the High School, he explained that in 1887 the town spent for schools $18,000 as opposed to the appropriation of 1925, which called for $425,000.

Among the many guests of the evening was one who was heartily welcomed by a host of former pupils and many parents. This was Miss Minna B. Noyes, a former teacher of French, and she was accorded a most cordial reception.

Many letters and telegrams were received by Mr. Lovering from all parts of the country, some 1300 invitations being sent out for the affair. Those who attended the reception were privileged to sign a register, which was afterward presented to Mr. Lovering.

Mrs. Lovering was remembered by the Faculty and School Committee by bouquets of very beautiful flowers.

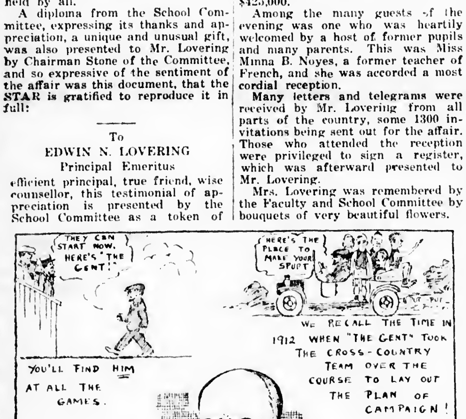

"AU REVOIR"

THIRD ANNUAL FIELD DAY

The Second Congregational Church will hold its annual field day on Saturday, June 27, during the afternoon and evening and the booths will be erected in the field on Washington street at the corner of Cross street. The purpose of this event is to secure funds to add to the new church building fund. It is hoped that many of the townspeople will avail themselves of this opportunity to enjoy a good time and at the same time help further a cause which has for its object the erection of a building which will be a distinct addition to the public buildings of Winchester.

The different organizations and groups of the church are preparing attractive booths at which candy, ice-cream, tonics, groceries and home-made food may be purchased. A delicious supper will be served at the church for a very moderate sum.

Plans are being made for musical and other entertainment which will ensure a delightful time for all grown-ups and children.

Mr. Michael Connolly of Clark street, a member of the Star force, is the owner of a new Ford Tudor sedan.

WINCHESTER BOY IN BRETTON WOODS CHOIR

Master George de Coriolis, son of Mr. and Mrs. E. D. deCoriolis of this town, has again been successful in becoming a member of the Bretton Woods Choir. This choir is made up of boys with the finest voices from New York and Boston churches. The boys sing at the Stickney Chapel, Bretton Woods, and also give 16 concerts during the summer at the hotels of Mt. Washington.

ENGAGEMENT ANNOUNCED

Cards are out announcing the engagement of Miss Ida May Costigan of Providence to Dana Munroe Freeman, son of Mr. and Mrs. Alvin M. Freeman of Wellfleet, formerly of this town. Mr. Freeman has accepted a position at Bellows Falls, Vt., and will be located there for the present.

The latest addition to Winchester's independent ball clubs is the newly organized "Pavilion A. C." which is desirous of hooking up with any of the other strong amateur nines of the district. Mr. Coleman Connolly of Clark street is managing the team.

CHILDREN'S DAY

The recognition of Children's Day at the First Congregational Church next Sunday will be made through two services. A shortened service of morning worship will be held at 10:30. Mr. James J. Quinn, superintendent of schools in Winchester and Rev. Lisle B. Swenson, assistant minister of the church will be the speakers.

Mr. Quinn will speak for the parents of children while Mr. Swenson's talk will be largely for the boys and girls of the Junior and Senior departments of the church school. These departments headed by the large vested choir of the church, will march to their reserved places in the church for the morning service of worship.

Immediately following this short service everyone will adjourn to the vestry of the church where the special exercises of the Kindergarten, Primary and Junior Departments will be held. All the parents of children in the school are expected to be present at this special children's meeting in the vestry. In addition to the presentation of many features of the church school work the presentation of bibles to all in the school who are seven years of age will be made by Deacon Charles E. Swett. Diplomas to graduates of the Junior department will be given and rewards will be given to those who have had perfect and regular attendance at sessions of the church school. This exercise will mark the closing of the school for the current season. Everyone is invited to be present at the service of morning worship and the special children's service.

WINCHESTER VISITING NURSE AND HOSPITAL NOTES

At the very successful graduation exercises on June 5, five nurses received diplomas. Thanks are due Mr. Sanderson for his gift of Lyceum Hall, to Mr. George Arnold for flowers, to Kelley and Hawes for their kindness in moving the piano, to the committee who furnished decorations and to Mr. J. W. Russell, Jr. and Mr. W. Dudley Cotton who served as ushers. The generosity of those who offered their cars for transportation of nurses is also gratefully acknowledged.

During the week of extreme heat the hospital was a busy place. Eleven new babies are recorded, with four in the preceding week.

On June 2, the regular board meeting was held at 8 p. m. with an attendance of 23, five being men. It was voted that the July meeting be held at the same hour. The visiting nurse reported 326 calls upon 59 patients. The public health nurse 203 calls, four baby clinics, total number in attendance being 99.

The service and baccalaureate sermon at the Second Congregational Church on Sunday, May 31, was one to impress, not only the graduates, but all who were present. Rev. John Whitley's sermon emphasized the great value of three out-standing qualities, Knowledge, Patience and Good-cheer, in the nursing world, and in life.

SILVER SHOWER

Mrs. Clarence S. Henry of Highland avenue was hostess at a shower given at her home last Saturday evening in honor of her sister, Miss Helen Connelly of Dorchester, whose engagement has been recently announced. The house was beautifully decorated for the occasion in pink and white with a profusion of spring flowers. The gifts comprised a beautiful array of solid silver. Refreshments were served by the following young girls, friends of Miss Connelly: Marjorie French, Catherine, and Mary Jean Henry, Virginia French and Edna Dunn. There was a large attendance of relatives and friends.

CLOSING AFTER THIRTY YEARS IN WINCHESTER

At 10 o'clock on Saturday evening, June 13, the bakeshop at 599 Main street will close its doors to the public of Winchester after 30 years of successful business here. Its proprietor, Mr. C. F. Cogswell has disposed of his property and with Mrs. Cogswell will make his future home in Portland, Me. Cogswell's Bakeshop has long been a familiar land mark in the business section of Winchester, and many of the town's residents, particularly those who have made their home here for some years, will regret its passing.

HARRY M. SYMMES

Harry M. Symmes of Boston, a former resident of Winchester, and a brother of Mr. Lucius R. Symmes of this town, died Sunday, June 7, at the Peter Bent Brigham Hospital. He was 68 years old and a native of Winchester, the son of the late Henry W. and Harriet (Fogg) Symmes. For many years he had been a print designer, and had made his home in Boston. Funeral services were held Wednesday afternoon and were conducted by the Rev. S. Winchester Adriance of this town. Interment was in Wildwood cemetery.

BIRTHS

Mr. and Mrs. Ivan J. Nash of 50 Nelson street are the parents of a daughter, Alice Frances, born June 5 at the Winchester Hospital.

Mr. and Mrs. Lee Roy Higgins of 77 Cross street are the parents of a daughter, born June 9 at the Winchester Hospital.

CENSUS CORRECTION

According to the latest figures available the town census totals 11,566 or three more than the figures announced last week.

TEACHERS TEACH

The faculty of the Winchester High School laid aside its scholastic dignity long enough yesterday afternoon to defeat the high school nine, 10 to 5, in a ball game containing a little bit of everything including baseball. The varsity players were not allowed to play their regular positions, but little doubted the issue when the teams took the field. However the boys soon found that they had reckoned without the years of scientific research, and mental gymnastics which the faculty brought to bear upon the situations arising during the game. "Hank" Dresser, on the mound for the "profs," served up a high grade assortment of benders which kept the varsity batters backing away (for fear of getting hit) while "Ted" Bullen, coach at Melrose High who was rung in on the boys to do the catching, did a nice job behind the plate. Arthur E. Butters at the initial sack proved a tower of strength in the field and plotted out a mathematical two bagger which practically decided the battle. Coach "Ernie" Roberts was at the hot corner with "Johnnie" Fuller cavorting at short-stop. The all important keystone cushion was played by Principal Wade Grindle, and we understand that several Class AA teams tried to sign him at the close of the battle. The faculty outfield comprised Morton Wiggin, "Jim" Cusick, and George Kuypor who handled everything coming their way with more or less success. Probably the best players for the "profs" were umpires "Harpy" Fitzgerald and George Salver. The faculty nine intends to challenge the winner of the professional baseball title next fall if the "pros" will let "Stun" Zbyszco pitch, and play blindfolded.

SELECTMEN'S NOTES

The Board of Selectmen has granted permission to Mr. George T. Davidson of the Park Board to remove the portable building from the Wyman School lot to the Palmer street playground.

The town engineer is re-numbering Park street in accordance with an order from the Board of Selectmen.

The Bonelli-Adams Company of Boston has been granted permission by the Board of Selectmen to erect a temporary office on the Symmes estate at the corner of Highland avenue and Main street. The permit is for one year unless sooner revoked.

The Selectmen have received an application from J. Donnelly and Sons, advertising agency, for permission to erect a billboard on the left of the Boston and Maine tracks at the junction of the main line to Lowell and the Woburn loop. The Board has taken the matter under advisement.

Residents of the Glengarry district have requested the Selectmen to place signs at the entrance to that street to check the speed of motorists.

MRS. JANE LYNCH

Mrs. Charles E. Keating of 6 Stone avenue suffered the loss of her mother, Mrs. Jane Lynch of 11 Reed street, Woburn.

The funeral took place on Tuesday, June 9, Solemn High Mass being celebrated at St. Charles Church, with Rev. Hugh Doyle, celebrant; Rev. P. J. Quill, deacon; Rev. John J. McCarthy of Brockton, sub-deacon. The church was filled to its capacity.

The large display of floral offerings and spiritual bouquets voiced the esteem in which she was held.

Burial was in the family lot in Malden and was private. The prayers at the grave were offered by Rev. John J. McCarthy of Brockton.

In the passing of Mrs. Jane Lynch, the community has lost a noble citizen; the neighborhood in which she lived a kind and loving friend and her family a mother that can never be replaced.

She is survived by five daughters and one son.

RETURNED MISSIONARY TO SPEAK

Miss Margaret D. Winn, one of the missionaries of the First Baptist Church, who has been stationed at Swatow, South China for the last five years will tell some of her experiences, illustrated with Chinese articles at the Home for the Aged, Tuesday, June 16 at 3 p. m. The World Wide Guild Girls will furnish instrumental and vocal music. This is the meeting held annually at the Home by the Missionary Society of the Woman's League of the First Baptist Church.

THE WINCHESTER PAGEANT

June 12, 1925

To the Editor of the Star:

As plans had been partially made for putting on an out-door play in the Fells this year and considerable interest aroused, the committee in charge wishes to state that the play was given up out of courtesy to the citizens of Lexington, who are producing a pageant at about the same time ours would have been given. We hope that nothing will interfere with the plans for an out-door play next year.

Yours truly,
Howard J. Chidley

MARRIAGE INTENTIONS

Marriage intentions have been filed with the Town Clerk by Russell S. McElhiney of 16 Baldwin street and Miss Jeanette Ruth Farnham of 5 Highland View avenue; by Maxwell Herman Green, musician of Camp Devens and Miss Maude Pennell of 32 Everett avenue and by Thomas M. Connolly of 60 Salem street, Woburn, and Catherine E. Flaherty of 39 Glen road.

WADLEIGH FIELD DAY

The Field Day for pupils of the Wadleigh School was held on Manchester Field Tuesday afternoon under the supervision of Principal Arthur F. Crowell who was assisted by the teachers of the school. There was a godly list of entries and great interest on the part of the pupils displayed in the results. Grazio Amico was the individual star of the meet winning three firsts, one second, and a third.

The results of the events' follow:

1. Tug of War. Won by team from Rooms 3, 4, 7, 8.

2. 50 yd. dash (girls) 7th grade. 1. Helen Jackson; 2, Pauline Earle; 3, Betty Nunley. 8th. grade: 1. Lillian McNamara; 2, Marjorie French; 3, Virginia Merrill.

3. 100 yd. dash (boys). 7th Grade: 1. Earl Waters; 2, Bartlett Godfrey; 3, Charnley Slack. 8th. boys: 1, Gnazio Amico; 2, Anthony Carroll; 3, Rufus Price, K. Gibson.

4. Tennis Ball Batting. 7th boys: 1. Henry Newman; 2, Clyde Clark; 3, Bartlett Godfrey. 7th girls: 1. Adeline Luongo; 2. Emily Todesco; 3. Louise Purrington. 8th. boys: 1, Myer Kaplan. 2. Donald Bates; 3, Edward Foley. 8th. Girls: 1. Deborah Gilbert. 2, Frances Pettingell; 3, Virginia Merrill.

5. Rope Jumping 1, Lena Cimini; 2, Eileen Eason; 3, Pauline Earle.

6. 3 legged race. 7th girls: 1, Mary Armstrong and Theresa Lynch; 2. Muriel Carr and Elizabeth Berry; 3, Esther Hodgdon and Amelia Morrill. 8th Girls: 1, M. French and L. Harding; 2, L. McNamara and D. MacKenzie, 3, F Pettingell and D. Gilbert 7th boys: 1, J. Rivers and B. Godfrey; 2, W Edwards and E Anderson; 3, E Waters and W Allen. 8th. boys: 1, L. Keith and R. Shaw, 2, G. Bennett and D Bates.

7. Burlap Bag Race. 7th boys: 1, James Rivers; 2, Eugene Reddy; 3, William Allen 7th Girls: 1. Mary McKenzie; 2. Nellie Newman, 3, Virginia Flanders 8th. boys: 1, Gnazio Amico 2, Gordan Bennett; 3, Edward Foley. 8th. girls: 1, Dorothea McKenzie; 2, Iona Tucci; 3, Edna Rossley.

8. Egg and Spoon Race. 7th boys: 1. James McGowan, 2, George Philbrick; 3. Howard Cox. 7th girls: 1, Eileen Eason; 2, Doris Gardner; 3, Evelyn Gardner. 8th girls: 1, Lena Cimini; 2. Alice Fleming, 3, Frances Pettingell. 8th. boys: 1, Edward Foley; 2. Lorimer Keith.

9. Human Wheelbarrow Race. 7th. boys: 1. W. Allen and E Waters; 2, L. Joyce and P Marchesi, 3, B. Godfrey and J. Rivers 8th boys: 1, L Keith and R. Shaw, 2, G Amico and E. Foley, 3, K. Gibson and A. Carroll. 8th. Girls: 1, L. Cimini and A. Fleming; 2, L. McNamara and D. McKenzie, 3, G Boyle and V. Merrill.

10. Shoe Race. 7th. boys: 1, Achilles Penn; 2, Harold Anderson; 3, Curtis Hunniwell 7th. girls: 1. Mary McKenzie; 2, Pauline Earle, 3, Elizabeth Scanlon. 8th. boys: 1, Grazio Amico; 2, Gordan Bennett; 3. Anthony Carroll; 8th. girls: 1, Elizabeth Piluso, 2. Lena Cimini; 3, Isabel Rogers.

11. Hoop Rolling Contest. 7th. girls: 1, Doris Mills; 2, Susan Brown; 3, Charlotte Capron. 7th. boys: 1, James McGowan; 2, Robert McAdams; 3. Curtis Hunniwell. 8th. boys: 1, Lorimer Keith, 2, Edward Foley; 3, Grazio Amico.

12. Water Drinking Contest: 1, Roger Derby; 2, Lawrence Chamberland; 3, Angelo Tofuri.

FIVE WINCHESTER GIRLS GRADUATE FROM SMITH COLLEGE

Miss Eleanor Carr, Miss Elizabeth Gould, Miss Mary Joslin, Miss Esther Page, and Miss Dorothy Ordway are among the seniors who graduated from Smith College this morning.

Miss Carr is the daughter of Mr. and Mrs. Fred Carr of Swan road. She majored in the study of English but has been very active in other fields. She was a member of the tennis team, of Dance Club and of the Dramatic Association. After graduation she intends to study music.

Miss Elizabeth Gould is the daughter of Mr. and Mrs. Charles Gould of 18 Norwood street. She was a member of Psychology Club and of her class choir, a delegate to the Silver Bay Conference and a member of the Working Girl's Conference Committee. At last year's commencement she served as Junior Usher. She was also vice-president of her house.

Miss Mary Joslin is the daughter of Mr. and Mrs. Ralph Joslin of 14 Wildwood street. In her freshman year she was a member of the basket ball team. She was elected to French Club and International Relations Club. She was on the Dean's list all of this year which gave her the privilege of regulating her own attendance to classes. She was also Fire Captain for her house.

Miss Esther Page is the daughter of Mr. and Mrs. John Page of 22 Everett avenue. She was a member of the House of Representatives of Student Government, of Hospital Hill Committee, of Choir, and of International Relations Club. She was president of her house this year and acted as Junior Usher at last year's commencement. Miss Page has been majoring in history.

SIX YEAR OLD BOY STRUCK BY MOTOR CAR

Robert Larsen, 6 year old son of Mr. and Mrs. Harold Larsen of Russell road, is in the Winchester Hospital as a result of having been struck by an automobile operated by John L. Kelley of 11 Hill street last Monday afternoon at 4:20 o'clock. According to the police account of the accident, Kelley was driving his sister's Ford touring car south along Main street at the corner of Glenwood avenue near the bridge which runs over a spur track leading to the ice houses when the little boy ran into his path from in front of a large truck which was standing on the right hand side of the roadway. Kelley, who was unable to avoid striking the child, picked him up and took him to the Winchester Hospital where he was treated by Dr. Sheehan of Stoneham. He was at first thought to be suffering from contusions to the head and body, but a later examination disclosed the fact that he had sustained a fractured skull. Reports as the Star went to press were to the effect that the little boy was doing nicely and was thought to be out of danger.

Mann Cox, son of Mr. and Mrs. Harry Cox of Wedgemere avenue, was one of the quartette which rendered several selecions at the graduation exercises held at Dummer Academy Tuesday.

COMING EVENTS

June 13, Saturday. Winchester Horse Show Goode's Riding School Grounds, Franklin avenue, West Medofrd

June 13, Saturday. En Ka Dance Winchester Country Club. Subscription $2.50 per couple. Tickets can be obtained from Dorothy Kerrison, Win. 1504-M or from Miriam DeLoriea, Win. 1407-W.

June 13, Saturday. Town Hall, 8 p. m. Annual Boy Scout exhibition and entertainment.

June 14, Sunday, 3 p. m. Memorial Service for I. O. O. F. in Lyceum Hall.

June 14, Sunday at 3 p. m. Odd Fellows and Rebekah Memorial Service in Lyceum Hall.

June 14, Sunday. Flag Day exercises in Lyceum Hall by Winchester Lodge of Elks.

June 16, Tuesday, 3 p. m. Woman's League of the First Baptist Church, Missionary meeting at the Home for the Aged. Miss Margaret D. Winn, speaker.

June 17, Wednesday. Annual picnic of the Sunday Schools of First Baptist, Methodist and First Congregational Churches at Norumbega Park.

June 17, Wednesday. Outing by the Victoria and Waterfield Lodges Tickets 50c. Truck will leave centre at 8 a. m.

June 19, Friday, G. E. K. Dance. Winchester Boat Club.

June 19, Friday evening. Regular meeting, Royal Arch Chapter in Masonic Apartments, 7.30 o'clock

June 18, Thursday Flower Mission Bring your flowers to the Winchester Railroad Station in time for the 9.06 train.

June 23, Tuesday Graduation exercises of Winchest High School at Town Hall at 7.45 p. m.

June 29 Monday at 7.45 P. M. Town Meeting Town Hall

WINCHESTER AT SOMERVILLE

Winchester High will step out in fast company tomorrow afternoon when its baseball team will journey to Dilboy Field, West Somerville, for a game at 3.30 o'clock with Somerville High. The latter outfit has recently been once more crowned king of the Suburban League, and its leading "Danny" MacFayden the leading schoolboy hurler of greater Boston. MacFayden has passed his 20th birthday this week, and in so doing, under the rules of the Headmasters' Association governing interscholastic competition, becomes ineligible to represent his school upon the diamond. Winchester, however, has asked that this ruling be waived, and since it is not a member of the same circuit to which Somerville belongs, its request will probably be granted. In facing the crack Somerville hurler the local batters are biting off quite a mouthful. They have faced no one this year, or in past seasons, who can approach him, and it will be interesting to see what will be done with his bewildering shoots. Francis Tansey, Winchester's star forkhander, will be on the firing line for the locals, and if accorded anything like good support will give the Somerville boys plenty of trouble. There is no denying Tansey's class, and with a good team behind him he would be well nigh invincible in the school-boy game. Winchester emphatically is not so good as a year ago, and can hardly look for anything better tomorrow than that outside chance which makes baseball the most fascinating and exasperating game in the world.

FALLING LEAVES

Tree Warden Symmes has been besieged this week by property owners inquiring concerning the falling leaves from their trees. Fresh, green leaves fell in showers following the cold snap Sunday noon, when in 15 minutes the glass fell 15 degrees and in three hours went down more than 38 points. Up to noon, the extreme heat prevailed, each succeeded day of the week being hotter than its predecessor. At noon, without a breath of warning, an east wind came up in a gale, the temperature falling with almost unbelievable rapidity. In a gale, the leaves blew down in such quantities that in many places it has been necessary to rake them up.

On Wednesday, Tree Warden Symmes had a forestry expert out from the State House in an endeavor to ascertain what was happening to the trees. No trouble could be found, and it was given as an opinion that the extreme heat had caused the leaves to grow with such rapidity that when the temperature changed so suddenly and to such an extreme, they were so tender that they were simply blown off.

The opinion is, that there will be no resulting damage to the trees from the falling leaves, and it appears certain that no insect pest or tree blight is responsible for the phenomenon.

WINCHESTER HORSE SHOW

All arrangements for the Winchester Horse Show on Saturday, June 13, at Good's Riding School Grounds, Franklin avenue, Medford, for the benefit of the operating department of the Winchester Hospital are completed. The entry list is full and a show of more than usual excellence is assured. The first event will begin at 9:30 a. m. Teel's Band will furnish the music.

Tickets may be had of Mrs. O. C. Sanborn, tel. Copley 9153-R; Mrs. W. A. Lefavour, tel. Win. 0663-W; Dr. Mary T. Maynard, tel. Win. 0313-M; Miss M. Alice Mason, tel. Win. 1171.

TOWN MEETING CALLED FOR JUNE 29TH

A special town meeting has been called by the Selectmen for Monday, June 29th. The primary necessity for this meeting is to act upon an additional appropriation for water construction. Due to the new development of property, the Water Board find it necessary to ask for money to lay new mains.

The condition of Miss Helen Humphrey, 14 year old Woburn girl, who sustained a fractured skull as the result of having been struck by an automobile on Pond street last week was reported at the Winchester Hospital last evening as much improved. She was thought at that time to be out of danger.

Verification of Bank Books

The law of the State requires that all Savings Banks shall call in their Depositors' Pass Books for verification.

Will depositors in this bank please present their books as soon as convenient, not later than June 15, in order that any interest may be added and the balance verified.

If you cannot conveniently present your book, will you kindly mail it to us and it will be returned promptly.

WINCHESTER SAVINGS BANK
26 Mt. Vernon Street

Business Hours—8 A. M. to 3 P. M. Saturdays—8 A. M. to 12 M.; 6 to 8:30 P. M.
HARRY C. SANBORN, President WILLIAM E. PRIEST, Treasure
Telephone Winchester 0030

MASONIC SUNDAY

Winchester Lodges Observed Annual Event

The Masonic bodies of Winchester observed Masonic Sunday the first of the week, attending a special service in the afternoon at the First Congregational Church. About 500 Masons marched to the service from the lodge rooms, headed by W. M. Harris S. Richardson of William Parkman Lodge, W. M. T. Parker Clarke of Mystic Valley Lodge and Ex. Harris M. Richmond of Winchester Royal Arch Chapter.

The service was participated in by all of the Protestant ministers of the town and was attended by a gathering which completely filled the big auditorium. The music was by the Boston Square and Compass Club choir of 65 voices, a particularly fine musical program being rendered with Mendelssohn's "It is Enough" from Elijah, being sung by Mr. Walter Kidder.

The service was conducted by Rev. Allan Evans of the Church of the Epiphany. The invocation was given by Rev. Clifton H. Walcott of the First Baptist Church and the scripture read by Rev. George Hale Reed of the Unitarian Church. Rev. John E. Whitley of the Second Congregational Church pronounced the benediction. Rev. Howard J. Chidley, pastor of the church, welcomed the Masonic brethren and the sermon was preached by Rev. Hiram W. Hook of the Methodist Episcopal Church.

TO HOLD MEMORIAL SERVICE SUNDAY

Waterfield and Victoria Rebekah Lodges, I. O. O. F., will hold a memorial service in Lyceum Hall at 3.30 p. m. Sunday, June 14. A special program, with an address by Rev. Hiram W. Hook of the Methodist Episcopal Church and music under the direction of Mr. T. Parker Clarke, will be given.

The Winchester Police got a hurry call for a riot squad to quell a disturbance in an Italian home on Emerson Court Tuesday evening. Officers Hogan, Regan, and C. Harrold were dispatched to the place, but found the warfare had not gotten beyond the verbal stage.

WINCHESTER ELKS IN STONEHAM PARADE

Winchester Lodge, 1445, B. P. O. E., will participate in the big parade which is to be a feature of the Stoneham Pageant on the morning of June 17.

The local Elks will march with the big Elks' Division which is also to include delegations from Melrose, Wakefield and Woburn. The Lynn Veterans' of Foreign Wars Band will act as the musical escort for the division.

The Winchester delegation, which it is expected will number from 75 to 100 men, will be led by the officers of the lodge, preceded by Esquire Benjamin Cullen. The same regalia which created such a favorable impression at the National Convention Parade in Boston last summer will be worn; including the straw hat with Elk's hat band, purple and white bow tie, purple sash across white negligee shirt worn with dark trousers and shoes, and the famous Elks' umbrella with alternating sections of white and purple.

It is expected that the parade will be one of the longest seen locally, having a three-mile stretch including the floats and automobiles. Commander James MacDonald of the Stoneham Post, American Legion is to be Chief Marshal.

The committee in charge of the participation by Winchester Lodge, working under the supervision of Exalted Ruler Maurice Dinneen, includes James J. Fitzgerald, chairman; Ernest G. Beaton, secretary; Fred H. Clement, P. E. R.; George T. Davidson, P. E. R., and Raymond F. Fenton.

The committee has announced that those who are to march will assemble at the Elks' headquarters in Lyceum Hall at 9 a. m., June 17. The parade will start promptly at 10 from the corner of Gerry and Main street, Stoneham.

Last Saturday evening Mr. Frank Callahan of 19 Richardson street reported to the police that as he was driving his Ford coupe north along Main street near Swanton street his machine was struck by a Ford truck also going north causing damage to his left rear mud-guard and cap. The truck did not stop so Callahan took its number and turned it over to the police.

RECITAL BY PUPILS OF MISS MABEL WINGATE

A very interesting recital was given by a group of the Winchester pupils from the classes of Miss Mabel Wingate, violin and mandolin teacher, in the Wyman School auditorium Wednesday evening. The young folks received very warm applause for their excellent work.

The program was as follows:

String Quartet
(a) Santa Lucia
(b) Old Folks at Home
Aram Mouradian, Walter Delorey, William Thompson, Louis Latremore

Violin Solo—Melody in F ..... Rubenstein
Louis Latremore

Violin Solo—Serenade ..... Toselli
Walter Delorey

Mandolin Solo
(a) Cupid's Victory
(b) Colored Guard ..... Wedit
Jack Pure

Violin Duet—Rondo ..... Matzo
Roberta Healey, Miss Wingate

Violin Solo—Souvenir ..... Drdla
Aram Mouradian

Violin Duet
(a) Moderato ..... Matzo
(b) Minuet
(c) Rondo
Warren Osborne, Miss Wingate

Violin Solo
(a) La Cinquantaine ..... Gabriel-Marie
(b) Fantaisie-Lorelei
Roberta Healey

Violin Duet—Minuet ..... Dancla
William Thompson, Aram Mouradian

Violin Solo
(a) Cavatina ..... Raff
(b) Night Winds ..... Drdla
Joy Adriance

Violin Duet
(a) Old Song ..... Nevin
(b) Lullaby ..... Nevin
Joy Adriance, Viola Rennert

Violin Solo
(a) Adoration ..... Borowski
(b) La Breccese ..... Kreisler
Viola Rennert

Violin Solos
(a) Romance ..... Vieuxtemps
(b) Pepetuo Moto ..... Bohm
William Thompson

SOCCOR WON OUT

Last Tuesday evening a team of soccer football players from North Winchester repaired to Leonard Field where a game was to be played. Upon their arrival they found the field was already in use by a crowd, alleged to have come from Stoneham, who were playing baseball. The disciples of soccer requested that the "baseballers" vacate, the latter demurred, and the debate became general. Nothing seemed likely to be accomplished by the discussion so the soccer football players from North John Regan who in turn got in touch with headquarters for advice. Finally, acting under orders from Mr. George T. Davidson of the Park Board, the patrolman cleared the field, and the soccer game was on.

SAFETY COUNCIL OFFICERS

The temporary officers of the Safety Council of Winchester met and recommended the following permanent officers:

Chairman, Mr. George T. Davidson
Vice Chairman, Mrs. Alonzo Woodside
Secretary and Treasurer, Mr. N. M. Nichols

It was decided to notify all the organizations in Winchester asking for their co-operation and that their representative meet at the High School Assembly Hall, Thursday, June 25, at 8 p. m. to discuss ways and means of carrying on this work. At this time the prizes will be awarded for the essays written by the school children.

Mr. Leeds Mitchell, nephew of Mr. W. A. Mitchell has won honors in his post-graduate year at Oxford, England, having been the only American in years to deliver the Ivy oration and also to win the Crown Medal for his successful work at Barristers' Hall. He will practice law in Regent Street where he has been accepted by an older firm of lawyers in London.

ST. MARY'S WHISTS

"Don't move till the bell rings" seems to be the slogan, popular and efficient, as the series of whist parties in aid of St. Mary's Festival draws to a close.

Mrs. Michael Quigley and Mrs. Charles Farrar conducted the 14th party in this series last Friday night in the school hall corridor. The successful players were:

Mrs. Mabel Foley	Joseph King
Mrs. A. Kennedy	Mrs. Anna Nowell
Mrs. Jessie Nowell	Mary Kileoyne
Catherine Feeney	Teresa Sullivan
Mrs. Mollie Doherty	Mrs. Nestrom
Julia Bowen	Mrs. N. Purrington
Mrs. Catherine Kean	Mr. Luke Glendon
Mrs. Margaret Foley	William Humphrey
Mr. Walter Fancie	Mrs. C. Fisher
Mr. John Coleman	Mr. Edward Dinneen
Alice Sullivan	Mrs. Edw. McKenzie

Last Monday night order and happy whist ruled the K. of C. Hall as Miss Margaret Callahan, Elsie O'Connell and Esther McCauley acted as hostesses to a host of fans. Luck visited the following:

Miss Isabel Rogers	Mrs. M Sullivan
Mrs. D. Murphy	Miss Annie Coleman
Alice E. Barrett	Mrs. A. Fremont
Mrs. C. Callahan	Mrs. G. F. Purcell
Mrs. W. Hevey	Mrs. Fisher
Mrs. Mollie Doherty	Mrs. M Quigley
Katherine L. Regan	Mrs. Laura Mahanson
Mrs. M. Mawn	Miss M. Davis
Mr. N. Parrington	Mrs. M. Foley
William Joyce	Mrs. E. Farrell
Mrs. C. Keefe	Miss M. Ambrose
Mrs. Sarah Quill	Kathaleen Trainor
Mr. T. J. McGarry	Norman Harrold
W. A. McGarry	Miss Cassie Ahern
Mrs. Edw. Fitzgerald	Mrs. Alice Fitzgerald

Tuesday of this week one of the best among many excellent whists was directed in the school by Mrs. Francis Dolan and Mrs. Edward Dineen. These received prizes:

Isabel Rogers	Mrs. G. Humphrey
Mrs. Mary Roach	Mr. N. Purrington
Mrs. Ruth Skerry	Mrs. Annie Davis
Mrs. E. Sullivan	Miss K. Powers
May Foley	Helen Doherty
Mrs. J. Cullen	Mrs. John Mawn
Mrs. T. Connolly	Mr. Luke Glendon
Mr. Frank Dinneen	Agnes Haggerty
Alice O'Donnell	Julia Bowen
Mrs. N. Parrington	Mrs. K. Kean
Mrs. Foley	Thomas McGarry
Mrs. J. H. Bennett	Catherine Hogan
Mrs. Gertrude Byrne	Mrs. O'Melia
Mrs. William Crilley	Catherine Higgins
Miss Grace Doherty	Mrs. McGovern
Laura Barstow	Mr. T. Dolan
Mrs. Sarah Quill	Mrs. Mollie Doherty
Edward McMahey	Mrs. Mooney
Mrs. P. Kennedy	

Tonight in the K. of C. Hall, Miss Helen Doherty, who has always espoused wonderful parties in aid of St. Mary's activities, will watch over a large gathering of interested players and tomorrow afternoon in the same hall the Sewing Circle of St. Mary's Parish will hold a matinee whist.

The finale of the series will take place on Monday night in K. of C. Hall under the auspices of Mrs. Elizabeth Powers and Mrs. Nellie Moffett, then the Swan Song will be chanted at its close and the final drive of two days made for the festival on Wednesday.

SUNDAY SCHOOL PICNIC JUNE 17

The annual union picnic of the First Congregational, Baptist and Methodist Sunday Schools will be held June 17, at Norumbega Park. Trucks and autos will leave the center at 10:30 sharp. Anyone who has a car at his disposal is requested to bring it, you may be able to accommodate someone who could not otherwise go.

The list of sporting events follow:
Baseball game between various churches
100 yd. dash open to boys and men
50 yd. dash open to girls and women
40 yd. dash open to boys 12 and under
40 yd. dash open to girls 12 and under
Peanut race open to boys 12 and under
Peanut race open to girls 12 and under
50 yd. dash open to boys 12-16 years
50 yd. dash open to girls 12-16 years
3 legged race open to girls
3 legged race open to boys
3 legged race open to mixed
Wheelbarrow race
Relay race open to boys and men
Relay race open to girls and women

KIDDIES' DAY, JULY 29

Tickets have been given out to the teachers in all the lower grade schools of Winchester for "Kiddies' Day" which will be held July 29 on Leonard Field. The entertainment and games will be started at 10 o'clock and lunch will be furnished those children having tickets. A varied program is being arranged and it is expected that more than a thousand children will enjoy this day on the field.

NEWSY PARAGRAPHS

Mr. D. W. Gurney of Hemingway street leaves town tomorrow, accompanied by his daughter, for the Pacific Coast, stopping en route at Spokane, Washington, to visit his brother. He plans to go as far north as Seattle and Vancouver.

Mr. L. T. Pratt of Woburn reported to the police Monday evening that a child had thrown a stone through one of the windows of his automobile as he was driving along Swanton street at the corner of Cedar street. The police are investigating.

Return balls at Wilson's.

NEWSY PARAGRAPHS

The Winchester Fire Department was called out at 1:45 Sunday afternoon by a still alarm for a grass fire on land adjoining the residence of Mr. Herbert Wadsworth on Highland avenue. There was no damage.

The Winchester police received a visit on Tuesday evening shortly after 10 o'clock from one Joseph Gonzalves of 19 Belmont street, Woburn. Mr. Gonzalves was indignant and apparently with some cause. He reported that while driving his machine on Main street near the corner of Salem street a gang of boys ,who were standing on the corner, pelted the car with fruit which evidently had outlived much of its usefulness. Some had taken effect upon his person, and some had struck a Ford which was preceding him along Main street.

Residents near the corner of Swanton and Washington streets forunate enough to be asleep at 12:10 o'clock last Saturday morning were rudely awakened to a new realization of the insufferable heat by a loud crash occasioned when a Durant touring car, owned by Daniel Ryan of Woburn, and operated by Albert G. Hamilton of 8 Montvale avenue, Woburn, collided with a Ford sedan owned and operated by John L. Blinn of 28 Hancock street, Stoneham, at the junction of the two above mentioned thoroughfares. The Durant was coming out of Swanton street and the Ford travelling south along Washington street. The Durant was somewhat damaged; the Ford had left the scene of the accident before the arrival of the police. A good sized crowd of scantily clothed citizens were attracted by the crash, and displayed little disposition to return to bed.

Richard Allen Tutein, son of Mr. and Mrs. E. Arthur Tutein graduates today from Taber Academy at Marion.

Winchester Oriental Rug Hospital
H. F. MOURADIAN
25 CRESCENT RD. (off Winthrop St.) TEL. WIN. 0196-M
ORIENTAL and NATIVE RUGS
Cleaned, repaired, remodelled, straightened, dyed—moth-proof packed.
STORAGE FOR SUMMER
Moth proof and insured.
FOR SALE
Oriental Rugs in different sizes, colors and qualities.
Work called for and delivered
mh27-3mo

Chocolates & Bon Bons
SELECT YOUR OWN ASSORTMENT
CLARA CATHERINE CANDY
A. A. Morrison
537 MAIN STREET PHONE WIN. 0966

TIME TO RENOVATE
Consult a Specialist Today
Some pieces of your furniture may need upholstering. You may want mattresses or box springs made or renovated.
One-day Service.
Any orders for above will receive prompt and careful attention.
Quality of Work Guaranteed—Prices Most Reasonable
LYNA R. HARRIS
73 WAVERLY STREET ROXBURY, MASS.
Representing
H. OSCAR, 124 Harvard Street, Brookline, tel. Regent 8816
Winchester Branch, H. SKIPP, 28 Church Street, Room 8
jn5-4t

Are You Aware--
That the Winthrop Storage Service is at your door?
Dry Air Cold Storage for Furs and Winter Clothing.
Charges---The regular 3% on a fair valuation.
TELEPHONE MAIN 0690 FOR AUTO TO CALL
Moore Smith Company
FURRIERS
250 DEVONSHIRE ST. BOSTON, MASS.
Sherared Clay, Treasurer and General Manager
Repairing Remodelling Custom Fur Work
my3-12t

Our Flat and Fluf Dry Service
Each article washed clean with soft water and pure soap. All the table and bed linen, flat pieces of every kind, are ironed and neatly folded. Body clothes dried, ready for use.
Phone today and our salesman will call for your package.
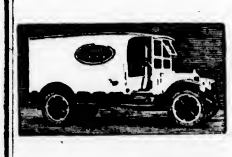
The WINCHESTER LAUNDRIES
CONVERSE PLACE, WINCHESTER
TEL. WIN. 0360

$5
Will put in an electric floor plug in any room on the first floor of your home
E. C. SANDERSON
THE ELECTRICIAN
TEL. 0360 my12-4t

Kimball, Earl Co.
SHOWING
Hudson & Essex Cars
Frigidair
Mechanical Refrigeration
Oliver Oil Gas Burners
Seegar Refrigerators
526-528 MAIN STREET WINCHESTER, MASS.
In the Shopping District
jn11-4t

KNIGHT'S PHARMACY
TOILET ARTICLES
OF REFINEMENT
WINCHESTER SQUARE WEST, AT CHURCH STREET

Thomas Quigley, Jr.

Teamster, Contractor and Stone Mason

PAVING, FLOORING, ROOFING
In Artificial Stone, Asphalt and All Concrete Products
Sidewalks, Driveways, Curbing, Steps, Etc.
Floors for Cellars, Stables, Factories and Warehouses
Estimates Furnished
18 LAKE STREET

0300
THATS MY TELEPHONE
SANDERSON
ELECTRICIAN

Hall's Catarrh Medicine

Those who are in a "run down" condition will notice that Catarrh bothers them much more than when they are in good health. This fact proves that while Catarrh is a local disease, it is greatly influenced by constitutional conditions. HALL'S CATARRH MEDICINE consists of an Ointment which quickly Relieves by local application, and the Internal Medicine, a Tonic, which assists in improving the General Health. Sold by druggists for over 40 Years. F. J. Cheney & Co., Toledo, Ohio.

NOTARY PUBLIC
JUSTICE OF THE PEACE
T. PRICE WILSON
Star Office

Good's Riding School
Harry Good, Prop.
Well Broken Horses and Ponies
Personal Supervision
MAIN STREET MEDFORD
[illegible]
Tel. Mystic 3802-J

NEWTON A. KNAPP & CO.
Insurance Agency
137 Milk Street, BOSTON, Tel. Main 5244
8 Chestnut Street, WINCHESTER, Tel. 1234

David Robinson's Sons
Established 1856
GARDENERS
Experts on Pruning of Fruit Trees, Grapevines, on Penning and Tree Work of any kind—also Gardening Work of all kinds in season. Phone our BOSTON OFFICE—MAIN 0303
—or—
GROUNDS AT EVERETT 0127

PACKING MOVING
DUNN & CO
STORING SHIPPING
ESTIMATES CHEERFULLY FURNISHED on Home, Office and Long Distance Moving
To New York, Philadelphia, Baltimore, Washington or ANYWHERE
We pack china, bric-a-brac, cut glass, silverware, books, pianos, household and office furniture for shipment to all parts of the world.
Specialize on House to House Moving
See back cover of Telephone Book for our Complete Service
28 BROMFIELD STREET
Boston, Mass. Main 4771
ja30-1yr

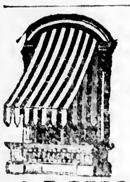

AWNINGS
Tents and Flags
Wedding Canopies
Upholstering, Furniture Repairing, Mattress and Shade Work
A. E. BERGSTROM
9 Thompson Street Tel. 1766
mh20-tf

Repairers & Restorers
China, Glass, Bric-a-Brac, Bronzes, Silverware, Ivories, Marble, Antiques
HILL'S 120 TREMONT ST. BOSTON EST. 1860
my1-26t

ETTORE Di TULLIO
Antique Furniture, Fine Cabinet Work, Repairing and Refinishing. Fine Reproductions made to order. CORNER WASHINGTON and IRVING STREET, WINCHESTER. Res. at 69 Florence street, tel. Win. 1014-J. my22-21*

CHICHESTER S PILLS

THE DIAMOND BRAND. Ladies! Ask your Druggist for Chi-ches-ter's Diamond Brand Pills in Red and Gold metallic boxes, sealed with Blue Ribbon. Take no other. Buy of your Druggist. Ask for CHI-CHES-TER'S DIAMOND BRAND PILLS, for 25 years known as Best, Safest, Always Reliable
SOLD BY DRUGGISTS EVERYWHERE
my29-1yr

Shortly after 11 o'clock Monday evening a Ford truck was stolen from in front of the residence of Mr. Daniel E. Lynch at 4 Russell road. The machine was later recovered.

WINCHESTER TAKES MELROSE 7—3

Winchester High tightened its grip on second place in the Mystic Valley League last Saturday afternoon by defeating Melrose 7—3, on Manchester Field. It was one of the hottest afternoons for many seasons and only a small crowd was on hand to witness the contest. The sunny side of the field along the third base line was entirely deserted while those on the first base side sat in little clumps wherever there was a bit of shade.

The heat apparently had little effect on Francis Tansey who pitched a masterly game while he was on the hill. Simeone's single in the third was the only hit made off his delivery in the six frames he worked, while nine of the opposing batsmen went out on strikes. Harriman, who relieved him got by safely until the ninth when three hits, an error, and a hit batter resulted in three runs for Melrose to match the seven earned by the locals.

Winchester got three in the second. [illegible] "Jomber" [illegible] Delano [illegible] Simeone [illegible] Ambrose [illegible] popped to Delano.

[illegible] added two in the fourth. [illegible] a life when Muskowitz [illegible] his grounder and made second on Ambrose's sacrifice. Dolan walked, and Donlan hit one at Delano who was playing a short third. On an attempt to get Knowlton at third Delano threw widely and both "Heinie" and "Jomber" scored, putting Winchester five to the good.

This was boosted to six in the next frame. Chamberlain opened with a single and went to second on Harriman's hit. O'Donnell and Knowlton both popped up, but Chamberlain got across when Simeone fumbled Ambrose's grounder. Dolan flew to left for the final out.

The last Winchester tally counted in the seventh. [illegible] Chamberlain [illegible] Muskowitz [illegible] Harriman. When Dolan [illegible] Knowlton [illegible] scored. [illegible] Ambrose [illegible] the fun by flying to Muskowitz.

Harriman had relieved Tansey when Melrose came to life in the ninth. Simeone was safe when his grounder took a tough hop for "Jomber" Dolan. Simpson popped to Chamberlain. Delano singled, sending Simeone to third, and making second on the attempt to cut the latter off. Shaw singled, scoring Simeone, Delano taking third. Harriman hit Barrett, filling the bases, and both Delano and Shaw counted on S. Dwyer's single. Harriman then settled down to fan Muskowitz, and made Pike, a pinch hitter, pop to Chamberlain for the final out.

During the better part of the game Coach Robinson [illegible] Taylor to catch in place of Melly, and he made a favorable impression. Harriman looked good in the box with the exception of the ninth, and should make a strong twirler another year.

The score:

WINCHESTER H. S.

	ab	bh	po	a	e
Dolan, ss	4	1	0	1	1
Donlan, cf	5	3	0	0	0
Tansey, p, lf	5	1	0	1	0
Melly, c, cf	1	0	13	0	0
Chamberlain, 1b	4	3	11	0	0
O'Donnell, 2b	3	0	0	6	0
Harriman, lf, p	3	1	0	0	0
Knowlton, lf	4	1	0	0	0
Taylor, c	0	0	3	0	0
Ambrose, 3b	3	0	0	0	0
Totals	35	10	27	8	1

MELROSE H. S.

	ab	bh	po	a	e
Simone, ss	4	1	1	2	0
Simpson, cf	4	0	3	0	0
Delano, 3b	3	1	2	3	1
Shaw, 1b	4	1	19	0	0
Barrett, p	3	0	0	2	0
W. Dwyer, rf	4	0	0	0	0
Muskowitz, 2b	4	0	3	3	1
Dellahan, lf	2	0	1	0	1
McHugh, c	2	0	1	1	0
*S. Dwyer, rf	1	1	0	0	0
†Hannigan, lf	0	0	0	0	0
‡Pike, lf	1	0	0	0	0
§Lane, c	1	0	0	0	0
Totals	33	4	24	11	6

*Batted for W. Dwyer in ninth. †Batted for Dellahan in eighth. ‡Batted for Hannigan in ninth. §Batted for McHugh in eighth.

Innings	1	2	3	4	5	6	7	8	9	
Winchester	0	3	0	2	1	0	1	0	—	7
Melrose	0	0	0	0	0	0	0	0	3	3

Runs made by, Dolan, Chamberlain 3, Harriman, Knowlton, Donlan, Simone, Delano, Shaw. Two-base hit, Knowlton. Stolen bases, Delano, Donlan, Tansey, Chamberlain, Knowlton 3. Sacrifice hits, O'Donnell, Ambrose. Base on balls, by Tansey, by Barrett [illegible] Struck out, by Tansey 9, by Harriman [illegible], by Barrett [illegible] [illegible] Hit by pitched ball, by Harriman, Barrett. [illegible] Time, 2 hours. Umpire, Sottile.

WINCHESTER HORSE SHOW

Time Schedule

Time		Class
10.00	Model Saddle Horses	14
10.10	Saddle Ponies	2
10.20	Polo Mounts	8
10.35	Winchester Saddle Horses	11
10.50	Versatile	18
11.00	Pony Jumpers	5
11.10	Winchester Jumpers	23
11.20	Combination Horses	9
11.40	Shetland or Welsh Pony	3
11.50	Road Hacks	17
12.00	Novice Saddle Horses	10
12.10	High Stepping Harness Ponies	4
12.20	Riding Competition	6
12.40	Open Jumpers	24
1 to 2	Intermission	
2.00	Tricks by Educated Horses	
2.15	Saddle Horses over 15.2	13
2.25	Combination Ponies	1
2.35	Riding Competition	7
2.50	Saddle Tandems	19
3.00	Ladies' Jumpers	26
3.10	Heavy or Middle Weight Jumpers	22
3.25	Saddle Horses under 15.2	12
3.35	Novice Jumpers	20
3.45	Hunt Teams	27
3.55	Pair Saddle Horses	16
4.10	Ladies' Saddle Horses	15
4.20	Pairs of Jumpers	25
4.30	Light Weight Jumpers	21

One of the residents of Park road reported to the police that sometime during last Wednesday two negligee shirts had been stolen from her clothesline. There had been four shirts on the line at the time, two characteried as good, and two described as not so good. Naturally the thief took the two worth while garments much to the disguest of their owner who felt in all fairness an even break might have been made.

WINCHESTER HORSE SHOW IS BENEFIT

Best Known Horses in this District Will Compete Saturday in Aid of Hospital

A notable list of trophies, as well as prize ribbons, will be awarded winners at the Winchester Horse Show on Saturday, June 13, at Good's Riding School, Franklin avenue, Medford, for the benefit of the Winchester Hospital. Entries have closed and the secretary of the show committee, Arthur Black, reports the entrants include some of the best known specimens of horse flesh in this section. The judging of the first class will begin at 9:30 a. m.

Committee Members

Other members of the show committee are: Chairman, Mrs. Oren C. Sanborn; Treasurer, Miss M. Alice Mason; Sydney A. Beggs, Wayne K. Little, Miss Helen E. Sanborn, Mrs. William LeFavour, George B. Kimball, Arthur A. Kidder, Philip L. Brackett, John P. Marston, Albion L. Danforth, [illegible] and Dr. Mary T. Maynard.

[illegible]

Ponies

[illegible] Sterling silver bread [illegible] donated by Reginald H. Bird.

Saddle ponies not exceeding 14.2 hands; to be shown by children under 18 years of age. Sterling silver cup, donated by Arthur L. Race.

Shetland or Welsh pony; to be driven by child not over 14 years of age. Sterling silver beverage tray, donated by Smith, Patterson Company.

High stepping harness ponies, 12.2 but not exceeding 14.2. Walking stick, donated by F. L. Dunne Company.

Pony jumping, for ponies not exceeding 14.2 hands; to be shown over low jumps. Gold riding crop pin, donated by Jordan Marsh Company.

Riding Competition

Riding competition for children 12 years old and under. Sterling silver cup, donated by Ralph M. Goode.

Riding competition for children 12 to 16 years old [illegible] Sterling silver cup, donated by [illegible]

Polo Mounts

Polo mounts [illegible] performance and 25 [illegible] conformation. Bronze [illegible] donated by Thayer, McNeil Company.

Combination Horses

Horses over 14.2 hands; to be shown in harness [illegible] at a walk, trot and canter. Sterling silver [illegible] donated by M. F. Murphy.

Saddle Horses

[illegible] will be required to be shown under saddle at a walk, trot and canter. Novice horses over 14.2 hands. Bridle donated by London Harness Company.

Horses over 14.2 hands. Only Winchester [illegible] Sterling silver vase, donated by Governor Alvan T. Fuller.

Horses over 14.2 hands and not exceeding 15.2 hands. Sterling silver nut set, donated by Roscoe H. Prior.

Horse over 15.2. Walking stick, donated by Collins & Fairbanks.

Model saddle horse, any height, shown in hand. Silver salad bowl, donated by McKinney Brothers.

Ladies' saddle horse over 14.2 hands; ladies to ride. Six sterling silver cocktail cups, donated by John R. Macomber.

Pair saddle horses; combined ownership permitted. Sterling silver beverage mixer, donated by A. L. Danforth; and sterling silver plate, donated by Mrs. D. R. Beggs.

Road Hack

Horse, 15 hands and over. Sterling silver pocket flask, donated by William E. MacGregor.

Hunters or jumpers. Winchester horses, only are eligible. English hunting crop, by Wright & Ditson.

Saddle Tandem

Ponies or horses may be used. Sterling silver vase and sterling silver candlesticks, donated by Louis K. Liggett.

Hunters and Jumpers

Novice hunters or jumpers. Horse blanket, donated by James Forgie's Sons.

Light weight hunters. Horse blanket, donated by J. C. Keith.

Heavy or middle-weight hunters up to 180 pounds. Riding breeches donated by Scott and Company.

Versatile

This class to be shown in harness, then shown under saddle, then ridden over four jumps about three feet, six inches. Sterling silver sandwich tray, donated by Lieutenant-Governor Frank G. Allen.

Jumping open to all. Walking stick, donated by Jackson and Company.

Pair of hunters or jumpers over 14.2; combined ownership permitted. Oil painting donated by William S. Forbes.

Ladies' jumpers, ladies to ride. Sterling silver candlesticks, donated by Peter Roche.

For teams of three hunters; horses to take six jumps. Sterling silver vase, donated by Elmer J. Bliss.

Among the well known exhibitors who are to show Saturday are Reginald W. Bird, William Stuart Forbes, Bayard Tuckerman, Albion L. Danforth, Constance Greco, Norman W. Kenney, John P. Marston, Wellington Pratt, Anna C. Danforth, Charles Butler, Frank Donovan, Miss Evelyn Brison, F. B. Hopewell, John W. Collinson, M. F. Murphy, Harry Good, F. A. Ordway, McKinney Brothers, Miss Alice Stuart, Marjorie Danforth, Joseph W. Collins, Erastus H. Hewitt, Glenwild Riding Academy, Mrs. Maud Beggs, Willard A. Mosher, Vincent Vialle, Edward F. Rochester, Edith L. Kennedy, Alexander Pratt, Virginia Pratt, Emily W. Stevens, Robert E. Harding and J. H. O'Callaghan, Mrs. S. B. Butt, James Powers, Edith R. Pettingell, Ernest Eliot, Thomas J. Max and N. T. Turner.

The judges are Mrs. Joseph Sylvester, Mr. Harry Worcester Smith and Mr. Arthur Vignolles.

ST. MARY'S JUNE FESTIVAL

Once again the hills and plains of Winchester re-echo the call to St. Mary's Annual June Festival. Wednesday next, the 17th is the day, and St. Mary's rectory grounds the place.

From 2 until midnight, music, fun, eats and every variety of useful articles will be on tap for old and young. A "baby show," clowns, animals, games and music will please the happy boys and girls fortunate enough to gain admission to the grounds from 2 until 6.

In the evening the adults will seek more than the children enjoyed before them and plenty will be given them.

Miss Nellie M. Sullivan, tireless and eminently successful worker of past successes, will have charge, assisted by the following:

Director and Treasurer Rev. Joseph M. Fitzgibbons

Chairman Miss Nellie M. Sullivan

Captains Mrs. Annie Bennett, Miss Catherine Callahan, Mrs. Nora Ambrose, Miss Margaret Callahan, Mrs. Elizabeth Powers, Miss [illegible] Quigley, Miss Helen Doherty, Miss [illegible] Lynch, Miss Margaret Haggerty.

Committee

Mrs. Frank Dolan
[illegible] Edward Dineen
[illegible] David Rearce
Miss Margaret Haley
[illegible] McDonough
[illegible] Nellie Moffett
Miss Catherine Foley
[illegible] Kane
Mrs. Mary Haggerty
Miss Agnes Haggerty
Miss Rose Haggerty
Christine Haggerty
Miss Mary O'Connor
[illegible] Mary McMinamon
[illegible] Mary O'Melia
Miss Sara Quigley
[illegible] Nellie Doherty
Miss Mabel Doherty
Miss Sadie Quinn
Mrs. Arthur O'Leary
Miss Laura Barstow
Miss Mary Oliver
Miss Bodie Ryan
Miss Grace Doherty
Miss Rose Doherty
Miss Marguerite Doherty
[illegible] Frances Doherty
[illegible] Mary Murphy
Mrs. Daniel Murphy
Miss Mary Doherty
Miss Mary O'Connell
[illegible] Owen Geary
Mrs. Mary Callahan
Mrs. James Cullen
[illegible] Thomas Conroy
[illegible] Jeremiah Murphy
Miss Katherine Feeney
Miss Marie Costello
Mrs. Edmund G. [illegible]
Mrs. Thomas Farrell
[illegible] Charles Farrell
[illegible] Mary Dineen
[illegible] Nora O'Melia
[illegible] Elizabeth [illegible]
[illegible] John M. [illegible]
[illegible] Mollie Doherty
[illegible] Nora Herlihy
[illegible] Edith Nowell
[illegible] Roy Nowell
[illegible] Helen Lynch
Miss Margaret Conway
Miss Nora Dineen
Miss Margaret Bennett
[illegible] Mary Boyle
[illegible] Annie Sullivan
[illegible] Marion Sullivan
[illegible] Teresa Sullivan
[illegible] Catholic Girls
[illegible] Esther McCarthy
[illegible] Ellen O'Connell
[illegible] John McNally
[illegible] Cecilia Cochran
[illegible] Mary Rearce
[illegible] Michael Hickey
[illegible] Thomas Haney
[illegible]
[illegible] Patrick [illegible]
[illegible] Michael Foley
[illegible] Dorothy Kean
Mrs. Ethel Kean

Miss Sadie Foley
Miss Gertrude Callahan
Miss Mary Danehy
Miss Bridget Young
Mrs. John MacDonald
Mrs. Mary Manzie
Mrs. Bridget Callahan
Mrs. William Carroll
Mrs. Mabel Fremont
Miss Mary Reardon

Mr. and Mrs. Alfred Carlson of Forest street suffered the loss of their infant daughter last Friday, June 5.

Straw Hats at Barnes'

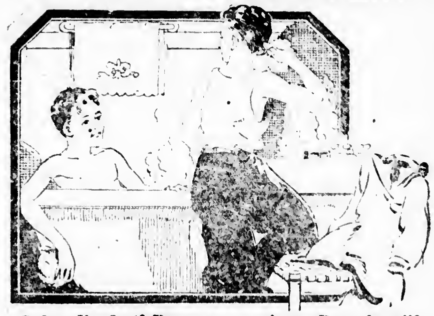

School's Out! Boys are going "Barefoot"! And back comes the "Clean-up Problem"

"Will-ie! WILLIE! Come on in and get cleaned up!"

How Willie loves to hear this, along about 5:30 p. m., right in the midst of a good ball game. Mothers know that boys don't drop the bat and make for a dive for the bathtub when it's time to get cleaned up. Soap and towels are Willie's ancient enemies.

A Gas Water Heater

Providing running hot water to the bathroom makes "clean-up time" more popular. Hot water in abundance is luxury for every member of the family. It costs so little to enjoy this convenience only a few dollars down and the balance monthly.

Summertime's the time you most need a gas water heater. Get yours now.

Arlington Gas Light Co.

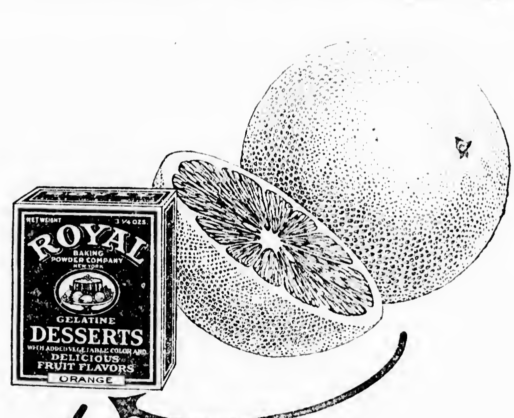

THE real juices of fresh fruit give Royal Gelatine Desserts their distinctive flavors—that is why their flavors are so pronounced and so delicious!

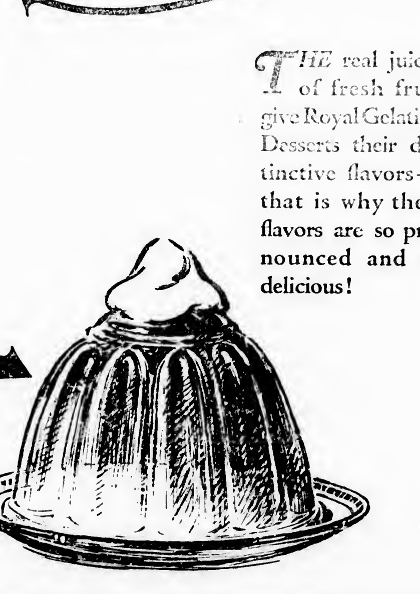

The Winchester Star

THEODORE P. WILSON, Editor and Publisher: WINCHESTER, MASS.

SINGLE COPIES, SEVEN CENTS
Left at Your Residence for One Year
The Winchester Star, $2.50, in advance

News Items, Lodge Meetings, Society Events, Personals, etc., sent to this office will be welcomed by the Editor

Entered at the postoffice at Winchester, Massachusetts, as second-class matter.

TELEPHONE NUMBER 0029

DAILY PHILOSOPHY

Some of the foot-prints on the sands of time are pointed the wrong way.

Just a human touch in this world of ours is the one that counts most. The touch that your hand and mine can give.

Some folks in looks take a tremendous lot of pride, but don't think much about what's inside.

There isn't anything in this world worth doing wrong to obtain.

Your friend is the man who knows all about you and still likes you.

HOT WEATHER LUNCHES

The Massachusetts Department of Public Health suggests, as a basis for hot weather lunches, bread or crackers and milk, vegetables, and fruits. Meat, pastry, and sweets are heating foods. Sundaes and ice cream sodas should not be used as a substitute for lunch, as they are too rich in fat and sugar.

Ice cream and sweet drinks are apt to increase the thirst. The most cooling drink of all is water. Lemonade, not too sweet, also quenches the thirst, and plain milk is good.

TAKE GASOLINE ON THE FLY

Why Not Emulate Locomotives on North Main Street

In the one mile stretch of road on North Main street, from the centre to the Woburn line, there are seven gasoline filling stations, one permit now yet in operation, and one permit now before the Board of Selectmen!

Why not emulate the railroad locomotive and grant still another permit; then the automobiles can take on a continuous supply without stopping? It doubtless would be welcome to the residents along this section.

WHY IS IT?

Yes, Why is it? Doors open swinging to the wind, steps broken, windows smashed from attic to cellar, whole frames ripped out, the inside a little of broken glass, rocks, paper, smashed furniture and dirt. Floors swelled by rain so they have broken up in whole sections; hen feathers enough to fill a hundred sofa pillows; broken boxes; dirty dirt everywhere. Why is it?

Where is it, you ask? The Chapin School! It is located on Swanton street. If you wish to see a wreck of Town property—visit it. We did—yesterday. We looked it all over, from the rooster's leg on the front porch to the broken transom in the teacher's rest room. We found just one window which was not smashed. If you look for it too, you will find it—high up on the west side.

Who cares for it? Certainly not the School Committee! It cannot be possible that the Police have any jurisdiction over it, else the glass would not be all broken, the furniture pulled about, the electric fixtures smashed or the great accumulation of hen feathers about! The State police might take a tip on this last feature. Probably it is used as a resort for hen thieves; the place where they pluck their spoils. Neither the School Committee nor the Police care for it.

Who does then? Why—no one of course. It belongs to you and I; your neighbor and the other fellow; no one cares about it? Some night it will make a fine fire, and then the Fire Department will care for it. Until then ——?

Why is it? Why?—because nobody cares. It's the old Chapin School. It's going to be sold—some day. When that time comes someone will buy it. Someone who cares.

M. C. W. G.

The Winchester Branch of the Massachusetts Catholic Women's Guild held a very enthusiastic meeting in K. of C. Hall last evening. As Regent Mrs. H. Blake reported from the State meeting which was held at the league house, Arlington street, Boston, May 23, more children than ever will be given vacations at the Sunset Point house, Nantasket, the last two weeks in August being Guild weeks the Winchester Branch has always been noted for their generous contribution to the children's vacation fund.

With a hustling committee working on a monster whist to be held June 25, in aid of the charitable fund Winchester Branch expects to go over the top on this wonderful work which the ladies of the Guild carry on each year, where so many little ones enjoy the pleasures all little ones enjoy and which would otherwise be kept from them during the weeks the Guild lends a hand.

The new floor which has recently been laid at the Winchester Post Office has greatly improved the latter's appearance as well as adding much to the comfort of its patrons. Now if we can have a new floor at the Town Hall the town will be all set for the winter.

Dear Sir:

You are 35 years of age. On present dividend basis an average saving of less than 70 cents daily placed in Life Insurance premiums will guarantee your family if you do not survive to age 65 $10,000.00 and if you do survive you will receive it in cash. Larger sums in same proportion.

WILLIAM W. HILL, Agent
The Northwestern Mutual Life Insurance Company
79 MILK ST. Boston
Phone Main 5760 Winchester 418

OUTDOOR RALLY BY GIRL SCOUTS

The season's last rally for Winchester Girl Scouts was held Wednesday afternoon on Ginn Field at the junction of Bacon street and the Mystic Valley Parkway. This event had originally been planned for last Saturday afternoon but was postponed because of the extreme heat. A good attendance of parents and invited guests were present Wednesday and evinced a keen interest in the work of the scouts.

The rally consisted of demonstrations of scout work by the various troops with prizes for the best work done, followed by the awarding of appropriate scout pins and merit badges, including the Brownie Elf pin, tenderfoot pins, attendance stars and ribbons, and merit badges awarded for special skill in particular scout activities. A much enjoyed and appreciated feature of the rally was the appearance of the Bugle and Drum Corps of the Woburn Girl Scouts who played two numbers in a way which won its members much praise.

The prizes for the best demonstrations of scout work were won as follows: First prize, Troop 3, Miss Esther Brown, Captain; Second prize, Troop 5, Miss Hobbs, Captain. The Judges included Mrs. William A. Lefavour, Mrs. L. K. Snyder and Mrs. Walter Wadsworth. During the afternoon refreshments were served under the direction of Mrs. T. A. Dissell.

The following little girls were awarded Brownie Elf pins: Ruth Cutter, Grace Cutter, Nathalie Stevens, Doris Flanders, Joan Dabney, Sarah Claflin, Marguerite Jones, Harriet Cooper, Ruth Stephenson.

Those invested as Tenderfoot Scouts included: Isabel Healey, Dorothy Latham, Dorothy Bidwell, Elizabeth Chapman, Charlotte Haartz, Peggy Marchant, Fern Trumbert, Anita Wilson, Marjorie Simms, Bertrice Andrews, Ruth Smith.

The Second Class Scouts invested were: Doris McElwain, Esther Puffer, Helen Claflin, Gladys McMillan, Mary McCauley, Evelyn Reddy, Charlotte Capron, Muriel Carr.

Merit Badges were awarded as follows: Barbara Bodge, Cyclist, Health Guardian, Hostess. Dancer, Citizen, First Aid, Homemaker, Laundress.

Virginia Hunkins, Health Guardian, Musician, Scribe, Zoologist.

Ruth Kingsbury, Citizen, Economist, Homemaker, Pathfinder, Scribe, Zoologist.

Doris McElwain, Cook, Musician.

Laura Puffer, Health Guardian, Musician, Zoologist.

Captain Parker, Canner, Homemaker, Photographer.

Joan Merrill, Artist.

Edna Rosley, Dressmaker, Child Nurse, Artist, Citizen, Flower Finder, Bird Hunter.

Dorothy Kinfred, Citizen.

Gladys McMillan, Craftsman, Laundress, Scribe, Child Nurse, Artist, Citizen, Cyclist.

Mary McCauley, Artist, Craftsman, Scribe.

Helen Claflin, Artist, Craftsman, Canner, Scribe, Hostess, Dancer, First Aid, Laundress, Health Guardian.

Gold attendance stars signifying 100 per cent attendance were awarded: Alice Crowell, Barbara Chidley, Barbara Bodge, Gladys McMillan, Marion Pynn.

Silver attendance stars, 90 per cent to: Isabel Healy, Roberta Healy, Ruth Wadleigh, Jeanne Moulton, Dirkis McElwain, Ruth Kingsbury.

Brownies' gold attendance ribbons for 100 per cent attendance were given to Grace Cutter, Sarah Claflin, Marguerite Jones, Nathalie Stevens.

Brownies' silver ribbons, 90 per cent to: Doris Flanders, Frances Sylvester, Ruth Cutter.

The committee in charge of the arrangements for the rally consisted of Mrs. Howard J. Chidley, Winchester Commissioner of Girl Scouts; Mrs. J. G. Hern, Director; and Mrs. T. A. Dissell. The year just past has been characterized as the best which the local scouts have yet enjoyed, the progress made together with the general interest manifest giving promise of even better things in the future.

CONTAGIOUS DISEASES

List of Contagious Diseases for week ending Thursday, June 11, as follows:

	Cases
Measles	3
German Measles	2
Pulmonary T. B.	1

Maurice Dinneen,
Agent of Board of Health

The best way to enjoy yourself on Saturday, June 13 is to come to the Winchester Horse Show.

EMBLEM CLUB NOTES

At the regular meeting of the Club last Wednesday evening it was decided to discontinue further business sessions for the summer.

The next social in the year's program will be a charity whist, Wednesday evening, June 24, at Lyceum Hall, in charge of Mrs. James Horn and her assistant, Mrs. B. F. Cullen, with the following helpers: Mesdames G. H. Lochman, G. T. Davidson, M. E. O'Neil, William McMullen, A. E. Finnegan, J. Power, M. G. Larson, F. Sullivan, M. R. Halwartz, F. H. Scholl, M. K. Hobley, L. B. Green and Sara Quigley. With such an army of workers the affair is bound to be a success, especially if every member will do her share in buying a ticket and contributing a prize.

Plans for a beach outing are in the hands of a very capable committee in charge of Vice-President A. W. Lochman and President A. F. Davidson. The date and full details of the affair will be published in a later edition of the Winchester Star.

Class initiation brought out a goodly crowd, but owing to storm threatenings, only two visitors arrived from the lady Elks' Club of Somerville. Every one admired the new flag bought with the proceeds of the Anniversary Supper, and it is indeed an "Emblem" to be greatly proud of. To add to the shower of good things coming our way, Mrs. Fred Scholl presented the club with a much needed ballot box, and our very popular Marshal, Mary F. Laraway made a beautiful presentation of a baton. Also, the gift of a cabinet to hold these treasures is promised from Mr. Arthur Day. It looks as if we would not have to hustle to get our paraphernalia after all, as much of our equipment has already been donated by Mr. George T. Davidson. Among the visiting Elks present, who spoke of coming activities of the local lodge were Exalted Ruler Maurice Dinneen, George T. Davidson, P. E. R.; George H. Lochman, E. L. K.; T. F. Fallon, E. L. K.; B. F. Cullen, Esquire, and Mr. Nathaniel Nichols.

Refreshments were served by the Board of Stewards, and every one welcomed the cooling qualities of the banana royals, fruit punch and cake. A short program of entertainment under the direction of Mrs. Mildred K. Hobley included the following members: solos by Miss Marion Hanlon, with violin obligato by Miss Ruth Cleary, and piano accompaniment by Mrs. Lochman; piano selections by Robert Shaw; solo by Mrs. Clara Morrison; violin and piano numbers by Mr. Thomas Fallon and Robert Shaw.

Members are requested to meet at the Elks' Room, Lyceum Building, to attend the Memorial exercises of the local Lodge. All will assemble at 7:50 and march to the hall.

A committee has been appointed to assist Mr. Nichols at the Elks' Kiddies' Day exercises. Also, an invitation has been extended to the club by the local lodge to take part in the Stoneham celebration, June 17, at which time a float will be provided for those who wish to go. Mrs. Emma Cullen has charge of the arrangements.

WINCHESTER LEAGUE OF WOMEN VOTERS

Miss Amy Woods, a former resident of Winchester, whose able services in various social service activities have made her distinguished, will be the guest of Mrs. Bernard at an all day conference, June 15. Mrs. Bernard, as Region Director of the Massachusetts League of Women Voters, has arranged for the Presidents and Finance Chairmen of local leagues in Middlesex County. Miss Woods will speak at the afternoon session.

Miss Woods has recently returned from five months of travel in South America during which she visited both the nations of the Pacific and Atlantic coasts. She was a delegate of the Pan-American Scientific Congress, which convened in Lima, Peru, late in December, 1924. This convention with the introductions Miss Woods had from officials at Washington and elsewhere, opened doors to her closed to the mere tourist. She met heads of governments, industrial barons, society leaders, all sorts and conditions of people, visited institutions and schools. Being a trained observer, Miss Woods is able to translate her observation into most interesting and informing accounts. Those privileged to be at Mrs. Bernard's will have the good fortune to hear one of the personal story of social, industrial and political conditions in South America.

Miss Woods is now in Boston with her sister, Mrs. James Elliott. Previous to her departure for South America, Miss Woods had resided for several years in Washington.

BOY SCOUT NOTES

The last Court of Honor and inter-troop contests for the year will be held on Saturday evening, June 13 in the Town Hall.

The following events make up the program:

(1)—Opening March
(2)—Hand Repertoire.
(3)—Scout Laws in Unison
(4)—Inspection
(5)—Friction Fire
(6)—Morse Signalling
(7)—Award to Scout Henry Newman for Life Saving
(8)—Rescue Race
(9)—Semaphore Signalling
(10)—Observation
(11)—Original First Aid
(12)—Donald Hiebt's Bird Calls
(13)—Song Scouts DeCordille and Tufts
(14)—Troop 1, Orchestra.
(15)—Exhibition of Diving
(16)—Awards

The officials for the meet are to be chosen from the local council members, Kingman Cass, vice-president of Winchester Council will act as scorer and George Kuyper, scout master of the new Methodist Troop will act as announcer.

During the short thunder shower of Wednesday evening the chimney of Mr. Frank Flohr's residence on Oxford street was struck by lightening. The damage was reported as slight and fortunately no one was injured.

ANNOUNCEMENT
To Members of Our Vacation Club

Final payments from Club members should be made on or before June 20th as the books will close on that date.

Checks to our present Vacation Club members will be mailed on or about June 22nd.

A new Vacation Club will open the week of September 15th. Begin now and save for your next year's vacation

Copies of "Thrift Magazine" with Home Budget for May and June may be obtained by calling at the bank.

WINCHESTER NATIONAL BANK

7 CHURCH STREET
WINCHESTER, MASSACHUSETTS

OFFICERS

President
E. ARTHUR TUTEIN

Vice-Presidents
FRANCIS J. O'HARA — EDMUND C. SANDERSON

Cashier
EDWIN M. NELSON

Assistant Cashier
HENRY B. HARRIS

Directors
WILLIAM H. BOWE — JOSEPH M. DONAHUE — ARTHUR T. DOWNER
WALLACE F. FLANDERS — WILLIAM A. KNEELAND
FRANCIS J. O'HARA
EDMUND C. SANDERSON — RICHARD W. SHEEHY
GEORGE E. WILLEY — E. ARTHUR TUTEIN

ALL THIS MONTH
YOU CAN STILL PLANT
A Beautiful Carden
By Using Our

AGERATUM, ASTERS, BEGONIAS, CALENDULAS, CANNAS, COLEUS, COSMOS, DAHLIAS, FUSCHIAS, GLADIOLI, GERANIUMS, HELIOTROPE, IVY, LOBELIA, MARIGOLDS, PETUNIAS, SALVIA, STOCKS, VERBENAS, VINCAS, and ZINNIAS.

Fine Plants of Highest Quality

SPECIAL LOT OF POT GROWN ROSES

Winchester Conservatories, INC.

164 CAMBRIDGE STREET, WINCHESTER
TELEPHONE 1702

jy6-4t

BUILDING PERMITS

The Building Commissioner has granted permits for week ending Thursday, June 11 as follows:

A. A. Reid, Winchester, alteration to present dwelling at 8 Stevens street.

Archie S. Potter, Winchester, alteration to piazza on present dwelling at 25 Lakeview road.

C. Harry Swanson, Winchester, garage at 12 Park road.

James E. Sullivan, Winchester, garage at 11 Oak street.

Henry C. Ordway, Winchester, garage at 21 Myrtle street.

Anna A. Kenny, Beverly, store at corner Cambridge and Pond street, Winchester for candy, tobacco and ice cream.

Safe Place

"How can I keep my pies free from juvenile raids?" asks the mother of a large family. Lock the pantry door and place the key under the soup in the boys' bedroom, is my advice.—London Passing Show.

Portuguese Dislike Mistletoe

The Portuguese have a superstitious dislike for the mistletoe and will never use the plant as a decoration.

Speed Limit Only

They don't need parking restrictions on the road to ruin.—Los Angeles Times.

Be as Deep as You Can

Let all men know thee but no man know thee thoroughly; men freely tord thee see the shallows.—Benjamin Franklin.

Always Room for Uncle

There's always room for a good man except under the same umbrella with his wife.—Life.

MOTORISTS

After having spent considerable time with the motorists of Winchester at the Colonial Filling Station, I feel that there is a great need of a bureau for automobilists here from which the slightest bit of information or service—no matter how unimportant it may seem—may be obtained courteously and confidentially.

For this purpose my phone, WIN. 1650 at *J. H. Bates, Inc.*, opposite the Colonial Filling Station may be called freely.

Your friend,
MALCOLM S. COLGATE

JOHN H. BATES, INC., *Automotives*
WINCHESTER 1650 — WOBURN 0120

Scentless Flowers

Only about one-fifth of the total number of flowers have any fragrance. Red and yellow flowers are the most liable to smell, while violet-blue flowers rarely have any scent. There are 208 varieties of violet-blue flowers, and only 13 bear fragrance.

Where Rain Never Falls

Rain has never been known to fall in that part of Egypt between the two lower falls of the Nile.—Popular Science Monthly.

Change in Nature's Law

There is nothing in the world that remains unchanged. All things are in perpetual flux, and every shadow is seen to move.—Ovid.

Use for Penguins' Wings

The wings of the penguin, useless for flying purposes, serve as efficient paddles in swimming.—Springfield Republican.

Cook's Lamentation

"It's a pity we haven't any corned beef, then we could ave had corn beef and cabbage if only we had a little cabbage."

Tires Collect Relics

Automobilists using the Pottstown (Pa.) pike have frequently found flint arrowheads and other Indian specimens picked up by their tires. One, unknowingly, became the possessor of a tomahawk head.

Loose-Working Garment

News Item in Southern Exchange—"The Rome Hosiery mill has put on a night shirt to fill large orders coming in for the last several weeks."—Boston Transcript.

Formed Human Map

Among the most striking episodes of the pageant of the empire at Wembley, England, was a human map of Australia, formed by hundreds of antipodean visitors.

Hay Baths for Rheumatism

Hot hay baths from grass gathered in the shadow of Monte Rocco, Italy, are proving cures for rheumatic troubles of all sorts.

Aerating Water

To avoid the flat taste peculiar to boiled water, pour it several times from one jug to another.

Co-Operative Banks Lend Money to Help People Buy or Build Homes

The cost of such loans is moderate, the terms are convenient, and the borrower is well protected.

Particulars upon request.

Winchester Co-operative Bank

HOWARD D. NASH, Pres. ERNEST R. EUSTIS, Treas.

11 CHURCH STREET
WINCHESTER

Ernest L. Thornquist
PIANO TUNER Repairing and Regulating a Specialty. Tel. Con. Best reference.
Office — Butterworth's Jewelry Store
Tel. 1427-M or Reading 914-W
Chickering, Steinway and Mason & Hamlin, New and Used Pianos Bought and Sold. List Your Wants With Me.

LOST AND FOUND

LOST Saturday evening, a small tan purse containing change and chain key-ring with initials E J B Please return to Star Office *

LOST Saturday morning on Church street or in Winchester Center, Platinum top bar pin set with two pearls and sapphire, suitable reward. Finder please return to Star Office.

HELP WANTED

WANTED $10,000,000 Company wants you to sell 150 Daily Home Necessities in Winchester. Profit $35-$50 weekly. Experience unnecessary. For particulars, write The J. R. Watkins Company, Dept. J1, 64 N. Washington street, Boston, Mass *

WANTED A general housework maid. Tel Win. 1241 je12-tf

WANTED A general maid to go away with family of four (two children), must be neat and good cook. Tel. Win. 0478-M *

WANTED Maid for general housework in small family. Country during July and August. Tel. Win 1660

WANTED Experienced general maid, three adults in family, Plymouth Beach in summer, references required. Mrs. A. M. Paul, 64 Wedgemere avenue, tel. Win. 0610.

WANTED Protestant general maid for permanent position, Maine in summer, no upstairs work. Tel. Win. 0085.

WANTED At 6 Central street, a general maid for down stairs work; Irish American nurse maid employed. New Hampshire in summer. Tel. Win 0167-M

WANTED An experienced cook, no washing, references required. Apply at 19 Lakeview road or tel. Win. 0156. *

WANTED Mother's helper, able to assist with cooking. Tel. Win. 1002-W.

TO LET

FOR RENT A home. Attractive seven room suite in new double house, two baths, sleeping porch, separate entrance, oil burner, rent $105, two car garage optional. Tel Win 0402-W after 7 p m my22-tf

TO LET Winchester Chambers, 5 room furnished apartment, sacrifice price for summer months. Tel. Mystic 0551 or Win. 0998-J.

TO LET Garage on Lagrange street. Tel. Win. 0445-W. je5-2t

TO LET Furnished room. Tel. Win. 1382-M *

TO LET Half of double house, 9 rooms, five minutes to R R Station and Trolleys, steam heat, electric lights. Tel. Win. 1455-M *

FOR SALE

FOR SALE Fire place wood delivered in 4 ft. lengths at $16 per cord or cut in any length for $2 extra. Also fine hard wood, cut and split in stove lengths, good for fall, or spring use $16. Roger S. Beattie, Bungalow Park, North Woburn, tel. 0439-R. d5-tf

FOR SALE Choice perennial plants, all kinds, Japanese Iris, double Hollyhock, Canterbury Bells, Fox Glove Phlox a specialty, all colors. Mrs. M. Wait, 9 High street, Stoneham, tel. 0480-W my22-4t

FOR SALE Bicycle in good condition, completely repaired and overhauled and guaranteed by manufacturers for about two years. Tel Win. 0629. *

FOR SALE Cocker Spaniel puppies, two reds, three orange and whites. Sire, Idahurst, Grouse, 410,768. Dam, Waycross Peggie, 470,-388. Can be seen 10 Hillside avenue, Winchester. Tel. Win. 0803-J.

FOR SALE Boy's blue serge suit, size 14, and patent leather oxfords, size 3½. Phone Win. 1113-R. *

FOR SALE—Tomato and Aster plants. D. W. Gurney, 13 Hemingway street, tel. Win. 0516-W. my22-4t*

MISCELLANEOUS

POSITION WANTED By capable attendant nurse, well recommended, will substitute. Tel. Mrs. Wyman Copley 0515-W, 38 West Newton street, Boston. *

WANTED Furnished apartment or small house for July and August by a summer teacher. Reasonable rent. Box G, Star office, or tel between 8 a. m. and 6 p. m. Win. 0029.

FARMS and property wanted everywhere. 3% commission, write for blank. Smith Farm Agency, 1407 W. York street, Philadelphia, Pa. mh26-1yr

POSITION WANTED Chauffeur now employed, wants position, can take same any time, best of references, 14 years experience on high grade cars. Address G. E. L., Star office. je5-2t*

WANTED Sewing machine, must be in good condition, state price. Write Star Office, Box 45.

POSITION WANTED Young man would like to mow lawns for the summer. Call Arlington 1672.

Winchester Taxi Service
Telephone 0038
GEORGE KERRIGAN
f22-tf

Telephone Somerset 5808-M
Charleton J. Herdman
Maker of Fine Furniture
ALL KINDS OF FURNITURE REPAIRING
Interior Decorator
Antique Reproductions
120 Bartlett Street, Somerville, Mass. au22-tf

HALLBERG BROS.
PAINTERS and DECORATORS
First Class Work at Reasonable Prices—Estimates Furnished
81 LORING AVENUE
Winchester, Mass. Tel. 1406-R
ap10-4t

A BARGAIN
1923 OLDSMOBILE 4 CYL. SPORT MODEL TOURING
Best of condition
$400 takes it
TEL. WIN. 1660—MAIN 0643
je12-tf

WE ARE LOOKING FOR
A woman who has a good acquaintance among the women of Winchester who is actively interested in the club and social affairs of the town, who is desirous of turning her spare time into money in a simple, conservative and high class manner. No previous experience necessary. All replies to this advertisement strictly confidential. Address
"VRENZ"
99 CHAUNCY ST. BOSTON

TO LET
Furnished cottage in Centerville, Cape Cod, near Craigville Beach, June and July.
PHONE WOBURN 6285-M *

TO LET
Attractive cottage beautifully located at 17 Maple avenue, Bass Point, Nahant, Mass. Modern conveniences including gas and electric lights, sleeping porch, screened piazza (10x22 ft.) Can be seen any time by appointment CALL WOBURN 0118-W, or apply on the premises Saturday and Sunday. *

ROLL ROOFING $1 Per Roll
Slate Surfaced $2.00 Per Roll
C. A. RANSOM
527 Concord Ave. Dept. M
Cambridge, Mass.
je12-4mo

MISCELLANEOUS

POSITION WANTED Chauffeur, married, to drive truck or car, will do general and garden work, best of reefrences. Geo. Harrow, Reading, tel. 1152-W.

WANTED By 2 adults for fall, near center, two rooms, kitchenette and bath, price must be reasonable. Miss Knowlton, Box 117, Winchester. *

WANTED Bicycle for seven year old child. Tel. Win. 1002-W.

The Perfect Minstrel

Thomas Campion has been called the perfect minstrel among all English poets on account of his beautiful love songs. Among these songs are "When Daisies Pied and Violets Blue," and "Where the Bee Sucks."

SUNDAY SERVICES

FIRST BAPTIST CHURCH

Rev. Clifton Henry Walcott, Minister. Residence, 18 Glen road. Tel. 0399.

Sunday, 10.30 A. M. Special Children's Sunday Program including a Pageant entitled, "Out of the Bible." Graduations from the different departments of the Sunday School, Special Music, giving of Diplomas and Bibles to graduates, and potted plants for all the little folks. There will be a flag salute and observance of Flag Day led by a Boy Scout. There will also be a Dedication Service for the Cradle Roll babies conducted by the pastor. Seats reserved for Sunday School classes, all others invited.

The Sunday School Session will be omitted.

7 P. M. Cozy Room Service in the Chapel. The pastor will speak on, "Indispensable Knowledge." Gospel singing.

Wednesday, 10:30 A. M. The Annual Union Sunday School Picnic will be held at Norumbega Park. Autos and trucks will leave the common at 10:30. Transportation free. Admission to park 10 cents. There will be a Basket Lunch followed by races and sports of all kinds with inter-church baseball games. Old and young are invited to this picnic. Pledge your car now and help the children have a good time.

Wednesday, 7.45 P. M. Prayer Meeting. Subject, "A Good Thing." Psalm 92. This is the devotional service of the church to which all are invited.

Thursday, 7:45 P. M. An informal reception will be given to Miss Margaret D. Winn, who has recently returned after five years missionary work in China. The Social and Missionary Committee of the Church will plan and carry out the program of the evening. There will be music, words of welcome, a collation and social hour to which all friends of the church are cordially invited.

FIRST CONGREGATIONAL CHURCH

Rev. Howard J. Chidley, D.D., Minister. Residence, 460 Main street. Tel. 1565.

Rev. Lisle B. Swenson, S. T. B., 14 Park road, Winchester. Tel. Win. 0683-M.

Next Sunday at 10.30 Mr. James J. Quinn and Mr. Swenson will give addresses on the general subject of Parents and Children. Mr. Chidley will conduct the worship.

Next Sunday morning at 11.45 the Children's Day Exercises will be held in the vestry.

No rehearsal of the Chancel Choir this evening, but the usual rehearsal on Sunday morning at 9.30.

Next Sunday evening Rev. Austin Rice of Wakefield preaches in our Church in exchange with the pastor.

There will be no Mid-week worship Wednesday evening.

Boy Scouts, Troop 3, will meet next Monday evening at 7.15 in the Tower Room.

Annual Sunday School Picnic in conjunction with the Methodist and Baptist Churches at Norumbega Park on June 17. Bus starts from the church at 10.30. Private cars are needed to transport a portion of the group of young people. Please bring yours.

SECOND CONGREGATIONAL CHURCH

Rev. John E. Whitley, Pastor. 507 Washington street. Tel. 0131-J.

10.30 A. M. Sunday Morning Service. Sermon, "Religion in the Child." Children's Day Service.

12 M. Church School.

6 P. M. Young People's C. E. Meeting.

7 P. M. Evening Service. Church School Exercise and Promotion. Special Outside Speaker.

Regular Wednesday evening Mid-Week service June 17 omitted on account of the holiday.

June 18 Missionary Society meeting, at the home of Mrs John Pace, Forest street, at 2 p. m. Outside speaker.

June 19 C. E. Business Meeting and social.

June 27 Field Day. Third Annual celebration. All sorts of fun and entertainment. Booths of all kinds for sale of ice cream, grabs, candy, cake, fancy articles, aprons, tonic etc. Supper in evening. Music.

FIRST CHURCH OF CHRIST, SCIENTIST

All Seats Free

June 14 "God the Preserver of Man."

Sunday School at 12 o'clock.

Services in the Church Building opposite the Town Hall, 10:45 a. m.

Wednesday evening meeting at 7.45.

Reading room in Church building. Open daily from 12 m. to 5 p. m. except Sundays and holidays.

NEW HOPE BAPTIST CHURCH

Cross and Washington street. Rev. William H. Smith, pastor. Residence 9 Harvard Street. Tel 0321-M

METHODIST EPISCOPAL CHURCH

Rev. H. William Hook, Minister. Residence, 26 Mt. Pleasant street.

Sunday, 10.30 A. M. Children's Day Concert and Pageant "The Enchanted Latchkey." The regular session of the Sunday School will be omitted.

6 P. M. Epworth League Service.

7 P. M. Evening Vespers:

Processional Hymn No. 182
Hymn 209
Scripture Reading
Violin Solo To the Rising Sun Torjussen
Prayer
Choir Response
Offertory
Violin Solo Chanson Indoue Rimsky-Korsakow-Kreisler
Chorus Gallia Gounod
Sermon
Hymn 36
Benediction

All boys who desire to join a Boy Scout troop connected with the Winchester Methodist Episcopal Church are requested to hand their names to Mr. G. A. Kuyper before next Sunday.

The regular mid-week service will be omitted because of the Picnic.

Wednesday, the annual picnic for the Sunday School members and their friends will be held at Norumbega Park.

Thursday evening the Young Women's Club will meet at the home of Mrs. John Mead, 11 Eaton street.

Friday from 11 to 4 p. m., the W. C. T. U. will hold their annual picnic at the home of Mrs. Jennie Tolman, 607 Washington street. Dr. Band's Children from North End, Boston, will furnish the entertainment.

Collect Tree Seed

Ranchers and mountain farmers in parts of New Mexico have found an interesting and profitable side line in the gathering of evergreen tree seeds. Pine, spruce and fir seedlings are much in demand the world over for ornamental windbreak and commercial purposes, and since it is obvious that nurserymen cannot wait 50 years or so for seed trees to begin bearing, the seeds must come out of the native woods.—American Forests and Forest Life.

Term Used by Builders

"Pise" is the material and the process of using earth of a clayey consistency for building by stamping it hard in place to drive out the moisture. Any soil that is found to pack in the hand may be used. Where the soil has much clay in it, this construction is capable of enduring many years. It is sometimes called adobe. The material differs from crude or unburned brick in being made up in the mass instead of being shaped in blocks for building.

Spirit of Love

You will find as you look back upon your life that the moments that stand out, the moments when you have really lived, are the moments when you have done things in the spirit of love."—Drummond.

WINCHESTER TRUST COMPANY

WINCHESTER, MASS

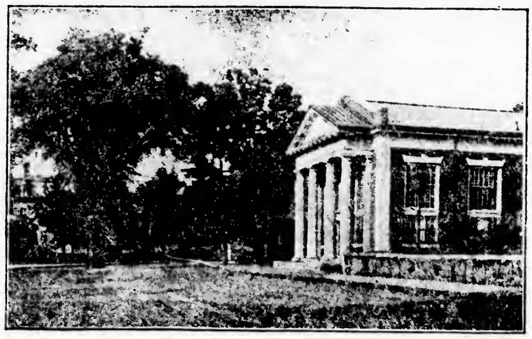

MEMBERS OF THE FEDERAL RESERVE SYSTEM

CAPITAL	$ 100,000.00
SURPLUS AND PROFITS	110,000.00
DEPOSITS	1,800,000.00

FOR SAFE KEEPING

Put your silverware in our vault

BANK HOURS

Saturdays 8 to 12 and 7:30 to 9 P. M.

OTHER DAYS

Commercial Department 8 A. M. to 3 P. M.
Savings Department 8 A. M. to 4 P. M.

Celibates by Choice

I think that it is true there are men and women who wisely realize that, having reached the approach of middle age, it is better to remain unmarried rather than marry from any but the most serious reasons.

Marriages made in middle age may be extremely happy. But there are women, as there are men, who have through experience, through adversity, through the need of self-dependence, attained so great a degree of individuality that they feel that in marriage, with its enormous need of adaptability, they would become lost.

We ought not to dismiss such people as necessarily selfish and self-centered. Probably they know that their capacity for friendship, their ability to be of real service to many widely differing types of human nature, their wider leisure, makes it possible for them to express themselves more generously as unmarried people.—Exchange.

Man-Made World

If I believed in change, I should sketch a world where women would live upon shelves, shelves without ladders. One would take them down when one wanted them. They would be delighted to be taken down, clapping their little hands, crowing like babies, and yet understand one's deepest thoughts.

One would also take them down in the morning to do the housework. At other times one would live sternly and bravely with other men as stern and brave, until one came to need again the women who would be akin to those very expensive dolls who say "pa pa" and "ma ma" when you press a spring.

When one got tired of their repertory, one would send them to the shop to have a different record put in.—From "The Triumph of Gallio," by W. L. George.

Robert the Bruce

A little more than a century ago three workmen digging in Dunfermline abbey, Scotland, came upon a vault containing a body covered with cloth of gold under folds of sheet lead. The breastbone was found sawn asunder. It was the body of King Robert the Bruce, whose dying request to have his heart carried to the Holy land had been obeyed by the Douglas. There are 19 royal graves in Dunfermline abbey, and but for the murder of James I at Perth, which caused the removal of the court of Edinburgh, Dunfermline might never have yielded place to Holyrood.—Family Herald.

Remarkable Doctor

Murphy—An' can ye ricommind him?

Casey—Oi can. Faith, he's a moighty toine docther. Last Siptimber when little Katie wor prosthrated wid dittharia an' brythin her last brith, Oi said: "Docther, wil' she live till marnin'?" He said: "Dinnis, don't worry. She will live," he said, "till many years after ye're dead an' under the sod."

Murphy—An' did she?

Casey—She did.—Boston Transcript.

Prelate's Wit Pleased King

Rev. Dr. Mountain, an Angelican bishop in the reign of George II, is said to have won his see by an apt quotation from the Scriptures of faith moving mountains and casting them into the sea.

MEDFORD THEATRE

MATINEE 2.15 EVENING

Telephone Mystic 1800

Now Playing

Milton Sills & Viola Dana

In "A MAN'S DESIRE"

Other Pictures and Vaudeville

Monday, Tuesday, Wednesday, June 15—16—17

Tom Moore and Pauline Starke

In "ADVENTURE"

A Jack London Story

Norma Talmadge

In "SECRETS"

Thursday, Friday, Saturday, June 18—19—20

Colleen Moore

In "SO BIG"

THREAD-RUBBER Willard INSULATION

This trademark, stamped in red on the case, identifies the Willard Threaded Rubber Battery.

Willard Batteries

Middlesex Battery Service Co.
48 Mt. Vernon Street
Tel. 0002

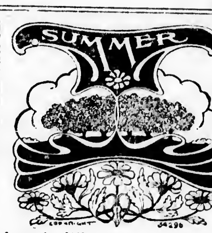

FLOWERS of all kinds for all occasions. Parties, receptions, decorations, weddings and funerals can be taken care of at the lowest possible prices for first class goods at all times at

We Telegraph Flowers Everywhere

Geo. F. Arnold

TEL. 0205—HOME 0415-J
THE FLORIST

COMMON STREET WINCHESTER
ESTABLISHED 1900

Hairless Fox Puppies

About one out of every thousand fox puppies is born hairless, and, though healthy, remains hairless throughout life.

The Incurable

There is now a cure for almost everything except the medicine habit.—San Francisco Chronicle.

PILGRIMAGE YEAR IN ROME

Through the courtesy of the Boston Chamber of Commerce, for which he served as secretary for a number of years, Mr. James P. Heaton of the Parkway sends the following letter from Rome. Mr. Heaton is traveling through Italy, and his articles appearing regularly in "Current Affairs," the official organ of the Chamber, are attracting much attention at this time.

Every quarter century milestone by the custom of the Catholic Church and the decree of the Popes brings around again a holy year. So it is that Rome this year is being visited by pilgrims from every continent and from almost every country. Not only Rome but all of the important Italian cities, particularly those to the north of the capital, have been visited by [illegible] of visitors. The [illegible] not a great [illegible] the invasion will [illegible] well into the fall. [illegible]

[illegible]

[illegible] a tunnel, making a fall [illegible] than Niagara, for the purpose of creating hydraulic power. This is not one of the newer water power ventures but is a sample of what the Italians are doing more and more.

Rome is the center of a district about half the size of Wisconsin with a population of 5,000,000 people. Since the general character of the region is mountainous it is not as thickly settled as southern New England. The chief industry is agriculture and the more important products grapes, olives, grain and garden produce. Rome is the only large city and there is no first class seaport. Merchandise moves either south to Naples or north to Genoa.

Just outside Rome lies the campagna, a district that for centuries was blighted by malaria. So it is that the country around the city is a grazing district famous for its flocks of cattle and sheep. Cowboys and bayous like those in southern Louisiana are both to be found within 10 miles of the city. By modern drainage methods square miles of land are being reclaimed. The government exempts all land in the campagna [illegible] agricultural machinery.

As far as Rome is concerned these efforts have given to the city a low death rate comparable to that of Boston. Roman fever is a thing of history now and Rome, once abandoned by the more prosperous from the end of May until the fall is now for Italians a preferred summer resort. The campagna is dotted with new farm buildings. Right at her threshold the agricultural experts of the government at Rome are creating a new agricultural state. Like Boston Rome is important as a wool center although the chief product is cheese. Other articles of export are olive oil, fine grades of paper, clover seed, antiques, works of art, lace, church goods and musical instruments. Imports from the United States include coal, lumber, oil, hardware, office supplies, grain, flour, and more and more farming machinery.

Again like Boston, Rome ranks high as a convention center. Real interest was shown in the meetings of the International Chamber of Commerce. In fact chambers of commerce play an important part throughout Italy. Merchants and manufacturers in the smaller towns frequently are proud to tell that they are members of the chamber in the nearest large city. Our New England members have their counterpart in all the larger chambers. This is even true in Sicily. Hotel keepers, too, belong to various associations.

No story of Rome today would be complete without some reference to what the government is doing. Within the past three years the deficit of the railway system, of the post office and telegraph department, and of the government itself has been wiped out. This has only been accomplished by almost back breaking taxation of myriad varieties. There are taxes both by the nation and the cities charged to all guests in hotels. There are even taxes on many kinds of placards, show cards in store windows and on bill boards. Gasoline is taxed heavily. The tax on a Ford comes to $50 a year. Bread is high in price compared to past years although cheaper than in the states.

But the worst is past. Indeed it was already past in many respects before the advent of Mussolini who has, however, unquestionably hastened the balancing of the budget so that within a year there will undoubtedly be a true and substantial surplus. Railroad rates are to be [illegible]. The government has already begun [illegible] [illegible] to gradually bring the currency back to par.

In [illegible] ways life in Rome [illegible] [illegible] the criminal code. [illegible] juvenile court [illegible] Yet [illegible] of the principles of [illegible]. The government is supported by [illegible] natural forces of a [illegible] legal character.

In order to create or strengthen a force against [illegible] secularism the government which at times in part thwarted the church has more recently given the clergy new encouragement. The Boy Scout movement was well under way in Italy before the war. Now in many sections as a non sectarian venture it is dead because the church has appropriated the movement and discourages any attempts not controlled by it. As a result the small Sicilian town which [illegible] won the national trophy at Rome [illegible] with all Italy has no Boy Scout [illegible] at all now.

But [illegible] Italy will follow [illegible] than France [illegible] of Great Britain in winning back to normalcy. The trade balance is apparently against Italy but like Great Britain the country is helped by enormous "invisible exports" which in Italy's case are the tourist traffic and the remittances of emigrants.

One policy of the government is of especial interest to us. By our latest immigration legislation we have attempted not only to reduce the quantity but to improve the quality. Only four or five thousand emigrants a year can go from Italy to the United States. But the Italian government is alloting relatively far more permits to leave the country to the industrially backward southern provinces than to the sections in the north. Trained artisans are too valuable to Italy to let many of them go abroad. Even this policy, however, reflects Italian determination to get back on her feet and in-so-far as Italy succeeds we should rejoice. It will help to reestablish more quickly the former balance between the western and eastern sides of the Atlantic. More and more Italy will become again a good [illegible] for us and help to make Europe as a whole [illegible] well.

James P. Heaton

Left Poor Author Alone

[illegible]

Architecture Defined

Among many definitions of architecture there is one which, translated into terms of the layman, is especially apt. It is as follows: "Architecture is putting into a building certain qualities—namely, [illegible] strength and beauty."

Watches Must Be Exact

Railroads insist that employees watches do not vary more than 30 seconds a week.

Woman's Sight Superior

The vision of the average woman is considered to be better than that of the average man.

Bayberry Candles

The berries are collected from the bayberry bush and boiled in pails of water. The wax rises to the top, is skimmed off, and boiled again. Regular candle wicks are cut the desired length, attached to a rod dipped in warm water and then dipped into the pail of wax several times. Allow the wax to harden between times. The wax should be kept just warm enough to be in a liquid state.

Glass of Milk Equals Egg

As a tissue-building food milk is recognized as in the first class, but it remains for the food chemists to tell how a glass of milk compares with other edibles. As for protein, they say one glass will provide as much as one large egg, twelve onions, three potatoes, two and a quarter shredded wheat biscuits, five slices of bacon, twenty apples, six bananas or two thick slices of whole-wheat bread.

Sheltered Cortez

What is known as the Cortez tree, which is said to have sheltered Cortes 400 years ago, recently ended its existence and has been taken down. The pieces are being carefully guarded and it is possible that the trunk will be placed in a Mexican museum. It was also known as "The Tree of the Woeful Night" and it is said that Cortez rested under it when he had been driven from the Aztec capital.

Stoneham's 200th Anniversary

SEE

THE PAGEANT of STONEHAM

DIRECTION PERCY J. BURRELL

1000 Actors--Dancers--Choristers

In a Dramatic Re-enactment of Historic Events

MUSIC BY STEWART'S FESTIVAL BAND OF BOSTON

Wed., June 17, and Sat., June 20, 3 P.M.

Tickets $1.50, $1.00, 50c

Phone or call at Patch's Real Estate Office, Stoneham Sq.

PAGEANT FIELD MIDDLESEX FELLS WEST OF BEAR HILL

Ample Parking Space

From City to Country

From Suburb to Shore

TRANSCRIPT READERS WHO ARE UNABLE TO OBTAIN THEIR PAPER AT THEIR SUMMER ADDRESS, WILL CONFER A FAVOR BY NOTIFYING THE CIRCULATION DEPARTMENT OF THE BOSTON EVENING TRANSCRIPT.

Every Good Quality You Expect of Your Tires You Will Find in

U.S. Royal Cord and USCO Cord

IF your requirements demand the finest quality that has ever been put into a tire, you need the U.S. Royal Cord—the standard of value everywhere.

If you know you do not need the extra mileage of the Royal Cord but want your money to bring you full service and fine appearance—the USCO Cord is the tire for you.

Both are made and guaranteed by the United States Rubber Company.

Royal Cords—in all sizes from 30x3½ inches up. Royal Cord low pressure Balloons for 20, 21 and 22 inch rims, and Royal Cord Balloon-Type Tires.

USCO Cord—in 30x3 inch and 30x3½ inch clincher, and 30x3½, 32x3½, 31x4, 33x4 and 34x4 inch straight side.

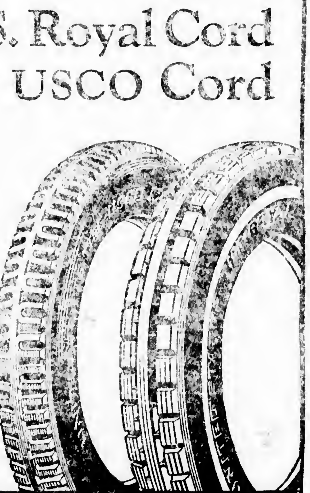

United States Tires are Good Tires

Trade Mark

Buy U.S. Tires from

OSCAR HEDTLER COMPANY

26 Church Street Winchester, Mass.

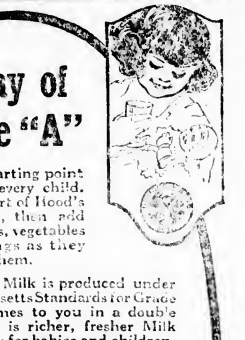

A quart a day of Hood's Grade "A"

Should be the starting point for the diet of every child. Begin with a quart of Hood's Grade "A" Milk, then add the bread, cereals, vegetables and other things as they require them.

Hood's Grade "A" Milk is produced under the NEW Massachusetts Standards for Grade "A" Milk and comes to you in a double sealed bottle. It is richer, fresher Milk produced especially for babies and children.

H. P. HOOD & SONS

Distributors of Hood's Milk for more than 79 years.

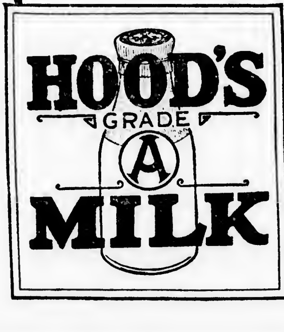

A telephone call, a postal card or a word to the Hood salesman will start Grade "A" tomorrow.

Firestone

BALLOONS

Win Battle of Tires

At Indianapolis, May 30

Setting a New World Mark of 101.13 Miles per hour—500 Miles without Tire Trouble

This gruelling test proves the outstanding superiority of Firestone Full-Size Gum-Dipped Balloons. With practically no change in cars and drivers from last year, and over the same rough, uneven brick track, laid sixteen years ago—Firestone Balloons racing under a blazing sun—beat last year's world record on thick-walled, high-pressure tires by a wide margin.

Of the 21 cars which started, only 10 finished "in the money"—every one on Firestone Balloons—Gum-Dipped by the extra Firestone process that adds extra strength and flexibility, and eliminates internal friction and heat.

THE FIRST TEN MONEY WINNERS

—all on Firestone Full-Size Gum-Dipped Balloons

Position	Driver	AVERAGE Miles Per Hour
1	De Paolo	101.13
2	Lewis-Hill	100.82
3	Shafer-Morton	100.18
4	Hartz	98.89
5	Milton	97.27
6	Duray	96.91
7	De Palma	96.85
8	Kreis	96.32
9	Shattuc	95.74
10	Bordino	94.75

MOST MILES PER DOLLAR

Call at our principal branches—inspect one of these Full-Size Balloons that travelled the 500-mile race without a change.

These wonderful Gum-Dipped Balloons that stood this terrific grind, will give you safety and comfort—and thousands of additional miles—on the worst country roads—in daily conflict with sharp stones and gravel, worn-out macadam and broken concrete. See nearest Firestone dealer today.

WINCHESTER GARAGE

Converse Place Winchester

AMERICANS SHOULD PRODUCE THEIR OWN RUBBER.... Firestone

Mr. and Mrs. Simon D. Barksdale of 49 Harvard street are receiving the sympathy of their friends upon the death of their two months old son, Alfred Oliver, who died Saturday, June 6. Funeral services were conducted at the Barksdale home Monday afternoon by the Rev. William H. Smith, pastor of the New Hope Baptist Church. Interment was in Wildwood cemetery.

Winchester Construction Co.

Concrete Garages, Cement Walks, Foundations

All Kinds of General Concrete Work

Reasonable Prices

Estimates Furnished

G. RUSSO
50 Harvard Street

Tel. Win. 1727-W

TRIPLE TIE AT COUNTRY CLUB

Last Saturday's golf at the Winchester Country Club found a triple tie for low net among S. Hanford, P. W. Elkins and F. H. Walker, all of whom turned in 71s, and another tie for best gross between G. L. Barton and A. M. Bond at 82. Play was 18 hole handicap medal round of the Caddy Welfare Tournament.

The scores:

S. Hanford	85	71
P. W. Elkins	85	71
F. H. Walker	100	71
J. K. Byron	86	72
H. W. Stratton	91	72
H. W. Kendall	93	72
W. O'Hara	87	73
G. L. Barton	82	73
J. B. Carr	88	73
S. K. Newman	89	73
W. A. Gilman	94	73
A. M. Bond	82	75
A. P. Chase	88	79

Mrs. Mildred Hodgkins of this town suffered the death of her sister, Mrs. Maude R. Metcalf, who passed away last Friday at the home of her sister, Ellanore Standish, 4350 Washington street, Rosindale.

8

Eight-Page Comic Section

Mutt and Jeff, Captain and the Kids, Cicero Sapp, Reg-lar Fellers, The Man in the Brown Derby, and many other features of humor and fun in the big

Colored Comic Section appearing every week with the

BOSTON SUNDAY GLOBE

"ROSE-MARIE" AT SCHUBERT THEATRE, BOSTON, A SENSATION

"Rose-Marie," the long-running triumphant success of the year, turns merrily into the tenth week with no diminution of interest. This musical show has created more talk in Boston than any predecessor of the generation.

Headed by Desiree Ellinger of operatic fame, "Rose-Marie" is far and away different from what has been served as musical comedy. There is something besides melodious songs, graceful dancing and bright and peppy dialogue; there are tense dramatic situations and a wholly interesting story. But, above all, there is a high degree of intelligence exhibited in the staging and direction, which has been given due credit for the success of "Rose-Marie."

Rarely is the opportunity given to gaze on such exquisite and grotesque habiliments as that of the ensemble during the scene at the Totem Pole Lodge; the direction of the chorus and the unique movements of the entire aggregation mark a wonderful departure in this line of theatricalism. The effect is richly colorful and effective.

The many scenes of "Rose-Marie" are laid in Canada and the red-coated soldiers give a refreshing and spirited setting to the opening scene, and a half-hundred pretty and nimble girls, dressed as Indians and Canadians, add to the beauty of the settings.

Associated with Desiree Ellinger is a superlative cast of singing and dancing and comedy lights, including Sam Ash, Charles Meakins, Phebe Brune, Houston Richards, Beatrice Kay, Paul Donah, Byron Russell, William O. Shavlan, Cora Frye and others up to 100 persons. Added to which is a big orchestra.

BOAT CLUB REGATTA

The hot weather last Saturday brought many people to the most comfortable place in Winchester, the Boat Club, where there took place an interesting set of canoe races between members of the Medford and Winchester Clubs. The latter were successful in winning five out of the eight races. John Pratt, the son of our well-known paddler Leroy Pratt, was the individual star for Winchester, winning the single blade and with Bob Hight, the tandem. Vaugn and Lougee shone for Medford, as usual.

Winchester paddled a beautiful race in the Club Fours, crossing the line two lengths ahead of Medford who paddled a rather eratic course.

The results were as follows:

Club Fours—Won by Winchester, (P. Hight, R. Hight, K. Pratt, S. Rogers); 2nd, Second, Medford (Vaugn, Brown, Votour Longee).

Standing Gunwale or Jumping Race—Won by K. Pratt (W); 2nd, Cumings (W).

Single Blade—Won by J. Pratt (W), 2nd, Votour (M).

Tail End—Won by Brown (M); 2nd, K. Pratt, (W).

Tandem—Won by J. Pratt and B. Hight (W); 2nd, Lougee and Harlow (M).

Hand Paddle—Won by Palmer and Davis (W); 2nd, Votour and Brown (M).

Tug-of-War—Won by Lougee and Vaugn (M); 2nd, Bernard and Cumings (W).

Tilting—Won by Lougee and Vaugn (M); 2nd; Hovey and Pratt (W).

Mrs. Loring G. Hawes suffered the death of her mother, Mrs. Maude C. Sullivan of Boston, who passed away Sunday, June 7, at the Winchester Hospital. Funeral services were held Tuesday afternoon at the Mt. Hope Chapel, and interment was in Mt. Hope Cemetery, Dorchester.

ELKS' FLAG DAY JUNE 14

On Sunday evening in Lyceum Hall at 8 o'clock, the Winchester Lodge of Elks will hold their Flag Day Exercises.

The public is cordially invited to attend and revere "The Red, White and Blue." It is nearly a century and a half since that little American woman, Betsy Ross, sat sewing in the tiny brick house in Philadelphia and brought to light with her gleaming needle the flag that is known today throughout the lands of all the world and the wide seas that surge about them. The date of the birth of Old Glory was June 14, 1777.

Prince and Potentate know these colors, slave and serf understand their meaning. Tropics and Arctics alike have seen their gleam. To all, their message has been the same—Liberty.

Red, White and Blue, that cluster of stars and those 13 stripes went forth through that humble little doorway into the quiet little Philadelphia street 148 years ago. This flag of the United States is the heart and soul of Elkdom, as it is the symbol of the heart and soul of America. They are one and inseparable.

The Elks ask you to come to Lyceum Hall on Sunday evening and pay due respect and reverance to your flag and their flag. The exercises are very interesting, the oration will be wonderful, and the soloist is Mrs. Helin Edlefson Barr, the well-known radio artist.

Come and enjoy a very pleasant evening.

Miss Harriet Burrell of Nelson street had the misfortune to fall at her home last week, receiving a bad fracture to one leg.

W. C. T. U. NOTES

On Friday, June 19, a picnic will be held at the home of Mrs. Jennie Tolman, 607 Washington street from 11.30 till 4 o'clock. Dr. N. Louise Rand will bring children from the North End who will provide an interesting entertainment. Basket luncheons will be in order. The ladies from the Home for Aged People will be the guests of honor. It is hoped that a large number will be present.

Washington Committee Declares the Law Can Be Enforced

A committee investigating conditions in the internal revenue bureau has sent out the statement that "The administration, from President Coolidge down, is determined to enforce prohibition. The people are going to find out what it means to have the law enforced to the limit and the country actually dry. The law can be enforced and the administration feels that as the people passed the law, they have the right to see what real enforcement means.

"Tremendous efforts are going to be made to make the law effective. The drive against rum-runners along the Atlantic seaboard is just the beginning, and before the administration is through, every agency at the command of the government will be enlisted in the drive."

Results of Campaign Observed Abroad

General Andrews reports that the source of supply has long been on the wane, and Prohibition Commissioner Haynes declares that the war on Rum Row is not the beginning but the final stage of drying up the importation of smuggled wet goods into the United States.

The English press seems to reflect the same view, that this is the "beginning of the end" of Rum Row. Harper's Wine and Spirit Gazette, one of the chief British liquor trade publications, prints statistics for the first quarter of this year showing that liquor exports to Canada, British West Indies, Germany and "other countries", have fallen off by many thousands of gallons. Another trade paper records the fact that many exporters would rather see a recovery in the older established market than in "the scheduled area"—the countries bordering on the United States—because the liquor-smuggling game is becoming more risky and less profitable in spite of high prices.

Latest accounts of Sir Broderick Hartwell's rum-running venture and its failure echo this opinion. In reporting to the stock-holders in his corporation the scattering of the wet fleet, he said: "These vessels, unfortunately, my representatives cannot get in touch with, owing to the new intensive vigilance of the prohibition patrol. Where we shall be able to dispose of these goods is problematical, and the risk of further seizure is, I am told, very great. My representative informs me that the risk is so great that as far as sea trade is concerned, business is practically dead and likely to remain so."

From Halifax comes word to the effect that the harbor there is rapidly filling with liquor-carrying steamers and schooners. Many assert that their "run to port" was occasioned by the intensified activities of the United States dry fleet. Several steamers discharged their cargoes and arranged for re-entry into freighting.

LARGE DELEGATION FROM WINCHESTER AT LONGWOOD

Winchester was well represented at the open tennis tournament held last Saturday afternoon on the clay courts of the Longwood Tennis Club, Chestnut Hills for children who had not reached their 15th birthday last Jan. 1st. The tournament was not won by any of the local entrants. In fact most of the Winchester players were put out in the first round of play, but those at the helm of town tennis are satisfied with the results and consider the showing made a good one. The policy here is rather different from that popularly in vogue of picking but a few of one's best players to participate in match play. "The more, the better," is Winchester's slogan adopted with a view to giving as many as possible the invaluable experience which comes from participating with good players in a well conducted tournament.

The best showing made by a local player was that of Frank Carleton who was put out in the fourth round by David Cheney, the finalist and runner up in the tournament. Carleton lost out by the proverbial eye-lash, being defeated, 6—5, in a stubbornly contested set.

Louise Packer and Charlotte Snyder both got as far as the third round with the former being defeated 6—3, by Ruth Wellington, a former Longwood champion.

In the mixed doubles Winchester had two teams advance to the fourth round, both Nancy Bradlee and Herbert Wallace, and Virginia Merrill and Frank Carleton being put out by semi-finalists.

Among those from Winchester who competed were Nancy Bradlee, Helen Bidwell, Barbara Marston, Deborah Gilbert, Mary Louise Carpenter, L. Carleton, Sally Burns, Frances Pettingill, Virginia Merrill, Helen Harding, Louise Packer, Joan Bartlett, Charlotte Morey, Marjorie French, Charlotte Snyder, Donald Bates, James Donlan, Lawrence Keepers Russell Billman, Sidney Paine, Maurice Tompkins, Earl Waters, Ralph Smith, Rogers Pettingill, Bradford Hill, Bartlett Godfrey, William Baugher, Frank Carleton, George de Coriolis, Herbert Wallace, Charles Wadsworth and H. Brown.

Mianne Palfrey who recently played at a tournament in Winchester was the winner of the Girl's Singles with Arthur Noble taking the honors for the boys. Virginia and Edward Rice won the Mixed Doubles title.

Miss Betty Fessenden of this town was among those recently graduated from the Mary C. Wheeler School, Providence, College Preparatory course.

ARE YOUR LOVED ONES PROTECTED?

A $7,500 Insurance Policy

For $1 a Year

to all Home Delivery Readers, new or old, of the

BOSTON EVENING AMERICAN

A HOME PAPER FOR PEOPLE WHO THINK

HOW TO GET THE POLICY

All you have to do to get this wonderful policy for only One Dollar a year, if you are a regular Home Delivery subscriber to the Boston Evening American, is to fill out the coupon below and mail it to The Boston Evening American with One Dollar in check, money order or postage stamps. If you are not a regular Home Delivery subscriber to The Boston Evening American, but would like to become a registered subscriber, exactly the same offer is open to you. Simply fill out the coupon and send it in, together with the One Dollar and your agreement that you will subscribe to The Boston Evening American by Home Delivery carrier as long as your policy is in force. You will then receive, in a few days, a complete numbered and registered policy. No medical examination or red tape of any kind whatever.

CLIP THIS COUPON NOW

APPLICATION FOR

$7,500.00 INSURANCE POLICY

Issued to Readers of The Boston Evening American

(Fill out this Application and send It to The Boston Evening American, Winthrop Square, Boston, Mass., with Registration Fee of One Dollar—Money Order or Check.)

IF PAPER IS DELIVERED TO YOUR HOME

I certify that I am a regular Home-Delivery subscriber to the Boston Evening American and I hereby apply for a $7,500 Travel-Accident Policy in the North American Accident Insurance Company, issued only to readers of the Boston Evening American.

IF YOU ARE NOT HAVING PAPER DELIVERED AT HOME ☐ Mark X in the square if you are a regular subscriber

Not being at present a regular Home-Delivery subscriber to the Boston Evening American I certify that I desire to have the Boston Evening American delivered to me regularly at the address given below and I hereby apply for a $7,500 Travel-Accident Policy in the North American Accident Insurance Company, issued only to readers of the Boston Evening American.

ALL QUESTIONS BELOW MUST BE ANSWERED ☐ Mark X in the square if you now have paper delivered regularly at your home

FULL NAME .....

ADDRESS ..... (Str. or Num. / Street / State)

PLACE OF BIRTH..... MONTH..... DATE..... YEAR..... AGE.....

ARE YOU TOTALLY BLIND OR DEAF?..... ARE YOU CRIPPLED TO THE EXTENT THAT YOU CANNOT TRAVEL SAFELY IN PUBLIC PLACES? .....

Write here name and address of person to whom you want insurance paid in case you are killed. Otherwise it will be payable to your estate.

BENEFICIARY'S NAME .....

RELATIONSHIP ..... ADDRESS .....

NOTICE—No more than one policy will be issued to any one person.

The Boston Evening American has completed plans with the North American Accident Insurance Company of Chicago for a $7,500 Travel Accident and Insurance Policy that will lessen your personal worries. Every individual in New England between 16 and 70 years of age will have an opportunity to get this policy by the payment of the nominal registration fee of One Dollar a year.

The Boston Evening American pays all other costs on each policy given to every man, woman and child who applies for it and registers as a regular reader of a HOME DELIVERED Boston Evening American.

Accidents are expensive, even if we are not permanently injured or killed. There are doctor's bills, nursing bills, loss of time from work—all are costly.

There is a $10.00 a week disability in this policy to cover such expenses for 15 consecutive weeks.

PART I.—By the wrecking or disablement of a railroad passenger car or street, elevated or underground railway car, passenger steamship or steamboat, in or on which the Insured is traveling as a fare-paying passenger.

PART II.—(a) By the wrecking or disablement of a taxicab, public omnibus or automobile stage, which is being driven or operated at the time of such wrecking or disablement by a licensed driver plying for public hire and in which the Insured is traveling as a fare-paying passenger; or

(b) By the wrecking or disablement of a private automobile or private horse-drawn vehicle of the exclusively pleasure type, provided that the Insured is not operating such automobile or vehicle while carrying passengers for hire or transporting merchandise for a business purpose and that such automobile or vehicle is not being used for a criminal purpose or to escape the consequences of an illegal or criminal use or arrest by vested authority; or

(c) By the wrecking or disablement of a passenger elevator provided for passenger service only and in which the Insured is being conveyed as a passenger.

PART III.—(a) By being struck, knocked down or run over while walking or standing on a public highway by a moving vehicle propelled by steam, cable, electricity, naphtha, gasoline, horse, compressed air or liquid power (excluding injuries while on a public right of way, except an established crossing, sustained while working on a public highway or railroad right of way); or

(b) By the collapse of the outer walls of a building while the Insured is therein (except a building in process of construction, repair or demolition); or

(c) By the burning of a church, theatre, library, school or municipal building in which the Insured shall be at the beginning of the fire; or

(d) By being struck by lightning, cyclone or tornado, as defined by the United States Weather Bureau.

If the Unexpected DOES HAPPEN and You Hold One of These Policies, You or Your Family Will Receive These Cash Sums for Death or Dismemberment:

Death and Dismemberment Payments	If unlimited in manner described in Part I	If unlimited in manner described in Part II	If unlimited in manner described in Part III
For Loss of Life	$7,500	$1,000	$1,000
For Loss of Both Hands	7,500	1,000	
For Loss of Both Feet	7,500	1,000	
For Loss of Sight of Both Eyes	7,500	1,000	
For Loss of One Hand and One Foot	7,500	1,000	
For Loss of One Hand and Sight of One Eye	7,500	1,000	
For Loss of One Foot and Sight of One Eye	7,500	1,000	
For Loss of Either Hand	3,750	500	
For Loss of Either Foot	3,750	500	
For Loss of Sight of Either Eye	3,750	500	

Claims of Policy Holders will be paid by a representative of the Company, who will be permanently stationed in the office of The Boston Evening American. Every Policy is GUARANTEED by The Boston Evening American. And to be in Force Only While Home Delivery Subscription to the Boston Evening American is Continued

NOONAN SCHOOL MEMORIAL DAY EXERCISES

The Memorial Day Exercises in the Noonan School, Friday May 29 were as follows:

Welcome .... Henry Wallace, Grade 3
The Meaning of Memorial Day
Hilda Shea, Grade 6
The Flag .... Grade 1
William Stevenson — Alice Stevenson
Evelyn Haggerty — James Moran
George Noonan — Julia Luongo
Dorothy Prue — Margaret Grady
Frank Olivadoti — Joseph Condon
Margaret Bowler — Winnifred Kelly
Joseph Dinneen — Richard Flaherty
Dorothy Shea — John Murphy
Swanee River .... All Grades
Address .... Mr. Nathan Thumim, Commander of Winchester American Legion
Allegiance to the Flag
Helen Knowlton — Margaret Prue
Ellnor Rowan — Robert Larsen
Aileen Snow — Roland Campbell
Evelyn Krickstrom — Margaret Geoghegan
Mara McDonald — Phyllis Lynch
Philip Lynch — Amy Lawson
Song America the Beautiful .... All Grades
Recitation Our Flag .... Grade 2
Arnold Morse — Carlene Larson
Posephine De Fillpo — Evelyn Peterson
Alma McCall — Albert Walker
Mary Parsons — Gertrude Kelley
Lucy Govanne — Susan McGonagle
William Noonan
Recitation The Flag
Arthur Goodnough, Grade 2
Marching Song .... Grade 2
Walter Josephson — Walter Chamberland
Paul Capone — John Horn
Kenneth Gurney — Herbert Bond
William Bennett — Joseph Olivadoti
Henry Dempsey — George Luongo
Joseph Brady — Richard Hogan
Joseph Thompson
Memorial Day .... Mary Gaffney
This is the Flag for Me .... Peggy O'Brien
Song Tenting Tonight .... Grade 3
John Garro — William Laidlaw
John Dewar — John Collins
Dorothy Spong — Leona Elliott
Clara Horn — Louise Hession
William Costelln — Mary Bowler
Virginia McCall — Andrew Yolemyer
A Play The Banner Class .... Grade 3
Teacher .... Doris Curnick
Pupils Chas. Moran, Wm. Hanley, Benjamin Newlands, Elsie Lundgren, Joseph Shea, Wm. Rogers.
Color Bearer .... Robert Foley
In Flanders' Field .... Chas. Pabst, Grade 3
America's Answer .... Edwin Lawson
Song Star Spangled Banner .... All Grades
Play A Memorial Day Lily .... Grade 3
Lily .... Margaret Powers
Eagle .... Fred Noble
Robin .... Mary Geoghegan
Bluebird .... Mary Haggerty
Woodpecker .... Dorothy O'Melia
Sparrow .... Dorothy Rowan
Song Birds
Edward Dempsey, Mabel Thibeault
Boy .... William Goodnough
Girl .... Grace Kelley
How to Make Our Flag
Penelope Chadwick, Grade 3
Song Your Flag and Mine .... Grade 4
Why They March Albert Little, ... Grade 4
Our Country, One Flag .... Grade 4
Bernice Knowlton — Margaret Flaherty
Mary Kelley — Grace Vayo
Madeline Gurney — Mary Bond
Edith Stevenson — Mabel Foley
Dorothy Noble
Play Citizens Making .... Grade 4
Pr... by ... Frothn
Characters
Mr Ames, G. A. R. Veteran — Daniel Hogan
Mr. Brown G. A. R. Veteran, Ivar Hackinson
Boy Scout Hal Knowlton, James Keady, Edw McCall, Walter Gurney, Edw Bowler, Ralph Doucette.
What Our Flag Stands For
Mary Pabst, Margaret Costello, Grade 4
Bringing Flowers .... Grade 4
Roses .... Katherine Shea
Violets .... Lillian Beaton
Daisies .... Martha Laidlaw
Twining Them .... Elsie Pifuso
Play Memorial Day .... Grade 5
Characters
Girls Janet Dewar, Dorothy O'Neil, Catherine Wall, Elizabeth McLeod.
Boys Chas. Dolan, Nils Swanson, Roger Noonan
Old Captain .... William Sullivan
Soldiers Albion Ayer, William Mills, Floyd Horn, Francis Lundgren
Buglers Geo. Rushworth, Daniel Harrigan, Robert McFeeters, John Gilgun.
Song American Flag .... Grade 5
Song Patriotism .... Grade 5
Reading The National Cemetery at Washington .... Thomas Kelley, Grade 6
Songs
Memorial Day .... Grade 6
In Memory of the Soldiers .... Grade 6
America .... All Grades

LEAGUE OF WOMEN VOTERS

A Regional Conference will be held at the home of Mrs. Bertram Bernnard, Curtis street on Monday, June 15. A Financial Conference will be held at 10.45 for county finance chairmen. Dr. Mary T. Maynard, state treasurer and Miss Mildred Gutterson will speak. All local members are urged to come at noon for a basket luncheon. Mrs. Bernnard will serve coffee and ice cream Mrs. Walter E. Dewey will give the afternoon address. Her subject will be International Co-operation to Prevent War.

The officers for the year are as follows:

President Mrs William L. Thompson
Vice President Mrs. Joseph T. Ryan
Treasurer Mrs. Louis K. Snyder
Recording Secretary Mrs. Frederick Strauss
Corresponding Secretary Mrs. Burton L. Gale
Auditor Mrs. William H. Dewsnap

Chairmen of Standing Committees

Legislative Mrs. Ashley K. Hayden
Finance Mrs. Sewall E. Newman
Way and Means Mrs John P. Dabney
Social Mrs. Arthur W. Loftus
Nominating Mrs. Louis K. Snyder
Citizenship Miss Barbara Fernald
International Co-operation to Prevent War Mrs. Frederick Hamerstrom
Publicity Mrs. D. C. Dennett
Executive Committee Mrs William L. Thompson, Mrs. Lorenzo M. Crowell, Mrs. Frederick Strauss.

TO OBSERVE CHILDREN'S SUNDAY AT UNITARIAN CHURCH

The annual Children's Sunday services at the Unitarian Church will be held this Sunday morning, June 14, at 10:30 o'clock. Rev. George Hale Reed will take as the subject of his sermon, "A Little Journey to the Home of Mrs. Tom Thumb."

The complete program follows:

Processional .... "Onward Christian Soldiers"
Anthem .... Choir
Responsive Reading .... Led by Mr. Cusick
Hymn 143 in School Hymnal
(377 in Church Hymnal)
Scripture Reading .... Mr. Reed
Response .... Mr. Reed and School
Prayer .... Mr. Reed
Response .... The School
Offering Anthem "Suffer the Little Children"
Response .... The School
Sermon "A Little Journey to the Home of Mrs. Tom Thumb" .... Mr. Reed
Hymn 47 in School Hymnal
(65 in Church Hymnal)
Gifts to Honor Pupils
Songs .... Kindergarten
Solo .... Selected
Christening Service
Benediction .... Mr. Reed
Recessional .... Hymn 18 in School Hymnal

Blucher a Backward Pupil

Blucher, the German general, who helped defeat Napoleon at Waterloo, was a "last place" pupil in school. It was many years after he began to go to school before he was able to write his own name.

Progress of the Race

Time changes. The man who had an ax to grind now has a valve.—St. Joseph News-Press.

ANNUAL MEETING OF METCALF UNION

The annual meeting of the Metcalf Union was held Sunday evening, June 7, in Metcalf Hall with a large attendance. Miss Frances B. Mason, retiring president, presided, and reports of officers for the past year were read and accepted at the business session which included balloting for officers for the year to come. The new officers include: President, Richard Dow; Vice President, Eleanor Healey; Treasurer, Robert Livingstone; and Secretary, Frances Newell. A social hour was enjoyed with refreshments, the invited guests being those members of the Sunday School eligible to membership in the Union next Fall.

The annual report of the Secretary follows:

The first formal meeting of the Metcalf Union was held on October 4. Several suggestions for the outline of work during the coming year were presented by the Executive Board. The Hallowe'en Party came on Oct. 30, the night before Hallowe'en.

Earlier in October the Ladies' Friendly Society kindly gave us permission to take part in the Rummage sale held on Oct. 22, and allowed us a certain percentage of the profits.

At the Annual Parish Supper we sold tickets for the play, "Mechanical Jane," which was given just before Thanksgiving.

The Nickerson Home children were with us at Christmas time. For their happiness some of our members donated presents.

It was decided, at the beginning of 1925, to hold meetings on Sunday evenings to discuss business. Three interesting meetings have been held. The classes have taken turns in supplying the refreshments for the evening.

On the 13th of March a Stunt Night, in which the classes took part, raised a considerable amount of money to carry on the work of this spring. The Tea Garden dance came in April.

The Metcalf Union has at various times given socials. These have always been successful and proved enjoyable not only to our own members but also to the young people of Winchester.

The room in the Winchester Hospital which the Union keeps up according to its custom has always been paid for.

We are closing the year by buying the flowers for Children's Sunday, June 14.

Respectfully submitted,
Elizabeth Jacobs, Secretary

TWO SUNDAY

Only two motor accidents were reported to the police last Sunday. The first occurred at 4:30 p. m., when a Ford sedan owned by Donald Eldridge of 7 Webster street and operated by Ruel W. Eldridge of the same address was in collision with a Ford coupe owned and operated by William T. Henderson of 2 Kimball street, Cambridge at the junction of Converse place and Mt. Vernon street. The sedan was going east on Mt. Vernon street and the coupe was crossing the same to enter Converse Place. The damage to both cars was slight. No one was injured.

The second collision occurred at Knights' Pharmacy between a Ford coupe, owned by John E. Riley of 37 Vernon street, Woburn and operated by William E. Brady of the same address and a machine operated by Hugh J. McMinamen of 18 Highland View terrace. The coupe was turning off Church street into Main street. McMinamen was going west on Church street. No one was injured.

Pioneer Memorial

A new national monument created in 1923 is known as Pipe Spring. It consists of an old stone fort and spring of pure water in the desert region of Arizona and serves as a memorial to early pioneer life.

Remarkable Acoustics

In St. Albans abbey, England, the tick of a watch can be heard from one end of the building to the other. In Gloucester cathedral the gallery of octagonal form conveys a whisper 75 feet across the nave.

GET ACQUAINTED WITH YOUR CAR

We don't mean know the engine number, horse power, and what the gas mileage is on long trips—but rather, know your car so as to be able to detect it at a glance, to pick it out of a crowd so to speak, at least every other time without police assistence.

You can easily do that? Of course. That's exactly what two of Winchester's respected citizen's, Dr. Harold L. Gale of Swan road and Mr. Wallace F. Flanders of Lakeview road, had in mind Tuesday morning when, unbeknown to each other they parked their Buick coupes side by side in front of the Winchester National Bank on Church street and went their respective ways.

Dr. Gale was the first to return, and entering his car, forthwith drove to keep an engagement in Boston. Meanwhile Mr. Flanders had transacted his business, and had arrived at the place where previously the two Buicks had reposed. But one remained, and after an examination Mr. Flanders decided that the one in question did not belong to him.

He made a note of the registration, and repaired to the Winchester Police Station, rightly deducing that in finding the owner of the remaining car he would have the one who had made off with his machine.

While the police were getting in touch with the Registry of Motor Vehicles, a call came in on the switchboard from one Harold A. Gale, M. D., who was anxious to learn the owner of a Buick coupe which he unwittingly had driven into Boston in mistake for one of his own.

To make a long story short the affair was straightened out to the satisfaction of all concerned, Mr Flanders departing in Dr. Gale's car to meet an appointment with the latter's best wishes and Godspeed. The two gentlemen probably further reduced the tangle to its lowest terms during the day and returned to each other his respective property without the necessity of law procedure. Meanwhile, the police and habitues of the center were enjoying a quiet chuckle over a clear case of mistaken identity.

BENEDICT NOSED OUT IN FIRST MATCH

The Benedict Club of Winchester lost its match of the season in the Old Colony Tennis League to Arlington, six points to four, last Saturday afternoon on the Park avenue courts. The doubles' matches decided the issue, the singles being evenly divided. In the doubles Riley and Blanchard, Benedict, took the first match with French and G. Evans of Arlington coming through in the second. The deciding match went to the visitors, Buzzell and Sharpe, when Blackler and Parrish, Benedict, defaulted after each team had won a set.

The scores:

Singles

Sharpe, Arlington, beat Blanchard, Benedict, 6 1, 6 0.
Riley, Benedict, beat Buzzell, Arlington, 6 1, 6 0.
Blackler, Benedict, beat Patriquin, Arlington, 6 4, 1 6, 9 7.
French, Arlington, beat Carr, Benedict, 6 2, 6 4.

Doubles

Riley and Blanchard, Benedict, beat Patriquin and C. F. Evans, Arlington, 6 3, 6 4.
Buzzell and Sharpe, Arlington, beat Blackler and Parrish, Benedict, 6 2, 4 7, by default.
French and G. Evans, Arlington, beat Smith and Hall, Benedict, 6 3, 6 1.

WOMAN STRUCK ON CHURCH STREET

Miss Mary O'Connell of Oak Ridge street, West Medford sustained multiple contusions and lacerations of the scalp last Friday afternoon at about 4.40 when she was struck and knocked down on Church street near the corner of Bacon street by a Ford truck, owned by Lovell and Hall of Columbus avenue, North Cambridge, and operated by Harry J. Hetu of 17 Newman street, also of North Cambridge. According to the police account of the accident, Hetu was going west on Church street and was unable to stop his truck in time to avoid striking Miss O'Connell who had come into his path from the rear of an electric car. The young lady was attended by Dr. R. M. Burgoyne.

Troubled with Moths? Call and see the moth suppression outfit at the Star Office. It does the business.

MILK CHART FOR APRIL, 1925

Published by the Winchester Board of Health

The bacteria count in this chart gives the number of bacteria found in one c. c. taken from the center of the sample after it had been well shaken. It should be remembered that another c. c. taken from the same sample might give a somewhat different count, but the difference would rarely, if ever, exceed 10 per cent.

Dealers and Producers	Destination	Fat Content Legal Standard 3.35	Total Solids Legal Standard 12.00	Pasteurized	No. of Bacteria per C. C.	Where Produced
Edward W. Chase, Winchester, Mass.	Market	4.40	13.42	No	31,000	163 Forest Street, Winchester, Mass.
John T. Connor Co., Winchester, Mass.	Market	4.00	12.82	Yes	18,000	Bellows Falls, Vt.
Wm. Fallon & Sons, Stoneham, Mass.	Market	3.60	12.08	No	45,000	Stoneham, Mass.
H. P. Hood & Sons, Charlestown, Mass.	Market	4.00	13.20	Yes	60,000	Littleton, Lancaster, Mountorne, N. H.
H. P. Hood & Sons, Charlestown, Mass.	Grade A	4.60	13.92	Yes	6,000	Concord, Mass.
W. F. Noble & Sons Co., Winter Hill, Mass.	Market	4.00	12.96	Yes	14,000	Barre, Vt.
W. F. Noble & Sons Co., Winter Hill, Mass.	Double A	4.60	13.92	Yes	8,000	Wells, Me. and N. Falmouth, Mass.
Fred Schneider Woburn, Mass.	Market	4.00	12.82	No	20,000	Woburn, Mass.
C. H. Tabbutt, Winchester, Mass.	Market	4.60	13.66	No	36,000	Winchester, Mass.
D. Whiting & Sons, Charlestown, Mass.	Market	3.60	12.46	Yes	22,000	Wilton, N. H.
D. Whiting & Sons, Charlestown, Mass.	Grade A	4.00	12.82	Yes	17,000	Wilton, N. H.

The above names are arranged alphabetically, not in order of quality of milk. Certain brands are not listed in this chart because they have been analyzed by competent authorities or are sold in Winchester in negligible quantities.

No Mystery at All

"And I seemed to hear strange sounds," said the depressed man, "a rattle of chains—then a scratching like a trapped and almost spent wild creature—then came a gurgling, gulping noise—then all was quiet as the tomb." "I know," explained the cheery friend, "the people next door had been washing the dog."

Matthew's Self-Confidence

Some one once told Matthew Arnold that he was getting as dogmatic as Ruskin. "That may be true," Arnold replied, "but you overlook the obvious difference. I'm dogmatic and right, and Ruskin is dogmatic and wrong."—Youth's Companion.

Fashionable

The photographer who can make unnatural pictures may get the most patronage.

Another Great Issue Of the Boston Globe
NEXT SUNDAY
Order next Sunday's Globe in advance from your newsdealer or newsboy.

Mass. Building Wrecking Co.
CONN STREET, WOBURN
Second Hand Lumber
BOARDS $20 Per Thousand
2x4, 2x6, 2x8, 2x10, 2x12
$30 Thousand
Bath Room Sets, Toilets, Bowls, Tankss, Seats, etc.—Soapstone Tops — Bricks, Stoves, Radiators, etc.—Everything used in the construction of a house.
TELEPHONE WOBURN 1562
my29-4t*

Chats With YOUR Gas Man

COTTAGE OR MANSION?

Truthfully can it be said that today's cottage is more convenient and livable than yesterday's mansion. Think of the transitions in terms of some of the ordinary conveniences of today—gas cooked meals, gas-heated water running at the faucet, gas house-heating furnaces, etc.

Within the life of most of us we have seen the passing of domestic drudgery. The fuel problems of half the population of America are being solved in whole or in part by gas service. Fifty years ago the tyranny of coal was complete—for gas was just then beginning to be used for cooking.

Who would buy a mansion with out today's gas conveniences? The fact is that many a cottage is considered a mansion by its owner simply because it is so completely equipped with labor-saving services.

Arlington Gas Light Co.
527 MAIN STREET
Win. 0142
"If It's Done With Heat, You Can Do It Better With Gas."

YOUR MONUMENT PROBLEM
MAY BE ONE OF ARTISTIC DESIGN, ENDURING MATERIAL, OR CRAFTSMANSHIP
In Wildwood you shall find these features in our product which has been withstanding climatic changes for the past thirty years
"MARK EVERY GRAVE"
AVARD L. WALKER
MEMORIAL ARCHITECT
570 WASHINGTON STREET — WINCHESTER
my22-tf

J. W. LANE
(Formerly with Walker-Pratt Co., Boston)
STEAM, HOT WATER & VAPOR HEATING
GAS AND WATER PIPING — BOILERS COVERED
Estimates Furnished — Prices Right
75 NELSON STREET — TEL. WIN. 0988-W
ap10-tf

Camping Tents, Cots, Chairs, Stoves and Hammocks
AWNINGS
McLellan Awning & Shade Co., 8 Canal St., Boston
my29-8t

SUMMER EXCURSIONS
TICKETS and TOURS
Hudson River, Niagara Falls, Thousand Islands, Great Lakes, St. Anne De Beaupre, Saguenay River, Nova Scotia, Coastwise Steamer Trips, Bermuda, National Parks, Colorado, California, Pacific Northwest
Big & Little Journeys
Will Help You Plan Your Trip. Call or Write. It's Free.
Our 88-page illustrated travel magazine contains full particulars of above and over 420 delightful vacation trips by auto, rail and boat. Tells how, when and where to travel and the cost of tickets and tours.
BEST TRAVEL SERVICE AND RATES
COLPITTS TOURIST CO.
281 WASHINGTON ST. BOSTON — 7 WEYBOSSET ST. PROVIDENCE, R.I.
my22-2t

Service at Your Garage
TIRES — QUALITY SERVICE — BATTERIES
RADIO SUPPLIES
THE OSCAR HEDTLER CO
26 Church Street
Telephone 1208

FUNERAL EQUIPMENT OF
Kelley & Hawes Co.
UNDERTAKERS and FUNERAL DIRECTORS
Winchester, Mass.
Services rendered in any part of State. Lady assistants.
Telephones: Winchester 0035—0174—0106

WINCHESTER HOSPITAL GRADUATES FIVE

Five members of the Class of 1925 received their diplomas at the graduation exercises of the Winchester Hospital Training School for Nurses held last Friday evening in Lyceum Hall. The platform was prettily decorated with cut flowers, and the graduates marched to their places followed by the student nurses of the school.

The exercises were opened with a prayer by the Rev. Clifton H. Walcott, pastor of the First Baptist Church. The address of welcome was given by Mrs. J. W. Russell, Jr., president of the Winchester Visiting Nurse Association. Dr. Daniel C. Dennett was the next speaker, giving a brief address on the History of Nursing from the time of Florence Nightingale. Dr. Dennett spoke as follows:

Modern nursing had its genesis in the influence upon Society, of religion, war and science. Setting the example himself Jesus sent out 70 disciples, two and two, and he said to them "Into whatsoever city ye enter heal the sick." His heart was touched with pity at the sight of suffering. Three men saw by the roadside, a wounded man who had been assaulted and robbed by thieves and left for dead. Two of these men, a priest and a Levite passed him by on the other side, but the third, "a certian Samaritan, when he saw him, had compassion on him and went to him and bound up his wounds, pouring in oil and wine, and set him on his own beast and brought him to an inn and took care of him." Having told this tale Jesus said to the lawyer who was questioning him, "Which one of these three thinkest thou was neighbor unto him that fell among the thieves?" And the lawyer answered "He that showed mercy on him." Then Jesus said unto him, "Go thou and do likewise." It is not recorded that the lawyer went, probably he is still searching the dusty towns for legal precedent. He hasn't had time yet.

Lawyers have not changed in two thousand years. Now I will forestall my legal friends, who may rebuke me by decrying doctors, by quoting a little more scripture myself. In speaking of King Asa it is written in the sixteenth chapter of II Chronicles, that "In his disease he sought not to the Lord but to the physicians. And Asa slept with his fathers." He died. What a text for the Christian Scientists!

All thru the dark and middle ages Jesus' parable of the good Samaritan was repeated by priest and monk, by disciple and nun, and thus it came about sick nursing was connected with religious bodies and managed by the clergy. For centuries nursing was a religious duty and in some Catholic countries it is today.

The sisterhood of St. Vincent de Paul is the largest nursing organization in the world. In the year 380 A. D. Fabiola, a patrician Roman lady, founded a hospital in Rome and devoted her time and fortune to the care of the poor sick. She was the first recorded pioneer in the sisterhood of modern nurses. Organized nursing as a part of medical treatment was instituted in the fourth century of the Christian era. During the reign of Henerious from the year 395 to 423, 600 women nurses were engaged in the hospitals of Alexandria.

Nurses in those days received no organized training.

In the year 1836 the Germans opened in Kaiserswerth, the first organized training school for nurses. Florence Nightingale studied there and prepared herself for the little dreamed of task she was so soon to be called upon to perform. In 1825, a little girl in Derbyshire, England, nursed and bandaged her dolls. She early manifested those qualities of heart and soul that made her honored and beloved of men and famous throughout the world. Her heart was filled with a boundless love for all living things, her soul exalted by the purest faith in God. Her first living patient was a shepherd's dog. She went wherever the sick were, later visiting the hospitals of London, Germany and Paris. She studied the latest methods of hospital management and nursing that she might serve the more efficiently those who called upon her for help in time of sickness. Then came the Crimean war. No adequate provision had been made for the care of the sick and wounded. Tales of awful suffering reached England. An army of sick and wounded were crowded into unsanitary hospitals where not even the commonest preparations had been made for treatment. The nation was stirred to its depths and a great cry of pity went up throughout the land. A pariotic relief fund was opened and money came fast. Then Florence Nightingale offered her services. For her it was the supreme moment. The woman, who as a little girl played nurse with her dolls, healed the shepherd's dog and visited the sick in hospitals, started with 37 women volunteers for the battlefields in the Crimea. They reached Santari Nov. 4, 1854. The battle of Balaklava had just been fought and the wounded were coming in. The charge of the Light Brigade into the Valley of Death was over, Miss Nightingale soon had 10,000 sick and wounded to care for. She worked 20 hours a day, having the general superintendence of all the hospitals on the Bosforus. When all others were exhausted and overcome with work, she toiled with lamp in hand, in the darkness of the night. With healing sympathy she went from cot to cot thru the hospitals, soothing with gentle touch and word of cheer, cooling the fevered brow, and quieting the delirious sick. The death rate fell from 42 per cent to two per cent. Half prostrated with fever herself she worked on until the British evacuated Turkey in 1856. England heard of her heroic deeds and the enthusiasm they caused was undescribable. A triumphant reception was planned for her in London and a man-of-war was sent to bring her home; but she returned quietly on a French ship and reached her home before the news of her arrival leaked out.

In 1860, with 50,000 pounds raised in recognition of her splendid services, she founded the Nightingale Home for training nurses at St. Thomas Hospital, London. This was the beginning of our modern hospital system for training nurses.

Why did Florence Nightingale, from earliest childhood, toil with all her heart and soul to become a nurse? Because like Pasteur and Frances Willard and Abraham Lincoln and all who have championed a righteous cause, she was chosen of God. "Born by a law that compells men to be, "Born to condition she could not forsee" she was destined to write the brightest page in the annals of English history.

Our own New England poet, Longfellow, called her Saint Nightingale. In his poem Santa Filomena, he depicts her, going with light in hand, thru the darkness of the night, ministering to the sick and dying in the hospitals of Santari. "Sustained and soothed by an unfaltering trust" she was the angel of the night.

"Lo! in that house of misery
A lady with a lamp I see
Pass through the glimmering gloom
And flit from room to room

"And slow, as in a dream of bliss,
The speechless sufferer, turns to kiss
Her shadow as it falls
Upon the darkening walls.

"As if a door of heaven should be
Opened and then closed suddenly
This vision came and went,
The light shown and was spent.

"On England's annals, through the long
Hereafter of her speech and song
That light its rays shall cast
From portals of the past."

The Crimean war, followed shortly by the American Civil war, gave a great impetus to nursing. In 1873 hospital training schools were founded in this country. Throu the discoveries of Pasteur, the greatest man of the 19th century, scientific cleanliness resulted. A great boom was given to nursing by the development of scientific medicine. Thus it will be seen that modern nursing rests upon the tripod of the strangely divergent influence of religion, war and science. In Liverpool, in 1859, the first visiting nurse made house to house calls upon the sick.

Nursing is no easy task, but the profession offers so many opportunities for doing good that the recompense is ample in the knowledge of a helping service well performed. The heroic deeds of a faithful nurse fired England with enthusiasm and gratitude only equaled by that aroused by the Duke of Wellington by his defeat of Napoleon at the battle of Waterloo.

Let Florence Nightingale be your inspiration and your guiding star. I am sure the faithful superintendent of the Winchester Hospital, the honored and devoted president of the Nursing Association and their noble helpers, ask no greater reward of you for their sincere efforts in your behalf, than that you perform your sacred duties in a way to reflect credit upon the Winchester Hospital. Winchester expects her nurses to do their du y. By the art you have been taught you will help some sick ones back to health. With soothing touch and words of hope you will go hand in hand with others as far as the covered bridge that spans the river that separates this life from the realm beyond, and in your last sacred ministration to their departing souls may you have in your hearts "the rapture of a high resolve" to follow in the footsteps of those whose ministration to the sick and wounded have elicited the encomiums and the gratitude of all mankind.

The presentation of diplomas was made by Mrs. Russell, and the hospital pins were presented by the superintendent, Miss Olive MacKay. The final event of the program was the taking by the graduate nurses of the Florence Nightingale Hospital pledge.

Following the graduation exercises there was an informal reception and dancing. The list of graduates included Miss Dorthy Christiansen of Lincoln, Miss Vivian Dorland of Nova Scotia, Miss Hilda Hope of Malden, Miss Delma Neville of Woburn and Miss Janet Stewart of Somerville.

Sunday, May 31, the members of the graduating class in uniform accompanied by the student nurses attended the Second Congregational Church in a body for their Baccalaureate Exercises which included a sermon by the Rev. John E. Whitley, pastor of the church.

Let Steam Escape

After filling a rubber water bottle with hot water always press the sides before putting in the stopper. This expels the steam, and there is little danger of the seams coming undone, no matter how hot the water may be.

First of Famous Doges

The first of the famous doges, or rulers, of Venice, Italy, was Simon Boccanera, celebrated in history, song and drama. He served two terms as doge, and was poisoned by enemies in Genoa in 1363.

COMMONWEALTH OF MASSACHUSETTS
MIDDLESEX, SS. PROBATE COURT

To the heirs-at-law, next of kin and all other persons interested in the estate of L. Stanley Redding late of Winchester in said County, deceased.

WHEREAS, a certain instrument purporting to be the last will and testament of said deceased has been presented to said Court, for Probate, by Walter A. Redding who prays that letters testamentary may be issued to him, the executor therein named, without giving a surety on his official bond

You are hereby cited to appear at a Probate Court, to be held at Cambridge in said County of Middlesex, on the twenty-fourth day of June A. D. 1925, at ten o'clock in the forenoon, to show cause, if any you have, why the same should not be granted.

And said petitioner is hereby directed to give public notice thereof, by publishing this citation once in each week, for three successive weeks, in the Winchester Star a newspaper published in Winchester the last publication to be one day, at least, before said Court, and by mailing post-paid, or delivering a copy of this citation to all known persons interested in the estate, seven days at least beofre said Court.

Witness, GEORGE F. LAWTON, Esquire, First Judge of said Court, this third day of June in the year one thousand nine hundred and twenty-five.

CHARLES N. HARRIS, Register
je5-3t

Overworked Word

The word "thing" is one of the most frequently used words in our everyday speech. One dictionary devotes seven and one-half columns of small type to it, with 18 principal divisions and many subdivisions.

Harsh Comparison

A person who talks continually about himself is like a chair that talks about its springs. A chair, remember, talks about its springs only when they are not worth talking about.—Youth's Companion.

At Least, Less Visible

People who live at a distance are naturally less faulty than those immediately under our own eyes.—George Eliot.

Winchester, Mass., June 6, 1925

TO THE BOARD OF SELECTMEN OF THE TOWN OF WINCHESTER: The undersigned respectfully petitions for a license to keep

GASOLINE

20 gallons in motor vehicles while in private garage which garage and tank is to be located on the land in said Winchester situated on Bacon Street and numbered 19 thereon, as shown upon the plan filed herewith and certifies that the names and addresses of all owners of record of land abutting the premises are as follows:

Abutters: Mr. Fred C. Howe, 21 Bacon Street, Mr. Fred H. Abbott, 4 Symmes Road; Mr. J. A. Tarbell, 21 Mystic Parkway

MARY E. CUMMING

Town of Winchester, in Board of Selectmen, June 8, 1925. On the foregoing petition it is hereby ORDERED, That notice be given by the petitioner to all persons interested, that this Board will on Monday, the 29th day of June 1925, at 7.20 P. M., in the Selectmen's Room in the Town Hall Building, consider the expediency of granting the prayer of said petition when any person objecting thereto may appear and be heard; said notice to be given by publishing a copy thereof, with this order of notice thereon, once in each week for two successive weeks in the Winchester Star, the first publication to be at least fourteen days before such hearing and by mailing copies of the same at least fourteen days before said hearing, by prepaid registered mail to every owner of record of each parcel of land abutting on the said parcel of land.

A true copy,
Attest:
GEORGE S. F. BARTLETT,
Clerk of Selectmen
je12-3t*

Winchester, Mass., June 6, 1925

TO THE BOARD OF SELECTMEN OF THE TOWN OF WINCHESTER: The undersigned respectfully petitions for a license to keep and store

GASOLINE

10 gallons in motor vehicles while in private garage which garage is to be locate on the land in said Winchester situated on Church Street and numbered 63 thereon, as shown upon the plan filed herewith and certifies that the names and addresses of all owners of record of land abutting the premises are as follows:

Abutters: Mrs. A. P. Weeks, 2 Pine Street, Dr. A. L. Brown, 65 Church Street.

LESTER D. LANGLEY

Town of Winchester, in Board of Selectmen, June 8, 1925. On the foregoing petition it is hereby ORDERED, That notice be given by the petitioner to all persons interested, that this Board will on Monday, the 29th day of June 1925 at 7.40 P. M., in the Selectmen's Room in the Town Hall Building, consider the expediency of granting the prayer of said petition when any person objecting thereto may appear and be heard; said notice to be given by publishing a copy thereof, with this order of notice thereon, once in each week for two successive weeks in the Winchester Star, the first publication to be at least fourteen days before such hearing and by mailing copies of the same at least fourteen days before said hearing, by prepaid registered mail to every owner of record of each parcel of land abutting on the said parcel of land.

A true copy,
Attest:
GEORGE S. F. BARTLETT,
Clerk of Selectmen
je12-2t

COMMONWEALTH OF MASSACHUSETTS
MIDDLESEX SS. PROBATE COURT

To all persons interested in the estate of William H. Maynard late of Winchester in said County, deceased.

WHEREAS, Ralph E. Joslin and Edward W. Blodgett, special administrators of the estate of said deceased have presented to said Court their petition for license to sell at private sale, in accordance with the offer named in said petition, or upon such terms as may be adjudged best, the real estate of said deceased.

You are hereby cited to appear at a Probate Court, to be held at Cambridge, in said County of Middlesex, on the twenty-ninth day of June A. D. 1925, at ten o'clock in the forenoon, to show cause, if any you have, why the same should not be granted.

And said petitioners are ordered to serve this citation by delivering a copy thereof to all persons interested, who can be found within the commonwealth, fourteen days, at least, before said Court, and if any one can not be so found, by publishing the same once in each week, for three successive weeks, in the Winchester Star a newspaper published in Winchester the last publication to be one day, at least, before said Court.

Witness, GEORGE F. LAWTON, Esquire, First Judge of said Court, this fourth day of June in the year one thousand nine hundred and twenty-five.

CHARLES N. HARRIS, Register
je12-3t

COMMONWEALTH OF MASSACHUSETTS
MIDDLESEX, SS. PROBATE COURT

To all persons interested in the trusts under the will of Caroline A. Emmes late of Winchester in said County, deceased.

WHEREAS a petition has been presented to said Court by William H. Dunbar of Cambridge and J. Butler Studley of Newton, both in the County of Middlesex praying that they, or some other suitable person be appointed trustees under the will of said deceased, which has been proven in said Court.

You are hereby cited to appear at a Probate Court, to be held at Cambridge, in said County of Middlesex, on the twenty-ninth day of June A. D. 1925, at ten o'clock in the forenoon, to show cause, if any you have, why the same should not be granted.

And said petitioners are ordered to serve this citation by publishing the same once in each week, for three successive weeks in the Winchester Star a newspaper published in said Winchester, the last publication to be one day, at least, before said Court, and by mailing, postpaid, a copy hereof to each person interested in said trust, seven days at least before said Court.

Witness, GEORGE F. LAWTON, Esquire, First Judge of said Court, this third day of June in the year one thousand nine hundred and twenty-five.

CHARLES N. HARRIS, Register
je12-3t

Fire Caused by Lightning

That fires kindled by lightning cannot be put out with water is an old myth without foundation in fact. Fire started by lightning is just like any other fire.—Exchange

NOTICE IS HEREBY GIVEN that the subscriber has been duly appointed executrix of the will of Frank L. Ripley late of Winchester in the County of Middlesex, deceased, testate, and has taken upon herself that trust by giving bond, as the law directs.

All persons having demands upon the estate of said deceased are hereby required to exhibit the same, and all persons indebted to said estate are called upon to make payment to

IDA RIPLEY, Executrix
34 Wedgemere Avenue,
Winchester, Mass.

June 2, 1925. je12-3t

Winchester, Mass., June 5, 1925

TO THE BOARD OF SELECTMEN OF THE TOWN OF WINCHESTER: The undersigned respectfully petitions for a license to keep

GASOLINE

10 gallons in the private garage; 15 gallons in motor vehicles while in private garage which garage is to be located on the land in said Winchester situated on Myrtle Street and numbered 21 thereon, as shown upon the plan filed herewith and certifies that the names and addresses of all owners of record of land abutting the premises are as follows:

Abutters: Isabel L. Andrews, 426 Main street; Eugenia S. Cole, 196 Mystic Valley Parkway, Anna B. Davis, 16 Park Avenue, Commonwealth of Massachusetts, Metropolitan District Commission, State House, Boston.

HENRY C. ORDWAY

Town of Winchester, in Board of Selectmen, June 8, 1925. On the foregoing petition it is hereby ORDERED, That notice be given by the petitioner to all persons interested, that this Board will on Monday the 29th day of June 1925, at 7:15 o'clock P. M., in the Selectmen's Room in the Town Hall Building, consider the expediency of granting the prayer of said petition when any person objecting thereto may appear and be heard; said notice to be given by publishing a copy thereof, with this order of notice thereon, once in each week for two successive weeks in the Winchester Star, the first publication to be at least fourteen days before such hearing and by mailing copies of the same at least fourteen days before said hearing, by prepaid registered mail to every owner of record of each parcel of land abutting on the said parcel of land.

A true copy,
Attest:
GEORGE S. F. BARTLETT,
Clerk of Selectmen
je12-2t

COMMONWEALTH OF MASSACHUSETTS
MIDDLESEX, SS. PROBATE COURT

To the heirs-at-law, next of kin, creditors, and all other persons interested in the estate of Nora H. Reardon late of Winchester in said County, deceased, intestate.

WHEREAS a petition has been presented to said Court to grant a letter of administration on the estate of said deceased to Mary M. Reardon of Winchester in said County, or to some other suitable person.

You are hereby cited to appear at a Probate Court to be held at Cambridge in said County of Middlesex, on the twenty-third day of June A. D. 1925, at ten o'clock in the forenoon, to show cause, if any you have, why the same should not be granted.

And the petitioner is hereby directed to give public notice thereof, by publishing this citation once in each week, for three successive weeks, in the Winchester Star a newspaper published in Winchester the last publication to be one day at least before said Court.

Witness, GEORGE F. LAWTON, Esquire, First Judge of said Court, the twenty-ninth day of May in the year one thousand nine hundred and twenty-five.

CHARLES N. HARRIS, Register
je5-3t

COMMONWEALTH OF MASSACHUSETTS
MIDDLESEX, SS. PROBATE COURT

To the heirs-at-law, next of kin and all other persons interested in the estate of Martha L. Davis late of Winchester in said County, deceased.

WHEREAS, a certain instrument purporting to be the last will and testament of said deceased has been presented to said Court, for Probate, by Ernest L. Davis and Charles H. Davis who pray that letters testamentary may be issued to them, the executors therein named, without giving a surety on their official bond.

You are hereby cited to appear at a Probate Court, to be held at Cambridge in said County of Middlesex, on the eighteenth day of June A. D. 1925, at ten o'clock in the forenoon, to show cause, if any you have, why the same should not be granted.

And said petitioners are hereby directed to give public notice thereof, by publishing this citation once in each week, for three successive weeks, in the Winchester Star a newspaper published in Winchester the last publication to be one day, at least, before said Court, and by mailing post-paid, or delivering a copy of this citation to all known persons interested in the estate, seven days at least before said Court.

Witness, GEORGE F. LAWTON, Esquire, First Judge of said Court, this twenty-sixth day of May in the year one thousand nine hundred and twenty-five.

CHARLES N. HARRIS, Register
my29-3t

No. 10,724
COMMONWEALTH OF MASSACHUSETTS
LAND COURT

To the Inhabitants of Winchester, a municipal corporation located in the County of Middlesex and said Commonwealth, George V. Smith, George W. Haven and Emma P. Haven, of said Winchester; and to all whom it may concern:

Whereas, a petition has been presented to said Court by Christopher L. Rillman, of said Winchester, and on motion the name of Lucy A. Olsen, of said Winchester, has been substituted as petitioner, to register and confirm her title in the following described land:

A certain parcel of land with the buildings thereon, situate in said Winchester, bounded and described as follows:

Northerly by Foxcroft Road, 82.55 feet; Easterly by Salisbury Street, 180.40 feet; Southerly by land now or formerly of George W. Haven, 82.55 feet; and Westerly by land now or formerly of George V. Smith, 180.40 feet.

The above described land is shown on a plan filed with said petition and all boundary lines are claimed to be located on the ground as shown on said plan.

You are hereby cited to appear at the Land Court to be held at Boston, in the County of Suffolk, on the twenty-ninth day of June A. D. 1925, at ten o'clock in the forenoon, to show cause, if any you have, why the prayer of said petition should not be granted. And unless you appear at said Court at the time and place aforesaid your default will be recorded, and the said petition will be taken as confessed, and you will be forever barred from contesting said petition or any decree entered thereon.

Witness, CHARLES THORNTON DAVIS, Esquire, Judge of said Court, this twenty-eighth day of May in the year nineteen hundred and twenty-five.

Attest with Seal of said Court.
CHARLES A. SOUTHWORTH, Recorder
je5-3t

STRAND THEATRE
WOBURN
MATS. TUES. THURS SAT at 2.30 — The Theatre of Distinction — EVENINGS at 6.30 AND 8.30

Tonight, Saturday Matinee and Night
RICHARD DIX in "MEN AND WOMEN"
"The Great Circus Mystery" "There He Goes"

Next Monday, Tuesday
ALICE TERRY in "ANY WOMAN"

Next Wednesday, Thursday
RAYMOND GRIFFITH in "THE NIGHT CLUB"

LYCEUM SAT., MATINEE and NIGHT
3 BIG ACTS KEITH VAUDEVILLE
ALL STAR CAST in "THE TENTH WOMAN"

REGENT THEATRE ARLINGTON
Phone 1420
Evening Prices Now—Reserved 30c, Admission 25c
Saturday and Holiday Evenings All Seats Reserved 30c
Matinees—Children 10c, Adults 20c
Matinees at 2:15 Evenings at 8
Seats one week in advance Avoid standing in line

TODAY AND TOMORROW
GEORGE O'BRIEN and BILLIE DOVE in
"THE ROUGHNECK"
CLAIRE WINDSOR in "THE DIXIE HANDICAP"
FOX NEWS

MONDAY, TUESDAY, WEDNESDAY, JUNE 15—16—17
LEWIS STONE, FLORENCE VIDOR, LEW CODY in
"HUSBANDS and LOVERS"
THE HUMAN MONKEYS in "DARWIN WAS RIGHT"
SUNSHINE COMEDY FOX NEWS

THURSDAY, FRIDAY, SATURDAY, JUNE 18—19—20
JACKIE COOGAN in
"THE RAG MAN"
TOM MIX in "TEETH"
MACK SENNETT COMEDY FOX NEWS

Highest Class Features *Every Comfort and Convenience*
LOCATELLI'S
BALL SQUARE CENTRAL
Broadway, Somerville at Ball Sq. Phone Somerville 7520
Highland Av. Som. at Central St. Phone Somerville 7610

WEEK OF JUNE 15
BIG FEATURE PICTURES
Same Bill at Both Houses

MONDAY, TUESDAY, WEDNESDAY
A Sidney Olcott Production
"Salome of the Tenements"
With an ALL-STAR CAST
"RECOMPENSE"
With MARIE PREVOST and MONTE BLUE
A sequel to "Simon Called Peter"
OTHER SCREEN SUBJECTS

THURSDAY, FRIDAY, SATURDAY
Contraband"
With LOIS WILSON, NOAH BEERY and RAYMOND HATTON
"THE MASKED DANCER"
With HELENE CHADWICK and LOWELL SHERMAN
COMEDY AND NEWS

TEELE SQ. THEATRE
(Telephone Somerset 4586)
Daily Matinees at 2:15 Evenings at 8

MONDAY, TUESDAY, WEDNESDAY, JUNE 15—16—17
COLLEEN MOORE in
"SO BIG"
"The Beloved Brute"
With MARGUERITE De LaMOTTE and WILLIAM RUSSELL
LATEST NEWS AND COMEDY

THURSDAY, FRIDAY, SATURDAY, JUNE 18—19—20
"THE SILENT WATCHER"
With GLENN HUNTER and BESSIE LOVE
"Daddy's Gone A-Hunting"
With ALICE JOYCE and PERCY MARMONT
OUR GANG COMEDY

STONEHAM THEATRE
Entire Change of Program Monday, Wednesday, Friday, Saturday
Show Starts 8.00 Evenings 2:15 Matinee
—Tel. Stoneham 0092—

Coolest Place in Town — Always 20 Degrees Cooler
FRIDAY, JUNE 12
James Oliver Curwood Story
The Hundredth Woman
COMEDY REVIEW

SATURDAY, JUNE 13
Gold Heels
A story taken from the play "Checkers"
BILLY SULLIVAN in "THE CHRISTMAS HANDICAP"
COMEDY REVIEW

MONDAY, TUESDAY, JUNE 15—16
VIRGINIA VALLI and NORMAN KERRY
The Price of Pleasure
THE HUMAN MONKEYS in "DARWIN WAS RIGHT"
NEWS

WEDNESDAY, THURSDAY, JUNE 17—18
Zane Grey's
The Thundering Herd
With JACK HOLT and LOIS WILSON
A [illegible]MP COMEDY NEWS TOPICS FABLES

CHARMING BUNGALOW

In very pretty location on West Side, fifteen minutes' walk from the center. Beautiful outlook. It contains a large living room with fireplace, dining room, sun porch, kitchen, three bedrooms and bath; gumwood finish, steam heat, oak floors. Single garage and over 13,000 sq. ft. of land. Price $10,000.

SUBSTANTIAL DUPLEX HOUSE

Handy to the center. Eight rooms and bath on each side. A real home, always rented, out of town owner wishes to sell. Price $14,000.

WEDGEMERE

Attractive home, three years old. Six rooms and tiled bath; oak floors, hot water heat with oil burner. 9000 sq. ft. of land. Price $11,000.

IDEAL LOCATION

Six minutes walk to either Winchester or Wedgemere. House three years old, contains on the first floor: living room with fireplace, dining room, breakfast alcove, heated sun porch, and kitchen. Second floor, 4 good chambers, tiled bath. Third floor, storage space; all hardwood floors, hot water heat, about 7000 sq. ft. of land. Price $14,500.

RENTALS

Two 5-room apartments on Church Street, handy to the center. Very reasonable rent.

EDWARD T. HARRINGTON CO.

REALTORS

39 CHURCH STREET WINCHESTER 0502

LORING P. GLEASON, Mgr.

INSURANCE

At 7 Park Street Winchester

The new home of the old reliable firm THE J. A. LARAWAY CO. who have installed the heating in many homes, the Star Building, also "Town Hall" which never could be heated properly until we did our bit, now all it needs is a little coal and you are warm any where any time.

We have installed the plumbing in nearly all the finest residences in Winchester and more in number than all other firms put together in the last two and a half decades.

We OPEN OUR NEW SHOW ROOM at 7 PARK STREET JUNE 20, 1925 after 29 years of service. Where you always got a *square deal* whether you realized it or not.

Yours truly,

J. A. LARAWAY CO.

NEWSY PARAGRAPHS

A little after 2 o'clock Wednesday morning Mr. James H. Moynihan of 14 Winchester place reported to officer James Donaghey that while on his way home along the Mystic Valley Parkway he had seen a man near the entrance to the Brooks estate who was acting in a strange manner. Officer Donaghey got in touch with the Metropolitan authorities, and officers from that department took the man in charge.

Harper method shampooing, water wave marcel and French curl. Matilda Currin, tel. Win. 0330. my29-tf

Tuesday night shortly after 11:30 officers Donaghey and Regan quelled a disturbance at Middlesex street. They were called to Irving street shortly after but could find nothing wrong.

I make lovely unusual gowns graceful, comfortable, beautiful lines. Fittings at your home or mine. Tel. Mystic 1631-J.

Mr. Fred Croto reported to the police Tuesday morning that sometime during the night previous a new tire had been stolen from one of the wheels of an automobile left standing in the yard of his place of business on Elmwood avenue.

Plaids are the Vogue. Have you seen "Dunwoodie," it's a plaid paper in a plaid box, on sale at Wilson the Stationer.

There is considerable dissatisfaction over automobile owners who leave their cars in the middle of the street, or outside parked cars, while shopping in the centre. At times it is difficult for two cars to pass on some of the main streets.

NEWSY PARAGRAPHS

E. L. Fitzherry, brother-in-law of Mrs. W. J. Kendall of Symmes road, passed away after a short illness at his home at West Medford on Friday June 5. Services were conducted by Dwight W. Hadley of Grace Church, Medford on Sunday and interment was at Oak Grove cemetery, Medford.

Automobiles to let, with or without driver. Blaisdell & Swift, Elmwood Garage, tel. Win. 1191. f20-tf

The pianoforte pupils of Mrs. Annie Soule Lewis gave their annual recital on Wednesday evening in the Unitarian Church vestry, Woburn. Thirty-six pupils participated in a particularly attractive and well rendered program, which was listened to by a large audience. Among the Winchester pupils who took part were Bradbury Gilbert, Madeline Goddu, Jean Thompson, Howard Razee, Barbara Small and Doris Lawson.

Have your corsets specially designed for you—Spencer Service. Tel. Win. 0406-R. my22-tf

Confidence! When the kid who lost his watch at Sandy Beach advertises it in the Star.

Gem-Air Permanent Waving, the only system with no electric heaters on the hair. The Idonian Beauty Shop, Lane Building. my15-tf

"Current Affairs", the publication of the Boston Chamber of Commerce, is printing a series of letters and articles written by Mr. James P. Heaton of this town. Mr. Heaton is at present travelling in Italy, and his articles are of much interest to his friends here and in Boston.

F. L. Mara, painter. First class painting and decorating at moderate prices. Tel. 602-J ja5-tf

WHAT'S A VACATION WITHOUT

BATHING SUITS *CAPS AND SHOES*
COMFORTABLE UNDERWEAR
NEGLIGEE SHIRTS WITH SOFT COLLARS
TOPKIS AND B. V. D. UNION SUITS
SUMMER WEIGHT PAJAMAS AND NIGHT ROBES
SPORT BELTS AND GARTERS
"BETTY ALDEN" VOILE PORCH DRESSES
DAINTY CREPE NIGHT ROBES
GORDON SILK HOSIERY *LARGE VARIETY*
CHILDREN'S FANCY SOCKS

Franklin E. Barnes Co.

NEWSY PARAGRAPHS

Before going on that trip make sure your car is well greased! Phone Win. 1650.

Mr. and Mrs. W. H. Cole have closed their house on Calumet road and will spend the summer at Marblehead.

Arrangements are underway between the Winchester and Medford Boat Clubs for fortnightly regattas on Mystic Lake, they being held alternately at the two clubs. As talked of now, points will count in each regatta for cups to be presented next fall.

If a garment is worth wearing it is worth cleansing. Telephone Bailey's, Prop. of Hallanday's, Winchester 0528. je5-tf

The first real race of the model yachts on Mystic Lake was held Sunday afternoon, a dozen or more of the graceful craft braving the gale which accompanied the cold wave. The conditions were anything but suitable for the race, which was not finished, although the gear had a good test. From now on weekly races will be held on the lake regularly in anticipation of the coming international regatta, and although this is scheduled for Charles River Basin, latest reports have it that it is very possible the races may be sailed on Mystic.

Harry W. Dodge, painter and decorator. Interior finishing a specialty. Phone Win. 0396-M. 15 Webster street. je5-tf

The parking signs in front of the Central Fire Station have been moved to conform to the highway regulations which state that no car shall be parked within 50 feet of either side of the space directly opposite the doors.

Don't forget to get a liberal supply of underwear before going away for the summer. Mrs. E. A. Bradlee, 45 Cabot street, tel. Win. 1131. je5-4t

Officer William Cassidy started on his annual vacation last Monday evening. His beat is being covered by Officer John Hogan.

Supply your needs in underwear now, before going away for the summer. Attractive and reasonable underwear for women and children. Mrs. E. A. Bradlee, 45 Cabot street, tel. 1131. je5-4t

Monday afternoon's fire was in the house at 152 Swanton street occupied by R. Dilungo and was caused by an overheated oil stove in the basement. There was no damage. The alarm came in from box 35.

When going on a trip call Win. 1650 for best roads.

Miss Alice Webster of Sanborn street was one of the recent graduates of Miss Niel's Kindergarten and Primary Training School of Boston.

Chiropody, massage, corrective exercises. E. J. Prince, Lane Building, tel. 0155. ja16-tf

Mrs. A. B. Corthell, with her daughter, Mrs. Phelps, and granddaughter Jeanne, left this week for their summer home at New Boston, N. H.

Experienced Seamstress desires work by the day. All kinds of sewing. Can help make dresses, references. Phone Win. 0679-R.

Mr. and Mrs. Claude M Crafts of Sheffield West left this week to spend the warm weather at Wolfboro, N. H.

David A. Carlue, painter and decorator, hardwood finishing a specialty. 144 Cambridge street, tel. 1701.

Cogswell Bakery will be open Saturday until 10 p. m. Beans and Brown Bread as usual.

Michael Queenin, Taxi Service. Main street, Winchester, tel.-Win au24-tf

The "Tuesday Evening Bridge Club" composed of the following members—Miss Rossabel Dodge, Edith Johnson, Evelyn Toppan, Ethel Drinkwater, Marguerite McFadden, Muriel Halfyard, Dorothy Bailey, Mary Langan, Marion Parshley, and their guest—Mrs. Charles Hoey, Mrs. Wendell Irving and Miss Barbara Fernald, entertained the veterans at the Chelsea Naval Hospital, on Monday evening at a whist party. The party was held in the "Hut" a recreation room for the men. There were 15 tables and ten prizes were distributed among the winners.

Trees sprayed; gardening; care of estates. Expert men. Frank Reego, tel. Win. 0843-R. my15-tf

Mrs. Emma A. Barkman of Washington street sailed from New York on Tuesday to spend the summer in Sweden.

Among the graduates at Howard Seminary, Bridgewater this week was Miss Caroline P. Hill of this town.

Mrs. Mary McCraven, wife of the late Edward McCraven who was electrocuted about 20 years ago on Loring avenue, died at her daughter's home in Worcester on Saturday. She was a sister of Mr. John Tansey of this town, and for many years made her home here. Besides her brother she leaves two daughters and a son. Funeral services were held at St. Luke's Church, Worcester, on Tuesday, and the interment was in Calvary Cemetery, Woburn.

Remember the Horse Show, Saturday, June 13 at Good's Riding School Grounds, Franklin avenue, Medford. Don't miss it.

NEWSY PARAGRAPHS

The newly formed Linden B. B. C. of this town will play the Midgets of Woburn tonight on Manchester Field.

Thomas, the young son of Sergt. Thomas Cassidy of the Winchester Police Department is out again after a severe illness.

Miss Rose Reddy, waitress at the Food Shop on Mt. Vernon street, sustained a broken nose while bathing last Saturday when she collided with another swimmer.

Mr. and Mrs. C. J. Warren, and son, Clinton Jay Warren Jr., sailed Saturday June 6, for Europe. They will travel all summer, and will visit England, France, Italy and Holland.

The Winchester Girls' Tennis team defeated Watertown High School Tuesday, 5—2. The Winchester team was composed of: singles, Bara Baugher, Louise Packer and Janet Goddard. Doubles, Virginia Tompkins and Cecile de Cordoba, Katherine Carlisle and Dorothy Brown.

Wednesday evening at 7.05 a Ford sedan owned by Ida Bowman of 10 Hillside avenue, Arlington, and operated by Carl Jones of 53 Lexington street, Woburn, was in collision with a Buick touring car, owned and operated by James L. Ritchie of 35 Hemingway street, on Main street opposite Hemingway street. Both cars were slightly amaged but no one was injured.

Mr. Arthur E. Gates, a trustee of Newton Theological Institute, helped to arrange for the Centenial Celebration this week, at which officials of colleges and seminaries from all over the country were present.

Mr. Roland H. Sherman of Everett avenue has been elected vice president of the Board of Trustees of Dummer Academy.

Funeral services were held at St. Paul's Church, Worcester, Tuesday morning for Mrs. Edward McCraven, a former well known resident of this town. Mrs. McCraven is survived by two daughters, Mrs. Nancy Libby of Beverly and Mrs. Thomas Howe of Worcester; by a son, Hugh, of Beverly and by one brother, Mr. John Tansey of Winchester. Interment was in Calvary cemetery, Montvale.

Mr. and Mrs. N. L. Cushman and family of Sheffield road are leaving this week for Rye Beach, N. H., where they will spend the summer.

Among the Winchester people who will spend the summer at Duxbury are Mr. and Mrs. Charles P. Fenno, Mr. and Mrs. W. F. Goddu and Miss S. L. Richardson.

Troubled with Moths? Call and see the moth suppression outfit at the Star Office. It does the business.

Mrs. F. M White of Lagrange street is at Canaan, N. H., for the summer.

Mr. and Mrs. J. S. Murray of the Parkway have opened their summer home at Swampscott.

Mr. Malcolm S. Colgate, for some time past well known as associated with his brother, Kenneth, at the Colonial Filling Station on Main street, has resigned from that concern to accept a position with the local office of John H. Bates, Inc., on Main street where he can assure his patrons and friends the same high grade service as in the past.

Just over the hill
At 20 Vine
You see hanging out
Our "Kettle" and sign
Candies and nuts
Lollypops too
Give us a chance to show them to you.
THE SILVER KETTLE CANDIES
Tel. Win. 1462-M

Mrs. Frank H. Knight of this town suffered the death of her brother, Carl D. Dow, Boston advertising man, who passed away Tuesday, June 9, at Worcester. Mr. Dow was 51 years old and a native of Woburn. He prepared the first lessons in Engineering for the American School of Correspondence. He leaves a widow who was Eva E. Strout, and one daughter, Katherine. Funeral services were held yesterday afternoon at Mrs. Knight's home, 4 Ridgeway street. Interment was in Woburn.

Where there is grease there is no friction. Where there is no friction there is no wear. Call Win. 1650.

The Misses Olive and Esther Page, daughters of Mr. and Mrs. John E. Page of Everett avenue will be included in a party of college girls leaving June 24 for a trip to Europe.

The death of William A. Fuller, one of Clinton's leading citizens occurred Wednesday at the home of his son. He was the husband of Dorothy Temple Brown for many years a resident of this town.

Miss Marion Ladd received the degree of B. S. in education at the 51st commencement exercises at the Mass. Normal Art School, and Henry Hart a diploma in teacher training.

Mr. P. H. Randall, the caterer, has sold his home on Lloyd street to Mr. Ralph Hall of Mystic avenue who will occupy. Mr. Randall has purchased land at Symmes corner and intends to build.

Midget Among Birds

A small humming bird, not very much larger than the ordinary house fly, is common in many East Indian countries

BIG CELEBRATION

St. Anthony's Feast

JUNE 15, 1925

Procession at 2 P. M. Followed by Daylight Fireworks

Fireworks and Band Concert at Night

AT NORTH WOBURN PLAY GROUND

DANCE AFTER FIREWORKS AT RUMFORD SCHOOL HALL

Cards are out for the marriage of Miss Elizabeth Noonan, daughter of ex-Selectman and Mrs. Patrick Noonan of Canal street and Ralph F. Bullard, to be held Saturday, June 27, at 9 a. m. in St. Cecilia's Church, Back Bay.

Miss Eldith Lewis, popular general clerk at the Town Hall, has tendered her resignation to the Board of Selectmen to take effect on June 20. Miss Lewis has accepted a position with the Lee Higginson Company of Boston.

RICHARDSONS' MARKET

TELEPHONE 0410

Suggestions for the Summer Menu

FOR SALADS AND LUNCHEONS

MEAD FARM CHICKEN (glass jars, home cooked), jar	65c
LIBBY OX TONGUE, 2-lb. cans	$1.65
JAPANESE CRAB MEAT, can	40c, 75c
WHITE TUNA FISH, can	35c, 65c
COOKED HAM, lb	75c
BARALARIA SHRIMP, can	25c
NORWEGIAN SARDINES (finest grade), can	22c
CHOICE STEAK SALMON (large), can	50c

MAYONAISE AND SALAD DRESSINGS

Howard's—I. Carde—Easton's—Blue Ribbon

DESSERTS READY TO SERVE

LIBBY'S FRUIT SALAD (delightful fruit combination), can	55c
BLUE LABEL PEARS, can	40c, 50c
PITTED CHERRIES (white and red), can	38c
LIBBY'S SLICED PINEAPPLE, can	35c, 45c
CURTICE BROS. BLACKBERRIES, can	35c

REFRESHING BEVERAGES

HAYES' FIVE FRUITS (a blending of fruit juices), bot	75c
WELCH GRAPE JUICE, bot	39c, 78c
CANADA DRY GINGERALE, doz	$2.75
CLIQUOT GINGERALE, case	$3.50

Tel. Win. 1730-R—1730-W

Moffett and McMullen

Undertaking & Embalming

—LADY ASSISTANT—

Limousines For All Occasions

myz-tf

THOMAS H. BARRETT

NOTARY PUBLIC

Real Estate **Insurance**

ROOM 7, LYCEUM BUILDING

TEL. WIN. 1768 Residence Telephone 0579-M

Real Estate & Insurance

A. MILES HOLBROOK

24 CHURCH STREET, WINCHESTER

Telephone Winchester 1250 Res. 0493-W

Hot Weather Is Here

And finds this store well prepared with all sorts of warm weather merchandise.

TRY US OUT. You will find a good stock of good quality merchandise at fair prices.

Specials

18x36-INCH STRIPED TURKISH TOWELS, four for $1.00

GOOD BATH SALTS, per jar 25c-50c

COLGATE'S COLEO TOILET SOAP, 3 regular size and one guest size cakes for 25c

SPLENDID WASH CLOTHS, each 10c-12½c

G. RAYMOND BANCROFT

DRY GOODS

TEL. WINCHESTER 0671-W 7 MT. VERNON ST.

PUBLIC LIBRARY

THE WINCHESTER STAR.

VOL. XLIV NO. 48 | WINCHESTER MASS., FRIDAY, JUNE 19, 1925 | PRICE SEVEN CENTS

CHILDS—REYNOLDS

Miss Dorothy Reynolds, daughter of Mr. and Mrs. F. B. Reynolds of Bacon street, Winchester, and Kenneth Lawrence Childs of Detroit, Mich., son of Abbot L. Childs, were united in marriage last Saturday evening in the Winchester Unitarian Church. The ceremony was performed at 8 o'clock by the Rev. George Hale Reed, minister of the church, in the presence of a large gathering of relatives and friends.

The bride was gowned in a wedding dress of white satin trimmed with Chantilly lace and pearls. She wore a veil of Brussels net and carried a bouquet of white roses and orchids.

Miss Susan Whitcomb of Brookline was maid of honor. Her gown was of yellow charmeuse with chiffon godets, and her bouquet was pink roses. The bridesmaids were Miss Dorothy Abbott of Winchester, Mrs. Harry C. Watters of Salem, Miss Charlene Dean of Winchester, and Mrs. Bourne Wood of Middleboro. They wore cerulace directoire gowns over pink and orchid slips and carried pink roses. Mr. Robert A. Reynolds of Winchester, brother of the bride, was groomsman.

Following the ceremony at the church a reception was held at the home of the bride's parents, 95 Bacon street. The young couple were assisted in receiving by Mr. and Mrs. F. B. Reynolds, parents of the bride, and by Miss Iva Childs, teh groom's sister. The ushers were John V. Sullivan of Middleboro; Robert E. Sargent, Jr. of Newton, Stanley E. Newton of Waban, Henry W. Sears, Jr. of Middleboro, Everett W. Robinson of Mansfield, and Edward Wyeth of Brookline. Among the out-of-town guests were Mr. and Mrs. O. H. Main of Detroit, Mich.; Miss Elle H. Shaw of New York City, Mrs. William Gilles of Milwaukee, Wis.; Mr. James Wilson of Detroit, Mich.; and Mr. and Mrs. William Tillinghast of California.

The bride is well known and popular among the younger set of Winchester, is a graduate of the local schools and of the Pierce School, Boston. She has been prominent in amateur theatricals here, and is a member of the En Ka Sorority.

Mr. Childs is president of the Fabric Body Corporation of Rochester, N. Y., and is research engineer for the Standard Textile Products Co. of N. Y. He is a member of the Automotive Engineer's Club of New York, and of the Detroit Yacht Club.

Following an extended motor honeymoon to the Cape, and Detroit, Mich., Mr. and Mrs. Childs will sail for Europe on Sept. 1, visiting England, France and Italy. Upon their return they will make their home in Rochester, N. Y.

AMELIA MARIA SYMMES

Amelia Maria Symmes, aged 84, died last Friday night after a five weeks' illness at 212 Main street, Symmes corner, in the house in which she had been born. She had been in failing health for more than two years.

Miss Symmes was born in 1841, the daughter of John Albert, and Lydia Mariah (Smith) Symmes.. Her home was at that time one of four houses at Symmes corner, her father being a wheelwright and carriage maker with a shop at the corner of what is now Sanborn street. An interesting commentary upon her parent is that when the Boston and Lowell Railroad began its operations in 1835, he with his brother, a blacksmith, maintaining a forge at what is now the corner of Main and Bacon streets, was asked to take the contract to build the carriages or cars for the road. The change in the present condition of Winchester, had they accepted the offer, is worthy of thought.

When Miss Symmes was eight years old her father met with an accident while at work which caused his death, and she with her mother went to make their home with relatives on Woburn street in Medford on the site of the present riding school. She received her education and made her home in that city for 45 years, being for many years chairman of the Post Office Mission of the Woman's Alliance connected with the Unitarian Church of which she was a member.

In 1896 Miss Symmes returned to her birthnlace in Winchester, and had since made her home here. She took an active interest in community affairs and was a member of the Winchester Victine Nurse Association, and the Winchester Home for the Aged Association. She left no immediate family, her nearest survivors being a cousin, Rev. Francis E. Clark of Sagamore, founder of the Christian Endeavor; and four second cousins. Miss Mariah Waite of Medford, and Messrs. C. H., Irving, and S. S. Symmes of this town.

Funeral services were held Monday afternoon at the late residence, and were largely attended particularly by older residents of the Symmes corner district. The officiating clergyman was Rev. Louis C. Dethlefs of the Medford Unitarian Church. Interment was in Oak Grove Cemetery, Medford.

ANNOUNCEMENT

Winchester Post, 97, American Legion, wishes to announce that the list of contributors to its quota for the National Endowment Fund will be available for next week's issue of the Star.

PIANO RECITAL

A recital of piano music was given at the home of Mrs. Arnold Whittaker Tuesday evening by the pupils of Lillian B. Ames. It was interesting to note the possibilities and promise among the younger players.

Some very fine work was shown among the older pupils. Efficient technical training, fine tonal effects and individuality carefully developed, made the program brilliant and interesting from beginning to end.

The spacious rooms, fine piano and ideal lighting created an atmosphere much appreciated by the pupils and the large audience present.

The program follows:

Carrice (Light Calvary)	Schmoll
The Happy Farmer	Schumann
Eugene Cooper	
Butterfly Chase	Smith
Elizabeth Goodwin	
Jolly Sailors	Ketterer
Jane Dubon	
A Scotch Melody	Virgil
The Robins	Virgil
Isabelle Healey	
The Thinker (Tommy Tinker)	Cramm
Sailors, Yo, Yo	Cramm
Dorothy Waters	
Hunting Song	Gurlitt
Martha Harding	
Sunbeams' Waltz	Wyatt
Hunting Song	Virgil
Earl Waters	
Hunter's Horn	Schmoll
The Story of St. Nick	Virgil
Louisa Williams	
Hunting Song	Virgil
Henry Newman	
March of the Goblins	Woodrow
Leone Waters	
Return of the Gondolier	Schmoll
Charlotte Capron	
Polonaise	Schmoll
Mocking Echo	Schmoll
Alice Crowell	
Patriotic Song	Grieg
Arieggin Waltz	Crawford
Frederick Landers	
Petite Tarentella	Virgil
Minuet in G	Beethoven
Shaw Picture	Rheinhold
Marjorie Brooks	
Butterflies	Gurlitt
Fireflies	Grant-Schaefer
Loretta Carleton	
Off to the Hunt	Virgil
To a Humming Bird	Virgil
Octavia Cooper	
Idillo	Lack
Esther Barber	
Two Preludes	Chopin
Barbara Kibbie	
Lullaby	Ward
Pas das Amphores (Air de ballet)	Chaminade
Janet Robinson	
Butterflies	Merkel
Barbara Goodwin	
To the Rising Sun	Torjussen
To the Sea "Ocean Thou Mighty Monster"	MacDowell
Frank Carleton	
Waltz in C sharp minor	Chopin
Eleanor Healey	
Crescendo	Larson
Janice Whittaker	

STONEHAM PAGEANT

No pageant of such magnitude has ever been presented in this vicinity as the pageant to be repeated on Saturday afternoon of this week at 2.45 p. m.

MISS EMMA H. WHITE

Miss Emma Harriet White, a teacher in the public schools at Waltham for over 35 years, died at the Winchester Hospital on Wednesday after an illness of several months. She was 70 years of age.

Miss White was a native of Nashua, N. H., the daughter of George L. and Harriet (Richardson) White. She was widely known to the residents of Winchester Highlands, having made her permanent home here since 1878. She was a graduate of the Rhode Island Normal School and for two years she taught in the old Wadleigh Grammar School here, leaving in 1883, to go to Malden. She went to Waltham in 1886, and retired in 1922.

Miss White was a member of the First Baptist Church of this town. She is survived by two sisters, Miss Viola M. White and Miss Kate A. White, both of this town, and by one brother, Dr. Charles L. White of New York, executive secretary of the American Baptist Home Missionary Society.

Last March Miss White had the misfortune to break her hip, and she had been at the hospital since that time. She was thought to be well on the road to recovery, but the first of the week pneumonia devel oed, and she passed away Wednesda;

The funeral services, which are private, are to be held at the residence, 120 Forest street, this Friday afternoon at 3 o'clock, and will be conducted by Rev. Clifton L. Walcott, pastor of the First Baptist Church. The interment will be in the family lot in Wildwood Cemetery. On Sunday evening a memorial service will be held at the First Baptist Church.

MARRIAGE INTENTIONS

Marriage intentions have been filed with the town clerk as follows:

Patrick Francis Diandas of Boston and Della Cecelia Joyce of 9 Sheffield road.

Arthur Pearl Irving of Warwick place and Martha Adele Gates of Swampscott.

Ralph Frederic Bullard of Jamaica Plain and Elizabeth Noonan of 54 Canal street.

Patrick John Callahan of Neponset and Nellie Theresa Dennehy of 41 Holland street.

CONTAGIOUS DISEASES

List of Contagious Diseases reported for week ending Thursday, June 18 as follows:

	Cases
Measles	4

Maurice Dinneen,
Agent of Board of Health

WINCHESTER'S WAR RECORDS OUT NEXT MONTH

A book consisting of nearly 400 pages containing the records of men who fought in the army and navy in the Civil, Spanish-American and World Wars, whose publication was authorized by the town, will be ready for distribution toward the end of July.

Of course the World War section will have the widest appeal. Pictures of all Winchester men who died in the service will be reproduced and in addition there will be many other war-time illustrations.

The war record of all Winchester soldiers and sailors is as accurate as the most painstaking work can make it. These records have been checked and re-checked time and again, and only those who have actually done the work have any idea of the discouragement encountered in getting the facts.

The committee in charge of the production of this book is made up of Henry B. Harris, chairman; James W. Blackham, secretary; Helen B. Emerson, Harriet C. S. Hildreth and Thomas Dreier.

BIRTHS

Mr. and Mrs. John Halligan are the parents of a daughter, Rita Theresa, born June 14 at their residence, 26 Tremont street.

Mr. and Mrs. Theodore R. Godwin of Mystic Valley Parkway are the parents of a daughter, Shirley Geneva, born June 17 at the Winchester Hospital.

Dr. and Mrs. E. Russell Murphy of Park avenue are the parents of a son, Richard Harrington, born June 13 at the Winchester Hospital.

Mr. and Mrs. Wallace Murphy of Ridge street are the parents of a daughter, born June 13 at the Winchester Hospital.

Mr. and Mrs. Natto Lombardo are the parents of a son, Antonio, born June 15 at their residence, 2 Quigley court.

Mr. and Mrs. Ralph Ackerman of Main street are the parents of a son, Peter Christie, born June 16 at the Winchester Hospital.

Mr. and Mrs. Adam Hamilton of Arthur street are the parents of a daughter, born June 16 at the Winchester Hospital.

Mr. and Mrs. Dennis Collins of Russell road are the parents of a son, born June 17 at the Winchester Hospital.

Next Thursday afternoon will be a gala day, for on that da e five of Winchester's old school houses will be sold by Mr. Charles A. Gleason of the Edward T. Harrington Company.

COMING EVENTS

June 19, Friday, G. E. K. Dance. Winchester Boat Club.

June 19, Friday evening. Regular meeting, Royal Arch Chapter in Masonic Apartments, 7.30 o'clock.

June 23, Tuesday. Graduation exercises of Winchester High School at Town Hall at 7.45 p. m.

June 25, Thursday. Flower Mission. Bring your flowers to the Winchester Railroad Station in time for the 9.06 train.

June 27, Saturday. Afternoon and Evening. Field Day of the Second Congregational Church at the corner of Cross and Marion streets. Groceries, ice cream, tonics, candy, etc., for sale. Music and entertainment. Benefit of Church Building Fund.

June 29, Monday at 7.45 P. M. Town Meeting. Town Hall.

DON'T FORGET

The Rest of the Family!

SEND THE STAR

To Them This Summer

Je19-tf

BUILDING PERMITS

The Building Commissioner has granted permits for week ending Thursday, June 18 as follows:

B. K. Stepheson, Winchester, alteration to dwelling at 81 Walnut street.

Wallace F. Flanders, Winchester, alteration to garage at 25 Lakeview road.

B. K. Stepheson, Winchester, alteration to dwelling at 10 Walnut street.

Mrs. Reebenacker, Winchester, repairs to present dwelling at 32 Highland avenue.

Agnes and Irene Murphy, Winchester, move steel portable garage from 5 Marion street to 25 Marion street.

Irving Zieman, Boston, addition to building at 258 Washington street.

Bonnelli-Adams Company, Boston, office building on Lot Highland avenue known as S. S. Symmes estate.

Thomas Parsons, Winchester, garage at 61 Sheridan circle.

J. A Laraway, Winchester, addition to dwellings at 90-94 Middlesex street joining two houses.

During the high wind last Tuesday several wires and many limbs of trees were blown down in various places throughout the town. Officers Farrell and E. O'Connell of the police were kept busy guarding live wires until the repair crews were able to get around to fixing them.

SEAL OF THE TOWN OF WINCHESTER MASS. WATERFIELD 1638 WINCHESTER 1850

Town of Winchester will Sell at

PUBLIC AUCTION

FIVE SCHOOLHOUSE SITES LOCATED IN WINCHESTER, MASS. WITH THE BUILDINGS THEREON

ON THURSDAY, JUNE 25, 1925

TO THE HIGHEST BIDDER

The Sale will Begin at 2 o'clock in the afternoon and Continue until 6 P. M.

AT 2 P. M. will be sold the first parcel known as the Wyman school lot, containing 32,640 square feet of land on the corner of Church St. and Oxford St., in one of the best residential sections of Winchester on the West Side. The school building has been removed from this property. A DEPOSIT OF $300 WILL BE REQUIRED AT THE TIME AND PLACE OF SALE, THE BALANCE IN CASH IN OR WITHIN THIRTY DAYS. Under the Zoning Law this land is restricted to one family houses.

AT 3 P. M. will be sold the second parcel known as the Prince school and lot on Church Street, having a frontage on Church St., School St. and Dix St., containing 35,029 square feet of land with the school building thereon. This is a very valuable tract of land close to the Center of the Town of Winchester and is restricted by the zoning law to single and two family houses. A DEPOSIT OF $1000 WILL BE REQUIRED AT THE TIME AND PLACE OF SALE, THE BALANCE IN CASH IN OR WITHIN THIRTY DAYS.

AT 4 P. M. will be sold the third parcel known as the Gifford school and lot on Main St. containing 17,572 square feet of land with the school building thereon, located not far from the center of the Town in a residential district and is a very attractive lot. This land is restricted to single dwelling houses in accordance with the zoning law of the Town of Winchester. A DEPOSIT OF $300 IN CASH WILL BE REQUIRED AT THE TIME AND PLACE OF SALE, THE BALANCE IN CASH IN OR WITHIN THIRTY DAYS.

AT 5 P. M. will be sold the fourth parcel known as the Chapin school and lot and is located on Swanton St. and contains 44,476 square feet of land together with the schoolhouse thereon. This property is in an industrial district and would be very valuable for factory or store purposes. A DEPOSIT OF $300 WILL BE REQUIRED AT THE TIME AND PLACE OF SALE. THE BALANCE IN CASH IN OR WITHIN THIRTY DAYS.

AT 6 P. M. will be sold the fifth parcel known as the Rumford school and lot located on Salem, Rumford and Richardson Streets, containing 22,715 square feet of land together with the school building thereon. This is restricted to a general residential district, single and double houses, to be sub-divided into very fine building lots. A DEPOSIT OF $300 WILL BE REQUIRED AT THE TIME AND PLACE OF SALE, THE BALANCE IN CASH IN OR WITHIN THIRTY DAYS.

POSITIVE SALE RAIN OR SHINE

THIS IS SOLD BY ORDER OF

Board of Selectmen, Town of Winchester

By CHARLES A. GLEASON, *Auctioneer*

The various buildings will be open for inspection all day Thursday, June 25th, 1925, the day of the sale, and will be shown upon application at the office of Edward T. Harrington Co., 39 Church St., Winchester, Mass.

Full particulars of Edward T. Harrington Co., 10 State St., Boston, Mass.

Verification of Bank Books

The law of the State requires that all Savings Banks shall call in their Depositors' Pass Books for verification.

Will depositors in this bank please present their books as soon as convenient, not later than June 15, in order that any interest may be added and the balance verified.

If you cannot conveniently present your book, will you kindly mail it to us and it will be returned promptly.

WINCHESTER SAVINGS BANK
26 Mt. Vernon Street

Business Hours—8 A. M. to 3 P. M. Saturdays—8 A. M. to 12 M.; 6 to 8:30 P. M.
HARRY C. SANBORN, President *WILLIAM E. PRIEST, Treasure*

Telephone Winchester 0030

FLAG DAY EXERCISES WELL ATTENDED

Winchester Lodge, 1445, B. P. O. E., held its annual formal observance of Flag Day last Sunday evening in Lyceum Hall. The exercises were open to the public and were well attended. A Grand Army Veteran, Frank D. Marchand, aged 80, a member of John A. Logan Post, 186, G. A. R., of Cambridge who saw service with the 5th and 9th Delaware Volunteer Regiments in the Civil War added much to the impressiveness of the occasion by acting as honorary guard to the flag, assisted by Commander Walter B. Lord of John T. Wilson Camp, Sons of Veterans.

Exalted Ruler Maurice Dinneen of Winchester Lodge of Elks was the presiding officer, and the exercises opened with instrumental selections by the Lincoln Players' Orchestra conducted by Walter L. Rice. Mrs. Helen Edlefson Barr sang Elgar's "Land of Hope and Glory" and an address on the History of the Flag was given by Charles A. Harrold. The altar service including the erection of a floral Liberty Bell of red roses, white carnations and violets, with the shield of blue with stars surmounting it, was in charge of the following officers: Past Exalted Ruler John McNally; Esteemed Loyal Knight, George H. Lochman; Esteemed Lecturing Knight, Thomas Fallon; and Esquire, Benjamin Cullen. Following this ceremony the audience, led by Mrs. Barr, sang "Auld Lang Syne."

The speaker of the evening was Assistant Corporation Counsel H. Murray Pakulski of Boston whose address on "Patriotism" emphasized the need of vigilance among the citizens of the country to preserve its government, and characterized the indifference of the citizen as the opportunity of the knave. "The stability of America," said Mr. Pakulski, " the security of the family life and the intergrity of the government of the town, city, state and nation depends upon the resistence to wrongdoing."

At the conclusion of Mr. Pakulski's address the audience saluted the flag and sang "America," led by Mrs. Barr and accompanied by Mrs. George H. Lochman, vice president of the Emblem Club, the Elks' Auxiliary organization. The exercises were concluded with the flag march from the hall, the colors being met at the door by Guards George F. Arnold and John O'Brien.

The committee in charge of the evening included Exalted Ruler Maurice Dinneen, chairman; Secretary, Dr. James H. O'Connor and Treasurer, John T. Donaghey of Winchester Lodge.

Last Saturday afternoon while Michael Richman of 291 Windsor street, Cambridge was driving his Ford touring car north along Washington street at the junction of Mt. Vernon street his machine collided with a Ford touring car owned and operated by Salvatore Mistretta of 17 Irving street who was going east on Mt. Vernon street. The force of the collision caused Mistretta's car to smash into a lamp post on the west side of Washington street, resulting in its sustaining considerable damage. Richman's machine was not hurt.

MUSICALE AT WYMAN SCHOOL

An interesting musicale was given by the pupils of Mr. Walter L. Rice, teacher of the violin, in the Wyman School assembly hall last Friday evening. Assisting were Mrs. Carolynn D. Gilpatric, soprano; the Misses Betty Meade, Priscilla and Virginia Danforth, dancers; and the Lincoln Players Orchestra. The accompanists were Mrs. William Adriance, Miss Ruth Macdonald and Mr. Francis A. Gaffney.

The program follows:

Orchestral Selections
(a) March President Harding ... Vessaln
(b) Overture Sunshine and Showers ... Flath
The Lincoln Players
Solo Dancing Priscilla Danforth, Betty Meade, Virginia Danforth
Violin Solo Polka ... Grenwald
William Facey
Soprano Solos
(a) Love is a Bird ... Rogers
(b) My Flowers of Life ... Gaines
Mrs. Carolyn Draper Gilpatric
Orchestral Selections
(a) Spanish Gaiety ... Eno
(b) American Patrol ... Meacham
The Lincoln Players
Mandolin Duet Flower Song ... Aldrich
Antoinette Marrone, Anthony Amico
Violin Solo A Tone Poem ... Keiser
Beatrice Delaurier
Orchestral Selections
(a) Reverie
(b) Dancing Moonbeams
(c) March Spirit of Independence
The Lincoln Players
Assisted by Twelve Young Artists
Mandolin Solo Intermezzo ... Mascagni
Antoinette Marrone
Violin Solo Sarabande ... Bohn
Dona Turci
Soprano Solo Because Your Heart
Mrs. Carolyn Draper Gilpatric
Violin Obligato, Mrs. Danforth
Violin Solo Concertino ... Huber
Francis Gaffney
Solo Dancing Virginia Danforth, Priscilla Danforth, Betty Meade
Orchestral Selections
(a) A Toi ... Czibulka
(b) The Orchid ... Andreete
The Lincoln Players

SECOND CONGREGATIONAL CHURCH FIELD DAY

Plans for the Field Day of the Second Congregational Church are progressing. The booths will be in the field at the corner of Cross and Marion streets. Saturday June 27, has been set as the date. Groceries, ice cream, tonics, candy and other things will be on sale and novelties and music will provide entertainment for all. This is an opportunity for all to help the Church Building Fund grow.

HIGH SCHOOL GRADUATION NEXT TUESDAY

The Class of 1925, Winchester High School, will hold its graduation exercises on next Tuesday evening at 7:45 o'clock in the Town Hall. Tickets of admission for parents and friends of the graduates are being distributed and it is expected that the customary capacity audience will be present.

The program follows:

Class March Aida March ... Verdi
High School Orchestra
Prayer ... Rev. H. William Hook
Salutatory ... Elizabeth Jacobs
Chorus Military March ... Schubert
Selected Chorus
Address Mr. Frank W. Wright, Director of Elementary and Secondary Education and Normal Schools for the State of Massachusetts
Selections
(a) At Twilight ... Glee Club
(b) It's a Merry May ... Glee Club
Flute Obligato by David Downer
Presentation of Class Gift
John Gage, Class President
Response for the School ... Harold Johnson
President of the Junior Class
Award of History Medal
Principal Wade L. Grindle
Valedictory ... Malcolm Strauss
Selection Song Without Words
Tschaikowsky
High School Orchestra
Presentation of Diplomas .. Robert M. Stone,
Chairman of the School Committee
Salute to the Flag ... Graduates

ODD FELLOWS MEMORIAL SERVICES

Waterfield and Victoria Lodges, I. O. O. F., of this town observed Odd Fellows Memorial Sunday with appropriate exercises last Sunday afternoon in Lyceum Hall. The special program including the erection of a floral altar was in charge of the officers of the two Lodges. The Memorial address was delivered by the Rev H. William Hook, pastor of the Methodist Episcopal Church. The soloist was Mr. T. Parker Clarke. Following the services the graves of departed Odd Fellows in Wildwood Cemetery were decorated with flowers.

PORCH OWNERS

Get our prices on reseating your old piazza chairs before buying new ones. Tel. Perry, Mystic 4867. je19-tf

Imitators Get Nowhere

An ounce of wit that is bought is worth a pound that is taught.—Benjamin Franklin.

FR. QUIGLEY TRANSFERED

Residents of Winchester, and particularly parishioners of St. Mary's Church, learned with regret last week that the Rev. Fr. Joseph A. Quigley, for the past four years curate of the parish, was leaving town, having been assigned to similar duty at St. Aidan's Church, Brookline. Rev. Fr. Quigley came to Winchester immediately following his graduation from St. John's Seminary, Brighton, having received his preparatory education at Boston College High School, and later at Boston College. During the four years of his service at St. Mary's he has won for himself the respect and liking of a great number of the town's people whose best wishes go with him into his new field.

The Rev. Fr. Cornelius P. Murray, recently ordained by William Cardinal O'Connell, comes to Winchester to fill the place left vacant by Fr. Quigley. He is a graduate of St. John's preparatory school, Danvers, and of Boston College, and is well known in Peabody and Lynn.

CHANDLER—WOODS

Many of Winchester's younger set will learn with interest of the wedding on last Friday at 325 Willow street, New Haven, Conn., of Miss Helen M. Woods, daughter of Mr. and Mrs. George Adams Woods of that city, formerly of Winchester, and Charles O. Chandler of Cleveland, Ohio. The officiating clergyman was the Rev. Alfred P. Higby, pastor of the Calvary Presbyterian Church of Cleveland. The bride was attended by her sister, Miss Josephine Woods of New Haven, Conn., and by Miss Phoebe May of Winchester as bridesmaids. G. Bryant and John Woods, brothers of the bride were ushers. The bride and her family are well known in Winchester, having formerly made their home here on Sheffield road for many years.

YOUR MONUMENT PROBLEM

MAY BE ONE OF ARTISTIC DESIGN, ENDURING MATERIAL, OR CRAFTSMANSHIP

In Wildwood you shall find these features in our product which has been withstanding climatic changes for the past thirty years

"MARK EVERY GRAVE"

AVARD L. WALKER
MEMORIAL ARCHITECT
570 WASHINGTON STREET WINCHESTER
my22-tf

Winchester Oriental Rug Hospital
H. F. MOURADIAN
25 CRESCENT RD. (off Winthrop St.) TEL. WIN. 0196-M
ORIENTAL and NATIVE RUGS
Cleaned, repaired, remodelled, straightened, dyed—moth proof packed.
STORAGE FOR SUMMER
Moth proof and insured.
FOR SALE
Oriental Rugs in different sizes, colors and qualities.
Work called for and delivered
mh27-3mo

Chocolates & Bon Bons
SELECT YOUR OWN ASSORTMENT
CLARA CATHERINE CANDY
A. A. Morrison
557 MAIN STREET PHONE WIN. 0966

TIME TO RENOVATE
Consult a Specialist Today
Some pieces of your furniture may need upholstering. You may want mattresses or box springs made or renovated.
One-day Service.
Any orders for above will receive prompt and careful attention.
Quality of Work Guaranteed—Prices Most Reasonable
LYNA R. HARRIS
73 WAVERLY STREET ROXBURY, MASS.
Representing
H. OSCAR, 124 Harvard Street, Brookline, tel. Regent 8816
Winchester Branch, H. SKIPP, 28 Church Street, Room 8
je5-4t

Are You Aware--
That the Winthrop Storage Service is at your door?
Dry Air Cold Storage for Furs and Winter Clothing.
Charges---The regular 3% on a fair valuation.
TELEPHONE MAIN 0690 FOR AUTO TO CALL
Moore Smith Company
FURRIERS
250 DEVONSHIRE ST. BOSTON, MASS.
Sherared Clay, Treasurer and General Manager
Repairing Remodelling Custom Fur Work
ap3-12t

$5
Will put in an electric floor plug in any room on the first floor of your house
E. C. SANDERSON
THE ELECTRICIAN
TEL. 0300
my12-tf

More Straw at Barnes'

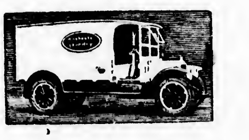

Vacation Season Approaches
PARCEL POST OR EXPRESS SERVICE
When you are away on your vacation the PARCEL POST OR EXPRESS SERVICE will bring your laundry package to us each week and the clean, sweet-smelling, laundered articles will be returned to you, —carrying—charges prepaid.
Remember, no matter where you spend your vacation, this service is available.
No woman who has to think about laundry during the hot summer months can enjoy a real vacation.
SEND YOUR LAUNDRY TO US
The WINCHESTER LAUNDRIES
CONVERSE PL. WINCHESTER
TELEPHONE WINCHESTER 0390

J. W. LANE
(Formerly with Walker-Pratt Co., Boston)
STEAM, HOT WATER & VAPOR HEATING
GAS AND WATER PIPING BOILERS COVERED
Estimates Furnished *Prices Right*
75 NELSON STREET TEL. WIN. 0988-W
ap10-tf

Camping Tents, Cots, Chairs, Stoves and Hammocks
AWNINGS
McLellan Awning & Shade Co., 8 Canal St., Boston
my29-8t

Kimball, Earl Co.
SHOWING
Hudson & Essex Cars
Frigidair
Mechanical Refrigeration
Oliver Oil Gas Burners
Seegar Refrigerators
526-528 MAIN STREET WINCHESTER, MASS.
In the Shopping District
ja11-tf

KNIGHT'S PHARMACY
TOILET ARTICLES OF REFINEMENT
WINCHESTER SQUARE WEST, AT CHURCH STREET

Thomas Quigley, Jr.
Teamster, Contractor and Stone Mason
PAVING, FLOORING, ROOFING
In Artificial Stone, Asphalt and All Concrete Products
Sidewalks, Driveways, Curbing, Steps, Etc.
Floors for Cellars, Stables, Factories and Warehouses
Estimates Furnished
18 LAKE STREET

0300
THATS MY TELEPHONE
SANDERSON
ELECTRICIAN

Hall's Catarrh Medicine
Those who are in a "run down" condition will notice that Catarrh bothers them much more than when they are in good health. This fact proves that while Catarrh is a local disease, it is greatly influenced by constitutional conditions.
HALL'S CATARRH MEDICINE consists of an Ointment which Quickly Relieves by local application, and the Internal Medicine, a Tonic, which assists in improving the General Health.
Sold by druggists for over 40 Years.
F. J. Cheney & Co., Toledo, Ohio.

NOTARY PUBLIC
JUSTICE OF THE PEACE
T. PRICE WILSON
Star Office

Good's Riding School
Harry Good, Prop.
Well Broken Horses and Ponies
Personal Supervision
MAIN STREET MEDFORD
(Near Oak Grove Cemetery)
Tel. Mystic 3802-J
s22-4t

NEWTON A. KNAPP & CO.
Insurance Agency
137 Milk Street BOSTON Tel. Main 5244
8 Chestnut Street WINCHESTER Tel. 1294

David Robinson's Sons
Established 1876
GARDENERS
Experts on Pruning of Fruit Trees, Grapevines, on Pruning and Tree Work of any kind—also Gardening Work of all kinds in season. Phone our
BOSTON OFFICE—MAIN 0303
—or—
GROUNDS AT EVERETT 0127

PACKING MOVING
DUNN
STORING SHIPPING
ESTIMATES CHEERFULLY FURNISHED on Home, Office and Long Distance Moving
To New York, Philadelphia, Baltimore, Washington or ANYWHERE
We pack china, bric-a-brac, cut glass, silverware, books, pianos, household and office furniture for shipment to all parts of the world.
Specialize on House to House Moving
See back cover of Telephone Book for our Complete Service
28 BROMFIELD STREET
Boston, Mass. Main 4771
ja30-1yr

AWNINGS
Tents and Flags
Wedding Canopies
Upholstering, Furniture Repairing, Mattress and Shade Work
A. E. BERGSTROM
9 Thompson Street Tel. 1766
mh20-tf

Repairers & Restorers
China, Glass, Bric-a-Brac, Bronzes, Silverware, Ivories, Marble, Antiques
HILL 120 TREMONT ST. BOSTON EST. 1860
my1-26t

CHICHESTER S PILLS
THE DIAMOND BRAND.
Ladies! Ask your Druggist for Chi-ches-ter-s Diamond Brand Pills, Red and Gold metallic boxes, sealed with Blue Ribbon. Take no other. Buy of your Druggist. Ask for CHI-CHES-TER-S DIAMOND BRAND PILLS, for 35 years known as Best, Safest, Always Reliable
SOLD BY DRUGGISTS EVERYWHERE
my29-1yr

Have You Had Your House Painted Lately by a Competent Painter?
If not I will be glad to call and furnish estimate
DAVID F. LEAHY
HOUSE PAINTER
Interior Painting—Graining
Kalsomining
490 SALEM STREET
MEDFORD MASS.
Samples of interior work submitted for approval
Tel. Mystic 0751-J
je19-11t*

WINCHESTER GAVE SOMERVILLE SCARE

Somerville High School, Suburban League Baseball Champion for the season of 1925, had plenty of trouble defeating Coach Roberts' Winchester High School nine, 6—3, last Saturday afternoon on Dilboy Field, Somerville.

Winchester has just cause for pride in the work of its crack battery, Francis Tansey and Francis Melly. Tansey pitched a very sweet ball game indeed, holding Somerville to four hits while fanning 11, and passing four. His passes were costly, and two of them resulted in runs, but it must be remembered that the little southpaw was trying very hard and was obliged to bear down sharply all the time so the free tickets were not surprising. There were no soft spots in the Somerville batting order, and Tansey's feat of holding such a bunch of sluggers to four blows ranks him with the very best in these diggin's. He was accorded perfect support from his batterymate, Melly, who caught a dandy game.

The locals drew first blood in the sixth. Tansey slapped out a single, and went to second on McGovern's error. Ambrose fanned, but "Jomber" Dolan belted out a double to bring Tansey home. Dolan moved up while Billings was throwing out Knowlton, but Donlan spoiled the fun when he rolled to Aylesbury.

Somerville came right back. After Baker had fanned, Francis walked Billings. Aylesbury popped to O'Donnell, but Griffin doubled to put Billings on third, and the stage was set for "Gimpy" Hogan who proceeded to belt one into Alewife brook for a very cheap home run. The blow would have been a routine putout on Manchester Field, but never-the-less the three runs were over, and Somerville two up on the locals. Many will claim that Tansey should have passed the big slugger, and as things worked out it would have proved fine business since he got the next batter on strikes.

Those three Somerville runs looked very, very large with Hogan going along smoothly but Winchester evened the count in the eighth. After O'Donnell had struck out, Tansey doubled lustily, the ball taking one hop into Alewife brook which under the ground rules limited the blow to a couple of sacks. Ambrose hit to Aylesbury whose attempt to head Francis off at third miscued, and everyone was safe. Ambrose went right down, but Hogan struck out Dolan, and things were not too bright as Knowlton stepped to the rubber. "Hemie" proved equal to the situation and banged out a double to score Tansey and Ambrose, the while the Winchester rooters cheered themselves doubly hoarse. "Shonk" Donlan tried hard to bring Knowlton home but his business-like rap was taken by the smooth working Mr. Billings and the frame ended.

Then came the sad story. Somerville started its half of the eighth with Baker drawing a pass. The Suburban Leaguers paid Winchester the compliment of playing for the big run and Billings attempted to sacrifice. Both Chamberlain and Melly went after the ball. Melly reached it, and had an easy out at first in sight. However, no one covered the bag, and the tap went as a hit putting runners on first and second with no one out. Aylesbury the next man up, rapped to Tansey who in trying to force Baker at third threw wildly, letting the latter count, and putting Billings on third and Aylesbury on second. The local infield moved up and Tansey put on steam to fan Griffin. Hogan banged one at Dolan, and "Jomber", prevented from making the play at the plate by Aylesbury who took plenty of time running in front of him, tossed to Ambrose to get the second sacker. With two away McGovern lifted a skyscraper to center field, and Hogan started running around the bases. It looked like an easy chance for "Shonk" but he flubbed it nicely letting Hogan score and McGovern make third. Kelson ended the inning by popping to Tansey.

The score:

SOMERVILLE H. S.	ab	bh	po	a	e
Billings, as	5	2	5	1	1
Aylesbury, 3b	4	0	1	3	1
Griffin, cf	3	1	0	0	0
Hogan, p	3	1	0	0	0
McGovern, c	3	0	15	0	0
Kelson, 1b	2	1	8	0	0
Fannon, 2b	3	0	0	0	0
McCarthy, lf	3	0	0	0	1
Baker, rf	2	0	0	0	0
*Sullivan	0	0	0	0	0
Totals	26	4	27	4	3

WINCHESTER H. S.	ab	bh	po	a	e
Dolan, ss	3	1	2	4	0
Knowlton, rf	4	1	0	0	0
Donlon, cf	4	0	1	0	1
Melly, c	4	1	11	1	0
Chamberlain, 1b	4	0	7	0	0
Harriman, lf	4	0	0	0	0
O'Donnell, 2b	3	0	3	3	0
Tansey, p	3	2	1	0	1
Ambrose, 3b	3	0	1	0	0
Totals	32	5	24	8	2

*Ran for Baker in eighth

Innings	1	2	3	4	5	6	7	8	9
Somerville	0	0	0	0	0	3	0	0	0—3
Winchester	0	0	0	0	0	1	0	2	0—3

Runs made, by Billings 2, Hogan 2, Sullivan, Tansey 2, Ambrose, Griffin. Two-base hits, Griffin, Tansey, Dolan, Knowlton. Home run, Hogan. Stolen base, Ambrose. Sacrifice hit, Hogan. Base on balls, by Hogan, by Tansey 4. Struck out, by Hogan 16, by Tansey 11. Double play, Aylesbury and Kelson, passed ball, McGovern. Time, 1h. 49m. Umpire, Mooney.

BASEBALL TOMORROW

A newly organized Winchester Town Team will open the summer baseball season on Manchester Field tomorrow afternoon at 3:15 o'clock with the Brookline Catholic Club as opponents.

Edward F. Mackenzie, more generally known as "Mack," will have charge of the business end of the new club with "Charlie" Flaherty in control of the playing department. The latter should prove an ideal man to direct semi-pro ball. He has had a long and varied experience as a player ranging from high school to minor league ball and is known as one of the best catchers ever developed in this district.

MOTOR BUS DEMOLISHED FORD

What might easily have been one of the worst accidents which Winchester has experienced in some years took place at 10:05 p. m. last Friday at the junction of Cambridge, Church and High streets when a huge Boston and Lowell bus owned by Phillip C. Cate of 35 Congress street, Boston and operated by P. E. Beogiotte of 18 Sunset street, Roxbury, containing several passengers, crashed into a Ford sedan owned and operated by Gale E. Adams of 36 Partridge street, Somerville. Both machines were going north along Cambridge street, and the force of the collision hurled the Ford against the beacon light which stands at the cross roads causing the machine to be badly wrecked.

With Adams in the sedan were his wife who suffered a bruised knee, Mrs. Martignetti of 38 Partridge street, Somerville; Mary Martignetti, aged 10; Caroline Martignetti, aged 7, and Marjorie Black, aged 10, all of whom were bruised about the body. The occupants of the motor bus were taken to their homes in passing automobiles, and the injured given such attention as was necessary. The wrecked Ford was towed to the Central Garage.

Beogiotte refused to show Adams his license, but readily gave his name and address. He had departed for Lowell when the police arrived, and Lieut. Harrold telephone the police of that city to stop him that the local department might get his account of the accident. Later the Lieutenant was notified that the Lowell Police had arrested Beogiotti on the charge of operating a motor vehicle without a license. The local police at once preferred similar charges and the defendant appeared in the District Court at Woburn yesterday morning.

REV. WILLIAM H. LYONS A WINCHESTER BOY MADE PASTOR OF SHARON, MASS.

Seldom has here been so much sorrow and joy intermingled as over the appointment of Fr. Lyons, assistant pastor of the Sacred Heart Church, Lynn, to pastor of Sharon, Mass. Sorrow that the parishioners are losing so good a friend and heartiest felicitations upon his promotion to a parish of his own. It has been said of him, "Fr. Lyons was a man of God first and his ministrations knew no creed or sect. Thus he was known equally as well among Protestants and Catholics as a good clergyman, a good man and a good citizen."

Fr. Lyons was born in Winchester the son of the late Michael E. Lyons and Mary A. Lyons. He was graduated from Winchester High School and entered Boston College in Sept. 1883. He was graduated in 1897 and entered St. John's Seminary. He was ordained by the late Archbishop Williams in 1901. He was immediately assigned to the Sacred Heart Parish, Lynn, where he has labored zealously and untiringly since. He was considered one of the best pulpit orators in Essex County.

He is a son of Mrs. Mary Lyons of Everett avenue and brother of Rev. Henry Lyons, pastor of Danvers, Dr. George A. Lyons of Lynn and Miss Mary A. Lyons, principal of the Noonan School, Winchester.

He will take up his duties at Sharon, Friday where already he has many friends awaiting his arrival.

SCHOOL NOTES

All of the public schools will open on Sept. 9, 1925.

Pupils entering the schools for the first time must present certificates certifying that they have been vaccinated or else statements from their respective physics in which the physician states that at the time of entrance, the child is not a fit subject for vaccination.

All pupils who plan to enter the kindergarten must be four years and eight months old on or before Sept. 1, 1925. All pupils expecting to enter the first grade must be five years and eight months old on or before Sept. 1, 1925.

If there are parents who desire their children to enter either the kindergarten or the first grade, but who will not be of age on Sept. 1, they should communicate with the office of the Superintendent of Schools so that appointments may be made for a mental test of these children to be held on Sept. 3 and Sept. 4. This mental examination is given to under-age children whose parents may feel that they have matured somewhat faster than their age would indicate. Only the under-age children who pass the mental test will be admitted in September.

WILLIAM OTIS FARRAR

Mr. William Otis Farrar, aged 84, passed away at the home of his nephew, Mr. B. A. Emerson of 52 Cross street, Winchester, last Sunday evening after an illness extending over several months. He was born Aug. 15, 1840 at Marlboro. In 1863, during the Civil War he enlisted in Co. D, 1st Batt. Heavy Artillery, Mass. Volunteers, serving for two years and a half at Fort Independence and Fort Warren.

He married Mrs. Elizabeth E. Howe of Marlboro in 1874, and resided in that city until the death of his wife 11 years ago. Since that time he has made his home in this town. Funeral services were held Wednesday afternoon at the residence conducted by the Rev. John E. Whitley, pastor of the Second Congregational Church. Miss Jean MacLellan rendered two vocal selections.

The burial was in the family lot at Maplewood Cemetery, Marlboro.

Mr. Farrar is survived by one sister, Mrs. Emma M. Hackerson of Strasburg, Col. who had been visiting her brother for several months, also by one nephew with whom he made his home and by two nieces: Mrs. William A. Bowles and Miss Cora H. Emerson, both of this town.

Mrs. Alonzo F. Woodside of this town was one of the district directors elected by the Massachusets Women's Council at its annual meeting held last Friday at the Woman's Republican Club in Boston.

CHASE AND ROONEY AT COUNTRY CLUB

Saturday's play at the Winchester Country Club was a four-ball one-half handicap match. The event was won by A. P. Chase and E. R. Rooney with 65.

The scores:

A. P. Chase and E. R. Rooney	65
H. C. Buckminster and H. T. Bond	71
S. T. Hicks and P. A. Hendrick	71
W. D. Eaton and P. D. Poinier	72
F. H. Walker and J. W. Osborne	73
T. I. Freeburn and W. O'Hara	73
H. V. Howey and E. B. Smalley	73
L. S. Hall and R. T. Damon	74
R. H. Boulwell and H. A. Peterson	75
S. H. Kelley and E. A. Kelley	75
R. M. McDonald and R. F. Fenno	77
S. E. Newman and M. F. Brown	78

COUNTRY CLUB TOURNAMENTS

Wednesday's events at the Winchester Country Club were an 18 hole medal handicap match in the forenoon and a mixed foursome, selected drive, in the afternoon.

In the morning's play, Sewall E. Newman and George M. Brooks tied for the best net with 69 each.

The scores:

S. E. Newman	85	69
G. M. Brooks	87	69
H. A. Wheeler	78	70
E. A. Kelley	93	70
W. L. O'Hara	84	70
E. T. Barton	86	71
C. J. Byron	86	72
J. C. Buckminster	88	72
C. Whitten	84	73
T. I. Freeburn	87	73
A. P. Chase	77	73

Mrs. M. C. Tompkins and E. B. Smalley won the afternoon event with a net of 70.

The scores:

Mrs. M. C. Tompkins & E. B. Smalley	90	70
Mr. & Mrs. DeCormis	88	75
Mr. & Mrs. W. A. Jackson	86	76
Miss Katherine Pike & W. L. Goodale	89	76
Mr. & Mrs. Peterson	91	76
Mrs. W. F. Flanders & F. A. Flanders	89	76
Miss M. C. Ginn & R. K. Stephenson	87	76
Mr. & Mrs. Bowen Tufts	99	77
Mr. & Mrs. A. P. Chase	86	77
Mrs. Talbott & M. C. Tompkins	102	78
Miss C. H. Currier & H. V. Howey	96	78
Mr. & Mrs. D. Mr. Archer	87	77

Uncle Dudley Editorials
Read them in the
Boston Daily and Sunday Globe

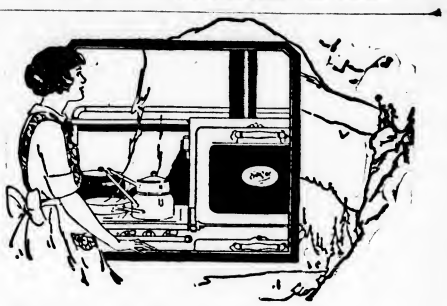
Take a Vacation from Kitchen Heat
Perhaps you can't scale snowy peaks this summer or dip in the surf or follow a trail in the North Woods. But you CAN get away from that sizzling hot old cook stove. Merely to use a gas range is so much cooler and more comfortable, it's like taking a summer-long vacation.
"KOOL Kitchen" Special Cabinet Gas Range
Buying your new range now won't interfere with any vacation plans. Our terms are very easy—$10 down and 12 months to pay the balance.
Come in today! Get your new range installed before we have another hot spell.
Arlington Gas Light Co.

"—and it was so easy to make!"

YES, Royal Gelatine Desserts are easy to make. All you do is dissolve the contents of the package with a cup of boiling water, and then add a cup of cold water. And for quickness, they dissolve immediately with a fruity aroma that is truly delightful.
Royal Gelatine Desserts
are made of absolutely pure gelatine, enriched with the tempting flavors of luscious, pure fruits.
Alfred W. McCann, the pure food authority, has repeatedly said that their quality and flavors could not be improved.
You should serve Royal Gelatine Desserts regularly. Everything is in your favor when you do.
They are delicious, healthful, economical; they are simple and quick to make, and the family will heartily approve your judgment.
Raspberry
Lemon
Orange
Strawberry

Made by the Makers of Royal Baking Powder

The Winchester Star

THEODORE P. WILSON, Editor and Publisher
WINCHESTER, MASS.

SINGLE COPIES, SEVEN CENTS
Left at Your Residence for One Year
The Winchester Star, $2.50, in advance

News Items, Lodge Meetings, Society Events, Personals, etc., sent to this office will be welcomed by the Editor

Entered at the postoffice at Winchester, Massachusetts, as second-class matter.

TELEPHONE NUMBER 0029

DAILY PHILOSOPHY

Three virtues if used can never be wasted: Love, Friendship and Kindness.

Your best gift to your enemy is forgiveness; to your opponent, tolerance; to your friend, your heart; to all men, charity.

A man can't expect to keep ahead of his bills if he lets them do all the running.

The things a man should not keep are grudges, ugley dogs, late hours and borrowed books.

The things a man should keep are tempers, sunny dispositions, secrets and hair.

LIFE INSURANCE is a master key opening the doors of Comfort, Education, and Opportunity.

WILLIAM W. HILL, Agent
The Northwestern Mutual Life Insurance Company
79 MILK ST. Boston
Phone Main 5760 Winchester 418

UNION PICNIC

Protestant Churches Held Annual Event at Norumbega

The annual picnic of the Winchester Protestant churches was held on the 17th at Norumbega Park with an atendance of about 300. The trip was made over and back by automobiles and trucks, and the perfect weather made the day most enjoyable for all.

A base ball game between the First Baptist Church of North Cambridge and a team composed of the best players from the Winchester churches was played early in the forenoon, resulting in a victory for Winchester. This game was followed by a championship series between the three local church teams. The first game, between the Baptists and Methodists, resulted in a win for the former 3 to 2. The second game was between the winner of the first match and the Congregationalists, the latter taking the honors 6 to 4.

The contest for points in athletics was won by the Congregational Church with 50 points. The Methodists were close seconds with 42 and the Baptists finished with 20. This gives the cup presented for the best showing to the Congregationalists.

Miss Wilhemina Simonds of the Baptist Church was the largest individual scorer, taking three firsts and a third for a total of 16 points. Miss Mabel Tompkins was second best with 11 points, and Mrs. Ada A. Wildberger was third with 10 points.

This was the third annual union picnic of the Winchester churches. The committee in charge was composed of Vincent Clarke, chairman; Harry Moulton, secretary; Walter Bradshaw, A. O. Weld and G. H. Tompkins.

The summary:

Events	1st.	2nd.	3rd.	Points B	C	M
100-yd. open for boys	E. E. Smith, B.	Wilberger, M	Gifford, M.		5	4
50-yd. open for girls	W. Simonds, B	I. Nicholas, M.	Marion Hatch, M	5		4
40-yd. for boys	Dan West, C.	Hall, M.	W. Tompkins, C.		6	3
40 yd. girls 12 and under	Mabel Tompkins, C	Gretta Hall, M	Ruby Brown, M		5	4
Peanut race for girls	Dorothy Bidewell, C	M. Tompkins, C.	Helen Bidwell, C.		9	
60-yd girls 12-16	W. Simonds, B	Marion Hatch, M.	Joy Adriance, C.	5	1	3
50-yd. boys 12-16	Kenneth West, C.	Wilberger, M.	Waters, B	1	5	3
3-legged for girls	Skillings, Simonds B.	Doris Mills, Elizabeth Roberts, M	Lorma Nicholas, Ruth Kingsbury	5		4
3-legged for boys	Swenson, Bridge, C	Wilberger, Hook, M.	Seller, Bradshaw, M		5	4
3-legged mixed	Doris Mills, Will Mills, M	H. Gifford, Margaret Blair, M	Stewart, Simonds	1		8
Wheel barrow, open	E. Smith, A. C. Rowse, 1	I. Mills, H. Knowlton, M	Wilberger, Hook, M		5	4
	Dan West, C.	M. Tompkins, C.	H. Anderson, C		9	
			Base Ball	3	5	1
			Total	20	50	[illegible]

Baseball

The lineups of the various baseball teams follows:

Congregational	Baptists
Bridge, lf	J. Slocum, p
Bartlett, cf	L. Stewart, 1b
Simonds, 1b	A. Downer, c
Rowse, 3b	H. Downer, 2b
Swenson, ss	W. Stewart, rf
Franklin, c	Waters, ss
Caldwell, p	Finger, lf
Smith, 2b	Moulton, 3b
Mitchell, rf	Clarke, cf
	Weld, cf

Methodists
Williams, c
V. Clarke, 1b
Knowlton, lf
Bradshaw, ss
Brown, 2b
Mills, rf
Sellers, 3b
Wilburger, cf
Hatch, p

"THERE YOU ARE"

To the Editor of the Star:

In an editorial appearing in the last issue of your paper, you called attention to the dilapidated and neglected condition of the old Chapin School Building and inferred that the School Committee had been very lax in their duty in allowing such conditions to exist. Such is not the case. The facts are that this building, having ceased to be of value as a school building, was in conformity with the law, duly transferred to the custody of the Selectmen on Nov. 17, 1924, and on that date formally passed from our control and jurisdiction.

The only unoccuyied school building still under our control and care is the old Mystic School.

At the Town Meeting last March, the town instructed the Selectmen, who are the custodians of the Wyman, Chapin, Prince and Rumford Buildings to dispose of these properties at public auction.

Robert M. Stone, Chairman
School Committee

George W. Elkins and Douglas B. Martin of this town were among those to receive their degrees at Massachusetts Institute of Technology this week. Scott Emerson was appointed to the R. O. T. C., his appointment to be effective any time within five years.

ORGAN RECITAL SUNDAY, 4.30

First Congregational Church

A special Organ Recital on the new organ at the First Congregational Church will be giveyn Sunday afternoon at 4.30 by Mr. C. Wallace Woodworth, the Organist. The organ, which is one of the finest in Greater Boston, was built by Hook and Hastings of Waltham. It is a three manual organ with harp and chimes attachment and also arrangements for an Echo Organ to be installed later.

The Harp in the new organ was given by Daniel Kelley and Bertha Kelley in memory of Mrs. Martha A. Kelley. The Chimes were given by Mr. Charles A. Lane in memory of his mother, Mrs. Ellen Louise Lane. The Organ Case was the gift of Mrs. Amelia Pond in memory of the late Handel Pond.

As this is the first recital on the new organ a large congregation is expected. The public is invited.

Mr. Woodworth will be assisted by the Chorus Choir, who will sing one anthem. The program is as follows:

Prelude Prelude and Fugue in B Flat
Processional Hymn
The Spacious Firmament of Bach
Call to Worship and Invocation
Anthem
Let their Celestial Concerts all Unite
Scripture Lesson Psalm 104
Organ In Paradisum
Offering and Offertory Choral Improvisation
Vom Himmell Hoch Karg-Elert
Presentation of Offering and Doxology
Organ
Andante Cantabile
Finale
Choral Improvisation: "Es ist das Heil"
Prayer and Benediction
Recessional Hymn
Postlude

At 11:25 yesterday morning a Ford truck, owned and operated by Pasquale Ficociello of 71 Swanton street, while going east on Grove street and while making the turn into Bacon street was in collision with a Studebaker touring car owned and operated by Theodore P. Berle, the latter driving south on Bacon street. The Studebaker was slightly damaged. No one was hurt.

RED CROSS NOTES

Mrs. S. E. Newman, Chairman of Winchester Chapter may be reached at Megansett, Mass., Box 62, tel., Falmouth 413-5. The Home Service Department will be cared for by Mrs. J. F. Ryan, 5 Cliff street, tel. 1234.

At a feast in celebration of political prisoners the natives presented a bull to Capt. H. F. Bryan, U. S. N., Governor of American Samoa. The governor in turn sold the animal and handed over the proceeds to the American Red Cross. So the "bull" which gave freedom to prisoners was matched by a live bull, whose existence will be justified by good deeds done with his value in money. This man formerly lived on Kenwin road.

Miss Ginn a Volunteer Aide to Miss Boardman

Miss Margherita C. Ginn, member of a distinguished Boston family whose name is associated with Ginn & Company, educational book publishers, will join National Headquarters on Oct. 1 as Assistant Director of Volunteer Service. Like Miss Mabel T. Boardman, Director, Miss Ginn is a volunteer full-time worker.

Prepared at private schools for girls, Miss Ginn took a master's degree at Vassar College, followed by a year in Simmons' School for Social Work in Boston and another year at Radcliffe and Harvard, specializing in social, economic and political science. She then served as clinical secretary at the Massachusetts General Hospital, Boston. Although a paid position, she worked here as a volunteer. In the war, she was a chauffeur for the Motor Corps of the Boston Chapter and later a social worker at the Cambridge Welfare station, as recreation worker at the Accueil Social Franco-American, Paris, and she has been active in the Foreign Policy Association of Boston—all in a voluntary capacity. Her permanent address is Winchester, Mass.

Troubled with Moths? Call and see the moth suppression outfit at the Star Office. It does the business.

LEAGUE OF WOMEN VOTERS REGIONAL CONFERENCE

The Regional Conference, held all day Monday at the home of Mrs. Bertram Bernnard was comprehensive and stimulating. The leagues of Middlesex County were well represented and all who attended felt amply repaid. Dr. Mary Maynard and Miss Mildred Gutterson spoke during the morning session which was devoted to business and finance. Mrs. Bernnard as Regional Director presided. After lunch Miss Florence Luscomb of the Mass. Civic League explained the situation regarding the soldiers' preference in the Civil Service here in Massachusetts. Disabled veterans who receive a passing grade of 65 per cent in examination may be put at the head of the list. In the western part of this state a health official of one of the larger cities with a record of 82 per cent was displaced by a veteran whose grade was 66 per cent. Five per cent is added to the grade of every veteran and 10 per cent to the grade of every disabled veteran. The public must be protected from the inefficiency of men untrained and unfitted for work in the various departments of the Civil Service. An initintive petition of 20,000 signatures brings this matter before the legislature and compels a roll call. Five thousand more names places a referendum on the ballot at the next state election. This initiative petition will be circulated in the fall. Winchester's quota will be 400 signatures.

Miss Amy Woods, who has been engaged in international work for the last four years, having recently returned from South America brought a most interesting message to the meeting. Vital news regarding economic conditions in South America are not reported in North American newspapers so that information coming from Miss Woods who attended the Pan-American Scientific Conference in Lima, Peru as an official delegate was especially welcome. She has in the last six months visited Peru, Bolivia, Chile, Argentina, Uruguay and Brazil. The Panama Canal and the World War have been factors which are compelling a change in the business world of Peru. Competition has obliged her to develop an irrigation system. The old feudal system is breaking and a middle class is coming up—women go to work with pride, a business women's group has been formed. As a guest of the Peruvian Government Miss Woods traveled in a private car and saw much that escapes the attention of the ordinary traveler. She ascended to altitudes of 15,000 feet and then descended a mile and a half into the copper mines where the Indian miners were at work. Only the Indians are able to work under the difficult conditions brought about by the altitude which causes the mountain sickness. It is only because they work for such low wages that copper can be mined in these regions. Thus are these Indians being exploited who were originally engaged in agriculture. The Indians can be trusted but the Indian-Spanish combination is undesirable. The English and Americans can make no headway in a business way if they are cross with the natives. No one can afford to be cross in South America. Chili is suffering because she took nitrates from Peru, she has not Indian problem but labor problems are developing rapidly. A bloodless revolution has taken place there and Chili is endeavoring to pattern its constitution after that of the United States.

In Brazil freedom was granted to the negro two years before the same thing took place in this country. Educated negroes and educated white men sit at the same table, have the same interests; negroes also sit in Parliament.

Miss Woods feels that North Americans must know more of South America and their needs of one another if international friendship and business relations are to be properly established.

ST. MARY'S GARDEN PARTY FUND

Miss Helen Doherty directed a very successful whist last Friday night in K. of C. Hall. The following were prize winners:

Mr. George Kitchen	Mrs. Edward Dineen
Mr. Albert Doucete	Mrs. Frances Dolan
Mr. C. M. Fisher	Miss Regina Purcell
Catherine Corcoran	Mr. J. J. Callahan
Lucy Hargrove	Mrs. M. C. Ambrose
Katherine Fallon	[illegible]
Mrs. Frank Valleley	Mrs. C. M. O'Brien
N. W. Purrington	Mrs. Foley
Mrs. Cecila Corcoran	Mrs. Mary Roache
Mrs. Meagan	Miss Rosanna Clarke
Mrs. E. Powers	Mrs. J. F. Davis
Margaret Mulligan	May Foley
Mrs. Eleanor Farren	Mrs. T. McGowan
Mr. J. H. Malonson	Alice F. Sullivan
Mrs. George Nowell	M. E. Donnellan
Mr. J. O'Brien	Mrs. Patrick Foley
Mrs. Mabel Foley	Mr. Charles Doherty
Mrs. J. Doucette	Mrs. P. Flanagan
Katherine Kilcoyne	Mrs. Mollie Doherty
Isabel Cullen	Miss Mary Foley
Mrs. G. Humphrey	Mrs. Beaton
Mrs. L. Malonson	Mrs. Cyr
Miss B. Young	Mrs. N. Purrington
Mrs. C. Hargrove	Miss Margaret Purcell
Mrs. Anna Bennett	Miss Annie Glendon
Mrs. A. Premont	Mrs. Sarah Quill
Mrs. P. Doherty	William Callahan
Agnes Haggerty	Anna Dowd
Mrs. N. O'Melia	Mrs. John King
Mrs. Margaret Haley	Mrs. Halwartz
Mrs. B. Murray	Mrs. Kennedy
Mrs. Purcell	Mr. A. J. Madden
Mr. Edward Murphy	

St. Mary's Sewing Circle conducted another one of the successful Matinee whists last Saturday afternoon in K. of C. Hall. The following were prize winners:

Mrs. Anne Kennedy	Mrs. M. Doherty
Mary Kilcoyne	Mrs. Mabel Premont
Mrs. McLaughlin	Mrs. T. Machsey
Mrs. K. Haley	Mrs. G. Laforte
Mrs. P. Quill	Mrs. Francis Dolan
Helen Doherty	Mrs. K. Kean
Mrs. M. Sullivan	Agnes Haggerty
Regina Purcell	Mrs. Halwartz
Catherine Corcoran	Mrs. S. Sullivan
Mrs. J. Purcell	Mrs. P. Foley

Mrs. Elizabeth Powers and Mrs. Nellie Moffett closed the series of whists for St. Mary's Festival Fund with an unusually fine party in the K. of C. Hall on Monday night. The winners, 53 in all, were happily surprised with useful and beautiful prizes:

Frances Buckley	Mrs. K. Powers	Helen Doherty	Mrs. B. Murray
Mrs. E. Fleming	Alice Bennett	Mrs. Fred Flanagan	Rosanna Clark
Mrs. John Smith	Catherine Feeney	Mrs. P. Quill	Mrs. J. Nowell
Mrs. John King	Mrs. Frances Dineen	Mr. Joseph King	Mrs. M. Doherty
Mrs. J. Purcell	Miss Laura King	Regina Purcell	Mrs. M. Dinneen
Katherine O'Connor	Alice O'Donnell	Mrs. Julia Nowell	Miss B. Young
Dorothy McCraven	Jessie Nowell	Mrs. M. C. Ambrose	Mrs. [illegible] Foley
Mrs. Noble	Mrs. Waters	Julia Bowen	Luke Glendon
Mr. D. J. Daly	Mrs. G. Humphrey	Mrs. Lulla Green	Mrs. Shaw
Mrs. Pauline Farrar	Laura Barstow		
Lucy Hargrove	Margaret Bennett		

ANNOUNCEMENT
To Members of Our Vacation Club

Final payments from Club members should be made on or before June 20th as the books will close on that date.

Checks to our present Vacation Club members will be mailed on or about June 22nd.

A new Vacation Club will open the week of September 15th. Begin now and save for your next year's vacation

Copies of "Thrift Magazine" with Home Budget for May and June may be obtained by calling at the bank.

WINCHESTER NATIONAL BANK

7 CHURCH STREET
WINCHESTER, MASSACHUSETTS

OFFICERS

President
E. ARTHUR TUTEIN

Vice-Presidents
FRANCIS J. O'HARA EDMUND C. SANDERSON

Cashier
EDWIN M. NELSON

Assistant Cashier
HENRY B. HARRIS

Directors
WILLIAM H. BOWE JOSEPH M. DONAHUE ARTHUR T. DOWNER
WALLACE F. FLANDERS WILLIAM A. KNEELAND
FRANCIS J. O'HARA
EDMUND C. SANDERSON RICHARD W. SHEEHY
GEORGE E. WILLEY E. ARTHUR TUTEIN

ALL THIS MONTH

YOU CAN STILL PLANT

A Beautiful Garden

By Using Our

AGERATUM, ASTERS, BEGONIAS, CALENDULAS, CANNAS, COLEUS, COSMOS, DAHLIAS, FUSCHIAS, GLADIOLI, GERANIUMS, HELIOTROPE, IVY, LOBELIA, MARIGOLDS, PETUNIAS, SALVIA, STOCKS, VERBENAS, VINCAS, and ZINNIAS.

Fine Plants of Highest Quality

SPECIAL LOT OF POT GROWN ROSES

Winchester Conservatories, INC.

164 CAMBRIDGE STREET, WINCHESTER
TELEPHONE 1702

je5-4t

HARVARD PARALYSIS FUND GETS $50,000

G. E. Henry Will Trustees Make Gift for Work

Charles F. Dutch, C. Freeman Olsen, and John H. Henry, trustees of the will of George E. Henry of Winchester, have given to Harvard University a gift of $50,000, the income of which is to be used by the Harvard infantile paralysis commission.

Under the will of George E. Henry the trustees have the right to dispose of this sum to such charitable purposes as they think proper. The trustees chose the Harvard infantile paralysis commission because of its leadership in this country in the study of the cause and treatment of this disease, from which a member of Mr. Henry's family suffered.

A letter of gift determines not only the use of the fund by the commission but also provides for its use in the event that the commission shall succeed in conquering the disease.

The letter of gift is as follows:

"To the President and Fellows of Harvard College, Cambridge, Mass.:

"Gentlemen—As trustees under the will of George E. Henry, late of Winchester, Mass., we take pleasure in giving you the sum of $50,000 by our check of like amount enclosed herewith, to be held as a fund, the net income of which shall be used by the infantile paralysis commission of Harvard University for the determination of the cause and treatment of infantile paralysis.

"In case the commission should decide at any time that the cause and treatment of infantile paralysis had been sufficiently determined, we authorize you to devote the net income to the determination of the cause and treatment of cancer or some other serious and baffling disease to which those living in our midst under high moral standards and healthful conditions are subjected.

Very truly yours,
Charles F. Dutch
C. Freeman Olsen
John H. Henry
Trustees under the will of George E. Henry."

While Albert W. Trow of 21 Russell terrace, Arlington, was driving his Saxon touring car west along Church street yesterday afternoon he was in collision with a Ford roadster owned and operated by Eugene S. Keller of 16 Allen street, Woburn. Both cars were somewhat damaged but no one was injured.

BASEBALL

Best Reports in

The Boston Globe

Order the Boston Globe regularly from your newsdealer or newsboy.

FALSE ALARM DURING MONDAY EVENING'S STORM

At the height of last Monday evening's thunder storm the Winchester Fire Department was notified by phone that one of the recently erected houses on Orient street was afire. Box 32 was sounded and all the apparatus went out into the blinding storm, endangering life and limb in an effort to reach the scene of the blaze quickly, and only to find there was no fire of any description in the neighborhood upon arrival. The call was not traced.

Among the graduates of Wellesley College this week was Miss Agnes P. Squires of this twn.

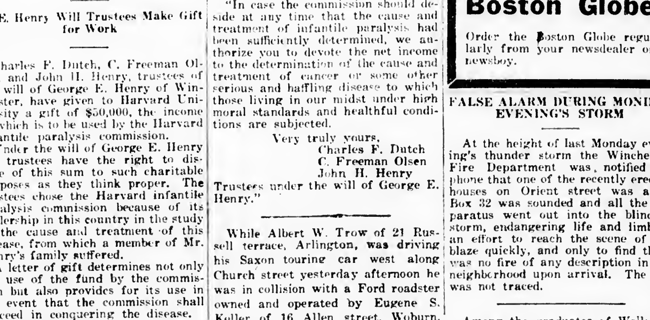

A group of our Winchester Girl Scouts snapped as they were ready to fall in at the Memorial Day Parade

Your
Co-Operative Bank

People speak of *your* druggist and *your* grocer, but there is an extra meaning when they say YOUR co-operative bank.

This co-operative bank *belongs* to its shareholders. They elect its officers. All the profits and benefits are for the shareholders.

To get the fullest benefit from a savings account, you should place it with a co-operative bank.

$1 MONTHLY OR MORE—5% EARNINGS

Winchester Co-operative Bank
HOWARD D. NASH, Pres. ERNEST R. EUSTIS, Treas.
11 CHURCH STREET
WINCHESTER

Ernest L. Thornquist
PIANO TUNER Repairing and Regulating a Specialty. Tel. Con. Best reference.
Office — Butterworth's Jewelry Store
Tel. 1427-M or Reading 914-W
Chickering, Steinway and Mason & Hamlin, New and Used Pianos Bought and Sold.
List Your Wants With Me.

LOST AND FOUND

LOST Bunch of keys in or near Post Office. Finder please return to Post Office. Reward.

HELP WANTED

WANTED $10,000,000 Company wants you to sell 150 Daily Home Necessities in Winchester. Profits $25-$50 weekly. Experience unnecessary. For particulars write the J. R. Watkins Company, Dept. J1, 64 N. Washington street, Boston, Mass.

WANTED High School girl afternoons. Tel. Win. 1326-W.

WANTED Woman, Mondays and Fridays for washing, ironing and cleaning, references required. Tel. Win. 1365-M.

WANTED An experienced cook, no washing, references required. Apply at 19 Lakeview road or tel. Win. 0156.

WANTED Woman to help with housework. Call Mrs Purdy, Win. 1487.

TO LET

FOR RENT A home. Attractive seven room suite in new double house, two baths, sleeping porch, separate entrance, oil burner, rent $105; two car garage optional. Tel. Win. 0093-W after 7 p. m. my22-tf

TO LET Cottage, Little John's Island, Me., July to September. Phone Woburn 0169.

GARAGE TO LET One half new double garage, 19 Eaton street, phone, Win. 1159-M.

FOR RENT To sub-let for summer months, on Park road, Winchester, 5 room apartment, furnished, rent $55. Box X T., Star office.

TO LET In Winchester Chambers, five room furnished apartment. Tel. Granite 1635-J or Mystic 0551.

TO LET Half of double house, 8 rooms, and garage, five minutes to R. R. Station and Trolleys, steam heat, electric lights. Tel. Win. 1153-M.

TO LET Garage on Lagrange street. Tel. Win. 0445-W

FOR SALE

FOR SALE Fire place wood delivered in 4 ft. lengths at $16 per cord or cut in any length for $2 extra. Also fine hard wood, cut and split in stove lengths, good for fall, or spring use $16. Roger S. Beattie, Bungalow Park, North Woburn, tel. 0439-R d5-tf

FOR SALE Antique Sideboard, over 100 years old, perfect condition; Mission oak library table, set of Encyclopaedias, 15 vol. For full particulars call Win. 1718.

FOR SALE Tapestry covers for large chair or seat covers. Tel. Win. 1827.

FOR SALE Fireless cooker two compartments. Tel. evenings Win. 0337-M.

FOR SALE 1921 Ford sedan, $200. Tel. Win. 1518-M.

FOR SALE Cainaday Electric washer and an Ice Chest. Tel. Win. 1400.

MISCELLANEOUS

POSITION WANTED By competent housekeeper or caring for invalid. Tel. Crystal 0386-M.

POSITION WANTED College man wants position as chauffeur during summer months, references furnished. Tel. Win. 0934-M.

WANTED Small furnished apartment or flat, July 5 to Sept 15, convenient to Merrimac Chemical Company. Address Arthur H. Radasch, 1469 State street, Springfield, Mass.

WANTED Neat and willing girl wants position as mothers' helper with family going to beach or country for summer. Tel. Win. 0601.

POSITION WANTED—Chauffeur now employed, wants position, can take same any time, best of references, 14 years experience on high grade cars. Address G. E. L., Star office.

SITUATION WANTED Reliable girl would like general housework at the beach or mountains for the summer. Tel. Arlington 1946.

WANTED To Rent, single house, about seven rooms, vicinity of High School. Reply A. B., Star Office.

WANTED Day work by experienced colored woman. E. Robinson, tel. Copley 2366-J.

WANTED One or two furnished or unfurnished rooms, light housekeeping. Address N., Star Office.

FARMS and property wanted everywhere, 3% commission, write for blanks. Smith Farm Agency, 1407 W. York street, Philadelphia, Pa. mh20-1yr

WANTED To buy 7 room modern house within 10 minutes of Town Hall, state price and terms. Address Star office, Box B. C.

Mrs. Raymond S. Quimby and daughter, Harriet, of Maxwell road are at West Falmouth for several weeks.

Winchester Taxi Service
Telephone 0038
GEORGE KERRIGAN
f22-tf

Telephone Somerset 5808-M
Charleton J. Herdman
Maker of Fine Furniture
ALL KINDS OF FURNITURE REPAIRING
Interior Decorator
Antique Reproductions
120 Bartlett Street, Somerville, Mass.
au22-tf

HALLBERG BROS.
PAINTERS and DECORATORS
First Class Work at Reasonable Prices—Estimates Furnished
81 LORING AVENUE
Winchester, Mass. Tel. 1406-R
ap10-4t

A BARGAIN
1923 OLDSMOBILE 4 CYL. SPORT MODEL TOURING
Best of condition
$460 takes it
TEL. WIN. 1660—MAIN 0643
je12-tf

ROLL ROOFING $1 Per Roll
Slate Surfaced $2.00 Per Roll
C. A. RANSOM
527 Concord Ave. Dept. M
Cambridge, Mass.
je12-4mo

JEAN MacLELLAN
59 Cross Street
Telephone Winchester 0406-R
SPENCER CORSETS
The Spencer which you order is designed *for you alone.*

Have You Any Spare Time?
Easy money in your spare time selling direct to the consumer high class ladies undergarments. Communicate with
"I RENZ"
99 CHAUNCY ST. BOSTON, MASS.

NEW SCHOOL APPOINTMENTS

The School Committee announced this morning that Wendell D. Mansfield of New Haven, Conn., has been appointed to succeed Ernest H. Roberts as coach of varsity teams at the Winchester High School. He will also act as teacher of physical training at the Wadleigh and high schools. He is a graduate of Sprinfield Y. M. C. A. College.

Other appointments are Miss Marion Davis of Wells, Me., teacher of cooking and sewing for grammar grades, and Miss Dorothy Houston of Boscawen, N. H., who will be assigned to one of the fifth grade schools.

Only one injury was reported as the result of the bad collision on the State road near the entrance to the Woburn Country Club at 7:45 Monday evening between a five ton G. M. C. truck, heavily loaded with fruit, and a Ford touring car operated by William Whalen of 8 Kossuth street, Providence, R. I., and containing his two sons, Francis H. Whalen, aged 12 and William J. Whalen, Jr., aged 17. The Ford was badly smashed and when the Woburn police arrived it was thought that two of its occupants had been killed. They were rushed to the Choate Hospital, Woburn where it was found that 12 year old Francis was badly hurt. On Tuesday morning, however, he was thought to be out of danger and was removed to a Rhode Island hospital in the afternoon.

SUNDAY SERVICES

FIRST BAPTIST CHURCH

Rev. Clifton Henry Walcott, Minister. Residence, 18 Glen road. Tel. 0339.

Sunday, 10.30 A. M. Morning Worship. Special address on "China" by Miss Margaret D. Winn who has recently returned from that interesting mission field. Music by the quartet. The pastor, Mr. Walcott, will conduct the worship.

12 M. Sunday School. Classes for all ages. Adult Topic, "The Possibilities of Prayer" Acts 12:5-17. Key Verse, "The angel of the Lord encampeth round about them that fear him, and delivereth them." The Brotherhood will discuss, "Getting Out of Prison." Superintendent, Mr. Lorimer Slocum.

7 P. M. A special Memorial Service will be held in the Chapel for Miss Emma White, a deaconess and highly esteemed member of this church, recently called home. There will be special music and appropriate tributes to her memory. All members and friends are invited to this service.

Wednesday, 7:45 P. M. Prayer Meeting. Subject, "The Deliverance of the Lord" Psalm 34. This lesson will be linked up with the Sunday School lesson for the week. You are invited to study them together and bring some helpful thought to this service.

FIRST CONGREGATIONAL CHURCH

Rev. Howard J. Chidley, D.D., Minister. Residence, 460 Main street. Tel. 1565.

Rev. Lisle P. Swenson, S. T. B., 14 Park road, Winchester. Tel. Win. 0685-M.

Next Sunday morning at 10.30 Mr. Chidley will preach on "Lead us not into Temptation."

Next Sunday afternoon at 4.30 will be an Organ Recital on our new organ by Mr. G. Wallace Woodworth.

Preparatory Lecture Wednesday evening at 7.45. Mr. Chidley will give the address. Subject, "The Alabaster Box."

Regular Rehearsal of the Chancel Choir this evening at 7.15 and Sunday morning at 9.30.

UNITARIAN CHURCH

All Seats Free at All Services

Rev. George Hale Reed, 8 Ridgefield road. Tel. Win. 1316-W.

Frederika Wendte, Parish Assistant. Tel. Win. 1589-M.

Public Service of Worship at 10.30. Mr. Reed will preach. Subject of Sermon, "The Makers of the Flag," a sermon ofr the Sunday after Flag Day. The sessions of the Sunday School and the Metcalf Union are discontinued for the summer months.

The regular services will be continued through June. After the morning service June 28 services will be discontinued until the second Sunady in September.

FIRST CHURCH OF CHRIST, SCIENTIST

All Seats Free

June 21. "Is the Universe, Including Man, Evolved by Atomic Force?"

Sunday School at 12 o'clock.

Services in the Church Building opposite the Town Hall, 10:45 a. m.

Wednesday evening meeting at 7.45.

Reading room in Church building. Open daily from 12 m. to 5 p. m. except Sundays and holidays.

NEW HOPE BAPTIST CHURCH

Cross and Washington street. Rev. William H. Smith, pastor. Residence 9 Harvard Street. Tel. 0331-M.

METHODIST EPISCOPAL CHURCH

Rev. H. William Hook, Minister. Residence, 30 Mt. Pleasant street.

Sunday, 10.30 A. M. Morning Worship. Sermon by the pastor. Theme "Making the Most of Things."

Sunday, 12 M. Sunday School. Mr. H. B. Seller, Superintendent.

Sunday, 7 P. M. Union Service of the Epworth League and the regular evening service. Sermon by the Pastor on "The Master's Presence."

Wednesday, 7:45 P. M. Mid-week service. This is the last prayer meeting of our Church before the Union services for the summer. Let everyone who can be sure and be present.

Union Services for the summer will be as follows: July 5, 12 and 19 in the First Congregational Church. July 26, Aug. 2 and 9 in the Baptist Church and Aug. 16, 23, 30 and Sept. 6, in the Methodist Church.

SECOND CONGREGATIONAL CHURCH

Rev. John E. Whitley, Pastor. 507 Washington street. Tel. 0431-J.

10:30 A. M. Sunday Morning Service. Sermon by the Pastor.

12 M. Church School.

6 P. M. Young People's Christian Endeavor Meeting.

7 P. M. Sunday Evening Service. Sermon by the pastor.

Wednesday, June 24, 7.45 P. M. Mid-week prayer service. The last Wednesday evening service until fall.

Saturday, June 27. Third Annual Field Day. Everybody invited for a good time. Booths. Entertainment and music afternoon and evening.

CHURCH OF THE EPIPHANY

Rev. Allen Evans, Jr., Rector. Residence, 3 Glengarry. Tel. Win. 1516.

Deaconess Lane, 34 Washington street. Tel. 1356.

Sexton Wallace Murphy. Residence, 12 Bridge street. Tel. 0429-R.

All seats free. Strangers cordially welcomed.

8 A. M. Holy Communion.

11 A. M. Morning Prayer and Sermon.

ST. MARY'S GARDEN PARTY

Under the sunny skies of a day so perfect that it might have been ordered from on high for the event, the untiring workers for St. Mary's Parish labored and enjoyed their Garden Party on the Rectory Grounds on Wednesday. The decorated booths and tables were brilliant with the colorful gowns of the fair laborers and cheerful givers.

Articles of every description were displayed and every piece was taken home by the fortunate. "Mike" Foley with his capable assistants cajoled his admiring listeners into separating themselves from their last dime to satisfy their thirst for adventure in the field of luck.

Gene Sullivan, Winchester's genial Funeral Director with Al Laforte, one of our popular barbers, Charlie Shea, the eccentric club swinger, called them loud and far with wonderful results for the coffers of St. Mary's Parish. Frank Dineen, Tom Fallon and Harry Ferullo were as cupid with their Dart Boards and they too, tickled the hearts and pockets of all. Tom Farrell, happy in his work, with Charlie Farrar, showed what "service" is and why the Telephone Company appreciate such efficient workers.

And now for the ladies, no Parish in the whole Archdiocese can boast any better or more self-sacrificing. Miss Nellie M. Sullivan, noted as St. Mary's premier leader, garden and otherwise, again proved her ability to put over a successful Festivavl down to the minuest detail by steering the net proceeds well in advance of past years.

Her Captains and members of the committee whose names appear below ably seconded Miss Sullivan's efforts. The Fidelis Club were awarded the prize for the most attractive booth and deserved all the praise bestowed for their entrancing appearance.

The Candy booth was sweet in the lucious sweets and the conductors in the personel of the extremely popular six Haggerty sisters.

The main table, tea room, tonic and ice cream booths with their cashiers and the score or more of money changers and chance slips and punch board holders rounded out an array of tireless workers of whom Fr. Fitzgibbons, the Director and Treasurer of the whole affair is justly proud.

St. Mary's 1925 Garden Party was a huge success. Now for the next.

WINCHESTER TRUST COMPANY
WINCHESTER, MASS.

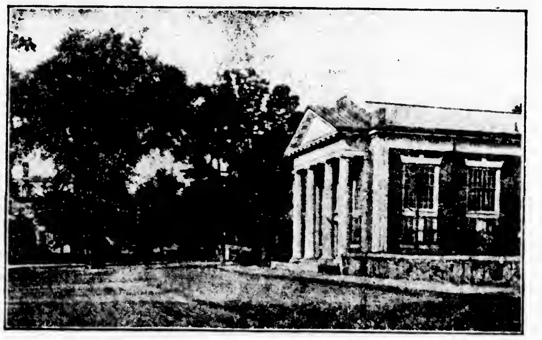

MEMBERS OF THE FEDERAL RESERVE SYSTEM

CAPITAL	$ 100,000.00
SURPLUS AND PROFITS	110,000.00
DEPOSITS	1,800,000.00

FOR SAFE KEEPING
Put your silverware in our vault

BANK HOURS
Saturdays 8 to 12 and 7:30 to 9 P. M.
OTHER DAYS
Commercial Department 8 A. M. to 3 P. M.
Savings Department 8 A. M. to 4 P. M.

FIREWORKS

Firecrackers	Mines	Novelties	Red and Green Fire
Caps and Pistols	Fountains	Horns	Triangles
2-inch Salutes	Pin Wheels	Flags	Jack in the Box
Torpedoes	Lady Crackers	Skyrockets	Pyramids
Sparklers	Grasshoppers	Candles	Snakes

NIGHT AND DAY ASSORTMENTS—ALL PRICES $2.50 TO $25
LEAVE YOUR ORDER FOR 4th OF JULY DISPLAY AT THE STORE
WE SHIP DIRECT ANYWHERE, EXPRESS PREPAID

WINCHESTER NEWS CO.
564 MAIN STREET
Booths on Railroad Avenue, opposite Switch Tower

FIREWORKS

TYPHOID ON INCREASE AFTER VACATIONS

The number of cases of typhoid fever always increases after the summer vacation, states the Massachusetts Department of Public Health. People get off into the country or go travelling, drinking water or eating food from various sources, many of which are not above reproach. The result is that instead of coming back from vacation rested and fresh for a new year's work, the unfortunate vacationist too often comes back to a seige of typhoid fever. For this reason the Department advises inoculation against typhoid for everyone who has not had the disease. Inoculation is a simple procedure consisting of three injections in the arm, a week apart. It can be done by any physician; the material may be obtained without charge from the State Department of Health.

Typhoid always is a filth disease, spread by food, fingers or flies. The person who is the source of infection may have had the disease years before—may look and feel well—and yet be a so-called "carrier", throwing off live typhoid organisms in the body discharges. His contaminated fingers may contaminate your food. For this reason inoculation is advisable at any time of the year, though most urgent before the vacation.

Fresh lettuce, 2 for 15c; spinach, 20c. pk.; native beets and carrots, 2 bunches for 25c; Concord strawberries, 35c box; Concord asparagrass, 2 bunches for 25c. Only the best at Blaisdell's, tel. 1271 or 1191.

STONEHAM THEATRE
Entire Change of Program Monday, Wednesday, Friday, Saturday
Show Starts 8.00 Evenings 2.15 Matinee
—*Tel. Stoneham 0692*—
Coolest Place in Town—Always 20 Degree Cooler
FRIDAY, JUNE 19
3 ACTS OF VAUDEVILLE
ANNA Q. NILSSON and JAMES KIRKWOOD in
"Top of the World"
COMEDY SPORTLIFE
SATURDAY, JUNE 20
BUCK JONES in
"The Trail Riders"
BILLY SULLIVAN in "THE FAST STEPPERS"
COMEDY SPORTLIFE
MONDAY, TUESDAY, JUNE 22—23
The Dressmaker from Paris
With LEATRICE JOY and ERNEST TORRENCE
Added Attraction—"LOVERS' LANE"
NEWS
WEDNESDAY, THURSDAY, JUNE 24—25
CORRINE GRIFFIN in
"Lilies of the Field"
JACK HOXIE in "DANCING CHANCE"
NEWS TOPICS FABLES

NEWSY PARAGRAPHS

The old school houses are to be sold at public auction next Thursday, Mr. Charles A. Gleason acting as auctioneer. The disposal of these buildings will interest the majority of the townspeople and some lively bidding is anticipated.

The best heavy corn fed beef; sirlin steak,o 55c; top round, 50c; rump, 75c; sirloin roast, 45c; rib roast, 25c 35c; fancy brisket, 25-35c; middle rib corn beef, 20c; fresh ground hamburg, 25c; best fresh killed fowl, 39c. Buy at Blaisdell's where you get the best. Tel. 1271 or 1191.

Egypt's Leather

Egypt has in recent years established quite a flourishing leather manufacturing industry, due chiefly to the teaching of children in leather-working in trade schools scattered throughout the more populous parts of the Nile country.

WINCHESTER HORSE SHOW

Most Successful Affair in History Held at Good's Saturday

More than 275 show horses, includteams, pony jumpers, polo mounts, ladies' jumpers, ladies' saddle and harness ponies, comprising some of the best in this section compe'ed in 27 classes at the fifth annual show under the auspices of the Winchester Hospital Fund commitee of Winchester, at Harry Good's grounds, off Franklin avenue, West Medford, near the Middlesex Fells, Saturday.

Fine weather and a gallery of horse lovers from all parts of Greater Boston as well as Winchester enjoyed the first show on the new track. The footing was excellent and the show horses enjoyed the best of conditions for keen turf competition, held under the direction of Arthur H. Lovesy of Milton, ringmaster of 35 years, who has been master of ceremonies at all five horse shows in aid of Winchester Hospital.

The spectators keenly enjoyed the contests and were enthusiastic over the new show grounds, provided through Mr. Harry Good's generosity.

Blue ribbons and trophies donated by individuals and business firms in aid of the hospital fund for the show were distributed among a wide list of winners, yet Winchester and local horses and ponies gave a very good account of themselves.

The major share of the women's ribbons and trophies went to Miss Alice Stuart of Medfield with her wins in the lightweight hunters' class of first and third places.

Anna Danforth of Winchester, with the chestnut gelding, Playfellow, won the blue in the combination harness class over Maple Farm's Vallemore. Marjorie Danforth took second place in the ladies' saddle horse class to J. W. Collison's Gloriana with the black gelding, My Boy, who also won second in the model saddle horse contest. Her sister, Anna Danforth, took third in this class with Playfellow.

Harry Good's County Cork, Falcon's Flight and Timber Topper won chief share of ribbons and took first in the hunt team class over Alice Stuart and William Forbes Stuart's entries. Mr. Good's Bob won the versatile class blue ribbon and his Falcon's Flight and County Cork took second and third honors, respectively in the hunter and jumpers' class, won by Timber Topper, owned by J. W. Collison. County Cork won the open jumping contest for Mr. Good.

The silver vase trophy donated by Governor Fuller for the winner of the Winchester saddle horse class was won by John P. Marston's Nellie Gray, while Billy F. Black, aged 13, son of Secretary Arthur Black of the Winchester Horse Show committee rode the gray mare to saddle. Marjorie Danforth's My Boy took second honors.

Following is the summary:

Show Committee Mrs. Oren C. Sanborn, chairman, Mrs. M. Alice Mason, treasurer, Sydney A. Beggs, Wayne K. Little, Helen E. Sanborn, Mrs. William Lefavour, Dr. Mary T. Maynard, George B. Kimball, Arthur A. Kidder, Philip L. Brackett, John P. Marston, Albion L. Danforth, Dean Blanchard and Arthur Black. The judges were Mrs. Joseph Sylvester, Mrs. Thomas L. James, Arthur Vignoles and Harry Worcester Smith. A. L. Lovesy was ringmaster.

Model Saddle Horses, any height, shown in hand. Won by Maple Hill Farm entry, Marjorie Danforth's My Boy, blg., second, William Stuart Forbes' Sea Gull, chb., third, Betty Bird's Chocolate Soldier, brg., fourth.

Saddle ponies, not exceeding 14.2 hands, shown by children under 18 years. Senior Division. Won by Virginia Pratt's Bantam Princess, chm.; M. F. Murphy's Saucy Susie, second, D. F. Sullivan's Babe, third, McKinney Brothers' Golden Bantam, chg., fourth; Junior Division, won by Maple Hill Farm's Sunshine, bg.; Mrs. Patricia Bird's Buttons, brg., second, Glenwood Riding School's Dude, bg., third, Emily W. [illegible] Mehmetch, g., fourth.

Polo Mounts, 150 pounds limit, shown for manners, handiness, conformation and type, with mallet and ball. Won by E. J. Gallagher's entry, Harry Good's Chester, chg., second, Thomas J. Max's Riding School Albert, bg., third, E. H. Hewitt's Bozo chg., fourth.

Winchester Saddle Horses, over 14.2 hands, silver vase trophy, donated by Governor Alvan T. Fuller. Won by John P. Marston's Nellie Gray, grm., (William R. Black, aged 13, rider), Marjorie Danforth's My Boy, blg., second; Edward F. Rochester's King Peavine, bg., third, Maud E. Beggs' Black Diamond, blm., fourth.

Versatile Class, horses shown in harness, then under saddle and then ridden over four fences about 3 ft. 6 in. in height. Won by Harry Good's Bob, blg.; D. F. Sullivan's Brownie, second, N. T. Turner's entry, third.

Pony Jumping, not exceeding 14.2 hands, shown over low jumps. Won by McKinney Brothers' Golden Bantam, chg.; H. A. Bremer's Paula, second; Ruth Good's Hingbat, blg., third, Patricia Bird's Buttons, brg., fourth, Glenwood Riding School's Paint, spg., fifth.

Winchester Hunters or Jumpers. Won by J. W. Collison's Timber Topper, bg.; Harry Good's Falcon's Flight, bg., second, Harry Good's County Cork, bg., third.

Combination horses, over 14.2 hands, shown in harness first, then under saddle at a walk, trot and canter. Won by Anna L. Danforth's Playfellow, chg.; Maple Hill Farm's Vallemore, chm., second, John P. Marston's Nellie Gray, grm., third, McKinney Brothers' Pocket Flask, bg., fourth.

Shetland and Welch ponies, driven by children not over 14 years. Won by Evelyn E. Brison's Mighty Mite, bls.; Virginia Pratt's Katrina of Pittsford, blm., second; Wellington Pratt's Minnehaha bm., third; Vincent Vialle's Tipperary, brg., fourth.

Road hacks, horses 15 hands or over, shown for good square walk, on a loose rein, at a fast trot, slow canter and hand gallop. Won by John P. Marston's Nellie Gray, grm.; McKinney Brothers' Pocket Flask, bg., second, Evelyn Brison's Velino, third; Betty Bird's Chocolate Soldier, brg., fourth.

Novice saddle horses, over 14.2 hands, trophy donated by Lieut. Governor Frank G. Allen, senior division. Won by McKinney Brothers' Silver Rose, grm.; Frank Donovan's Ellen Dale, chm., second; F. A. Ordway's Jim Blaine, blg., third; Edward F. Rochester's King Peavine, bg., fourth. Junior Division. Won by Maple Hill Farm entry; M. F. Murphy's entry, second; Charles Butler's Griselda, bm., third; J. W. Collison's King Greer, gg., fourth.

Harness Ponies, High Steppers, 12.2 Hands, but not exceeding 14.2 Hands. Won by Maple Hill Farm's Radiant Nipper, chg.; F. A. Bissell's Irvington Rival, second; Ruth Good's Tommy Tucker, chm., third; Maple Hill Farm's Lady Nipper, chm., fourth.

Riding Competition, Children 12 years and under Riding Horses or Ponies. Won by Patricia Bird's pony Buttons; Alexander Pratt's pony Minnehaha, second, Joe McKinney's pony, third, Ruth Bradlee's pony Oh Boy, fourth. Martha Harding's pony Cynthia, fifth.

Open Jumping, Performance and Manner of Going Only Counted. Won by Harry Good's County Cork, bg.; Miss Alice Stuart's Pride of Kildare, second. Miss Alice Stuart's Blue Fern, third; Norman M. Kenney's Broadwood, fourth.

Saddle Horses, Over 15.2 Hands. Won by Frank Donovan's Vallemore, chm.; J. W. Collison's My Estelle, chm., second. Maple Hill Farm's Irma Denmark, bm., third. Betty Bird's Chocolate Soldier, brg., fourth.

Combination Ponies, Not Over 14.2 Hands, Shown by Children Under 18. Won by McKinney Brothers' Golden Bantam, chg.; Ruth Good's Tommy Tucker, chg., second, D. F. Sullivan's Seaham Terry, third; Wellington Pratt's Minnehaha, bm., fourth.

Riding Competition, Children 12 to 16 Not Entered in High Stepping Harness Ponies Class—Won by Jack Hicks' Tommy Tucker, Constance Greco's Town Talk, second; Wellington Pratt's Minnehaha, third; Betty Bird's Chocolate Soldier, fourth; Virginia Pratt's Bantam Princess, fifth.

Saddle Tandem, Ponies or Horses, General Appearance and Performance Considered, Combined Ownership Permitted. Won by Maple Hill Farm's Cuddles and Viva; John P. Marston's King Greer, gg., and Nellie Gray, gm., second; Anna C. Danforth's Cherry, bg., and Playfellow, chg., third, Constance F. Greco's entries, fourth.

Ladies' Jumpers, Ladies' Riding, Shown Over Low Jumps. Won by Alice Stuart's Pride of Kildare; Alice Stuart's Blue Fern, second; Mrs. S. B. Butt's Edgewood, third.

Heavyweight Hunters, Up to 180 Pounds. Won by Reginald W. Bird's Nellie Morse, bm.; Alice Stuart's Pride of Kildare, bg., second; J. W. Collison's Timber Topper, bg., third; Ernest Eliot's entry, fourth.

Saddle Horses, Over 14.2 Hands and Not Exceeding 15.2 Hands. Won by J. W. Collison's Gloriana, gm.; Albion L. Danforth's Playfellow, chg., second; Charles Butler's Griselda, bm., third, Marjorie Danforth's My Boy, blg., fourth.

Novice Hunters or Jumpers, Judged 60 Per Cent on Performance and Manner of Going and 40 Per Cent on Conformation. Won by Thomas J. Max Riding School's June, bm., owned by Mrs. S. C. L. Haskell; William Stuart Forbes' Sir Barton Byng, chg., second, Harry Good's Falcon Flight, bg., third, D. F. Sullivan's Brownie, fourth.

Hunt Teams, teams of Three Hunters Taking Six Jumps, Combined Ownership Permitted. Won by Harry Good's County Cork, Timber Topper and Falcon's Flight; Alice Stuart's Blue Fern, Pride of Kildare and Fair Eleanor, second. William Stuart's Ace, Sea Gull and Sir Barton Byng, third.

Pairs of Saddle Horses, Combined Ownership Permited, similarity of Type, Gait and Manners to Count. Won by John P. Marston's Nellie Gray, bg., and F. A. Ordway's Jim Blaine, blg.; J. W. Collison's Gloriana, gm., and King Greer, gg., second, Edward F. Rochester's King Peavine, bg., and Constance F. Greco's Town Talk, bm., third; J. H. O'Callaghan's Playmate blg., and Maud E. Begg's Black Diamond, blkm., fourth.

Ladies' Saddle Horses, Ladies' Riding, Not Over 14.2 Hands. Won by J. W. Collison's Gloriana, gm., (Ruth Good riding); Marjorie Danforth's My Boy blg., (Alice Stuart riding), second. Anna Danforth's Playfellow, chg., third; Betty Bird's Chocolate Soldier, brg., fourth.

Pairs of Hunters Over 14.2 Hands, Combined Ownership Permitted, Performance and Manner of Going Counting 75 Per Cent, similarity of Type, 25 Per Cent. Won by Harry Good's County Cork (Jim Black rider), and Falcon's Flight, (Groom rider). Reginald Bird's Nellie Moore (Mr. Bird rider), and Norman Kenney's Broad Wood (Mr. Kenney rider), second. William Forbes Stuart's Sea Gull (Mr. Forbes rider) and Sir Barton Byng (groom rider), third.

Lightweight Hunters. Won by Alice Stuart's Widow's Hope, chm.; William Stuart Forbes' Ace, brg., second. Alice Stuart's Blue Fern, [illegible], third, Harry Good's County Cork, bg., fourth, Harry Good's Falcon's Flight, bg., fifth.

An interesting exhibition was given before the start of the afternoon show by Paula, a dapple gray Arabian mare, trained, owned and exhibited by H. A. Bremer of Swampscott. The Arabian mare did all sorts of equine tricks, kicked a football around, played bells and did other things that indicated extraordinary animal intelligence. A band was another feature. The show netted about $1000 for the Winchester Hospital fund.

HOME FOR AGED PEOPLE

At the present time much attention is focussed on the Home for the Aged, and during the re-construction now going on many acts of kindness, thoughtfulness and generosity are constantly provided for the comfort and happiness of the family.

Recently Mrs. Carter of Swan road entertained for the afternoon and at dinner all who were able to accept of her hospitality. She was assisted by Mrs. Aseltine of Cabot street.

On Tuesday the Ladies' Missionary Society of the Baptist Church held their June meeting at the Home and Miss Margaret Winn related her recent experiences illustrating her talk with pictures and costumes.

On Friday the family are the guests of the W. C. T. U. at their annual picnic. During July and part of August the Home will be vacated as the changes and repairs will render the Home uninhabitable. The combining of the two houses is well under way under the direction of Mr. Arthur E. French of the firm of Hutchins & French architects. Mr. George N. Hamilton being the general contractor.

The Directors feel that they are very fortunate in having the aid and guidance of these men, residents of our Town, who are deeply interested in this important development.

EMBLEM CLUB NOTES

Members are urged to remember the Charity Whist to be given next Wednesday night, June 24, at Lyceum Hall, under the direction of Mrs. James Horn and Mrs. B. F. Cullen. The club does not run a whist very often, but when it does it is "some whist." Don't miss this one, for the prizes are numerous and gorgeous and should appeal to all who are looking for something out of the ordinary in that line.

At the last regular meeting of the club plans for Elks' Kiddies Day, July 29, were outlined by Mr. N. M. Nichols, whose efforts in behalf of the children of Winchester are worthy of the highest praise. His program of entertainment, carefully arranged and systematized down to the least trifling detail, includes children's games and races for which prizes are solicited from the club members. President Allie E. Davidson has appointed the following assistants for this occasion: Mrs. Anna W. Lochman, chairman; Mrs. Emily Scholl, Mrs. Katherine Fallon, Mrs. Frances T. Dinneen, Mrs. Annie M. Hanlon and Mrs. May Little.

The aid of the club has been requested by Exalted Ruler Maurice Dinneen for the fall activities of the local lodge of Elks, which will include a series of whists, a minstrel show and the filling of a hope chest for the benefit of the Elks' building fund. The committee appointed by the president to assist Mr. Dinneen includes Mesdames G. H. Lochman, F. H. Scholl, C. Larson, J. E. Gilman, B. F. Cullen, James Horn, A. Little and the Misses Alice Sullivan and Margaret Fitzgerald.

The club was ably represented in the Stoneham parade, June 17, by two autos decorated with the club colors, with banners and flags and all the fixings. The first auto, loaned by Past President Marion H. Gilman and driven by her husband, carried President Davidson, Vice-President Lochman, Chairman Emma M. Cullen and Mrs. Mabel Price. The second one, loaned and driven by Mrs. George Harrold, carried Mrs. Mildred K. Hobley, Mrs. Maurice Dineen, and Miss Frances Dinneen. From all accounts the Emblem Club made as brave a showing as could be expected on such short notice.

Mr. and Mrs. R. H. Boutwell of Cabot street are at Clifton, Mass.

The newly organized Linden B. B. C., of this town won its opening game last Friday evening on Manchester Field, defeating the Midgets of Woburn in a good game, 3—2. "Shonk" Donlan and "Arbie" Taylor were the battery for the locals with "Crossy" McElinney, of Woburn High, and McGah in the points for the visitors. The same teams met at Woburn Sunday afternoon, and the Lindens won, 4—3.

Return balls at Wilson's

Mass. Building Wrecking Co.
CONN STREET, WOBURN
Second Hand Lumber
BOARDS $20 Per Thousand
2x4, 2x6, 2x8, 2x10, 2x12
$30 Thousand
Bath Room Sets, Toilets, Bowls, Tankss, Seats, etc.—Soapstone Tops—Bricks, Stoves, Radiators, etc.—Everything used in the construction of a house.
TELEPHONE WOBURN 1662
my29-4t*

Service at Your Garage
QUALITY SERVICE
TIRES **BATTERIES**
RADIO SUPPLIES
THE OSCAR HEDTLER CO.
26 Church Street
Telephone 1208

Chats With YOUR Gas Man
WILL GAS REPLACE COAL?
The greatest growth in the gas industry is yet to come. Engineers tell us that our grandchildren will look upon coal stoves and furnaces much as we now think of a spinning wheel. Trucking and hauling of coal through the streets, they predict, will go the way of the cigar store Indian.
Dreams? Not at all. Already there are ten thousand gas-heated homes in America—most of them with a billiard table, gymnasium, children's play room or competely furnished floor where the old coal bin and furnace used to be.
Universal use of gas fuel will put an end to the smoke and ash nuisance and will give us an unpolluted atmosphere. The nation is beginning to realize this, and the result is larger and larger use of gas service.
Arlington Gas Light Co.
527 MAIN STREET
Win. 0142
"If It's Done With Heat, You Can Do It Better With Gas."

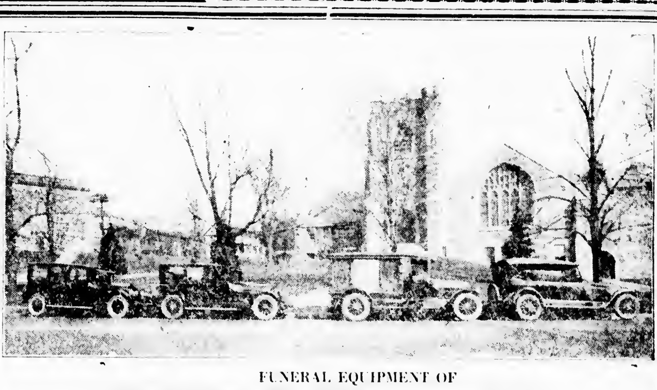
FUNERAL EQUIPMENT OF
Kelley & Hawes Co.
UNDERTAKERS *and* FUNERAL DIRECTORS
Winchester, Mass.
Services rendered in any part of State. Lady assistants.
Telephones: Winchester 0035—0174—0106

Summer Time you need the best Milk
At no other time is milk quality so important. At no other time is an ample supply of milk so essential to the fullest enjoyment of good health. And this is doubly true for the babies and children.
See that they have Hood's Grade "A" Milk in the sealed bottle. Produced according to the New Massachusetts standards for Grade "A" Milk.
H. P. HOOD & SONS
Distributors of Hood's Milk for more than 79 years.
HOOD'S GRADE A MILK

Coach Imperial $1595 f. o. b. Cleveland
Don't be Content with Hearsay Praise of
Chandler Performance.
—a ten-mile ride will astonish you!
YOU have heard a great deal about Chandler performance.
You know that a Chandler broke all speed and stamina records when it sped 1000 miles in 689 minutes; that not even specially designed cars have been able to reduce Chandler's record-breaking dash to the top of Mount Washington.
You have heard that you can't clash gears in a Chandler—
—that the smoothness and getaway of the Pikes Peak Motor is no less pronounced than its power—
—that in comparative quality of coach work, the Chandler-Fisher bodies rank with those of any car built.
We invite you to verify all this. We urge you to accept our offer to provide you with a demonstrator any afternoon or evening.
You have definite ideas of motor car values and one ride will make you a Chandler enthusiast.
WALTER H. DOTTEN, Agent
12 ALBEN STREET WINCHESTER, MASS.
Phone 0726-M
THE CHANDLER MOTOR CAR COMPANY CLEVELAND
CHANDLER

WADLEIGH HELD GRADUATION EXERCISES THURSDAY

Graduation exercises for eighth grade pupils of the Wadleigh Grammar School were held Thursday afternoon, June 18, at 2 o'clock in the Town Hall. There was the usual large attendance of parents and friends of the young folks for whom the event marked the close of their work in the grade schools of Winchester.

The formal program for the occasion differed somewhat from those of other years in that those who participated in its several parts did so as groups rather than as individuals. The only speaking was that included in the remarks of Mrs. Maurice C. Tompkins, who represented the School Committee at the exercises, and of Mr. James J. Quinn, superintendent of schools.

The complete program follows:

Wadleigh Orchestra
Grade VIII Chorus
Exhibition Wand Drill Boys and Girls
Girls' Glee Club
Wadleigh Orchestra
Competitive Wand Drill Boys and Girls
Boys' Glee Club
Grade VII Chorus
Demonstration of hand-made articles by Wood-working Classes
Wadleigh Orchestra
Remarks ... Mrs. Maurice C. Tompkins, For the School Committee
Remarks ... Mr. James J. Quinn, Superintendent of Schools
Distribution of Report Cards to Grade VII and VIII
Singing of Wadleigh Song

Following is the list of those pupils of the eighth grade who have completed their work at the Wadleigh Grammar School:

Elizabeth Adriance, James Allen, Guazio Amico, Edmund Anderson, Frank Barnes, Donald Bates, William Baugher, Frederick Belden, Gordan Bennett, William Black, Barbara Bodge, Catherine Boyden, Grace Boyle, Nancy Bradlee, Henry Brown, George Bryne, George Burns, Sally Burns, Sara Capone, Anthony Carroll, Anthony Chefalo, Camella Chefalo, Lena Cimini, Alfred Colucci, Marion Connolly, Nathaniel Danielson, Robert Davis, George de Coriolis, Helene Deleagno, Mary De Minico, Roger Derby, Henry Dorsett, Elizabeth Duncan, Samuel Farber, Alice Fleming, Edward Foley, Marjorie French, Kenneth Gibson, Catherine Gagliotti, Gordan Gillette, Deborah Gilbert, Barbara Goodwin, Marjorie Grant, Barbara Guild, Ellen Harding, Gilman Hason, William Hesson, Bradford Hall, Esther Hodgdon, Francis Hooper, Roy Horn, John Iannuzzi, Margaret Irvin, Dorothy Johnson, Myer Kaplan, Laurence Keepers, Lorimer Keith, Ralph Kenney, Cynthia Larnway, Catherine Lynch, Thomas Lynch, Theresa McAdams, Mary McAuley, Harold McCue, Augustine McDonald, James McElhiney, Paul McElhiney, Dorothea McKenzie, Florence McKinnon, Helen McKinnon, Gladys McMillan, Lillian McNamara, Virginia Merrill, Isabel Millynn, Angelina Mistretta, Eleanor Mooney, John Mooney, Charlotte Morey, Elsie Morrow, Elizabeth Mullin, Mary Murphy, Thomas Murphy, Annie Nelson, Eugene Newell, Sidney Paine, Enencetta Penta, Frances Pettingell, Elizabeth Piluso, Rufus Price, Robert Ralph, Mary Reed, Rebecca Roberts, Isabel Rogers, Eaton Rosskey, John Rushworth, William Russell, Michael Russo, Robert Shaw, Roland Sherman, Ralph Smith, Ruth Smith, Ruth Snodgrass, Katherine Sullivan, Marjorie Symmes, Andrew Titilan, Angelo Tofuri, Maurice Tompkins, Dona Tucci, William Vayo, Roy Ward, Bruce Whitney, Helen Wild, Stillman Williams, Allan Wilson, Curtis Wornelle

REGATTA ON MYSTIC

Big Crowd Watched Dual Meet at Medford Boat Club

The biggest crowd in years attended the regatta and dual meet between the Winchester and Medford Boat Clubs on Mystic Lake Wednesday afternoon. The races were held at the Medford Boat Club house, and the perfect weather and clear atmosphere made the conditions ideal for the sport. Six events were run off, the two clubs tieing at three wins each.

Winchester won the big event, the half mile single blade, with little effort. Bob Hight stroked the crew, which paddled against two Medford crews, and his mates were Kenneth Pratt, Phil Hight and Stafford Rogers. Winchester took the lead at the start and was never headed by either of it's opponents, having open water at the finish.

Winchester also came close to taking first honors in the tandem single, paddled over an eighth-mile course. Stafford Rgers and Phil Hight took the lead at the gun and looked sure winners until nearly over the line, when Brown and Lougee of Medford got together and nosed out by a hair. The single went to Medford easily, Winchester taking a third, but in the tail-end race Kenneth Pratt came to the front and made a nice win, holding his course well and never being headed from the start. Pratt also took first honors in the standing gunwale race, although he was closely pressed by Brown at the finish. In the tilting Winchester never had a look-in, Medford disposing of its teams in short order and coming up for the finals with two of its own teams.

Handsome prizes were awarded the winners, a silver cup going for the half-mile, with silver match cases, cigarette holders, ash trays and key holders presented for the other events. There was a large entry, the "souse" races calling out some 17 boats in the individual events.

The summary:

Club Four, Single Paddling, Half-Mile, Cedar Canoes—Won by Winchester B. C. (Robert Hight, stroke, Kenneth Pratt 2, Philip Hight 3, Stafford Rogers, stern); Medford B. C. first crew: Perry Brown, stroke, John Phelan 2, Lloyd David 3, Clifford Lougee stern, second; Medford B. C. second crew James Mayo stroke, Gillons 2, Minot Desmond 3, Fred Woolley stern, third.

Tandem Single Paddling, Quarter Mile, Cedar Canoes—Won by Clifford Lougee and Percy Brown, M. B. C.; Stafford Rogers and Phil Hight, W. B. C., second; N. Elder and Arnold Carey, M. B. C., third.

Single Blade Paddling, Quarter Mile—Won by Arnold Carey, M. B. C.; Clifford Lougee, M. B. C., second; Phillip Hight, W. B. C., third.

Taile End Race—Won by Kenneth Pratt, W. B. C.; Percy Brown, M. B. C., second; Clifford Lougee, M. B. C., third.

Standing Gunwale Race—Won by Kenneth Pratt, W. B. C.; Percy Brown, M. B. C., second; George Cimings, W. B. C., third.

Tilting Tournament, Tilters Standing on Gunwales of Canvas Canoes—Won by Percy Brown, tilter and Webster Harlow, paddler, M. B. C.; Graham Quinn, tilter and Richard Harlow, paddler, M. B. C., second; Alan Hovey, tilter and Kenneth Pratt, paddler, W. B. C., third.

COMMONWEALTH OF MASSACHUSETTS
MIDDLESEX, SS. PROBATE COURT

To the heirs-at-law, next of kin, creditors, and all other persons interested in the estate of RICHARD H. BLOOD late of Winchester in said County, deceased, intestate.

WHEREAS a petition has been presented to said Court to grant a leter of administration on the estate of said deceased to HELEN C. BLOOD of Winchester in the County of Middlesex, without giving a surety on her bond.

You are hereby cited to appear at a Probate Court to be held at Cambridge in said County of Middlesex, on the sixth day of July, A. D., at ten o'clock in the forenoon, to show cause if any you have, why the same should not be granted.

And the petitioner is hereby directed to give public notice thereof, by publishing this citation once in each week, for three successive weeks, in the Winchester Star, a newspaper published in Winchester, the last publication to be one day, at least, before said Court.

Witness, GEORGE F. LAWTON, Esquire, First Judge of said Court, this thirteenth day of June in the year one thousand nine hundred and twenty-five.

CHARLES N. HARRIS, Register
je19-3t

Winchester, Mass., June 15, 1925

TO THE BOARD OF SELECTMEN OF THE TOWN OF WINCHESTER: The undersigned respectfully petitions for a license to keep

GASOLINE

10 galllons in motor vehicles while in private garage, which garage is located on the land in said Winchester situated on Oak Street and numbered 11 thereon, as shown upon the plan filed herewith and certifies that the names and addresses of all owners of record of land abutting the premises are as follows:

Abutters: P. Warren Foley, 9 Oak Street; Patrick Kennedy Heirs, 13 Oak Street; Patrick Craughwell, 2 Swanton Street, John Carroll Estate, 26 Swanton Street.

JAMES E. SULLIVAN

Town of Winchester, in Board of Selectmen, June 15, 1925. On the foregoing petition it is hereby ORDERED, That notice be given by the petitioner to all persons interested, that this Board will on Monday, the 6th day of July 1925, at 7:40 o'clock P. M., in the Selectmen's Room in the Town Hall Building, consider the expediency of granting the prayer of said petition when any person objecting thereto may appear and be heard; said notice to be given by publishing a copy thereof, with this order of notice thereon, once in each week for two successive weeks in the Winchester Star, the first publication to be at least fourteen days before such hearing and by mailing copies of the same at least fourteen days before said hearing, by prepaid registered mail to every owner of record of each parcel of land abutting on the said parcel of land.

A true copy.
Attest:
GEORGE S. F. BARTLETT,
Clerk of Selectmen
je19-2t*

COMMONWEALTH OF MASSACHUSETTS
MIDDLESEX, SS. PROBATE COURT

To the heirs-at-law, next of kin and all other persons interested in the estate of HARLAN E. RAY late of Winchester in said county, deceased.

WHEREAS, a certain instrument purporting to be the last will and testament of said deceased has been presented to said Court, for Probate by MARY E. RAY who prays that letters testamentary may be issued to her, the executrix therein named, without giving a surety on her official bond.

You are hereby cited to appear at a Probate Court, to be held at Cambridge in said County of Middlesex, on the seventh day of July A. D. 1925, at ten o'clock in the forenoon, to show cause, if any you have, why the same should not be granted.

And said petitioner is hereby directed to give public notice thereof, by publishing this citation once in each week, for three successive weeks, in the WINCHESTER STAR a newspaper published in Winchester the last publication to be one day, at least, before said Court, and by mailing post paid, or delivering a copy of this citation to all known persons interested in the estate, seven days at least before said Court.

Witness, GEORGE F. LAWTON, Esquire, First Judge of said Court, this fifteenth day of June in the year one thousand nine hundred and twenty five.

CHARLES N. HARRIS, Register
je19-3t

Winchester, Mass., June 6, 1925

TO THE BOARD OF SELECTMEN OF THE TOWN OF WINCHESTER: The undersigned respectfully petitions for a license to keep

GASOLINE

20 gallons in motor vehicles while in private garage which garage and tank is to be located on the land in said Winchester situated on Bacon Street and numbered 19 thereon, as shown upon the plan filed herewith and certifies that the names and addresses of all owners of record of land abutting the premises are as follows:

Abutters: Mr. Fred C. Howe, 21 Bacon Street; Mr. Fred H. Abbott, 4 Symmes Road; Mr. J. A. Tarbell, 21 Mystic Parkway.

MARY F. CUMMING

Town of Winchester, in Board of Selectmen, June 8, 1925. On the foregoing petition it is hereby ORDERED, That notice be given by the petitioner to all persons interested, that this Board will on Monday, the 29th day of June 1925, at 7:20 P. M. in the Selectmen's Room in the Town Hall Building, consider the expediency of granting the prayer of said petition when any person objecting thereto may appear and be heard; said notice to be given by publishing a copy thereof with this order of notice thereon, once in each week for two successive weeks in the Winchester Star, the first publication to be at least fourteen days before such hearing and by mailing copies of the same at least fourteen days before said hearing, by prepaid registered mail to every owner of record of each parcel of land abutting on the said parcel of land.

A true copy.
Attest:
GEORGE S. F. BARTLETT,
Clerk of Selectmen
je12-2t

No. 10724

COMMONWEALTH OF MASSACHUSETTS
LAND COURT

To the Inhabitants of Winchester, a municipal corporation located in the County of Middlesex and said Commonwealth; George V. Smith, George W. Haven and Emma F. Haven, of said Winchester; and to all whom it may concern:

Whereas, a petition has been presented to said Court by Christopher L. Hillman, of said Winchester, and on motion the name of Lucy A. Olsen of said Winchester, has been substituted as petitioner, to register and confirm her title in the following described land:

A certain parcel of land with the buildings thereon, situate in said Winchester, bounded and described as follows:

Northerly by Foxcroft Road, 82.55 feet; Easterly by Salisbury Street, 180.10 feet; Southerly by land now or formerly of George W. Haven, 82.55 feet; and Westerly by land now or formerly of George V. Smith, 180.10 feet.

The above described land is shown on a plan filed with said petition and all boundary lines are claimed to be located on the ground as shown on said plan.

You are hereby cited to appear at the Land Court to be held at Boston, in the County of Suffolk, on the twenty-ninth day of June A. D. 1925, at ten o'clock in the forenoon, to show cause, if any you have, why the prayer of said petition should not be granted. And unless you appear at said Court at the time and place aforesaid your default will be recorded, and the said petition will be taken as confessed, and you will be forever barred from contesting said petition or any decree entered thereon.

Witness, CHARLES THORNTON DAVIS, Esquire, Judge of said Court, this twenty-eighth day of May in the year nineteen hundred and twenty-five.

Attest with Seal of said Court.
CHARLES A. SOUTHWORTH, Recorder
je5-3t

COMMONWEALTH OF MASSACHUSETTS
MIDDLESEX, SS. PROBATE COURT

To the heirs-at-law, next of kin and all other persons interested in the estate of L. Stanley Redding late of Winchester in said County, deceased.

WHEREAS, a certain instrument purporting to be the last will and testament of said deceased has been presented to said Court, for Probate, by Walter A. Redding who prays that letters testamentary may be issued to him, the executor therein named, without giving a surety on his official bond.

You are hereby cited to appear at a Probate Court, to be held at Cambridge in said County of Middlesex, on the twenty-fourth day of June A. D. 1925, at ten o'clock in the forenoon, to show cause, if any you have, why the same should not be granted.

And said petitioner is hereby directed to give public notice thereof, by publishing this citation once in each week, for three successive weeks, in the Winchester Star a newspaper published in Winchester the last publication to be one day, at least, before said Court, and by mailing post-paid, or delivering a copy of this citation to all known persons interested in the estate, seven days at least before said Court.

Witness, GEORGE F. LAWTON, Esquire, First Judge of said Court, this third day of June in the year one thousand nine hundred and twenty-five.

CHARLES N. HARRIS, Register
je5-3t

Winchester, Mass., June 6, 1925

TO THE BOARD OF SELECTMEN OF THE TOWN OF WINCHESTER: The undersigned respectfully petitions for a license to keep and store

GASOLINE

10 gallons in motor vehicles while in private garage, which garage is to be locate on the land in said Winchester situated on Church Street and numbered 63 thereon, as shown upon the plan filed herewith and certifies that the names and addresses of all owners of record of land abutting the premises are as follows:

Abutters: Mrs. A. P. Weeks, 2 Pine Street; Dr. A. L. Brown, 65 Church Street.

LESTER D. LANGLEY

Town of Winchester, in Board of Selectmen, June 8, 1925. On the foregoing petition it is hereby ORDERED, That notice be given by the petitioner to all persons interested, that this Board will on Monday, the 29th day of June 1925, at 7:10 P. M., in the Selectmen's Room in the Town Hall Building, consider the expediency of granting the prayer of said petition when any person objecting thereto may appear and be heard, said notice to be given by publishing a copy thereof, with this order of notice thereon, once in each week for two successive weeks in the Winchester Star, the first publication to be at least fourteen days before such hearing and by mailing copies of the same at least fourteen days before said hearing, by prepaid registered mail to every owner of record of each parcel of land abutting on the said parcel of land.

A true copy.
Attest:
GEORGE S. F. BARTLETT,
Clerk of Selectmen
je12-2t

COMMONWEALTH OF MASSACHUSETTS
MIDDLESEX, SS. PROBATE COURT

To all persons interested in the estate of William H. Maynard late of Winchester in said County, deceased.

WHEREAS, Ralph E. Joslin and Edward W. Blodgett, special administrators of the estate of said deceased have presented to said Court their petition for license to sell at private sale, in accordance with the offer named in said petition, or upon such terms as may be adjudged best, the real estate of said deceased.

You are hereby cited to appear at a Probate Court, to be held at Cambridge, in said County of Middlesex, on the twenty-ninth day of June A. D. 1925, at ten o'clock in the forenoon, to show cause, if any you have, why the same should not be granted.

And said petitioners are ordered to serve this citation by delivering a copy thereof to all persons interested, who can be found within the Commonwealth, fourteen days, at least, before said Court, and if any one can not be so found, by publishing the same once in each week, for three successive weeks, in the Winchester Star a newspaper published in Winchester the last publication to be one day, at least, before said Court.

Witness, GEORGE F. LAWTON, Esquire, First Judge of said Court, this fourth day of June in the year one thousand nine hundred and twenty-five.

CHARLES N. HARRIS, Register
je12-3t

COMMONWEALTH OF MASSACHUSETTS
MIDDLESEX, SS. PROBATE COURT

To all persons interested in the trusts under the will of Caroline A. Emmes late of Winchester in said County, deceased.

WHEREAS a petition has been presented to said Court by William H. Dunbar of Cambridge and J. Butler Studley of Newton, both in the County of Middlesex praying that they, or some other suitable person be appointed trustees under the will of said deceased, which has been proven in said Court.

You are hereby cited to appear at a Probate Court, to be held at Cambridge, in said County of Middlesex, on the twenty-ninth day of June A. D. 1925, at ten o'clock in the forenoon, to show cause, if any you have, why the same should not be granted.

And said petitioners are ordered to serve this citation by publishing the same once in each week, for three successive weeks in the Winchester Star a newspaper published in said Winchester, the last publication to be one day, at least, before said Court, and by mailing, postpaid, a copy hereof to each person interested in said trust, seven days at least before said Court.

Witness, GEORGE F. LAWTON, Esquire, First Judge of said Court, this third day of June in the year one thousand nine hundred and twenty-five.

CHARLES N. HARRIS, Register

NOTICE OF LOSS OF PASS BOOK

In compliance with the requirements of Chapter 137, Section 20 of the General Laws and Acts in amendment thereof, or supplementary thereto notice is hereby given of the loss of pass book No. 7036 and 16,681, issued by the Winchester Savings Bank and that written application has been made to said bank for the payment of the amount of the deposit represented by said book or for the issuance of a duplicate book therefor.

WINCHESTER SAVINGS BANK,
By William E. Priest, Treasurer
je19-3t*

NOTICE IS HEREBY GIVEN that the subscriber has been duly appointed executrix of the will of Frank L. Ripley late of Winchester in the County of Middlesex deceased testate and has taken upon herself that trust by giving bond, as the law directs.

All persons having demands upon the estate of said deceased are hereby required to exhibit the same, and all persons indebted to said estate are called upon to make payment to

IDA RIPLEY, Executrix
31 Wedgemere Avenue,
Winchester, Mass.
June 2, 1925. je12-3t

Winchester, Mass., June 7, 1925

TO THE BOARD OF SELECTMEN OF THE TOWN OF WINCHESTER: The undersigned respectfully petitions for a license to keep

GASOLINE

10 gallons in the private garage; 15 gallons in motor vehicles while in private garage which garage is to be located on the land in said Winchester situated on Myrtle Street and numbered 21 thereon, as shown upon the plan filed herewith and certifies that the names and addresses of all owners of record of land abutting the premises are as follows:

Abutters: Isabel L. Andrews, 426 Main street; Eugenia S. Cole, 196 Mystic Valley Parkway; Anna B. Davis, 16 Park Avenue; Commonwealth of Massachusetts, Metropolitan District Commission, State House, Boston.

HENRY C. ORDWAY

Town of Winchester, in Board of Selectmen, June 8, 1925. On the foregoing petition it is hereby ORDERED, That notice be given by the petitioner to all persons interested, that this Board will on Monday the 29th day of June 1925, at 7:15 o'clock P. M., in the Selectmen's Room in the Town Hall Building, consider the expediency of granting the prayer of said petition when any person objecting thereto may appear and be heard; said notice to be given by publishing a copy thereof, with this order of notice thereon, once in each week for two successive weeks in the Winchester Star, the first publication to be at least fourteen days before such hearing and by mailing copies of the same at least fourteen days before said hearing, by prepaid registered mail to every owner of record of each parcel of land abutting on the said parcel of land.

A true copy,
Attest:
GEORGE S. F. BARTLETT,
Clerk of Selectmen
je12-2t

COMMONWEALTH OF MASSACHUSETTS
MIDDLESEX, SS. PROBATE COURT

To the heirs-at-law, next of kin, creditors, and all other persons interested in the estate of Nora H. Reardon late of Winchester in said County, deceased, intestate.

WHEREAS a petition has been presented to said Court to grant a letter of administration on the estate of said deceased to Mary M. Reardon of Winchester in said County, or to some other suitable person.

You are hereby cited to appear at a Probate Court to be held at Cambridge in said County of Middlesex, on the twenty-third day of June A. D. 1925, at ten o'clock in the forenoon, to show cause, if any you have, why the same should not be granted.

And the petitioner is hereby directed to give public notice thereof, by publishing this citation once in each week, for three successive weeks in the Winchester Star a newspaper published in Winchester the last publication to be one day at least before said Court.

Witness, GEORGE F. LAWTON, Esquire, First Judge of said Court, this twenty-ninth day of May in the year one thousand nine hundred and twenty-five.

CHARLES N. HARRIS, Register
je5-3t

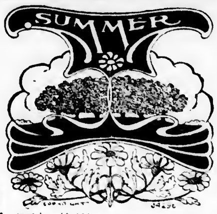

FLOWERS of all kinds for all occasions, Parties, receptions, decorations, weddings and funerals can be taken care of at the lowest possible prices for first class goods at all times at

We Telegraph Flowers Everywhere

Geo. F. Arnold
TEL. 0205—HOME 0415-J
THE FLORIST
COMMON STREET WINCHESTER
ESTABLISHED 1900

THREAD-RUBBER Willard INSULATION
This trademark, stamped in red on the case, identifies the Willard Threaded Rubber Battery.

Willard Batteries
Middlesex Battery Service Co.
48 Mt. Vernon Street
Tel. 0002

REGENT THEATRE ARLINGTON
Phone 1420
Evening Prices Now—Reserved 30c, Admission 25c
Saturday and Holiday Evenings All Seats Reserved 30c
Matinees—Children 10c, Adults 20c
Matinees at 2:15 Evenings at 8
Seats one week in advance Avoid standing in line
TODAY AND TOMORROW
JACKIE COOGAN in
"THE RAG MAN"
TOM MIX in "TEETH"
COMEDY FOX NEWS
MONDAY, TUESDAY, WEDNESDAY, JUNE 22—23—24
ALICE JOYCE and PERCY MARMONT in
Daddy's gone a Hunting
GLEN HUNTER in "THE SILENT WATCHER"
FOX NEWS
THURSDAY, FRIDAY, SATURDAY, JUNE 25—26—27
CLAIRE WINDSOR in
The Denial
Eugene O'Brien and Mae Busch in "FRIVOLOUS SAL"
LARRY SEMON COMEDY FOX NEWS

Highest Class Features Every Comfort and Convenience
LOCATELLI'S
BALL SQUARE CENTRAL
Broadway, Somerville at Ball Sq. Phone Somerville 7520
Highland Av. Som. at Central St. Phone Somerville 7610
WEEK OF JUNE 22
MAMMOTH PRODUCTIONS
Same Bill at Both Houses
MONDAY, TUESDAY, WEDNESDAY
Richard Dix
In "MEN AND WOMEN"
Wings of Youth
With MADGE BELLAMY and ETHEL CLAYTON
COMEDY AND NEWS
THURSDAY, FRIDAY, SATURDAY
Tom Mix
In Zane Grey's, "THE RAINBOW TRAIL" with TONY the Wonder Horse
The Night Club
With RAYMOND GRIFFITH
OTHER SCREEN SUBJECTS

TEELE SQ. THEATRE
(Telephone Somerset 4586)
Daily Matinees at 2:15 Evenings at 8
MONDAY, TUESDAY, WEDNESDAY, JUNE 22—23—24
A Thief in Paradise
With DORIS KENYON, RONALD COLMAN, AILEEN PRINGLE
The Legend of Hollywood
With PERCY MARMONT and ZASU PITTS
LATEST NEWS AND COMEDY
THURSDAY, FRIDAY, SATURDAY, JUNE 25—26—27
The Girl of Gold
With FLORENCE VIDOR
Oh! Doctor
With REGINALD DENNY
THE GO-GETTERS

MEDFORD THEATRE
MATINEE 2.15 EVENING 8.00
Telephone Mystic 1800
NOW PLAYING
COLEEN MOORE in
"So Big"
It shows where happiness is to be found
OTHER PICTURES AND VAUDEVILLE
MONDAY, TUESDAY, WEDNESDAY, JUNE 22—23—24
The Screen's Greatest Drama
"Abraham Lincoln"
No life gives such romance, drama, humor and thrill as the man of all ages
LUNA-CY
See it through—The Red and Blue classes
HAM HAMILTON in "HALF A HERO"
"SUNKEN SILVER" Shown Matinee Only
THURSDAY, FRIDAY, SATURDAY, JUNE 25—26—27
THOMAS MEIGHAN in
"Old Home Week"
PACEMAKERS VAUDEVILLE

STRAND THEATRE
WOBURN
MATS TUES THURS SAT at 2.30
The Theatre of Distinction
EVENINGS at 6.30 AND 8.30
Tonight, Saturday Matinee and Night
PEGGY SHAW in "GOLD HEELS"
"The Fighting Ranger" "Barnum Jr."
Sharkey-Maloney official Fight Pictures
Monday and Tuesday
POLA NEGRI in "THE CHARMER"
LYCEUM---CLOSING SEASON SATURDAY
WITH 3 BIG VAUDEVILLE ACTS
Feature Picture, DOROTHY DEVORE in "WHO CARES" and Sharkey-Maloney Fight Pictures

CHARMING BUNGALOW

In very pretty location on West Side, fifteen minutes' walk from the center. Beautiful outlook. It contains a large living room with fireplace, dining room, sun porch, kitchen, three bedrooms and bath; gumwood finish, steam heat, oak floors. Single garage and over 13,000 sq. ft. of land. Price $10,000.

SUBSTANTIAL DUPLEX HOUSE

Handy to the center. Eight rooms and bath on each side. A real home, always rented, out of town owner wishes to sell. Price $14,000.

WEDGEMERE

Attractive home, three years old. Six rooms and tiled bath; oak floors, hot water heat with oil burner. 9000 sq. ft. of land. Price $11,000.

IDEAL LOCATION

Six minutes walk to either Winchester or Wedgemere. House three years old, contains on the first floor; living room with fireplace, dining room, breakfast alcove, heated sun porch, and kitchen. Second floor, 4 good chambers, tiled bath. Third floor, storage space; all hardwood floors, hot water heat, about 7000 sq. ft. of land. Price $14,500.

RENTALS

Two 5-room apartments on Church Street, handy to the center. Very reasonable rent.

EDWARD T. HARRINGTON CO.

REALTORS

39 CHURCH STREET WINCHESTER 0502

LORING P. GLEASON, Mgr.

INSURANCE

LARAWAYS'

7 PARK STREET TEL. WIN. 1125—1126

We have one of the best houses ever built in Winchester for sale; easy terms, ready to move in, not one dollar to spend on; we have spent it, all that will be needed for several years. At 11 Mt. Pleasant Street. Built by day by an ambitious architect.

And we have some very attractive rents, also some Heating and Plumbing stuff bought and paid for before the late war.

The old reliable diplomatic Gent

7 PARK STREET

NEWSY PARAGRAPHS

Mrs. John I. French and daughters of Pittsburg, formerly of this town are summering at Orleans, Mass.

Harry W. Dodge, painter and decorator. Interior finishing a specialty. Phone Win. 0396-M. 15 Webster street. je5-tf

Mr. and Mrs. J. C Haartz left this week for their summer home at Campton, N. H.

Don't forget to get a liberal supply of underwear before going away for the summer. Mrs. E. A. Bradlee, 45 Cabot street, tel. Win. 1131. je5-4t

Mr. and Mrs. W. D. Eaton and family of Foxcroft road are at Rivermoor for the summer.

Supply your needs in underwear now, before going away for the summer. Attractive and reasonable underwear for women and children. Mrs. E. A. Bradlee, 45 Cabot street, tel. 1131. je5-4t

Mr. and Mrs. William Herrick of Fletcher street leave this week for Bayville, Me., where they will spend the summer.

Trees sprayed; gardening; care of estates. Expert men. Frank Reego tel. Win. 0843-R. my15-tf

Mr. and Mrs. L. G. Rondina and family have opened their summer home at West Rindge, N. H.

Marriage intentions have been filed with the Town Clerk by Miss Margaretta Dawe of Somerville and Harry Squires Dyson of this town. The wedding is set for July 6 at the home of Miss Dawe's mother.

When Mr. Kenneth M. Colgate, manager of the Colonial Filling Station on Main street opened the establishment for business Monday morning he found that sometime during the night previous a pump had been broken open and 12 gallons of gasoline stolen. He reported the matter to the police.

Dr John L. Hildreth of Symmes road will spend the summer at New Ipswich, N. H.

Mr. George Lizotte of Chapin court notified the police last Sunday that his daughter Grace, aged 12, had been bitten by a dog. Sergt. Thomas Cassidy of the Winchester Police investigated and found that the girl had been bitten on the left leg while riding her bicycle. The dog responsible was found to be the property of Mr. Benjamin Todesca of 45 Tremont street.

Mr. and Mrs. A. K. Huckins of Highland avenue will spend the summer at Strangman Cottage, Bay View Gloucester.

Mr. and Mrs. W. H. Foss of Lewis road left this week for Pleasant View Beach at Crowe Point, Hingham where they will spend the warm weather.

Mr. William Irwin of Ridge street reported to the police last Sunday that some time the night previous three hens and a number of heads of lettuce had been stolen from his place.

About 80 members of Winchester Lodge of Elks took part and marched in the parade at the celebration at Stoneham Wednesday. They made a fine showing, and were complimented in being placed immediately following the band in line of march. They were dressed uniformly in dark blue trousers, white shirts and straw hats. Purple sashes were worn inscribed with the word "Winchester," and the hat bands of purple and white were inscribed "Winchester Lodge of Elks."

Mr. and Mrs. William U. Wyman are spending the remainder of the month at The Headlands, Rockport. They will go to The Hillside at East Hebron, N. H., the first of July.

Several Winchester gentlemen were on the committee of entertainment for the Scotch and English Rotorians who spent the week-end here en-route World's Rotary Clubs at Cleveland, World's Hottory Clubs at Cleveland, held this week. Mr. Alfred P. Marchant, advertising director of the Boston Post, Paul M. Anderson, representing President Arthur T. Downer of the Winchester Laundries and Richard T. Morey of Salisbury road were all members of the committee on reception and entertainment. The distinguished visitors were taken to Lexington and Concord, and were shown through Harvard College, where the museum was opened in their honor.

Several residents in the vicinity of Highland avenue and Crescent road complained to the police last Saturday that a crowd of boys was making an unwarranted disturbance in the neighborhood discharging cap pistols. Sergt. Cassidy rounded up the boys and persuaded them to quiet down.

"Ed" Barton of this town turned in the best net in the two day golf tourney held last Friday and Saturday at the Waltham Country Club. His figures were 84, 19, 65. A field of 172 golfers competed. W. D. Gray 113 turned in no cards. W. D. Gray was another local to compete, his net being 71. Phil Graham, Waltham, and "Billy" McPhail, Norfolk tied for best gross with 76s.

A Ford runabout was reported abandoned on Highland avenue near the residence of Mr. Thomas Fallon last Tuesday. An investigation by the Winchester Police disclosed the fact that the machine was the property of Thomas S. Lynch of 31 Washburn avenue, Cambridge, and had been stolen from him the night previous. Three young men had been seen leaving the car on Highland avenue. It was towed to the local station house, and the Cambridge Police notified.

Harold "Touchy" Gray, is at home after spending the year at Westbrooke Seminary, Me. "Touchy" was a member of both the football and baseball teams at the Maine school, the latter outfit winning the prep-school championship of the state. Gray is headed for the University of Maine.

Mr. Charles A. Lane and Mr. Harris S. Richardson enjoyed the fishing of their lives last night at Nahant. The herring were running, chased by thousands of cod, and before their strength gave out the two gentlemen had hooked 40 pounds of cod and probably a greater weight of pollock. Cod were caught weighing around six pounds each. The two got 18 cod and 22 pollock, the fish being on display today in the window of Mr. Richardson's market.

NEWSY PARAGRAPHS

Ronald K. Hatch, son of Mr. and Mrs. William S. Hatch of this town received the degree of Bachelor of Science (cum laude) in Mechanical Engineering from Tufts College at the Commencement Exercises held Monday. A former Winchester boy, Leroy M. Jordan, now of Portland, Me., received the degree of Bachelor of Science in Engineering.

Joseph Tansey and Clarence O'Donnell of this town are at home again after graduating from Goddard Seminary, Barre, Vt., last week. Both made enviable athletic records while at the Vermont school being members of the football, basketball and baseball teams. Tansey was also one of the editors of the school paper. Both plan to attend college in the fall.

The elimination races for the selection of a beat to compete in the coming races at Charles River Basin were held over the week-end on Mystic Lake by the model yachts. Boats owned by John Black,Jr., of Medford and Fred Pigeon of Winthrop appeared to be the winners, and it is very possible that Pigeon's boat, the Bestonia, will win the coveted henor.

A total of 1073 degrees were awarded by Boston University at its 52nd annual commencement Monday. Among the recipients were two students from Winchester. One has been studying at College of Business Administration of the University, and the other at the Graduate School of the University. The degree of Master of Arts was conferred upon Eleanor G. Hill of 3 Hillside avenue, and Pauline S. Sawyer of 12 Dix street was granted the degree of Bachelor of Business Administration.

Mr. and Mrs. Raymond Merrill and family of Rangeley will spend the summer at Rockmere Cottage, Rockport, Mass.

Mr. and Mrs. H. E. Worcester of Church street are leaving today for their summer home at Annisquam.

Mr. and Mrs. F. M. Ives and family are among the Winchester people who will spend the summer months at Annisquam.

Mr. and Mrs. S. E. Newman and family of Cliff street are at Megansett, Mass. for the summer.

Mr. Reuben Chase of the Willard Battery Station attended his sixth class reunion at Brown University on Wednesday.

Mr. Herbert T. Wadsworth returned from Culver Military Academy last week. He leaves with his parents, Mr. and Mrs. Herbert Wadsworth, for Calais, Me., the first of the month.

Mr. and Mrs. W. H. McGill and family of Oxford street are leaving this week for Small Point Beach, Me., where they will remain for the summer.

Miss Mabel A. Doherty of 18 Canal street has been appointed clerical assistant at the town hall to take the place of Miss Eldith Lewis who has resigned to accept a position with the Lee Higginson Co. of Boston.

Mr. Erskine Kelley, Jr. of Wildwood street was a guest over the past week-end at the home of Mr. Louis Rondina at Rindge, Vt.

Miss Thelma Trott of Mystic avenue, Girl Scout executive, left Sunday for Briarcliff Manor, on-the-Hudson, N. Y., where she will be a councilor at Camp Andre Clark, the national Girl Scout Camp, during the summer months.

Mr. and Mrs. James Blair have sold their home on Fells road, and have located at 25 Mystic avenue.

Mr. Ralph Sylvester, builder, reported to the police on the holiday that four screens and window shades had been stolen from one of his new cottages of Sylvester avenue.

The Winchester Fire Department was called out at 1:20 p. m. on the 17th by a still alarm for a fire in a hedge on the estate of Mr. Francis J. O'Hara on the corner of Mystic avenue and the Parkway. The fire evidently started from a lighted match or cigarette butt thrown from the Parkway, and resulted in a lively blaze. The combination, Chief's car, and the ancient Packard responded, and quickly extinguished the fire with but scant damage.

At 10:40 p. m. the night before the holiday the Winchester Police received complaints about two men who were said to be molesting girls on Swanton street. Officer Regan was unable to locate any one, and on the night of the holiday he with officer Harrold had no better luck in attempting to locate a man who was said to have chased two boys on Linden street.

The home of ex-Selectman and Mrs. Patrick Noonan on Canal street was the scene on last Monday evening of a very pretty surprise shower which was tendered Miss Elizabeth Noonan by a large gathering of relatives and friends from Winchester and surrounding places. Miss Noonan, whose marriage to Ralph F. Bullard of Jamaica Plain is set for next Monday, was the recipient of many handsome gifts and the evening passed pleasantly, a program of songs by Miss Mable Coty, Miss Mary J. Kelley, Mrs. Mollie Maguire and Mr. Bullard helping to make it doubly enjoyable.

Motorcycle Officer Edward O'Connell had eight motorists in the District Court yesterday morning. All were found guilty and seven of them fined $10 each. The other had his case placed on file.

Officer John H. Noonan of the Winchester Police Department started his annual vacation last Monday.

Officers Regan, Dempsey, and Harrold were called to the corner of Washington and Swanton streets at 1:50 o'clock Tuesday morning to disperse a crowd of young fellows who were making a disturbance.

Among those who received the A. B. degree from Wheaton College at Norton last Tuesday afternoon was Miss Annette E. Mason of this town.

Mr. George T. Davidson, P. E. R., of Winchester Lodge, 1445, B. P. O. E. was a delegate to the Elks' National Convention which ran from Monday through the holiday with headquarters at the New Ocean House, Swampscott.

The much postponed Kane case was put over a week when it came up for settlement last Monday in the Supreme Court at East Cambridge.

Last Saturday afternoon a large plate glass window in the Ginter store on Railroad avenue cracked suddenly and apparently without cause. The opinion was advanced that the break might have been caused by a slight settling of the building.

Early Thursday morning the Winchester Police were notified that a man was trying to force an entrance at a rear door of one of the houses on Winchester place. Officer Donaghey answered the call but the marauder had fled.

NEWSY PARAGRAPHS

Mr. Richard McAdams, a former Winchester boy, now employed by the Ocean Accident and Guarantee Corporation of Detroit, is in town to spend a two weeks' vacation with his mother. Following his vacation he will be attached to the New York office of the same concern.

I make lovely unusual gowns graceful, comfortable, beautiful lines. Fittings at your home or mine. Tel. Mystic 1631-J.

Mrs. Franklin E. Barnes and Mrs. Gertrude B. Jones have returned from a ten days visit at Chebeague Island, Me.

Harper method shampooing, water wave marcel and French curl. Matilda Currin, tel. Win. 0330. my29-tf

Among the graduates of Fenway Hospital Training School for Nurses, class of 1925, held at the Huntington Chambers at Copley Square on June 18 was Miss Hazel Dotten of this town. Miss Dotten plans to take a special course in pediatrics, having enrolled with the Boston Floating Hospital, which starts its work on June 28.

Automobiles to let, with or without driver. Blaisdell & Swift, Elmwood Garage, tel. Win. 1191. f20-tf

Officers Donaghey and Regan of the Winchester Police Department quelled a disturbance in a house on Middlesex street at 12:45 Sunday morning. Only one arrest was made.

Gem-Air Permanent Waving, the only system with no electric heaters on the hair. The Idonian Beauty Shop, Lane Building. my15-tf

NEWSY PARAGRAPHS

F. L. Mara, painter. First class painting and decorating at moderate prices Tel. 602-J ja6-tf

On Monday afternoon while riding home from school, Donald, son of Mr. and Mrs. A. H. Dalrymple of Cambridge street was slightly injured when thrown from his bicycle. He was about to catch on to a truck going west on Church street, a spoke breaking and catching in the rear wheel throwing young Dalrymple over the handle bars on to the newly tarred road. He received many scratches about his face and arms. He was later remvoed to his home by two boys.

Chiropody, massage, corrective exercises. E. J. Prince, Lane Building, tel. 0155. ja16-tf

Mr. and Mrs. Harold S. Fuller and family of Fletcher street are at Hollis, N. H., for the summer.

Michael Queenin, Taxi Service, Main street. Winchester, tel.-Win. 1673. au24-tf

The American Legion Auxiliary, Winchester Post, 97, will hold a sale of food, useful and fancy articles at the Legion house on Friday, June 26 from 5 p. m. to 10 p. m. The money is to be used for welfare work.

To be really clever, your sport clothes must be spotlessly clean and carefully pressed. Tel. Win. 0528 and we will call. Bailey's Prop. of Hallanday's. je19-tf

David A. Carlue, painter anu decorator, hardwood finishing a specialty. 141 Cambridge street, tel. 1701.

C. M. Deloria of this town reported to the police that while he was bathing last Friday afternoon at Sandy Beach a pocketbook was stolen from his clothes.

FOR VACATION

Boy's Washable Tweed Suits
FINE FOR SUMMER

Light Weight Polo Caps
FINE FOR SUMMER

Men's Wool Bathing Suits
CAPS AND BELTS

More "Betty Alden" Dresses
OUR BEST SELLER

Men's Fine Broadcloth Shirts
ATHLETIC UNDERWEAR

Franklin E. Barnes Co.

RICHARDSONS' MARKET

TELEPHONE 0410

Suggestions for the Summer Menu

FOR SALADS AND LUNCHEONS

MEAD FARM CHICKEN (glass jars, home cooked), jar 65c
LIBBY OX TONGUE, 2-lb. cans $1.65
JAPANESE CRAB MEAT, can 40c, 75c
WHITE TUNA FISH, can 35c, 65c
COOKED HAM, lb 75c
BARALARIA SHRIMP, can 25c
NORWEGIAN SARDINES (finest grade), can 22c
CHOICE STEAK SALMON (large), can 50c

MAYONAISE AND SALAD DRESSINGS

Howard's—L. Carde—Easton's—Blue Ribbon

DESSERTS READY TO SERVE

LIBBY'S FRUIT SALAD (delightful fruit combination), can 55c
BLUE LABEL PEARS, can 40c, 50c
PITTED CHERRIES (white and red), can 38c
LIBBY'S SLICED PINEAPPLE, can 35c, 45c
CURTICE BROS. BLACKBERRIES, can 35c

REFRESHING BEVERAGES

HAYES' FIVE FRUITS (a blending of fruit juices), bot 75c
WELCH GRAPE JUICE, bot 39c, 78c
CANADA DRY GINGERALE, doz $2.75
CLIQUOT GINGERALE, case $3.50

Tel. Win. 1730-R—1730-W

Moffett and McMullen

Undertaking & Embalming

—LADY ASSISTANT—

Limousines For All Occasions myz-tf

THOMAS H. BARRETT

NOTARY PUBLIC

Real Estate **Insurance**

ROOM 7, LYCEUM BUILDING

TEL. WIN. 1768 Residence Telephone 0579-M

Real Estate & Insurance

A. MILES HOLBROOK

24 CHURCH STREET, WINCHESTER

Telephone Winchester 1250 Res. 0493-W

Yes Indeed

We carry a splendid line of UNDERWEAR, not only Women's and Children's, but MEN'S and BOYS'.

Bathing Suits and Caps

for all the family

BOYS' CRASH PANTS, sizes 9 to 18 ..... $1.89

BOYS' and MEN'S PAJAMAS

BOYS' CAPS

G. RAYMOND BANCROFT

DRY GOODS

TEL. WINCHESTER 0671-W 7 MT. VERNON ST.

THE WINCHESTER STAR.

VOL. XLIV NO. 49 | WINCHESTER MASS., FRIDAY, JUNE 26, 1925 | PRICE SEVEN CENTS

WINCHESTER HIGH SCHOOL GRADUATES SIXTY-EIGHT

Presentation of Class Gift a Feature—Barbara Bourne Wins History Medal

The usual capacity audience greeted the Class of 1925, Winchester High School, Tuesday evening when its graduation exercises were held in the Town Hall. Both halls as well as the balconies were filled with parents and friends of the Seniors who made up the 74th class to graduate from High School since Winchester separated from Woburn in 1850, and the 20th group to leave the new building on the parkway. For once the weather man smiled upon the occasion and an evening cool enough for comfort added much to the enjoyment of those concerned, especially when one recalled the unpleasantly warm weather of last year.

The stage has rarely appeared to better advantage for a graduation. It was banked at the footlights with mountain laurel, larkspur and rambler roses while six huge bouquets of cut flowers stood directly behind on rustic pillars placed at intervals across the stage, those in the center being joined by a festoon of crimson ramblers. To the left facing the stage stood the American Flag. In the center, back, was a draped picture upon an easel.

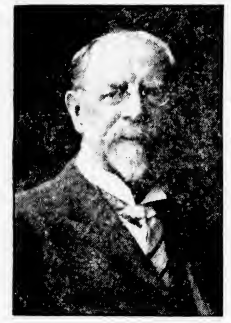

Purdy Photo
EDWIN N. LOVERING
(A copy of gift photograph presented Winchester High School by Class '25)

The graduates took their places on the platform to the strains of the march from Aida, played by the high school orchestra directed by Miss Jessie M. Hagar, supervisor of music in the Winchester schools. Seated on the stage with Principal Wade L. Grindle who acted as presiding officer, were Mr. Frank W. Wright, State Director of Elementary and Secondary Education; Rev. H. William Hook, pastor of the Methodist Episcopal Church, Chairman Robert M. Stone of the School Committee, and Superintendent of Schools James J. Quinn.

The program was interesting and well done throughout. Following the general outline of those of other years it opened with prayer by the Rev. Mr. Hook. The salutatory was given by Miss Elizabeth Jacobs and the valedictory by Malcolm Strauss, ranking students of the class. Mr. Frank W. Wright was the speaker of the evening. He was introduced by Principal Grindle and spoke interestingly upon the tremendous growth of education and the necessity in education for a stronger moral background. He praised the Class of 1925 for its wisdom in choosing the motto, "Look forward, not back." The award of the Washington and Franklin Medal for excellence in United States History was made by Mr. Grindle. This medal, awarded by the Massachusetts Society of Sons of the American Revolution, was this year won by Miss Barbara Bourne, who besides being an honor roll student throughout the year had been a member of both the Girls' Varsity Hockey and Basketball Teams. The presentation of diplomas was made by Mr. Stone whose preliminary remarks came in for favorable comment. Interspersing the oratorical parts of the program were musical selections by the high school orchestra, Girls' Glee Club and Chorus directed by Miss Hagar.

(Continued to page 8)

WINCHESTER COUPLE HAD NARROW ESCAPE IN AUTO UPSET

Mr. and Mrs. William H. Corlis of Fells road had a narrow escape from serious injury when an automobile in which they were riding through Derry, N. H., early Wednesday morning upset at a place near Early's Crossing and turned completely over, pinning them beneath the body. Mr. and Mrs. Corlis had motored to Hanover, N. H., to bring home their son, Gordon, who is a student at Dartmouth, and were proceeding through Derry at about 3.30 a. m. upon an unfamiliar road when the accident occurred. Gordon was thrown out when the car upset, but was able to get help and assist his father and mother from where they were confined under the car. Mr. and Mrs. Corlis were removed to their home where they are confined as the result of their experience. Both suffered bruises and abrasions as well as a sever shaking up, and Mrs. Corlis is confined to her bed. Fortunately no serious results of the accident are anticipated.

Mr. and Mrs. William H. Keeler are the parents of a daughter, born at their home 11 Swanton street, Saturday, June 20.

VACATIONISTS

Where You Will Find Some of Your Friends

Mr. and Mrs. B. K. Stephenson and family of Walnut street are leaving this week for their summer home at Bayville, Me.

Mr. and Mrs. William Ghirardini of Wedgemere avenue are spending the summer at Humarock Beach, Mass.

Mr. and Mrs. C. L. Hampee and family have closed their house on Foxcroft road and will spend the summer at Marshfield, Mass.

Mr. and Mrs. Frank E. Rowe of Vine street are at Beach Pines, Saco, Me.

Miss Minna B. Noyes of Boston, formerly well-known high school teacher of this town, will spend the summer at Methuen.

Mr. and Mrs. A. G. Barr of Crescent road have opened their summer home at Clifton Heights.

Mr. and Mrs. C. H. Eastwick of Norwood street left this week for So. Tamworth, N. H. where they will remain during the warm weather.

Mr. and Mrs. H. V. Farnsworth are summering at Essex, Mass.

Mr. and Mrs. F. W. Bridge of Wolcott road are at Southport, Me. for the summer.

Mr. and Mrs. W. E. Wilde of Stratford road will spend the month of July at Kennebunkport, Me., where they will be registered at the Seaside House.

Mr. and Mrs. Luther Conant, Jr., and family of Bacon street are spending the summer at Harwichport, Mass.

Mr. and Mrs. F. L. Pattee of Bacon street, leaves this week for Ashland, N. H., where they will spend the summer.

Mr. and Mrs. Percy A. Bourne of Warren street have opened their summer home at Centerville.

Mr. and Mrs. Charles B. Stetson of Sheffield road are among the Winchester colony at Rivermoor this summer.

Mr. and Mrs. T. G. Abbott and family of Rangely are at Magnesett for the warm weather.

Mr. and Mrs. Mark R. Jewett, Jr., of Sheffield road have joined the summer colony at Duxbury, Mass.

Mr. and Mrs. Edward N. Kenerson of Brooks street left this week for Falmouth where they will spend the summer.

Mr. and Mrs. C. H. Watkins of Ridgefield road have opened their summer cottage at Gloucester.

Miss Flora E. Jepson, teacher at the Wyman School, will spend the summer at Catnip Lodge, Moultonboro, N. H.

Mr. and Mrs. Francis Smith are at Rockport for the summer.

Mr. and Mrs. H. F. Boynton of Church street have opened their cottage at Duxbury for the summer months.

Mrs. Nellie Ray of Lebanon street left this week for Harwichport, Mass. where she will spend the month of July.

Mr. and Mrs. George W. Apsey of Symmes road are at Sunapee, N. H. for the summer months.

Mr. and Mrs. E. F. Cameron of Church street will spend the summer at Biddeford, Me.

Mr. and Mrs. S. G. H. Fitch of Oxford street are stopping at Rockport, Mass., for the warm weather.

Mr. and Mrs. W. H. Wrightman of Church street are at Katcheama Cottage, Falmouth Heights for the summer.

Mrs. Sylvester Taylor of Fenwick road is stopping at Plymouth for the summer.

Dr. J. Harper Blaisdell and family of Fenwick road left this week for their summer home at Chatham, Mass.

Mr. and Mrs. Albert Snow are summering at East Jaffrey, N. H.

Mrs. H. C. Miller is a member of the Winchester colony at Allerton this summer.

Mr. Arthur W. Dean and family of Lewis road will spend the summer at Goodwin's Landing, Marblehead.

Mr. and Mrs. W. S. Locke have closed their home on Dix street and will spend the summer at Fernwood, Gloucester.

Mr. and Mrs. M. H. Lombard of Church street are at Hyannisport for the summer months.

Mr. and Mrs. F. I. Rennert of Main street are at Ossipee, N. H.

Mr. and Mrs. R. W. Armstrong of Wedgemere avenue will leave this week for their summer home at Friendship, Me.

Mr. and Mrs. Curtis W. Nash of Lawson road will spend the summer at Megansett.

Mr. and Mrs. E. L. Brown of Sheffield road left today for their summer cottage at Hampton Beach, N. H.

Mr. and Mrs. B. Bernard of Curtis street will spend the next three months at Oceanville, Deer Isle, Me.

Robert M. Putnam of this town will spend the summer at Ashland, N. H.

Mr. and Mrs. H. F. Bidwell of Vale street are at Holman Cottage, Falmouth.

FOURTH OF JULY PROGRAM

10 A. M.—Children's Entertainment in Town Hall. Program by Clown Magician and trick pony. Floor reserved for children. Balconies open to adults.
3 P. M.—Band Concert on Manchester Field. Stiles' Military Band of Boston.
3 P. M.—Baseball on Manchester Field. Winchester Town Team vs Cambridge B. B. C.
7:30 P. M. to 9:30 P. M.—Band Concert on Manchester Field. Followed by a display of Fireworks.

GEORGE R. NUGENT DEAD

George R. Nugent, treasurer of the Collateral Credit Company of Boston and formerly prominent in the advertising business and in the real estate business in Brookline, died Monday at his home, 7 Babcock street, Brookline. He had been suffering from heart trouble for nine weeks.

He was a native of Halifax, N. S., but lived most of his life in and near Boston. He was a member of the Winchester board of selectmen for several terms, and a member of the advertising firm of Sprague, Nugent Company. After the sale of this business Mr. Nugent went abroad for several years. On his return he conducted a real estate business in Brookline for some time, and was active in civic affairs.

Surviving are his widow Mrs. Kate (Sawyer) Nugent; a son, Kenneth S., a member of the graduating class at Dartmouth College this month; and two sisters, Mrs. Jason S. Bailey of West Roxbury, and Mrs. W. S. Tucker of Allston.

Private funeral services were held Wednesday afternoon and burial was in Wildwood Cemetery.

FRED L. CARTER

The death of Fred L. Carter, formerly a Boston business man of prominence, on Tuesday, is announced from Los Angeles. He was 75 years old. Arrangements for the funeral are to be made known later.

He resided in Winchester for a number of years, his estate on Fells road being one of the show places of the town.

He was born in Boston, Oct. 30, 1849, son of Solomon and Abby (Lewis) Carter, was educated at the Dwight grammar school and the English high school and entered the employ of the drug firm of Carter & Wiley, of which his father was a member. He became president and treasurer of the concern, which was incorporated as the Carter, Carter & Meigs Company in 1906. He retired in 1919.

He was formerly president of the National Wholesaler Druggists Association, and for 30 years was secretary of the New England Drug Exchange. In 1919 he took up residence in Los Angeles. He was a life member of the Bostonian Society and of the Old School Boys of Boston.

He married Miss Clara E. Woods of Cambridge in 1879. She survives, as do a son, Fred L. Carter, Jr., of Wollaston, and a grandson. Clarence H. Carter of Boston, a brother, received the news of Mr. Carter's death just as he was about to leave for Los Angeles to make him a visit.

BUILDING PERMITS

The Building Commissioner has granted permits for week ending Thursday, June 25, as follows:

Mrs. Hannah O'Connor, Winchester—cellar under ell of present dwelling at 23 Cross street.

D. R. Woodford, Winchester—sun porch on dwelling at 6 Cliff street.

M. Lydon, Winchester, addition to present dwelling at 38 Pickering street.

Katherine A. Savage, Winchester—garage at 3-5 Webster street.

Lester D. Langley, Winchester—portable steel garage at 63 Church street.

C. A. Currier, Lexington — new dwelling on lot a 9 Wildwood street.

George B. Smith, Winchester—new dwelling on lot at 12 Fletcher street.

Michael Lynch, Winchester — sun porch on dwelling at 57 Pond street.

H. G. Applin, Winchester—garage at 1 Thornton road, new dwelling at corner Cambridge street and Thornton road, new dwelling on lot at 14 Wildwood street.

RICHARD M. HUNT

Richard M. Hunt for the past seven years Assistant Curator at the Museum of Vertebrate Zoology, University of California, died Thursday morning at the residence of his father, Franklin L. Hunt, in Winchester.

He had been in failing health for some time. He was a graduate of the Winchester public schools and of Harvard, class of 1909. Funeral services will be at 1 Woodside road at 2 p. m. Saturday.

BOAT CLUB DANCE

There will be a dancing party at the Winchester Boat Club on Friday evening, June 26. Guest tickets may be obtained from Gleason Buckley, Mark Shultis, or Robert Apsey.

Mr. Francis Rayner of this town suffered the loss of his father, Charles E. Rayner of Medford, Tuesday evening. He was a prominent photographer.

PRICE—SIMONDS

At a quite church wedding, attended only by members of the immediate families, Miss Louise Simonds, daughter of Mr. and Mrs. William Scott Simonds of Bruce road, and Mr. Lincoln Price of Lisbon, N. H., son of Mr. and Mrs. William E. Price of that town, were married yesterday noon. The ceremony was performed by the Rev. Howard J. Chidley, pastor of the First Congregational Church, at 1 o'clock.

The bride was attired in an ensemble suit of blue Georgette and white and wore a hat to match. Her bouquet was of lillies of the valley and yellow roses. She was attended by Miss Thora Ludy of Hingham, who wore blue beaded Georgette with hat to match. Mr. Jack W. Roche of New York City, a classmate of the groom at Dartmouth, was best man.

Following the ceremony the wedding party had dinner at the Hotel Vendome, Boston, and later the bride and groom left for New York, where they will sail Saturday on the ss Andania for a two month's trip on the Continent.

Mrs. Price is a graduate of the Winchester High School and of the Sargent School of Physical Training at Cambridge. She has been a teacher at the Ogontz School for Girls at Rydal, Penn. Mr. Price, who is a graduate of Dartmouth, '25 is to be associated with the John G. Spaulding Company at Tonawanda, N. Y., where the couple will make their future home.

TECHNICALITY ENDS KANE CASE

William H. Kane of Cambridge, who has been on trial since Monday of this week in the Superior Court at East Cambridge was yesterday morning discharged on a technical error in the indictment which charged him with manslaughter, operating an automobile so as to endanger life, operating while under the influence of liquor and drunkenness.

The charges arose out of an accident which occurred on the third of last July when an automobile, alleged to have been driven by Kane, crashed through a bridge railing into Black Ball pond at the crossing of Boston avenue, causing the death by drowning of Albert Crisp, three-year-old son of Mrs. Margaret Crisp of South Boston, both of whom were passengers in the car.

At the conclusion of the government's evidence, attorney Katzman for the defendant asked for a directed verdict of not guilty on the ground that the prosecution had failed to show that his client was operating his automobile on a public way, as charged in the indictment.

Judge Nelson P. Brown took the matter under advisement Wednesday night, and yesterday morning directed the jury to find Kane not guilty on all but the drunkenness charge. Whereupon the District Attorney stated that he did not care to press the case further on a mere drunkenness charge. The judge based his decision upon the technicality that Railroad avenue is a private and not a public way, and that the accident did not occur even upon the first named, but at a dump. A previous trial of the same case was declared a mistrial when Kane was stricken with appendicitis.

MARRIAGE INTENTIONS

Marriage intentions have been filed with the Town Clerk as follows:

Walter Ernest Bickford of 49 Vine street and Sarah Ethel Cudman of 69 Church street.

John Francis O'Melia of 16 Loring avenue and Theresa Geraldine Noonan of 11 Hudson street, Woburn.

A NOTABLE RECORD

In these days when so much stress is being layed upon physical fitness, and the importance of keeping one's self in the best possible condition, we are pleased to pass along an interesting bit of information which came our way yesterday in connection with the retirement of Principal Emeritus Edwin N. Lovering after 38 years of continuous service to the Winchester High School. During this entire length of time Mr. Lovering was never absent from his duties for even a single day because of personal illness, a record which the STAR believes has been equalled by but few in the field of pedagogy. Even a Nurmi might well be proud of such a mark.

SCHOOL HOUSES AND LOTS SOLD

Stormy Weather Failed to Stop Big Attendance

The five school house lots and four old school houses were sold at public auction yesterday afternoon, Charles A. Gleason of the Edward T. Harrington Co. being the auctioneer. Notwithstanding the stormy weather there was a good attendance, although the first sale, that of the Wyman lot on Church street, drew the smallest number.

As a whole, fair prices were received, the sales bringing more than the upset figures placed by the Selectmen in three out of the five parcels.

The Wyman lot was purchased by Mr. Dexter P. Blaikie for the sum of $5875.20, or 18 cents per foot for the 32,640 square feet. For a time it looked as though this fine lot of land would go a-begging, for there were only two bidders after it and 12 cents appeared to be the limit. Mr. Blaikie, who arrived during the bidding, boosted the figure up to 18 cents and got the bid.

The Prince School and lot were sold as one piece, the bidding running up to $8,000, where it stuck. It was reported that the upset figure on this property was in the neighborhood of $30,000, and as the Town has been requested to hold the lot as a possible site for a library, there was no sale. Mr. James J. Fitzgerald talking at the $24,000 figure. The old school building, once used for a High School and later for intermediate grades, was knocked down to the Massachusetts Building Wrecking Co. for $100.0 after some lively bidding. The Gifford property did not produce a bidder, it being offered, land and building, without a response. The building itself brought $325 when sold separately after auctioneer Gleason closed the sale on the complete property. Mr. Majestic Building Wrecking Co. purchased the building.

Mr. Ralph P. Sylvester was the purchaser of the Chapin School, taking it at $6100. This property comprised the building and 11,456 sq. ft. of land.

The Rumford property, building and 22,715 sq. ft. of land, was bought by Joseph D'Ambrosio of Swanton street for $3115.

Since the auction it has been proposed to use the Gifford site, which extends from Main street to the Parkway, as an entrance to the boulevard. It is said that such an entrance can be readily constructed and will do much to relieve the dangerous conditions at the corner of Main street and the Parkway as it now stands.

The Town is therefore left with two of the lots unsold and with proposed development of each. Should this development fail to materialize, the sale will be consumated at a future date.

LUNDQUIST—OLSON

A wedding of interest to many Winchester people took place Monday evening, June 22 at the Swedish Congregational Church, Woburn, when Miss Dorothy Olson, daughter of Mr. and Mrs. Martin Olson of Montvale avenue, Stoneham, became the bride of Victor M. Lundquist, son of Mr. and Mrs. A. G. Lundquist of Garfield avenue, Woburn. The ceremony was performed at 8 o'clock by the Rev. C. E. Cederberg, pastor of the church.

The bride was attired in a wedding dress of ivory satin, trimmed with Chantilly lace and pearls. Her veil was of tulle caught up with orange blossoms, and she carried a shower bouquet of bride's roses. She was accompanied by her sister, Miss Alice M. Olson of Woburn, as maid of honor. Her gown was of gold georgette, and her bouquet of tea roses. The bridesmaids were Miss Ella Lundquist and Miss Florence Lundquist, sisters of the groom; Miss Ruth H. Johnson of Dorchester and Miss Ellen E. Anderson of Woburn. Miss Florence Lundquist and Miss Johnson wore Nile green georgette trimmed with rhinestones. All carried bouquets of sweet peas. Miss Evelyn Anderson of Natick was flower girl. She wore a dress of blue georgette and carried a basket of rose petals. Gustave A. Floria of Woburn was groomsman.

Following the ceremony a reception was held in the church parlors. The young couple were assisted in receiving by their parents; Mr. and Mrs. Froberg, and Mr. and Mrs. Edgar Erlandson. The ushers were Herbert O. Olson of Stoneham, brother of the bride; Clarence Hoagland of Concord, N. H., and Paul Everberg and Norman Peterson of Woburn. At the conclusion of a honeymoon trip to Maine, Mr. and Mrs. Lundquist will make their home in Lexington. The bride is well known in Winchester, having been employed for the past three years at the Winchester Trust Company.

NEWSY PARAGRAPHS

Rev. Vincent Smyth, Missionist Father in charge of Bellevue Hospital, New York City, is paying a two weeks' visit to his aunt, Mrs. Annie Donaghey of 15 Water street. Fr. Smyth is no stranger to Winchester and his many friends will be glad to greet him again this summer.

Miss Anna MacKenzie of this town is at West Chop, Martha's Vineyard for two months.

Mrs. J. Harper Blaisdell of Fenwick road, and children are at their summer home in Chatham during July and August. Meanwhile, Dr. Blaisdell will make week-end visits to his family on Cape Cod.

Fresh vegetables grown in Winchester: bu. beets, 2 for 15c; bu. carrots, 2 for 25c; lettuce, 5c; summer squash, 25c; spinach, 20c; cucumbers, 2 for 25c; hot house tomatoes, 35c. At Blaisdell's Market, tel. 1271—1191.

COMING EVENTS

June 26, Friday. Dance at Winchester Boat Club at 8 p. m

June 27, Saturday. Afternoon and Evening. Field Day of the Second Congregational Church at the corner of Cross and Marion streets. Groceries, ice cream, tonics, candy, etc., for sale. Music and entertainment. Benefit of Church Building Fund.

June 27, Saturday. Winchester Country Club: Medal play.

June 29, Monday at 7.45 P. M. Town Meeting. Town Hall.

June 30, Tuesday. Illuminated canoe parade and float night at Winchester Boat Club.

July 2, Thursday. Flower Mission. Bring your flowers to the Winchester Railroad Station in time for the 9.06 train.

July 4, Saturday. Winchester Country Club. Morning: 18-hole medal play; afternoon: mixed foursome.

DON'T FORGET

The Rest of the Family!

SEND THE STAR

To Them This Summer

MICHAEL NOONAN

Michael Noonan, veteran employee of the Metropolitan District Commission and a resident of Winchester for more than 38 years, died suddenly last Friday morning of an acute heart attack at his home, 23 Nelson street. He had gone to his work as usual on Friday morning, apparently in good health, but was stricken suddenly ill at about 10.15 o'clock. He was removed to his home where all efforts to revive him proved fruitless.

Mr. Noonan was 68 years old and was born at Mitchelstown, County Cork, Ireland, the son of Michael and Ellen (Hanlrahan) Noonan. He came to this country when 15 years of age and for a time before his marriage made his home in Milford, coming to Winchester between 38 and 40 years ago. For the last 26 years Mr. Noonan had been employed by the Metropolitan District Commission upon its Park System where his faithful attention to duty and kindly personality endeared him not only to those with whom he worked but also to State officials and those private individuals who frequented the Parkway from Winchester past the Mystic Lakes to West Medford. The deceased was well known in Winchester and was a member of the Holy Name Society of St. Mary's Parish. Surviving are his wife, Elizabeth J., a daughter, Mrs. Amy H. Walsh; and a son, Frederick C. Noonan; all of Winchester.

Funeral services at the late residence Monday morning were followed by a Solemn High Mass of Requiem in St. Mary's Church at 9 o'clock celebrated by the Rev. Fr. Nathaniel J. Merritt assisted by the Rev. Fr. Joseph M. Fitzgibbons and the Rev. Fr. Cornelius Murphy. There were many beautiful floral tributes, among them being a handsome piece from the Metropolitan District Commission. The bearers, including fellow associates on the Park System, were Messrs. John G. Walsh of Woburn, James Birmingham of Milford, Edward Thornton of Newton, and James Ryan, William Crampton and William Connors of Winchester. Interment was in Calvary Cemetery, Montvale.

CHARLES J. RAMSDELL DEAD

Mr. Charles J. Ramsdell of 3 Lakeview road, member of the Board of Cemetery Commissioners and a prominent Boston business man, died at his home last night. He was stricken with a shock five weeks ago and never fully recovered.

Mr. Ramsdell had resided here for the past 18 years. He was vice-president of the Batchelder & Snyder Company and a member of the firm of Graves & Ramsdell Company, controlling the amusements at Hampton and Canobie Lake, N. H.

He is survived by a widow (Marjorie Graves) and three daughters, Miss Betty and Miss Helen Ramsdell, and Louise Ramsdell. He was 53 years of age.

The funeral services will be held at the residence on Sunday afternoon at 2.30 o'clock and will be conducted by Rev. George Hale Reed of the Unitarian Church, of which the deceased was a member. The burial will be in Wildwood Cemetery.

BRYANT & STRATTON GRADUATION

Among the large number who completed their course at the Bryant & Stratton School, Boston, the past year and who received their diplomas at the graduating exercises in Jordan Hall, Boston, on June 17, we note the name of Miss Anna M. McHugh of 10 Canal street. The program of graduating exercises was as follows:

Organ Recital 7.45 to 8 p. m.
Organ Solo ..... Bossi
Conducting Class Enters
Quartette—"Viking Song" ..... Coleridge-Taylor
Prayer ..... Rev. Ernest Graham Guthrie
Solo "Lord Most Holy" ..... Cesar Franck
Address ..... Mr. Rogers Babson
President Babson Statistical Organization
Presentation of Diplomas Mr. J. W. Blaisdell
Principal Bryant & Stratton School, Boston
Quartette "Winter Song" ..... Bullard
Closing March

NOTICE

It has been impossible to compile the list of contributors to Winchester's quota for the National Endowment Fund of the American Legion in time for its appearance in this week's issue of the Star as previously announced. It is expected that the names will be available next week.

The Linden B. B. C. held a successful dance last evening in White's Hall.

WINCHESTER SAVINGS BANK
26 Mt. Vernon Street

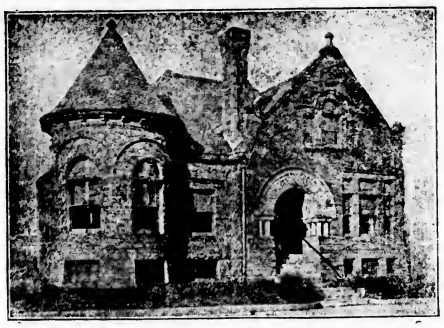

This Bank is a Mutual Savings Bank incorporated under the laws of the Commonwealth of Massachusetts and is operated solely for the benefit of its depositors.

RESOURCES	$3,000,000
DEPOSITS	2,700,000
SURPLUS	250,000

Business Hours—8 A. M. to 3 P. M. Saturdays—8 A. M. to 12 M.; 6 to 8:30 P. M.
HARRY C. SANBORN, President WILLIAM E. PRIEST, Treasure
Telephone Winchester 0030

WINCHESTBR GIRLS AT LASELL

Miss Dorothy Marie Aseltine, of 7 Cabot street, and Miss Helen Edith Beach, of 11 Sheffield road, both of Winchester, who have been students at Lasell Seminary for young women at Auburndale, have enrolled for the 1925-26 term, according to Dr. Guy Monroe Winslow, president of the institution.

Miss Beach was a member of the Sophomore - Freshman boat crew, which won the annual regatta on River Day from five other class crews.

Miss Audrey Goddu, of 16 Chestnut street; Miss Sylvia Parker, of 180 Parkway; Miss Virginia Warren, of 26 Mystic Valley Parkway, and Miss Elizabeth Ramsdell, of 3 Lakeview road, were Lasell students during the 1923-24 term.

Miss Parker was also a student at the Seminary during the 1923-24 term.

Miss Aseltine and Miss Beach will be given the opportunity of making the annual excursions to the White Mountains in mid-winter and to Washington during the spring recess.

In 1922 President Calvin Coolidge, the vice-president, received the students and he was made an honorary member of the 1922 class. President Harding was an honorary member of the 1923 class and Mrs. Coolidge is an honorary member of the 1926 class.

GIRL STRUCK ON WASHINGTON STREET

Shortly after 4 o'clock last Sunday afternoon as Christine Dameon, aged 14 of 16 Swanton street, was crossing Washington street, going in front of an electric car which was stopped opposite Lebanon street, she stepped directly into the path of a Ford touring car headed west on Washington street, and owned and operated by Sergio Rophail of 12 Lowell avenue, Cambridge, who was unable to avoid striking her. Rophail picked the girl up and took her to the Winchester Hospital where she was treated for several bruises and lacerations as well as for a severe shaking up. Later in the evening she was able to return to her home.

Richard F. Cloutman and Edward W. Sexton of this town were among the graduates at Phillips Academy, Exeter, N. H. Tuesday.

BALL SQUARE AND CENTRAL SQUARE THEATRES

Big photoplay features will again be the magnet at Locatelli's two popular theatres the Ball Square and the Central for the coming week. The first three days will see the unwinding of the famous story "Madame Sans Gene," with the beautiful and clever Gloria Swanson in the title role. The story of Madame Sans Gene is that of a Paris laundress during the days when Napoleon Bonaparte was a mere Corporal, and incidently a customer of Sans Gene. The latter helped him on numerous occasions by delivering to him laundry belonging to other and more influencial patrons. With the coming of the French Revolution a great change is made in the fortunes of both these characters and Sans Gene's many favors redound to her advantage when at Court she is snubbed by the Empress and others because of her commonness. The companion picture will be Buck Jones in "The Man Who Played Square." Jones assumes a role in which he is confronted with the dilemma of love and the carrying out of a pledge to a dying pal. The two duties conflict and the working out of the problem makes a fine picture. On Thursday and the remaining days of the week the showings will be those of "Any Woman," with Alice Terry featured; and Hoot Gibson in "The Saddle Hawk." The story of "Any Woman" is that of a girl whose father's financial failure necessitates her going to work. This is the starting point for a series of intensely dramatic situations, for she soon learns that her employers are more interested in her personal charms than in her business ability. "The Saddle Hawk" will show Gibson in some of the most reckless horsemanship seen on the screen, and the most reckless of all of the daring riders is the star himself. A comedy and news reel will be offered at each performance.

Last Sunday evening at 6:55 o'clock a Star sedan owned and operated by J. R. Cannell of 53 Washington street, Newburyport, going west out of Swanton street collided with a Cole sedan owned and operated by John McHenry of 218 Orange street, Chelsea, the latter driving south along Main street. Both cars were somewhat damaged but no one was hurt.

AMERICAN LEGION BASEBALL

In a recent issue of the Star there appeared a letter entitled "Shall we have baseball in Winchester this year or not." The letter also contained a list of the subscribers and the total amount. In reply to that letter there was just one remittance.

In view of the fact the town was well canvassed for funds to the National Endowment Fund the Baseball Committee thought it not wise to try and collect funds to finance a ball team this year.

Knowing that $253 would only run baseball for a few weeks the post voted not to put a ball team on this year.

We regret not to be able to put on a nine this summer but hope to be with you again next summer.

All money received by the Legion Baseball Committee is being returned to the subscribers.

Baseball Committee,
Charles N. Bacon, Athletic Officer

FLOAT NIGHT AT BOAT CLUB

The Winchester Boat Club has announced a float night with an illuminated canoe parade and dance, to be held next Tuesday evening. This will be the first affair of its kind on Mystic Lake for a considerable period. The Medford Boat Club has been invited to participate, and a particularly attractive program arranged. The parade will be held in the bay in front of the club house.

FOURTH OF JULY PROGRAM SAME AS IN PAST

An announcement from Selectmen Dutton and Bowers, delegated from the Board to take charge of the town's celebration of Independence Day have announced that the program will be much the same as in other years. There will be an entertainment for children in the morning with a band concert in the afternoon, and fireworks and a second band concert in the evening. The management of the newly organized town team has also announced a ball game to be played on Manchester Field in the afternoon between Winchester and the Cambridge Baseball Club.

HIGH SCHOOL SENIORS ENJOYED CLASS NIGHT

The class of 1925, Winchester High School, held its last party together as undergraduates last Saturday evening when its members held their Class Night at the Winchester Boat Club. The thunder storm, one of the worst of the season to date, failed to dampen the ardor of the gathering, and if the electric lights did occasionally go out to plunge the club in darkness for the moment, no one minded really, though to be sure everyone pretended to be quite seriously concerned.

Immediately upon arriving at the club a reception was held, the receiving line including Mrs. Edward U. Harrington, Mrs. B. Raymond Gage, Principal Wade L. Grindle of the High School and Principal Emeritus Edwin N. Lovering, who this June severs a connection as principal and teacher at the Winchester High School extending over 38 years. Among the other invited guests were Superintendent and Mrs. James J. Quin, Mr. and Mrs. George A. Kuyper, Miss Eva M. Palmer and Miss Florence A. Parker; Miss Palmer, Miss Parker and Mr. Kuyper being members of the high school faculty.

Following the reception the evening was given over to those exercises which have always characterized Class Nights and which are interesting chiefly to those intimately concerned. The Class History was read by Miss Georgia Locke and the Prophecy, by Miss Elizabeth Jacobs. Statistics of the graduates were given by Miss Harriet Fitzgerald and the Class Oration delivered by John Gifford. Hubert Bernard read the Class Will, and in the absence of Malcolm Strauss, his Class Poem was given by Miss Virginia Farnham. That always engrossing feature of Class Night, the presentation of the Class Gifts was in charge of President John Gage who also acted as presiding officer for the evening. Each member of the class and all the invited guests were given a psuedo-gift, accompanied by an appropriate verse calculated to add much to the merriment of everyone but the victim. Flowers were sent to Mrs. Grindle and Mrs. Lovering who were unable to be present. When Principal Emeritus Lovering rose to accept his present he was accorded an ovation lasting several minutes which in turn was the signal for cheers for the other guests led by varsity cheer leader, Henry Bridge.

An entertainment program was much enjoyed, the talent being furnished by members of the class. Included were vocal solos by Miss Estelle Simonds, Miss Marion Hanlon and Frances Lowell; and violin selections by Miss Anna Salice and Francis Coakley. Refreshments were served and dancing concluded the evening. The decorations were Japanese lanterns and cut flowers.

The committee included Miss Hester Harrington, Miss Charlotte Webster, Miss Frances Mason, Richard Smith and Hubert Bernard.

A well-known business man of Winchester, famous for his success in tracking lish of all kinds to their respective lairs, claims to have a new candidate for the title to the "meanest thief." According to the story, said W. K. B. M., and three friends, decided to vary their sporting proclivities on last Monday afternoon by attending a ball game at Braves Field. They went thither in the automobile of the first named, of popular make, and parked the car on Commonwealth avenue, even as many more had done and were continuing to do. Upon their return to the car W. K. B. M. discovered that some one had misappropriated his perfectly good floor rug, and had departed, as the law says, "without making himself known." Nothing else had been touched, yet the theft struck the party as a particularly mean piece of business. As the W. K. B. M. put it, "it wouldn't have been so bad, if he'd stolen the entire car."

Mr. and Mrs. Frederick E. Ritchie and family of Wedgemere avenue are at Duxbury for the summer.

The Winchester Police were notified Monday evening that a gang of boys were apparently trying to destroy the cemetery sign on Willow street. Officer Donaghey arrived in time to disperse the boys before any serious damage was done.

Winchester Oriental Rug Hospital
H. F. MOURADIAN
25 CRESCENT RD. (off Winthrop St.) TEL. WIN. 0196-M
ORIENTAL and NATIVE RUGS
Cleaned, repaired, remodelled, straightened, dyed — moth-proof packed.
STORAGE FOR SUMMER
Moth proof and insured.
FOR SALE
Oriental Rugs in different sizes, colors and qualities.
Work called for and delivered
mh27-3mo

Even when summer comes--
Your sweet tooth must be satisfied. Marshmallow Dainties and Jelly Cubes in assorted flavors head this list of summer confections because they are new and very, very tempting:
Marshmallow Dainties — *Assorted Jelly Cubes*
Mint Marshmallow — *Cream Wafers*
Lemon Drops — *Wrapped Nut Caramels*
Old-Fashioned Molasses Peppermints
CLARA CATHERINE CANDY
A. A. Morrison
557 MAIN STREET WINCHESTER, MASS.

TIME TO RENOVATE
Consult a Specialist Today
Some pieces of your furniture may need upholstering. You may want mattresses or box springs made or renovated.
One-day Service.
Any orders for above will receive prompt and careful attention.
Quality of Work Guaranteed—Prices Most Reasonable
LYNA R. HARRIS
73 WAVERLY STREET ROXBURY, MASS.
Representing
H. OSCAR, 124 Harvard Street, Brookline, tel. Regent 8816
Winchester Branch, H. SKIPP, 28 Church Street, Room 8
je5-tf

J. W. LANE
(Formerly with Walker-Pratt Co., Boston)
STEAM, HOT WATER & VAPOR HEATING
GAS AND WATER PIPING BOILERS COVERED
Estimates Furnished *Prices Right*
75 NELSON STREET TEL. WIN. 0988-W
ap10-tf

WINCHESTER'S
WELL-KNOWN TAILOR
PHILIP CHITEL
WILL BE AT 2 MT. VERNON STREET
After July First
(Next to Edison Light Co.)
Special Summer Prices

Peter Fotopoulos & Co.
535 MAIN STREET
"WINCHESTER SHOE HOSPITAL"
In addition to our Shoe Repairing and Shine Departments, we have recently installed a modern HAT CLEANING DEPARTMENT.
Hats of all kinds cleaned and reblocked at reasonable prices.
We also carry a complete line of "Keds," school bags, shoe laces and polishes.
Your Entire Satisfaction Our Greatest Pleasure

Vacation Season Approaches
PARCEL POST OR EXPRESS SERVICE
When you are away on your vacation the PARCEL POST OR EXPRESS SERVICE will bring your laundry package to us each week and the clean, sweet-smelling, laundered articles will be returned to you, —carrying—charges prepaid.
Remember, no matter where you spend your vacation, this service is available.
No woman who has to think about laundry during the hot summer months can enjoy a real vacation.
SEND YOUR LAUNDRY TO US
The WINCHESTER LAUNDRIES
CONVERSE PL. WINCHESTER
TELEPHONE WINCHESTER 0390

$5
Will put in an electric floor plug in any room on the first floor of your hou...
E. C. SANDERSON
THE ELECTRICIAN
TEL. 0300
my12-tf

Camco Studio
542 MAIN STREET
WINCHESTER, MASS.
Telephone Win. 1807
Summer Phone P. B. 8134
Will close during July and August and open early part of September.
je26-jy10*

Camping Tents, Cots, Chairs, Stoves and Hammocks
AWNINGS
McLellan Awning & Shade Co., 8 Canal St., Boston
my29-8t

Kimball, Earl Co.
SHOWING
Hudson & Essex Cars
Frigidair
Mechanical Refrigerator
Oliver Oil Gas Burners
Seegar Refrigerators
526-528 MAIN STREET WINCHESTER, MASS.
In the Shopping District
ja11-tf

KNIGHT'S PHARMACY
TOILET ARTICLES
OF REFINEMENT
WINCHESTER SQUARE WEST, AT CHURCH STREET

Thomas Quigley, Jr.
Teamster, Contractor and Stone Mason
PAVING, FLOORING, ROOFING
In Artificial Stone, Asphalt and All Concrete Products
Sidewalks, Driveways, Curbing, Steps, Etc.
Floors for Cellars, Stables, Factories and Warehouses
Estimates Furnished
18 LAKE STREET

0300
THATS MY TELEPHONE
SANDERSON
ELECTRICIAN

Hall's Catarrh Medicine
Those who are in a "run down" condition will notice that Catarrh bothers them much more than when they are in good health. This fact proves that while Catarrh is a local disease, it is greatly influenced by constitutional conditions
HALL'S CATARRH MEDICINE, consists of an Ointment which Quickly Relieves by local application, and the Internal Medicine, a Tonic, which assists in improving the General Health.
Sold by druggists for over 40 Years.
F. J. Cheney & Co., Toledo, Ohio.

NOTARY PUBLIC
JUSTICE OF THE PEACE
T. PRICE WILSON
Star Office

Good's
Riding School
Harry Good, Prop.
Well Broken Horses and Ponies
Personal Supervision
MAIN STREET MEDFORD
(Near Oak Grove Cemetery)
Tel. Mystic 3802-J s22-tf

NEWTON A. KNAPP & CO.
Insurance Agency
137 Milk Street BOSTON Tel. Main 5244
8 Chestnut Street WINCHESTER Tel. 1294

David Robinson's Sons
Established 1876
GARDENERS
Experts on Pruning of Fruit Trees, Grapevines, on Pruning and Tree Work of any kind—also Gardening Work of all kinds in season. Phone our
BOSTON OFFICE—MAIN 0303
—or—
GROUNDS AT EVERETT 0127

PACKING MOVING
DUNN
STORING SHIPPING
ESTIMATES CHEERFULLY FURNISHED on Home, Office and Long Distance Moving
To New York, Philadelphia, Baltimore, Washington or ANYWHERE
We pack china, bric-a-brac, cut glass, silverware, books, pianos, household and office furniture for shipment to all parts of the world.
Specialize on House to House Moving
See back cover of Telephone Book for our Complete Service
28 BROMFIELD STREET
Boston, Mass. Main 4771
ja30-1yr

AWNINGS
Tents and Flags
Wedding Canopies
Upholstering, Furniture Repairing, Mattress and Shade Work
A. E. BERGSTROM
9 Thompson Street Tel. 1766
mh20-tf

Repairers & Restorers
China, Glass, Bric-a-Brac, Bronzes, Silverware, Ivories, Marble, Antiques
HILL 120 TREMONT ST. BOSTON EST. 1860
my1-26t

CHICHESTER S PILLS
THE DIAMOND BRAND.
Ladies! Ask for Chi-ches-ter S Diamond Brand Pills in Red and Gold metallic boxes, sealed with Blue Ribbon. Take no other. Buy of your Druggist. Ask for CHI-CHES-TER S DIAMOND BRAND PILLS, for 42 years known as Best, Safest, Always Reliable
SOLD BY DRUGGISTS EVERYWHERE
my29-1yr

Have You Had Your House Painted Lately by a Competent Painter?
If not I will be glad to call and furnish estimate
DAVID F. LEAHY
HOUSE PAINTER
Interior Painting—Graining
Kalsomining
490 SALEM STREET MASS.
MEDFORD
Samples of interior work submitted for approval.
Tel. Mystic 0751-J je19-11t*

BASEBALL TEAM
Left to right, back row: Harriman, l. f.; Hate h, p.; Bridge, mgr.; Roberts, coach; De Camp, asst. mgr.; Fitzgerald, 1st b.; Ambrose, 3rd b.; Front row: Robinson, r. f.; Chamberlain, 1st b.; Knowlton, l. f.; O'Donnell, 2nd b.; Melly, capt., c.; Dolan, s. s.; Tansey, p.; Donlon, c. f.

With the Somerville game two weeks ago the Winchester High School baseball team finished its season with a record which, while not so good as its most ardent supporters could have hoped for, nevertheless shows nine wins to four losses and a clear title to second place in the Mystic Valley League. For the past two seasons Winchester has been the champion of this circuit, and it was particularly anxious to win again this year since in so doing the Sons of Brown cup would have come permanently to the local school. Possibly just this anxiety to win worked against the team's chances, possibly a feeling of overconfidence—born of consistent victory had a lot to do with the nine's failure to repeat—at all events the boys wobbled badly in two early season games against Woburn and Arlington, and this same two game handicap proved too great to be surmounted. At times Winchester showed the best brand of ball in the League, again its play was wretched, and it was just this lack of consistency which put the skids under its championship aspirations. Arlington was much more consistent throughout the season than Winchester, and deserved its win, yet with the locals on their game it is doubtful where the Spy Pond boys were the better club.

Winchester faced rather a serious situation from a standpoint of material at the start of the schedule as but four regulars and one substitute were available for a nucleus. Three new men had to be worked in to the infield and two in the outfield. This however, had apparently been successfully accomplished, and the team seemed to be functioning well when "Ray" Halwartz who had been going along nicely at third base, was declared ineligible for scholastic deficiency just before the Woburn game. This necessitated a change in the lineup and "Bud" Robinson was brought in from right field to cover the hot corner. The change was drastic and it was no wonder that Robinson fell down on his assignment. Nor is there any wonder that "Spike" O'Donnell, pushed over from second to third, should have flivered at his new task. The unfortunate part of it was that in both the Arlington and Woburn battles, the games in which Spike and Bud were at the hot sack, the issue was practically decided by lapses in the third base play of the losers, lapses which were made on plays which an experienced third baseman should have handled easily. Whatever chance the locals had of winning the cup this year went up in smoke when Halwartz was lost to the team which only goes to show how important an occasional pull at the books may be for those who are members of varsity teams.

The local outfit had easily the best battery in the Mystic Valley League, and from the looks of the "All" teams which have been picked by various authorities, one of the best in this neck of woods. Francis Tansey and his backstop, Captain Melly, rank with the best which Winchester has ever produced and it is largely due to their fine work that Winchester finished as well as was the case. First base was played by both "Nicky" Fitzgerald and "Nip" Chamberlain, and both did well for boys playing their first year of scholastic baseball. "Spike" O'Donnell did good work at second, showing a commendable fighting spirit which others of his teammates might well have imitated. Ambrose, who filled in at third after the loss of Halwartz, and the failure of other aspirants, faced a difficult assignment and on the whole did very well. "Jomma" Dolan at shortstop was one of the best in the league at his post, and also hit the ball hard. In Chamberlain, Donlan and Knowlton, Winchester had the best outfield in the league, and the trio did not suffer much when Chamberlain was shifted to first and Harriman went to left in his stead. Donlan was one of the best stickers on the team and around the circuit. Robinson also got into several games at right field. Both Harriman and Hatch who were used as relief pitchers showed promise.

Looking ahead Winchester should not be so badly off another year. While the loss of Tansey and Melly is a staggering one, there is still good battery material at hand in Harriman, Hatch and Taylor. Other experienced men who will be available include, Chamberlain, O'Donnell, Ambrose, Halwartz, Donlan, Knowlton, Robinson, Fitzgerald and Johnson. The loss of "Jomma" Dolan at shortstop will leave a big gap and the boys will also have another new coach to get acquainted with, Coach Roberts having gone to Medford High, but everything considered the outlook is promising and Winchester is within reason in expecting a winner next season.

The summary:

Winchester 10	Stoneham 5
Winchester 17	Needham 0
Winchester 6	Stoneham 2
Winchester 12	Watertown 2
Winchester 7	Woburn 1
Winchester 8	Arlington 9
Winchester 6	Wakefield 4
Winchester 4	Woburn 3
Winchester 2	Wakefield 5
Winchester 7	Melrose 6
Winchester 6	Arlington 5
Winchester 7	Melrose 3
Winchester 3	Somerville 6

KENDRICK TOO GOOD FOR TOWNIES

The recently organized Winchester Town Team played its first game of the season last Saturday afternoon on Manchester Field, and was defeated, 6—0, by the Brookline Catholic Club in a contest which was featured chiefly by the strong pitching of Kendrick, the visiting hurler, late of Goddard Seminary. This smooth working southpaw, cool as the proverbial cucumber, held the home club to three widely scattered hits while fanning 10 and walking two. He was accorded all but errorless support by his mates whose only error, a wild toss to first in the second inning, did no harm.

The Winchester team did not look bad out there at all for a club playing its first game. It was outclassed throughout, but in all fairness, Brookline's winning margin should have totaled at the most three runs. The local outfit will have to be strengthened in spots, if it is to hold its own with teams as good as its opponent line Saturday, but the management does not expect to stand pat on its opening lineup and will continue to strengthen, wherever possible, until the best available combination is put on the field.

It is unfortunate that a better afternoon could not have been had for the first game. The threatening weather kept many from the field, and the resulting collection was not all the management could have hoped for. It looks very much as if the fans could have to dig a bit deeper next time, if the new club is to keep its head above water for any length of time.

The Brookline boys put the ball game on ice in the third inning when they were literally handed a trio of large unearned tallies. Moran, first up, drew a pass and Kendrick attempting to sacrifice, rolled a slow one at Harriman who tried for a force out at second. His chuck to Kelley was too slow to get Moran, and "Mex" was unable to whip the ball to first in time to head off Kendrick. With two on Fleming rapped to Harriman who threw to third trying to force Moran. Umpire Tansey ruled that O'Donnell was off the base when he caught the ball, and all hands were safe. Any kind of baseball should have meant two out with a man on third and the run need not have counted since the next batter was thrown out at first by Harriman on a hit and run play which brought Moran home, and moved up Kendrick and Fleming. Carpenter fouled to O'Donnell and Mullowney was purposely passed filling the bases again. Kelley, the next batter hit a mean little looper which landed just inside the line to score Kendrick and Fleming. Kennedy fanned for the final out.

One more came in during the fifth. "Mex" Kelley dropped Fleming's fly in short right field after a hard run, and Ball sacrificed. Carpenter singled to left to score Fleming and made second on the throw in. He was out in the league at his post, and also hit the ball hard. In Chamberlain, Donlan and Knowlton, Winchester had the best outfield in the league, and the trio did not suffer much when Chamberlain was shifted to first and Harriman went to left in his stead. Donlan was one of the best stickers on the team and around the circuit. Robinson also got into several games at right field. Both Harriman and Hatch who were used as relief pitchers showed promise.

Looking ahead Winchester should not be so badly off another year. While the loss of Tansey and Melly is a staggering one, there is still good battery material at hand in Harriman, Hatch and Taylor. Other experienced men who will be available include, Chamberlain, O'Donnell, Ambrose, Halwartz, Donlan, Knowlton, Robinson, Fitzgerald and Johnson. The loss of "Jomma" Dolan at shortstop will leave a big gap and the boys will also have another new coach to get his customary double to right field and went along to third while Fleming was tossing out Fitzgerald. Everyone was pulling hard for "Joe" Tansey to ease big Mark across the rubber, and the former tried hard to be accommodating, but his smash went directly into Kelley's hands and while the latter was unable to hold the ball, it arrived in plenty of time for him to make his recovery and throw out "Muggins" at first to end the game.

The score:

BROOKLINE C. C.

	ab	r	po	a	e
Fleming, 3b	5	1	0	3	1
Ball, 1b	3	0	10	1	0
Carpenter, lf	5	1	3	0	0
Mullowney, cf	4	2	1	0	0
Kelly, ss	4	1	1	2	0
Kennedy, 2b	3	2	2	1	0
Dunn, rf	2	0	1	0	0
Rush, rf	2	0	0	0	0
Moran, c	3	2	10	0	0
Kendrick, p	3	1	0	3	0
Totals	31	10	27	9	1

WINCHESTER T. T.

	ab	r	po	a	e
Dolan, ss	3	0	1	2	0
O'Donnell, 2b	4	0	2	1	1
Kelley, 2b	4	0	1	3	2
Fitzgerald, 1b	4	1	14	0	0
J. Tansey, rf	4	0	0	0	0
Chamberlain, lf	3	0	2	1	1
Commings, cf	2	0	0	0	0
Melly, c	3	0	7	1	0
Harriman, p	3	1	0	3	1
Totals	30	3	27	10	4

Innings	1	2	3	4	5	6	7	8	9
Brookline	0	0	3	0	1	0	1	1	0
Winchester	0	0	0	0	0	0	0	0	3

Runs made, by Fleming 3, Kelley, Moran, Kendrick. Two-base hit, Kelley. Sacrifice hits, Ball 2, Kenny, Kennedy, Kendrick. Base on balls, by Kendrick 2, by Harriman, struck out, by Kendrick 10, by Harriman 1. Double play, Harriman, Kelley and Fitzgerald. Time, 1h. 40m. Umpire, Tansey.

Notes on the Game

There was a lively scramble for the trees when it started to rain at the very beginning of the battle.

We understand Kendrick, the visiting pitcher, was only second string at Goddard this spring. The Seminary regular twirler must have been very good.

The Brookline left fielder robbed Mark Kelley of a home run in the first inning when he took the latter's belt right off the river's bank.

"Harpy" Fitzgerald showed why he is a valuable man at that initial cushion when he stretched out about a mile in the fourth to grab a wild peg from third, and tag his man for the out.

"Harry" Mullowney, playing right field for the visitors, is the old Boston College pitcher. He takes a sweet cut at the apple.

Harriman did not look too bad out there for a man who has pitched very little real ball this year.

At least no one can say the management picked something easy for the first game.

BASEBALL TOMORROW AND THE FOURTH

Winchester Town Team will entertain the Melrose City Club tomorrow afternoon on Manchester Field, game to start at 3:15 p. m. The visitors will bring a team to Winchester composed of Melrose boys and as there appears to be plenty of talent in that city a strong outfit should take the field against the locals. The Winchester management was not entirely satisfied with its team as it lined up last Saturday and have announced that there will be several changes which should strengthen the club considerably. It is to be hoped that the lineup will be confined to local boys at least until it is conclusively demonstrated that such can not make the grade. There are several good men in town who did not play last week and an effort should be made to get them in line.

On July 4 the Cambridge B. B. C. will be the attraction. This team is no stranger to Manchester Field, having appeared here against the Legion. The club is represented as strong, and has dropped only two games this season. The management of the Town Team wishes to announce that more generous contributions will be necessary if it is to continue to bring good opponents to Winchester.

THREE TIE AT COUNTRY CLUB

Last Saturday's play at the Winchester Country Club was a four-ball, best-ball match. Three teams tied for first place with 69s.

The scores:

B. U. Sawyer & E. B. Badger	69
C. A. Hendrick & B. R. Pollock	69
A. P. Chase & S. T. Ricker	69
E. B. Gidden & J. E. Tuttle	71
J. Byron & I. S. Hall	72
J. F. Carr & H. V. Hovey	72
R. F. Fenno and R. McDonald	72
C. A. Bean & G. Brooks	72

Schooling in Esthonia

There are practically no illiterate adults in Esthonia.

Brides!
What's Right About This Picture?
Yes, when you first look at it the "right" part seems to be he's so cheerfully helping with the dishes. But study the picture! See the hot water pouring out of the faucet. Isn't that the real reason why he's so cheerful? What's right about this picture is that there's running hot water for doing the dishes and hot water makes dishwashing easier.

Gas Water Heaters
Help to Make Happier Homes
—and certainly more convenient and healthful ones. Don't do without a good gas water heater in the early years of your married life. Learn to keep house with running hot water and see how much easier it is.
Terms arranged on any type of heater you choose. Come in together on Saturday.
Arlington Gas Light Co.

DIPLOMAS FRAMED
WILSON *the* STATIONER

C. D. OF A. NOTES

The first of the series of whist parties which are to be conducted by the C. D. of A. was held at the home of Sister Mary J. Kelley Trustee, of 11 Hill street Monday evening. The party was a most successful one, both socially and financially and Sister Kelly is to be commented upon for her untiring efforts. After the whist a social hour was enjoyed and the whist players departed after spending a most enjoyable evening. Sister Mary Smith Trustee, will conduct the second of the series of charity whist parties at her home 930 Main street on next Tuesday evening. Sister Katherine O'Connor entertained the Trustees at her home Monday afternoon and a delightful lunch was served. We are all glad to know that Sister Katherine Smith who has been ill for quite a while is able to be out again and expect her soon to take part in our activities.

Sister Agnes Quinn one of our most talented members will soon leave town to occupy her new home in Wilmington. Sister Quinn tells us she will still remain a member and will also be active in all our affairs.

The sisters will be glad to know that Sister Margaret McIsaac of Main street who was on the sick list is much improved.

A number of members attended the celebration at Stoneham, June 17 as we were all interested and why not, so many have brothren and husbands and sweet-hearts in Winchester Lodge of Elks and space would not allow to tell all we would like to say, but we all felt so proud when Winchester Lodge of Elks came by, it was a grand sight and they made a fine showing just goes to show what can be done if we try. And of course we were also interested in the C. D. of A. Float of Stoneham which was one of the prettiest in line. And also the Emblem Club autos with so many familiar and smiling countenances added greatly to the parade.

The prize winners were as follows:

Mrs. M. Keefe	Mary Brown
Mrs. F. Flannigan	Margaret Foley
Bertha Hamilton	Mrs. John Mawn
Katherine O'Connor	Mrs. Annie Davis
Mrs. J. Moffett	Mrs. M. O'Connor
Alice O'Donnell	Mrs. Statia Skerry
Mrs. T. McGarry	Mrs. E. O'Connell
Mrs. Katherine Kean	Mrs. Mary Smith
Mrs. P. Foley	Mr. John Smith
Mary O'Melia	Mr. Charles Murphy
Mr. M. Moynihan	Mr. George Cronin
Mr. J. O'Melia	Mr. John Carney
Mr. D. Reardon	Mr. Mark Kelley
Mr. Joseph Keefe	Mr. John Mawn
Mrs. Edstrom	Mr. Joseph Moffett
Mrs. Nora O'Melia	

MISS WINN TENDERED RECEPTION

Miss Margaret D. Winn, daughter of Mrs. Mary L. Winn of Elmwood avenue, and a recently returned Missionary from Swatow, South China, was guest of honor at a reception held last Thursday evening in the vestry of the First Baptist Church by members of the Baptist Society whose representative Miss Winn was while working in the Orient.

The reception was by no means limited to members of the Baptist persuasion. In fact most of the denominations of the town were represented at the affair which was delightfully informal.

The vestry was decorated for the occasion with cut flowers, and in the ladies room there was erected a tiny replica of a Chinese wayside temple, complete with three idols and incense burners. A particularly interesting feature of the evening was the exhibit of Chinese curios, clothing and dolls which were brought from China by Miss Winn.

Mrs. Marion Taylor introduced the speakers of the evening. They included Miss Gladys Folts who welcomed the returned Missionary home once more, and the Rev. Clifton H. Walcott, pastor of the First Baptist Church, who voiced the appreciation of the parish upon the work which Miss Winn accomplished in China as its representative. Miss Winn was called upon, and responded briefly, thanking her friends for their welcome and expressing her pleasure at being again in Winchester. Refreshments were served and the evening was rounded out with instrumental selections played by Miss Gertrude Felber, violin; Miss Rosalie Taylor, 'cello and Miss Alma Gerish, piano.

Roman Mortar Supreme

The Romans were unsurpassed as builders, and it is said that their mortar is almost imperishable. Still as good as it was when placed between the stone 2,000 years ago, Roman mortar resists the ravages of time and climate in the most remarkable manner.

Big Oil Reserve

The United States navy petroleum reserve No. 4, located in Alaska, is as large in area as New York state.

The Winchester Star

THEODORE P. WILSON, Editor and Publisher: WINCHESTER, MASS.

SINGLE COPIES, SEVEN CENTS
Left at Your Residence for One Year
The Winchester Star, $2.50, in advance

News Items, Lodge Meetings, Society Events, Personals, etc., sent to this office will be welcomed by the Editor

Entered at the postoffice at Winchester, Massachusetts, as second-class matter.

TELEPHONE NUMBER 0029

DAILY PHILOSOPHY

In the good old days of American statesmanship, some of our U. S. Senators were famous, today some of them are notorious.

Someone has made the statement that a woman in politics is likened unto a rose in the mind.

A prodigal son, is the young man who loses everything, excepting his way home.

This is the way the world evens things up:
Poor boy, rich man.
Rich son, poor grandson.
Three cheers for the fourth.
Surprising, how lovely a plain woman will look in a picture.

DOLLARS AND CENTS VALUE OF HEALTH

Health, says the Massachusetts Department of Public Health, is a most successful financial investment. Furthermore, it does not require large capital and it isn't at the mercy of the stock market.

First of all, the person in good health saves on medicine and doctor bills. Put down the cost of a few pills and one visit to the doctor, and figure what a large part of your income is used up in habitual pill-taking and doctor's visits. It ought not to be necessary. A thorough physical examination yearly for well people enables the doctor to discover the beginnings of ailments before they become a real source of trouble. A visit to the dentist gives him a chance to fill small cavities before they become a painful and expensive proposition.

The rules for keeping fit are simple. For example: "Early to Bed" the wise man said. You feel better; you work better; you play better. You enjoy an occasional show or dance much more than that sort of amusement night after night.

Then simple foods, cereals, dark bread, vegetables, and milk are not expensive, and are much more healthful.

A toothbrush and plenty of elbow grease each day help keep the teeth whole and healthy.

Good health, earned by regularity in the little daily habits, is a source of energy and vitality, and accomplishment.

TWO PIANOFORTE RECITALS

Piano pupils of Miss Hattie F. Snow are to give two recitals next week at the Winchester High School, the first being on Monday evening, June 29, and the second Thursday evening, July 2. Both recitals will open at 8 p. m.

The programs will be as follows:

June 29

Golden Rod March — Miss Snow and Dorothy O'Keefe
Happy Childhood — Ruth Deloria
Merry Rogue — Lucy Mafera and Kenneth Berson
Drummer Boy — Virginia Shaw
Life Is Like Cherish — Bertha Boston
Birthday Waltz — Warren Harkinson and Miss Snow
Happy Faces — Margaret O'Connor
Arabian Ho... — Barbara Flanders
March of B... — Richard Derby
Duet — Margaret O'Connor and Ruth Deloria
Battle of Waterloo — Kenneth Berson
Sack Waltz — May O'Neil
Periwinkles — Elizabeth Roberts
On to Victory March — Barbara Shaw
Poet and Peasant Overture
The Roses' Desire — Gunhild Nelson
Robert Shaw and Miss Snow
Crescent Reverie — Ruth Humphrey
Holiday March — Mercy McNaley
Waltz Ramona — Paul McEleney
Titania — Elizabeth Clarke
Under the Willows — Margaret Mocka
Novelozys — Ruth Macdonald
March of Tambours — Robert Shaw
Fanfare — Elizabeth Clarke and Ruth Macdonald

July 2

King Carnival March — Miss Snow and Rose Garbino
Sunshine Waltz — Elizabeth Scanlon
Lullaby — Ethel Fenton
Tarantelle — Elizabeth Johnson
The Little Bird — Ruth Morrow
Flower Waltz — Anna Callahan
Holy Night — Dorothy Hunt
Notre Dame Waltz — Claudia Kearns
Mocking Bird March — Eleanor Spong
Edelweiss Glide Waltz — Frances Duncan
Serenade — Elsa Josephson
Charge of Uhlans — Miss Snow and Lillian McNamara
Convent Echoes — Marion Hatch
Hunters Call — Annie Nelson
Regiment Passing — Rose Garbino
Tramway Camp — Marion Hatch and Elsa Josephson
2nd Mazurka — Elsie Morrow
Orange Blossoms Waltz — Mary Tocci
Rosefay Mazurka — Lena Cameni
Fifth Nocturne — Flossie Spong
Il Trovatore — Alice Nelson
Lilly of Valley — Grace Boyle
The Storm — Marjorie Bryan
March Militaire — Elsie Morrow and Ruth Macdonald

ENTERTAINED ALUMNAE

Mrs. George A. Fernald was hostess yesterday afternoon at her home, 82 Bacon street, to the Winchester Alumnae of Mt. Holyoke College. Her sister, Mrs. Edward R. Warner of Jackson, Mich., who had just attended the 60th annivesrsary of her Commencement at Mt. Holyoke, spoke most interestingly of her personal recollections of these earlier days when the South Hadley college was known as a "Seminary." Mr. and Mrs. Warner with their daughter, Miss Edith Warner, motored East from their home to attend the college festivities. Miss Warner, also an Alumnae of Mt. Holyoke, was celebrating her 25th Commencement Anniversary.

The Small Shoppe. A selected line of tub silks and voiles, white straw and felt hats, also Rayon silk slips, hip hem, $3.25. Win. 1848, 532 Main street.

LIFE INSURANCE is a master key opening the doors of Comfort, Education, and Opportunity.

WILLIAM W. HILL, Agent
The Northwestern Mutual Life Insurance Company
79 MILK ST. Boston
Phone Main 5760 Winchester 418

NEWSY PARAGRAPHS

Traffic on upper Main street was held up for about half an hour at 8.30 last Monday morning when a Hudson speedster, owned and operated by Carmino Frongillo of 40 Harvard street, crashed into a wire pole of the Eastern Mass. Street Railway Co. to the north of the ice bridge near Winn's Coal Yard, breaking the pole off at the base and ripping down trolley and light wires for several yards. The Winchester police were notified and Sergt. Rogers with officers Shea and E. O'Connell were kept busy guarding the live wires until the wrecking crew of the railway could make the necessary repairs. Fortunately no one was injured.

At 6:30 p. m. Tuesday "Billy," four-year-old son of Mr. and Mrs. Leo J. Ross of 14 Winter street, could not be found anywhere, and the Winchester Police were asked to assist in locating him. After notifying other police departments to be on the watch the local station received a call from Lieut. Mulkeen of the Woburn department stating that he had the child safe and sound. The anxious parents were notified at once, and the youngster return to his home in due time.

Mr. and Mrs. Ernest Dailey Chase leave Friday, June 26, for Alaska via the Canadian Rockies returning through Seattle at the time of the Knights Templars' conclave and then through Yellowstone.

Professor O. E. Locke of Los Angeles, Cal.; Mrs. C. W. Locke, and Dr. and Mrs. F. S. Locke of Springfield, Vt. were guests this week of Mr. F. C. Locke of Winthrop street, arriving in time to attend the high school graduation of the latter's daughter, Miss Georgia Locke.

Harper method shampooing, water wave marcel and French curl. Matilda Currin, tel. Win. 0230. my29-tf

Chief David H. DeCourcy of the Winchester Fire Department attended the New England Fire Chief's Convention at Pittsfield this week.

The Winchester police received complaints last Friday evening from residents in the vicinity of the swimming beach at Palmer street about boys bathing without suits. Officer Donaghey went to the beach and took the names of the offenders.

I make lovely unusual gowns graceful, comfortable, beautiful lines. Fittings at your home or mine. Tel. Mystic 1631-J.

Miss Betty Stearns of this town was maid of honor at the Preston—Leary wedding held at Haverhill last Saturday evening.

Mr. Donald C. Starr of Everett avenue was an usher at the Apthorp—Thayer wedding which was held at high noon on last Saturday in the chapel at Milton Academy.

Gordon Corlis of this town, a student at Dartmouth, will be one of a party of college students who will work their way across to Europe on a cattleboat early in July.

Mrs. Frederick B. Reynolds of Bacon street is at the Symmes Hospital, Arlington, where she is to undergo an operation this morning.

... of candies and nuts ... the Silver Kettle. 29 ... street, tel. Win. 2462-M.

Officer John Regan of the Winchester police took into custody last Tuesday evening at 9:50 o'clock a young Italian girl who apparently had no excuse for being upon the streets of the town. She was held for investigation, and was found to be a runaway from Revere. Her parents were notified and she returned home with her father Wednesday morning.

Mr. and Mrs. Elmer Lewis, and daughter, Miss Eldith Lewis, of Maxwell road leave town by motor tomorrow morning for Hampton Falls, N. H. where Miss Lewis will be maid of honor at the Coombs-Moore wedding to be held Saturday evening.

Complaints have been registered with the Winchester police concerning a crowd of children at the corner of Lebanon and Washington streets who have made a practice of running out upon passers-by and discharging cap-pistols and fire crackers in their faces.

Miss Eleanor Berry of this town with Miss Gerry Puffer of Medford, both sophomores at Wheaton College, are visiting Miss Beth Kelley of Pottstown, Pa. Miss Kelley graduated from Wheaton College in the class of 1925.

Heavy corn fed beef sirloin steak, 55c; sirloin roast, 45c; rib roast, 30c 35c; fresh ground hamburg steak, 20c; lower round, 35c; top round steak, 45c; corned ox tongue, 35c. At Blaisdell's Market, tel. 1271—1191

President Arthur T. Downer of the Winchester Laundries and Mrs. Downer returned Wednesday from a 3800 mile automobile tour through the middle west. While in Illinios they called upon Mr. and Mrs. S. Phippen and Mr. Phippen's sister, Mrs. George French.

LEAGUE OF WOMEN VOTERS

Senator Borah and the World Court

The issue is joined between Senator Borah, chairman of the Foreign Relations Committee, and President Coolidge, with his new Secretary of State, Secretary Kellogg, on the subject of the World Court. Some time ago Senator Borah took the stand that he would have nothing to do with the World Court until nations can agree on a code of international law, and until they show a disposition to obey such international agreements. Secretary Kellogg made a plea for the United States joining the World Court immediately so that a code of international law may be built up. "If we wait until international law is qualified, there will be no Court," he declared.

More recently, Senator Borah has said that he favors the World Court, with "certain changes which can easily be brought about if an independent judicial tribunal is wanted," but without explaining definitely what these changes are. He objects to it chiefly because he considers it to be in the control of the League of Nations, the legal adviser of the League, and so under a political influence. Professor Hudson, of Harvard, points out in response that the League has its own legal section, that the advisory opinions often isolate the legal aspect of a case from the political, and that in short the Senator's objection is from a mistaken emphasis.

The position of Senator Borah on this question is similar to his attitude on woman suffrage. For years he claimed to believe in woman suffrage, but his vote was always recorded against it. He was not very comforting to suffragists, nor is his stand now comforting to believers in the World Court. There can be no question that the vast majority of people in the United States wish to see their country a member of the International Court of Justice, which they were among the first to propose, and to which most of the nations of the world now belong. Their wishes have been expressed in every way public opinion can make itself known. Senator Borah is a powerful figure in public life. His influence in the Senate is outstanding. He likes to play a lone hand, and he is not likely to change. As Chairman of the Foreign Relations Committee he occupies a strategic position, and he will hold the fort against President Coolidge, Secretary Kellogg and massed public opinion as long as possible. It will take powerful organization of the friends of the Court, a well-directed campaign, and patient and devoted work to put the World Court through the Senate. The time to begin such a campaign is now.

The Winchester League is indeed fortunate in having for its president this coming year, Mrs. W. L. Thompson of Ridge street. She is a graduate of Cheltenham College in England and she brings to her work clear memories of English politics. Her father, an Englishman of keen political interest, took his daughter to see many men of high place in English political life including Mr. Gladstone, Mr. Balfour and Parnell. Her work in the State Grange has been important and may bring about closer cooperation between the farm women of the state and the League.

EMBLEM CLUB NOTES

A capacity crowd and a general good time was the verdict of all who attended the Charity Whist given under the direction of Mrs. Benjamin F. Cullen and Mrs. James Horn in Lyceum Hall last Wednesday night. The proceeds will go to swell the relief fund of the club whose aim it is to help the Elks in welfare and charitable work. The following players scored high enough to carry home a prize: Mr. Edstrom, Mr. Luke Glendon, Miss Nellie Sullivan, Marion Sullivan, Marion Sullivan, Mrs. Mary Sullivan, Mrs. L. Lydon, Mrs. Waters, Mary Welch, Mr. Bond, Alice Sullivan, Walter DuLong, Mr. Madden, Kenneth Cullen, Mrs. Emma Cullen, Mrs. King, Mrs. Green, Mr. Humphrey, Mrs. Fred Schell, James E. Gilman, Mrs. Bond, Mrs. George Osborne, Mrs. Nordstrom, Lillian Nicholson, Mrs. Callahan, Mrs. Mackasey, Mrs. May Halwartz, Roy Horn, Mrs. Shaw, Mrs. Larson and Mrs. G. H. Lochman cut for the low score prize, with Mrs. Lochman gaining first choice.

Now that activities are at a standstill in other quarters, the Emblem Club committee, pledged to assist the Elks in a fall campaign to raise a building fund, has started out to "make hay while the sun shines." The first whist of the series will be given under the direction of Mrs. Anna W. Lochman and Mrs. Marion H. Gilman, Wednesday evening, July 8, in Lyceum Hall. Of course the Elks will turn out strong on this occasion with encouragement and prizes for these two willing workers. Remember they are handicapped by having to labor in the season when everyone is thinking of vacating the town. So when they wig-wag for help give it as the proceeds will go to fill the hope-chest, and the hope-chest will go towards the fund of the local lodge. This sounds rather like "The house That Jack Built," but make it come true and it will be "The House That Elks Built."

FIELD DAY

An interesting program has been prepared for the entertainment at the Second Congregational Field Day, June 27. Excellent music has been secured and every thing points to an enjoyable occasion.

At the booths all sorts of eatables will be on sale. A delicious supper will be served in the church for a moderate price.

Balloons and other novelties will interest the children.

All are invited to come and help the Building Fund grow.

The friends of Mr. and Mrs. George P. Doherty (formerly Anna F. Leahey) will regret to learn of the death of her son, John, who passed away at the Choate Memorial Hospital Thursday morning.

SUMMER
Is The Season When A
SAFE DEPOSIT BOX
Is Almost A Necessity

Do not court FIRE and THEFT by leaving your valuable papers, jewelry, silver, etc. in your unoccupied house. Be WISE and rent of us a Safe Deposit Box which can be had as low as five dollars a year.

Your silver can be stored in our fire-proof Vault at a most reasonable rental.

WINCHESTER NATIONAL BANK

7 CHURCH STREET
WINCHESTER, MASSACHUSETTS

OFFICERS

President
E. ARTHUR TUTEIN

Vice-Presidents
FRANCIS J. O'HARA EDMUND C. SANDERSON

Cashier
EDWIN M. NELSON

Assistant Cashier
HENRY B. HARRIS

Directors
WILLIAM H. BOWE JOSEPH M. DONAHUE ARTHUR T. DOWNER
WALLACE F. FLANDERS WILLIAM A. KNEELAND
FRANCIS J. O'HARA
EDMUND C. SANDERSON RICHARD W. SHEEHY
GEORGE E. WILLEY E. ARTHUR TUTEIN

ALL THIS MONTH
YOU CAN STILL PLANT
A Beautiful Garden
By Using Our

AGERATUM, ASTERS, BEGONIAS, CALENDULAS, CANNAS, COLEUS, COSMOS, DAHLIAS, FUSCHIAS, GLADIOLI, GERANIUMS, HELIOTROPE, IVY, LOBELIA, MARIGOLDS, PETUNIAS, SALVIA, STOCKS, VERBENAS, VINCAS, and ZINNIAS.

Fine Plants of Highest Quality

SPECIAL LOT OF POT GROWN ROSES

Winchester Conservatories, INC.

164 CAMBRIDGE STREET, WINCHESTER
TELEPHONE 1702

je5-4t

WINCHESTER HOSPITAL NOTES

Under the direction of the building movers Martin Ellis & Co. of Woburn, the old nurses' home has started on its journey to join the new portion which faces on Fairmount street. Already it has crossed the second driveway, and each day brings more interested spectators to watch its progress. The work of lathing has started on the new home, and the cement floors are finished. The nurses are adapting themselves as cheerfully as possible to the situation. Electric connections are made each night for their convenience, but water has to be carried. Since the home cannot be used for sleeping in the day time the three night nurses are sleeping at their own homes in Stoneham, Woburn or Winchester.

Vacations for the nurses have started, and the two student nurses away at present are Miss Conlan and Miss Dorland. As is usual in the summer, the hospital is not crowded, so it is possible to give all patients good care in spite of the changes going on outside.

Between June 15, and 22, seven babies were born at the hospital.

NEW TRAIN TIME MONDAY

A change in the time of the railroad trains takes place next Monday morning, several inward trains being affected. The more important changes are as follows: 8.05 a. m. will leave at 8 a. m.; 10.49 a. m. will leave at 10.44 a. m.; 12.45 p. m. train is removed and a new train substituted, leaving at 1.25 p. m. The above are all Boston bound trains, and there is but one change in outward trains, that being a minute earlier in its arrival.

The last train for Boston on Sunday night will leave at 11.25 instead of 11.34. Take notice, girls!

Sponge rubber balls. Two sizes at Wilson the Stationer's.

ENGAGEMENT ANNOUNCED

Mr. and Mrs. Thomas Burke of Symmes road have announced the engagement of their daughter, Miss Eloise Burke, to Charles Phillip O'Rourke of Peabody, Mass. Miss Burke was graduated from a private school at Washington, D. C., and also from the Lesley School, Cambridge. Mr. Burke is engaged in the leather business. During the war he served overseas in the aviation section of the United States forces.

NEWSY PARAGRAPHS

Frederick Fitzgerald of Holland street has been appointed to the Metropolitan District Commission and is on duty at Sandy Beach.

It is reported that the men of the Water Department at work laying the new water mains at Dunster Lane have found the digging there the worst encountered in a long time.

Miss Eleanor Stearns entertained at luncheon and bridge at the Algonquin Club, Boston on Thursday afternoon. The guest of honor was Miss Evelyn Dimeling of Spokane, Wash. Eight Winchester ladies attended, including Miss Marion Henderson, Miss Marjorie Damon, Miss Barbara Pike, Mrs. Robert B. Blackler, Mrs. Holbrock E. Ayer and Miss Betty Stearns.

The intermediate and advanced
Sponge rubber balls. Two sizes at Wilson the Stationer's.
grade pupils of Mrs. Annie Soule Lewis gave their annual recital on Monday evening at the Unitarian Church, Woburn, there being a large attendance of parents and friends. The program was given by pupils from West Medford, Medford Hillside, Medford, Woburn, Malden and Winchester. The young pupils taking part were all honor pupils. Included in the program was a solo by Miss Kathleen Vallely. Mr. J. Joseph Larkin was the baritone soloist, accompanied by Mr. F. Percyval Lewis.

NEWSY PARAGRAPHS

Mrs. John F. Hogan of Loring avenue, wife of Patrolman Hogan of the Winchester Police Department, suffered the death of her brother, John J. O'Donnell of Woburn who passed away early Wednesday morning at the Choate Hospital after an illness of four days. Mr. O'Donnell was well known in Woburn, having been a brother-in-law of Mayor Duffy and secretary of the Thomas A. Duffy Club of that city. He was employed at the Whitney Machine Company in Winchester, the flag upon that establishment having been at half mast since his death. Requiem Mass was celebrated this morning in St. Charles Church, Woburn and the interment was in Calvary Cemetery, East Woburn.

CONTAGIOUS DISEASES

List for week ending Thursday, June 25, follows:
Two cases of measles.
Maurice Dinneen, Agent
Board of Health

United States Dinosaurs

Great animals as well as great men sometimes "leave behind them footprints on the sands of time." Experts of Uncle Sam's Department of the Interior have discovered that tracks found in the rock on the Navajo Indian reservation in Arizona are the footprints of dinosaurs made about 10,000,000 years ago. The prints are 16 inches long.

Refined Cruelty

A woman who is suing for divorce says that her husband would whip her one day and the next lavish jewelry upon her. Very crude work, this. He should have combined the two and walloped her with a rope of pearls.—Boston Transcript.

Pay For Your Home On The Installment Plan

People who borrow from us to buy or build homes have a definite and convenient repayment schedule.

Experience shows that this is a much better way than to have a "straight" loan which falls due at some future date IN FULL.

A co-operative bank loan is easier to pay off because the obligation is distributed equally over a long period.

Ask us for particulars.

Winchester Co-operative Bank

HOWARD D. NASH, Pres. ERNEST R. EUSTIS, Treas.

11 CHURCH STREET

WINCHESTER

Ernest L. Thornquist

PIANO TUNER Repairing and Regulating a Specialty. Tel. Con. Best reference.

Office — Butterworth's Jewelry Store Tel. 1427-M or Reading 914-W

Chickering, Steinway and Mason & Hamlin, New and Used Pianos Bought and Sold. List Your Wants With Me.

LOST AND FOUND

LOST Left in Winchester on Friday morning June 19, a long dark ... cloth ... tan satin lining, summer ... collar. Will finder please leave at Star office. Reward.

LOST A boys' yellow Slicker taken by mistake from High School. Letters L. I. in pencil on neck band. Call Win. ...

LOST Rimless bifocal ... at Winchester Highlands ... Cross street and Arlington, Sunday ... 21. Tel. Win. ...-W. reward.

HELP WANTED

IF THERE IS anyone desirous of employing school boys during the summer, the School Department will be glad to have such people communicate with the office of the Superintendent of Schools.

WANTED During July and August a woman two days a week to wash, iron and clean. Tel. Win. 1641.

WANTED $10,000,000 Company wants you to sell 150 Daily Home Necessities in Winchester. Profits $35-$50 weekly. Experience unnecessary. For particulars write the J. R. Watkins Company, Dept. J4, 64 N. Washington street, Boston, Mass.

SALESMAN WANTED Middle-aged man with good standing in the community to represent a long established Boston Manufacturer. Address with particulars State Manager David W. Foster, 192 Winter street, Saugus, Mass.

WANTED Salesman, Boston firm handling everyday necessity have several openings in their sales force for ambitious men. For interview write State Manager David W. Foster, 192 Winter street, Saugus, Mass.

WANTED Mothers' Helper to assist in light housework and care of three children. Tel. Mrs. Seymour, Win. ...

TO LET

FOR RENT ... suite in new ... porch ... $105 two ... 6002-W ...

FOR RENT ... on Park road, W... furnished, rent $... Tel. Win. 1725-R.

TO LET Garage on ... street. Tel. Win. 0548-M.

FOR RENT ... front room ... located ... Near ... and ... Tel. Win. ...-M.

TO LET ... room furnished apartment. Tel. ... 1635-J or ...

FOR RENT At ... large ... suitable for storage ... work shop ... Railroad avenue, Winchester.

TO LET Furnished room. Tel. Win. 138- M.

TO LET Pleasant furnished room on bathroom floor ... Vine street, tel. Win. 0075.

TO LET New Dutch Colonial house on Parkway. 4 rooms downstairs, 3 chambers and small sewing room, with bath upstairs, hot water heat. $160 a month, including garage. Tel. Win. 0451-M.

TO LET Two large well furnished rooms with board to those looking for home comforts and home surroundings, home cooking, five minutes to trains and cars. 1 Myrtle street, tel. Win. 1672.

FOR SALE

FOR SALE—Fire place wood delivered in 4 ft. lengths at $16 per cord or cut in any length for $2 extra. Also fine hard wood, cut and split in stove lengths, good for fall, or spring use $16. Roger S. Beattie, Bungalow Park, North Woburn, tel. 0439-R. d5-tf

FOR SALE English Setter puppies 6 weeks old blood "Phill Speed Ben" pedigree and registered. Tel. Mystic 3755-J, John Keeley, 17 Ellis avenue, Medford, Mass.

FOR SALE Walnut frame parlor set and other household articles. Can be seen at 599 Main street or tel. Win. 1876-M.

MISCELLANEOUS

FARMS and property wanted everywhere, 8% commission, write for blank. Smith Farm Agency, 1407 W. York street, Philadelphia, Pa. mh20-1yr

WANTED Summer position, stenography or typing, college student, year's experience with professor. Louise Boyden, 18 Arlington road, Woburn, tel. 0155-W.

WANTED To buy second hand stroller in good condition. Tel. Woburn 0424-R.

WANTED By July 15, to rent 4 or 5 rooms furnished or unfurnished for 3 or 4 months. Tel. Win. 0818-M.

Troubled with Moths? Call and see the moth suppression outfit at the Star Office. It does the business.

Winchester Taxi Service
Telephone 0038
GEORGE KERRIGAN
f22-tf

Telephone Somerset 5808-M
Charleton J. Herdman
Maker of Fine Furniture
ALL KINDS OF FURNITURE REPAIRING
Interior Decorator
Antique Reproductions
120 Bartlett Street, Somerville, Mass.
au22-tf

HALLBERG BROS.
PAINTERS and DECORATORS
First Class Work at Reasonable Prices—Estimates Furnished
81 LORING AVENUE
Winchester, Mass. Tel. 1406-R
ap16-4t

A BARGAIN
1923 OLDSMOBILE 4 CYL. SPORT MODEL TOURING
Best of condition
$400 takes it
TEL. WIN. 1660—MAIN 0643
je12-tf

ROLL ROOFING $1 Per Roll
Slate Surfaced $2.00 Per Roll
C. A. RANSOM
527 Concord Ave. Dept. M
Cambridge, Mass.
je12-4mo

CURRANTS
Will be ripe shortly. Place orders now.
TEL. WIN. 1723

I Have Sufficient Cash
To purchase a small single house in Winchester. Good location essential. Price not to exceed $10,000. Occupancy not necessary before October 1st, 1925. Write particulars to BOX 34, STAR OFFICE.

Sewing Machine Exchange
NEW and USED SEWING MACHINES SOLD ON TERMS
Also—Sewing Machines and Graphophones Repaired, Bought and Exchanged
210 FOREST STREET
WINCHESTER, MASS.
Upstairs—Room 6 Tel. 1119-M

Notice is hereby given that the subscribers have been duly appointed administrators with the will annexed of the estate not already administered of Eugenia R. Nickerson late of Winchester in the County of Middlesex, deceased, testate, and have taken upon themselves that trust by giving bonds, as the law directs. All persons having demands upon the estate of said deceased are required to exhibit the same; and all persons indebted to said estate are called upon to make payment to

BETSEY F. NICKERSON
DAVID C. NICKERSON
Administrators

(Address)
c-o Goulston & Storrs,
200 Devonshire Street,
Boston, Mass.
June 25, 1925. je26-3t

Husbands, Please Note

At Lambton one night, the first Lord Durham, feeling that he had been rude to his wife, summoned every servant into the dining room, and before them all apologized to her.—From "My Story" by Arthur Lambton.

Irish Prefix Explained

The prefix "O" before the names of so many Irish families is an abbreviation of the word "ogha," meaning grandchild.

SUNDAY SERVICES

FIRST BAPTIST CHURCH

Rev. Clifton Henry Walcott, Minister. Residence, 18 Glen road. Tel. 0399.

Sunday, 10.30 A. M. Morning Worship with sermon by the pastor on, "Launching Out Into the Deep." Children's Story Sermon, "Seeing the Good in Others." Music by the Quartet.

12 M. Sunday School. Classes for all ages. Adult topic, "The Spread of Christianity." General Review. Key Verse, "Ye shall be my witnesses both in Jerusalem, and in all Judea and Samaria, and unto the uttermost part of the earth." This will be the last session of the Sunday school until the second Sunday in September. Superintendent, Mr. Lorimer B. Slocum.

7 P. M. Evening Worship with sermon by the pastor on, "Indispensable Knowledge." Gospel singing.

Wednesday 7:45 P. M. Prayer Meeting. Subject, "Peace and Power." This will be the last service in this church before the union services for the summer, which open in the Congregational Church on July 5.

FIRST CONGREGATIONAL CHURCH

Rev. Howard J. Chidley, D.D., Minister. Residence, 160 Main street. Tel. 1565.

Rev. Lisle P. Swenson, S. T. B., 14 Park road, Winchester. Tel. Win. 0683-M.

Next Sunday morning at 10.30 Mr. Chidley will preach on "Lead us not into Temptation."

Next Sunday afternoon at 4.30 will be an Organ Recital on our new organ by Mr. G. Wallace Woodworth.

Preparatory Lecture Wednesday evening at 7.45. Mr. Chidley will give the address. Subject, "The Alabaster Box."

Regular Rehearsal of the Chancel Choir this evening at 7.15 and Sunday morning at 9.30.

UNITARIAN CHURCH

All Seats Free at All Services

Rev. George Hale Reed, 8 Ridgefield road. Tel. Win. 1316-W.

Frederika Wendte, Parish Assistant. Tel. Win. 1589-M.

Public Service of Worship at 10.30. Mr. Reed will preach. Subject of Sermon, "The New Declaration." This will be the concluding service of the summer. Regular services will be resumed the second Sunday in September, Sept. 13. During the summer months Mr. Reed's address may be obtained at his house, or from the committee. He will be glad to respond whenever he can be of service.

FIRST CHURCH OF CHRIST, SCIENTIST

All Seats Free

June 28. "Christian Science."

Sunday School at 12 o'clock.

Services in the Church Building opposite the Town Hall, 10:45 a. m.

Wednesday evening meeting at 7.45.

Reading room in Church building. Open daily from 12 m. to 5 p. m. except Sundays and holidays.

NEW HOPE BAPTIST CHURCH

Cross and Washington street. Rev. William H. Smith, pastor. Residence 9 Harvard Street. Tel. 0331-M.

METHODIST EPISCOPAL CHURCH

Rev. H. William Hook, Minister. Residence, 26 Mt. Pleasant street.

Sunday, 10.30 A. M. Morning Worship. Sermon by the pastor. Theme, "At Hand."

Sunday School 12 M. Mr. H. B. Seller, superintendent. This is the last session before the union services for the summer. Let every pupil be present.

Sunday 7 P. M. Union of the Epworth League meeting and the regular Sunday evening service. The pastor will preach. Subject, "The Upward Pull."

Wednesday, 7.45 P. M. Union Prayer meeting in the First Congregational Church.

Next Sunday our Church unites with the Baptist and Congregationalist in union services. The summer schedule is as follows:

Union services July 5, 12 and 19 in the Congregational Church.

Union services July 26, August 2 and 9 in the Baptist Church.

Union services August 16, 23, 30 and Sept. 6 in the Methodist Church.

SECOND CONGREGATIONAL CHURCH

Rev. John E. Whitley, Pastor. 507 Washington street. Tel. 0431-J.

10.30 A. M. Sunday Morning Service. Sermon, "Joy in Serving."

12 M. Church School. Miss Laura Tolman, Superintendent. Interesting classes for all ages.

6 P. M. Young Peoples' C. E. Meeting.

7 P. M. Sunday Evening Service. Sermon "Declaration of Jesus."

Wednesday Mid-week service discontinued July and August.

June 26. W. C. T. U. Lawn Party, at the home of Mrs. Tolman, Washington street, from 11 A. M. to 1 P. M.

June 27. Third Annual Field Day. Afternoon and evening. Fine entertainment, pygmies, handy dandys, etc. Booths for sale of all kinds of foods and articles. Supper in the evening and music.

CHURCH OF THE EPIPHANY

Rev. Allen Evans, Jr., Rector. Residence, 3 Glengarry. Tel. Win. 1416.

Deaconess Lane, 34 Washington street. Tel. 1356.

Sexton Wallace Murphy. Residence, 12 Bridge street. Tel. 0129-R.

All seats free. Strangers cordially welcomed.

8 A. M. Holy Communion.

11 A. M. Morning Prayer and Sermon.

CARD OF THANKS

The family of the late Michael Noonan wish to thank their friends and neighbors for the beautiful flowers and the many acts of sympathy and kindness shown them in their recent bereavement.

Spice Bush in Spring

The little yellow flowers in tiny clusters on some of the bushes in the swamps and along the streams with the alders is spice bush, and by snapping a twig to smell or taste you can be sure, says Nature Magazine. The medicinelike odor and flavor are unlike that of any other plant.

Petrifying Animals

A New York chemist has evolved a solution which, it is claimed, will mummify beasts, birds and fish in their natural colors. By dipping the creatures into the chemical solution it is said they become hard as though petrified and in that state are immune to decay and need not be kept in liquid while on display.

Vanishing Race

A colony of 125 near Jerusalem, said to be descendants of the Samaritans of Biblical days must soon become extinct unless they change their customs. For 2,000 years they have forbidden marriages outside their own people. Their numbers gradually have diminished and the close inbreeding is exterminating them.

Old Astronomical Map

The oldest map of the heavens is in the National library at Paris. It was made by the Chinese about 600 B. C., and denotes the positions of 1,460 stars.

WINCHESTER TRUST COMPANY

WINCHESTER, MASS.

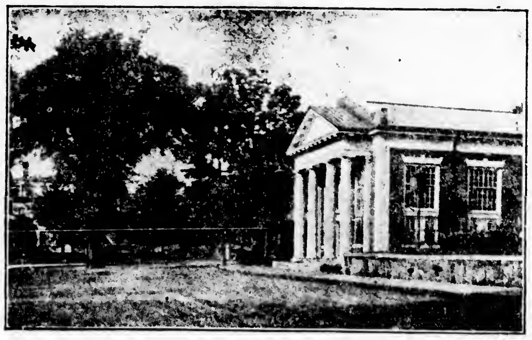

MEMBERS OF THE FEDERAL RESERVE SYSTEM

CAPITAL	$ 100,000.00
SURPLUS AND PROFITS	110,000.00
DEPOSITS	1,800,000.00

FOR SAFE KEEPING

Put your silverware in our vault

BANK HOURS

Saturdays 8 to 12 and 7:30 to 9 P. M.

OTHER DAYS

Commercial Department 8 A. M. to 3 P. M.

Savings Department 8 A. M. to 4 P. M.

FIREWORKS

Firecrackers	Mines	Novelties	Red and Green Fire
Caps and Pistols	Fountains	Horns	Triangles
2-inch Salutes	Pin Wheels	Flags	Jack in the Box
Torpedoes	Lady Crackers	Skyrockets	Pyramids
Sparklers	Grasshoppers	Candles	Snakes

NIGHT AND DAY ASSORTMENTS—ALL PRICES $2.50 TO $25

LEAVE YOUR ORDER FOR 4th OF JULY DISPLAY AT THE STORE

WE SHIP DIRECT ANYWHERE, EXPRESS PREPAID

WINCHESTER NEWS CO.

564 MAIN STREET

Booths on Railroad Avenue, opposite Switch Tower

FIREWORKS

je19-2t

What the Deacon Said

This is credited to the Osborne Village Beacon: "Deacon," said a half baked chump to me the other day, "why don't you take more of your own advice?" "My benighted brother," I replied as softly as my temper would permit, "I am fixing up this medicine for your ailments and not for my own. No doctor takes his own medicine, any more than a banker pays 8 per cent for money."

Snow Reef in Mountains

One of the few snow reefs to be found in all the Rocky mountain range, is on "Snow Reef Top" in Glacier National park. This snow reef is there the year round and is much raved over by landscape painters and camera artists. In some parts of this reef, which forms a crescent near the mountain peak, the snow is drifted 100 feet high.

Autos Not Castles

The Supreme court holds that a man's automobile is not his castle, and many a man realizes that his automobile isn't even his vehicle. It's the rusty old machine which hurts the pride of members of the family who use it while pater familias digs up the seads for gas and garage bills.—Louisville Times.

Varying Minds

Strong minds will be strongly bent, and usually labor under a strong bias, but there is no mind so weak and powerless as not to have its inclinations, and none so guarded as to be without its prepossessions.—Exchange.

Wonder Well

Charleston, S. C., has an artesian well 2,050 feet deep that has a temperature of 87 degrees Fahrenheit.—New York World

Flour From Wheat

The amount of flour obtained from wheat depends very much on the size and weight of the kernels and varies from 65 to 80 per cent. A fair average is 4.7 bushels of wheat to one barrel of flour, weighing 196 pounds, or one bushel of wheat to 41 pounds of flour. The shorts or middlings average 11 to 12 per cent of the wheat, and the bran 13 per cent.

Influential Books

The most influential books, and the truest in their influence, are works of fiction. . . . They repeat, they rearrange, they clarify the lessons of life; and they show us the web of experience, but with a singular change — that monstrous, consuming ego of our being, nonce, struck out.—Robert Louis Stevenson.

Rail Lights Needless

All switch and signal lights on the Alaska railroad are discontinued even at night during the long summer season when the "sun never sets." This is the only railroad in the world operating on a 24-hour daylight schedule even a part of the year. It runs between Curry and Fairbanks.

Turkish Delight

"The Turkish commander himself attended one football match. At the end he remarked: 'I am a binbashi who (Allah be praised!) has been in many wars and seen much bloodshed. But never have I seen a more desperate battle than this which you call football. The officers have indeed fought well; are there many wounded?'"—From "Tales of Turkey," by Maj. E. W. C. Sands.

What Every Hostess Knows

An easy going person is often the hardest kind of caller to get rid of.—Boston Transcript

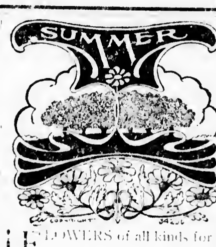

FLOWERS of all kinds for all occasions, Parties, receptions, decorations, weddings and funerals can be taken care of at the lowest possible prices for first class goods at all times at

We Telegraph Flowers Everywhere

Geo. F. Arnold

TEL. 0205—HOME 0415-J

THE FLORIST

COMMON STREET WINCHESTER

ESTABLISHED 1900

Molecules

A "molecule" is the smallest part of a substance that can exist separately and still retain its composition and properties; the smallest combination of atoms that will form a given chemical compound. In physics, the structural unit, as distinguished from the atom, and applied to particles of gases in the kinetic theory independently of their relation to the chemical molecule.

Took Man Centuries to See Value of Fork

In "good old times," when human beings were always within 24 hours of starvation, man ate only with his fingers. He hunted for his food in the woods or by the seashore, and he picked the bones clean.

Two table articles are found among uncivilized peoples—the knife and the spoon.

The knife was originally a weapon of attack or defense; it was used for cutting and carving flesh, but its convenience in eating soon became apparent.

The origin of the spoon is uncertain. It must have been invented at a very ancient date, for it is found among people that have never come into contact with civilization.

The necessity of having some implement for dipping water seems to have led first to the invention of the calabash, or the use of the coconut shell, and later on to the spoon.

It was many thousand years later before there were forks. As a French writer on table etiquette has said, "from the creation of the world to the beginning of the Seventeenth century man ate only with his fingers." This is, however, a mistake of 400 years, for we find forks as early as the Thirteenth century, when they are mentioned as being kept for special purposes.

British Guiana Jungle Still Awaits the Explorer

British Guiana bush is a dangerous maze. Savages find their way by means of secret marks, but a tenderfoot enters at great risk. The country is five times the size of England, and there are not more than ten white men who have gone into the wilds of the interior, according to D. Bannerman Clarke, M. A., general manager of the Aranka Gold, Limited, of Georgetown, British Guiana, says the London Mail.

The natives, he says, have the most marvelous sense of direction, and find their way through the jungle with unerring precision. They have a sort of sign language. They make marks on trees which only they understand, and if some one has followed the natives he can always tell how large the party was, whither they went and just when they passed the given spot by these curious marks on the trees made with cutlasses.

They also leave marks for their own guidance when they turn about and start homeward.

Had Wrong Willie

It's something startling to be called to the telephone by an unknown person. A youth in a downtown office was called to the 'phone recently. "Are you William G. Smith?" a voice asked. "Yes, sir," replied meek Willie, who is just sixteen and is not at all sure of himself. "Well, this is Mr. Buzzwazz, lawyer. Don't you know that you owe your wife ten months' alimony? When are you going to pay it?" "But I ain't married," pleaded Willie. "What's that—lying out of it? We'll send some one to arrest you right away." "Mister," Willie almost cried, "honest, I ain't married. I'm only sixteen and my mother wouldn't let me." "Only sixteen?—I guess I must have the wrong number," the lawyer declared. "There are too many Smiths in the world."—Philadelphia Record.

About the East

The phrase Far East designates China and Japan and that region of Asia that is most eastern, whereas the Near East refers to the Levant, Turkey, and the countries adjacent thereto, originally in the political world, Turkish affairs were referred to as the Eastern Question. In those days, the mid-Victorian period, the regions of the Far East were designated by the names of the countries referred to. It was only when the dismemberment of China was determined upon by Russia and Japan that the phrase Far East came into prominent use. The word Orient is derived from the Latin orior, rise, and designates that part of the earth in the East because the sun is said to rise in that region.

Her Memory Revered

Lady Arabella was the daughter of Thomas, earl of Lincoln. She married Isaac Johnson, who left his native land for New England from religious motives. Lady Arabella cheerfully accompanied him, and they arrived at Salem, Mass., in April, 1630. Her exalted character and gentleness gained her universal esteem, but she died in the September following her arrival. Mr. Johnson survived her little more than a month. He is regarded as the founder of Boston, and though his time was brief, yet the good work he accomplished will never be forgotten by the people of New England. But dearest still is the memory of Lady Arabella.—Denver News.

Sea Oil Wells

Sea-going vessels frequently report having passed through parts of the ocean where the surface of the water was covered with oil for a distance of perhaps many miles. The source of this oil is frequently a mystery. In some cases it is known to have been due to oil-carrying vessels which have sunk, but in others it is believed to be due to oil wells on the bottom from which the oil rises. In some cases it has been observed bubbling out of the water, as if a steady stream of it were rising. These apparent submarine oil wells are most common in the Gulf of Mexico and off the western coast of South America.

Southern City Keeps Old Funeral Custom

The custom of having a funeral announcement on a silver salver carried through the streets by an aged negro of Chesterfieldian deportment, an old Spanish custom, still exists in Tallahassee, Fla., and nowhere else in the United States, according to the historical committee of the Florida Centennial celebration.

"This means of announcing the death of a member of a leading family long antedated the newspaper," said Col. Fred T. Myers of Tallahassee, whose family has resided there continuously for more than a century. "It was common in the days when the flag of Spain waved over Florida and has persisted in the face of modern means of communication.

"A carefully engrossed announcement of the place and date of funeral and burial is attached to a broad silver tray by bands of black silk ribbon. A dignified negro then bears it through the business section with a mien in keeping with the solemnity of his duty. He presents it ceremoniously to all who care to read. Later, he carries the tray to the homes of friends of the deceased.

"Primus, the impressive colored coachman owned by M. D. Papy, a lawyer of the Civil war period, was the official bearer of these sad tidings for years both before and after the war of secession. Citizens of Tallahassee are so accustomed to this rite that they do not recognize it as a relic of a bygone era."

Vast Wealth Easily Carried in Pocket

Gems represent a value so highly concentrated that it is possible to carry a million dollars worth of precious stones in a waistcoat pocket. Though the diamonds of the world probably have a value of $5,000,000,000, the African yield since 1880, according to Dr. George F. Kunz, in the Engineering and Mining Journal-Press, has been only about 14 metric tons, and with the diamonds from all other sources, the world's production in the last 35 years may have been 25 tons—an average of only about 20 pounds a week.

The profitable sapphire mines of Montana have produced since their discovery in 1900 not more than one or two tons. The total yield of Burma rubies has been not more than a ton or so. In extreme values natural precious stones have ranged up to $20,400 per carat, or $3,000,150 per troy ounce, for an exceptional 20-grain pearl; $8,500 per carat for a red diamond; $3,500 per carat for a white diamond; $8,000 per carat for an emerald; $4,500 per carat for a ruby, and $2,000 per carat for a sapphire.

Why Henry Went Out

It was pouring rain and dreadfully cold. He came in, kicked off his wet shoes, slid his tired feet into a pair of comfortable carpet slippers, sat down in an easy chair, drew forth his pipe, lit up and declared that nothing would make him stir from the house until next morning.

"Henry, my dear," said his wife, "did you mail my letter?"

"Of course I did, my love," he answered.

"I asked mother to postpone her visit for a while," the wife went on; "you see—"

Apparently Henry did see, for with a single bound he sprang from his chair, grabbed his shoes, slipped them on and tore out into the murky street.

A little later he returned and remarked:

"You know, my dear, I couldn't resist the temptation of popping round to see the new motion picture." He had carried the letter to the branch post office.

Poetic Name for City

The appellation "City of the Violet Crown" was bestowed upon the city of Athens by the ancient Athenians. The origin of the term is in dispute, and is variously explained. According to some authorities, the violet was the favorite flower of the Athenians, and thus became the symbol of the city. Aristophanes, in his "Equites" and "Acharnians," speaks of Athens as the "Violet-Crowned." According to others, Ion (the Greek for violet) was a king of Athens, was in consequence Ion's city, the violet city, the city of King Ion, or the city of King Violet.—Kansas City Times.

Botanical Information

Von Mueller's "Extra Tropical Plants" (Australia) states that our Washington palm is native from South California to Arizona and Colorado. Evidently the Colorado river is meant, and the statement is misleading. As to sequoias it is said that a height of 450 feet "has been recorded, but not confirmed by clinometric measurements"; also that the redwood has stem "55 feet in diameter," and a stem of a fallen sequoia was "still 13 feet in diameter 300 feet from the base." Verily, distance lends enchantment.—Los Angeles Times.

Caves of Various Origins

Scientists recognize a number of different types of caves. To the American the most familiar are those tunneled in limestone and gypsum as a result of the solvent action of water. In many countries lava caves have been produced by the expansion of steam and gases. Some immense caves have been hollowed out in cliffs on the coasts by the incessant and age-long beating of waves.—Philadelphia Ledger.

Pork and Vegetables Staple Chinese Foods

Pork is the chief meat of the Chinese. It is used by practically all classes of people in all parts of China. A meal without pork is considered to be unusually simple, and with the exception of vegetarians is used by slaves or very poor people only, the North China News says.

Fresh pork is such a common food that wealthy people will not even touch it. During New Year festivals and birthday or wedding celebrations a whole dressed hog or a half of it is often purchased and consumed by the family and their guests.

Lamb, however, may be substituted for pork, but beef is considered more or less sacred and is very seldom used for food. The quantity of meat eaten is small; it is usually served cut into small pieces and mixed with vegetables to a great variety of ways.

Vegetables are used much more freely by the Chinese people than by Americans. In addition to the common ones, such as potatoes, spinach, cabbage, radishes and the like, many plants and weeds are eaten which are not usually considered as food in America. Thus radish leaves, shepherd's purse, bamboo sprouts and a large number of sea weeds are used as food.

Believed Evil Spirit Lurked in Watch Case

Until comparatively modern times the wearing of a watch was considered a proof of the owner's gentility, though the invention can be traced back to the Fourteenth century. Watches were worn attached to a chain suspended around the neck, a fashion which still survives with women.

From the following story of one Mr. Allen, a reputed sorcerer, who died in 1630, watches must have been very uncommon in his day.

Being at Holme Lacey, in Herefordshire, Allen happened to leave his watch in the chamber window. The maids entered his room to make the bed, and, hearing a curious ticking sound coming from a case, concluded that it was their master's devil. One of them took it up with tongs and threw it out of the window into the moat.

The string attached to the case caught on the sprig of an elder that grew out of the moat, and this confirmed their belief that the case contained an evil spirit.

Youthful Mountains

As old as the hills means little in Haiti, for the mountains there are very young and the earth's crust very mobile.

Dr. Wendell P. Woodring of the United States geological survey says that the rising of these hills probably causes the earthquakes which at intervals shake the northern part of the country. Some of the coral reef caps cover marine terraces that rise like gigantic stairs from sea level to a height of about 1,500 feet. These terraces, begun in Miocene times, are preserved because of the aridity of the climate and underground drainage.

Fight Decided Name

In 1803 the community now known as Barre, Vt., was undecided as to the new name for the town, the original name of which was Wilbesburgh. A change was decided on in 1793. Eventually the prospective names narrowed down to two, Holden, sponsored by Capt. Joseph Thompson, and Barre, offered by Jonathan Sherman, both names being after Massachusetts towns. The controversy developed into a fist fight, Sherman winning. The city fathers and the legislature honored the victor by naming the town Barre.

"Wasted" Medicine

The particularly well-known man entered the doctor's consulting room and took a chair.

"Well, what can I do for you?" asked the doctor.

"I don't think much of that cough medicine of yours," answered the man.

"Oh, I'm sorry to hear that," was the reply. "What is the reason?"

"Why," said the other. "There's so much dead waste in it. I hadn't taken more than a quarter of a bottle when my cold disappeared, and there is the other three-quarters just thrown away."

Pharaohs Built Well

The stone used in the construction of the Egyptian pyramids was from the Turah quarries. It is established that it took 100,000 men working for ten years to make a causeway 3,000 feet long to facilitate the transfer of the stone, and 20 years more to complete the pyramid of the Cheops. This pyramid contains 2,300,000 blocks of stone averaging some 40 cubic feet. The blocks came from the Mokattan hills as well as the Turah, both of which were on the opposite side of the Nile.

Masaryk Diligent Reader

President Masaryk of Czechoslovakia is an industrious reader. His reading room is piled with books, newspapers and periodicals of which he reads regularly nearly five hundred. These include the Prague newspapers, many Czechoslovakian newspapers, several newspapers from neighboring countries, including Russia, also English and American dailies. Thus the Czech president keeps informed of world events. Despite his seventy-five years, he rides two hours nearly every day.

Over-Long Sentence

Edgar A. Bancroft, the famous Chicago lawyer who has been appointed ambassador to Japan, said at a Blackstone luncheon:

"A good diplomat can couch the truth, even the most unpleasant truth, in diplomatic language. He is like the young beauty.

"'I told Gobsen Goldo,' said the young beauty, 'that, despite his great wealth, he was too old for me, and so I wouldn't marry him.'

"'What!' said her mother. 'You told him to his face he was too old? My, but he must have been mad.'

"'Oh, no,' said the young beauty, 'he wasn't mad. You see, I used diplomatic language. He said he'd love and cherish me till death, and I told him he was too young.'"

Advice Still Good

Many years ago there lived a wise man named Ptah Hetep. He was regarded as an ancient philosopher long before Tutankhamen was born. Some of his sayings or maxims are reported in a roll of 18 columns of Egyptian writing of the Twenty-fifth century B. C., which is preserved in the Louvre, and one of his letters to his son, Ptah Hetep, says: "Do not argue with your superiors; it does not do any good. Do not argue with your equals; make a plain and courteous statement and content yourself with that. Do not argue with your inferiors; let them talk and they will make fools of themselves."—Family Herald.

Pyramids Used as Gauge

The pyramids and the sphynx were more important as timepieces than as tombs, declare some scientists. Originally, it is maintained, the sphynx sat far below the level of the desert sand. By sighting across the asp on the head of the sphynx and the use of the notched stick to get the angle the season of the year could be told, from the relation of the stick to the sun. The science was so accurate that the exact day of the year could be told. Similarly by studying the length of shadows cast by the various pyramids other important seasonal facts could be ascertained.

Wife Takes No Chances

Mrs. Peck (watching ballet dance) —Come on, Henry! If that's the way she interprets spring, I don't want you in here when she starts to interpret summer.

The Orange in London

Oranges made their first recorded appearance in this country in 1290, when a Spanish fruit ship arrived at Portsmouth and the queen, Eleanor of Castile, purchased from its cargo 15 citrons and seven oranges. The next mention of them does not occur until 1366, when "pomes d'orring" figured among the delicacies at the coronation banquet of Henry IV, who may have become acquainted with the qualities of the fruit during his exile. By the Sixteenth century oranges seem to have become common, and it is recorded that the lords of the star chamber in 1562 had them served daily at dinner at a cost of 2d per day.—London Mail.

Valuable Air Cargoes

Precious stones will be part of the cargo of the airplanes now ready to fly over the 1,100 miles of tropical jungle between Kushasha, the capital of the Belgian Congo, and Katanga, in the interior. No fewer than 25 airdromes and landing grounds have been built in the swamps and jungles around the Congo, providing a continuous chain of alighting grounds. The principal "cargoes" on the air route will consist of diamonds, gold and ivory, which will be brought from the interior to the capital in a single day instead of in a week as by present transport methods.

Feudal Dinner Custom

Many of the curious things connected with the service of the medieval dinner table were the result of the peculiar social system. Although widely separated in rank, the feudal baron ate daily with his retainers. But at a feudal banquet the lord of the castle and his chief guest occupied seats at the further side of the table or dais. They were said to sit at the dais, instead of at the table upon the dais. This feudal fashion of arranging the tables for a formal dinner survives in the modern custom of having a "raised table" for guests and speakers.

His Curiosity Satisfied

The curiosity of a motorist on a country road was aroused by the lettering, too small to read, on the spare tire of a car ahead. Anxious to know what it said, he put his foot on the accelerator and read: "If you can see this you are too darned close for comfort."

Christians in Minority

When any one questions why the Christian churches send out foreign missionaries, members of the church can readily explain by pointing to the proportion of Christians and non-Christian peoples in the world. There are, in fact, more than twice as many non-Christians in the world as Christians, and although Christianity has made steady strides, many of the non-Christian races are prolific and the ratio is not changing very rapidly.

Trade Winds' Effects

The trade winds do more than carry the west-bound mariner on his way, says Nature Magazine. They have been called "the pulse of the atmospheric circulation," because their fluctuations are related to the weather events of distant regions, and their parching breath is responsible for most of the world's big deserts.

GROVE UPHOLSTERING
PARLOR FURNITURE MADE TO ORDER AND REPAIRED MATTRESS WORK
B. WEINBERG
234 Main St. Woburn, Mass.
Tel. Woburn 0529
(Formerly with Paine Furniture Co)
Estimates and delivery free

BOSTON TRANSCRIPT READERS
who are unable to obtain a copy of the "Transcript" at their Summer Address will confer a favor by notifying the Circulation Department.
Orders received for any period of time.
jc26-4t

"BEAU GESTE"
This thrilling story will be printed in the Boston Globe commencing Sunday, June 28.
Three Brothers in Africa
Adventurers of famous Foreign Legion involved in thrilling mystery of the stolen diamond and the dead battalion.
"Beau Geste"
BY PERCIVAL WREN
The season's most exciting story
Begins Sunday, June 28, in
THE BOSTON GLOBE
A great story "Beau Geste"—read the opening chapters in the Boston Globe of Sunday, June 28.

GIRLS' BASKETBALL TEAM, 1925

Left to right, back row: M. Price, mgr.; F. Ferrina, r. f.; D. Bond, r. g.; Miss Wheeler, coach. Front row: M. Rogers, l. g.; V. Rollo, s. c.; K. Carlisle, capt., j. c.; L. Skilling, l. f.; B. Bourne, g.

GIRLS' HOCKEY TEAM, 1924

Left to right, back row: C. Drisko, mgr.; K. Carlisle, l. w.; D. Bond, r. f.; G. Bond, g.; Miss Wheeler, coach. Second row: F. Ferrina, l. f.; W. Simmons, r. i.; D. Wentworth, c. f.; A. Mackenzie, l. i. Front row: B. Bourne, r. h.; V. Rollo, l. h.; L. Skilling, capt., r. w.; K. Nelson, c. h.

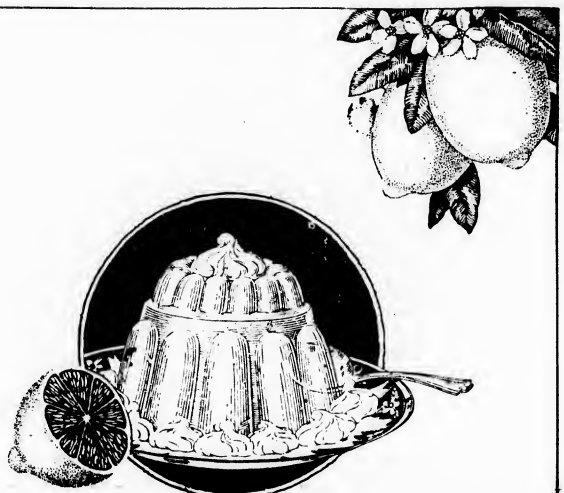

Their fruit juice flavors make the big difference!

ALL of the wonderfully delicious flavors of Royal Gelatine Desserts come from the real juices of fresh fruits!

Lemon—Orange—Strawberry—Raspberry

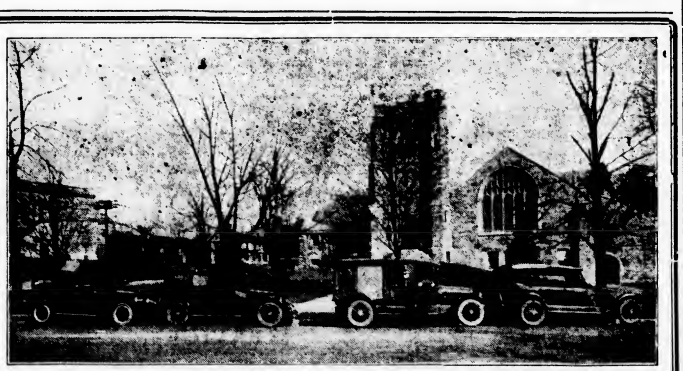

FUNERAL EQUIPMENT OF

Kelley & Hawes Co.

UNDERTAKERS *and* FUNERAL DIRECTORS

Winchester, Mass.

Services rendered in any part of State. Lady assistants.

Telephones: Winchester 0035—0174—0106

ST. MARY'S HIGH SCHOOL GRADUATES FIRST CLASS

The first graduates of St. Mary's High School received their diplomas from the Secretarial and Classical Courses at the closing exercises in the Town Hall last Sunday at 8 p. m.

The Commencement Week of events will ever be one long remembered. Beginning Tuesday, the eve of the holiday, Class Night Festivities were enjoyed in the School gymnasium. Miss Loretta Donnelly, the Class President, opened the program of "Class Night" with an address of welcome to the Faculty and guests present, and then played her own composition—the "Class Song." Those members of the seniors who hold valued membership in Fr. Fitzgibbon's Mandolin Circle next played "Love and Roses" as the other members strewed roses over the blue and gold class colors festooned about the hall. Miss Mary DeLaurier read her "Poem", Miss Winifred Kelley gave the Class "Prophecy" and following were selections by the orchestra. Miss Isabel MacDonald gave a reading "Belinda." The Class "Will" or Testament with the Class "Statistics" were then read by Miss Isabel O'Connell. "Nothing Suited Him" was aptly presented by Miss Rose Politano, and the program closed with the "Graduation Song."

The evening was further brightened by songs, refreshments and dancing until a late hour. The motto of the Class of 1925—"Honor Virtutis Praemium" entwined midst the class colors received high praise from all the enthusiastic guests.

Sunday morning the Communion Breakfast of the Class was held in the School Hall following the Grammar School graduation at the 8.30 o'clock Mass. Places were set for 52, including the 36 graduates of the Grammar School. A palatable menu was the order with each cover artistically checkered in "Blue and Gold" for the High School Table at the head of which sat Fr. Fitzgibbons, and "Yellow" decorated the Grammar School section where Fr. Merritt presided.

In the evening of Sunday the Town Hall resounded with oratory, music and congratulatory applause for the successful members of St. Mary's High School's first graduating class. James Noble Clark, Esq., one of the State's leading jurists, addressed the graduates in a brilliant outburst of oratory while Fr. Thomas Quinn of the Society of Jesus gave the baccalaureate. The Choral Society of the High School sang "The Heavens Are Telling" and "The Gypsy Chorus" while St. Mary's Mandolin Circle rendered several selections that were well received. Miss Evelyn Rooney read the Salutatory and Miss Isabel O'Connell was Valedictorian of the Class. Medals, commemoratives of the First Graduation of St. Mary's High School, designed by Fr. Fitzgibbons, were presented each graduate with her cherished diploma. Medals for excellence in class were presented Miss Elizabeth Halligan of the First Year of High, to Miss Antoinette Marrone of the Second Year, to Miss Florence Cullen of the Third Year, and to the leaders of the Classical and Secretarial Courses in the Graduating Class, Miss Isabel O'Connell and Miss Evelyn Rooney.

Fr. Merritt, pastor, spoke to the class after presentation of the diplomas by Fr. Fitzgibbons, who presided. The ushers of the evening were Terrence Cullen, Frank Dineen, Harry Ferullo, Arthur Day, Vincent Ambrose, Tom Dolan and Luke Glendon.

Monday of this week saw the K. of C. Hall filled with rejoicing admirers of the girls of 1925 at their reception and "prom." An interesting program preceded the presentation by Miss Donnelly of the Class Gift to the School. Miss Anastasia Dooley, 1926 President, received the gift in the name of the School and then followed hours of enjoyable dancing before the Class Song was sung followed by the "Swan Song" and "Taps" as St. Mary's 1925 Class passed on into History.

Diplomas were awarded to:

St. Mary's High School Graduates 1925

Margaret Louise Bennett
Anna Esther Callahan
Winifred Gertrude Connolley
Catherine Agnes Cullen
Mary Teresa DeLaurier
Margaret Loretta Donnelly
Barbara Rita Fitzgerald
Frances Mary Kean
Winifred Honora Kelley
Isabel Irene MacDonald
Dorothy Regina MacFeeley
Ellen Margaret MacPartland
Anna Isabel O'Connell
Rose Mary Politano
Mary Henrietta Roache
Evelyn Cecilia Rooney

St. Mary's Grammar School Graduates 1925 Girls

Diplomas were awarded to:

Marie Agnes Farrell
Ruth Alice Humphrey
Helen Catherine O'Connor
Helen Julia Fitzgerald
Elizabeth Mary MacFeeley
Eleanor Lucille Manley
Marion Frances Kerrigan
Eunice Elizabeth McCarron
Mary Elizabeth McPartland
Margaret Elizabeth Nagle
Helen Elizabeth Wells
Philomena Florence Glorly
Mary Agnes McGonigle
Margaret Mary Lyons
Julia Anne Doherty
Helen Elizabeth Doherty
Edna Anna Branch
Helen Cecilia Humphrey

Grammar School Graduates—Boys

Diplomas were awarded to:

Francis Joseph Gaffney
Joseph William Murphy
Edward Joseph Quill
James Elwin Mealy
James Francis Faizano
Bernard Joseph Callahan
Harold Ferdinand Ambrose
James Henry Dooley
William Brown Facey
Thomas Peter Fahey
Daniel William Burns
Joseph Duncan MacDonald
Francis Michael Roache
James Edward Flaherty
James Edward Donlon
Peter Joseph Coss
Neil Charles Kerrigan
James Edward Haley

Chats With YOUR Gas Man

FROM GENERATION TO GENERATION

Among those served by this company today are the grandsons and granddaughters of customers served years ago.

The gas business is part of life blood of every prosperous and thriving community. It grows as the town or city grows, serving the same families year after year with the most efficient fuel on earth.

Gas plants do not try business in one town, find the business poor and then pull up stakes and move elsewhere. Gas plants stick to communities through good times and bad times rendering the best possible service and paying a most generous proportion of the taxes.

To serve with satisfaction one generation of customers after another is one of the greatest rewards that can come to a business.

Arlington Gas Light Co.

527 MAIN STREET
Win. 0142

"If It's Done With Heat, You Can Do It Better With Gas."

Will Please Children

Children's rooms offer an excellent field for stencils, especially in the home without a nursery. Frolicking children, animals, windmills and clowns, flowers and domestic fowls are designs in keeping with the world of play. Background colors for such rooms should be light and cheerful. Applied decorations usually look best if done in primary or strong contrasting colors.

Took Secret to Grave

Once a knife or a sword is broken, it is unmendable, for without destroying its temper there is apparently no completely successful process of welding steel. Yet in the early part of the last century there lived in a small Welsh village a blacksmith who was able, within half an hour, to weld broken swords so skilfully that none could detect the joining. His secret died with him.

Burden of Debt Not Always a Handicap

If you were going to employ a salesman and had your choice of a man heavily in debt or one equally capable but not in debt, which would you prefer?

A great corporation recently made a statistical survey of common attributes of several hundred salesmen and discovered the surprising fact that men heavily in debt seem to accomplish more than those without such financial burden. The explanation is believed to be only partly that, when a man owes a large sum of money, he works hard to get this debt removed.

Still more important is the fact that a man heavily in debt is probably a smart fellow or he wouldn't have succeeded in inducing a bank or other institution to permit him to owe so much money. This same investigation showed that, while heavy indebtedness may indicate more than average ability, owing a trifling amount of money is almost certain to indicate just the opposite. In other words, any man who can induce you to lend him $5,000 must be downright clever, but beware of the fellow who habitually owes somebody a mere $30 or $40.—From the Nation's Business.

Gestures in Pulpit Not Pure Eloquence

A new aid to good preaching has been discovered, a writer in the Continent reports.

During the past summer a suburban church asked a church bureau to send a supply for a certain Sunday. The following Monday the clerk of session called to tell how much the congregation enjoyed the preacher of the day.

"That was a fine man you sent," said he; "the people all sat up and took notice. His gestures were great; he swung his arms and certainly sent it home. Can't you get him again for next Sunday?"

The minister was called on the phone and told that the congregation was so well pleased with him that they would like to have him return the following Sunday.

"Well, I'd like to," said he, "but I think I'll have to refuse. I liked the people and enjoyed the service, but there was one thing that did not appeal to me; there were too many mosquitoes."

Mystery of Swastika Sign

The Swastika symbol which figures so largely in Japanese decorations is so ancient, that its origin is lost in the mists of obscurity. According to a writer who has made a special study of the subject, the device was found on a "spindle whorl from the third city of Troy (about 1800 B. C.), and it is frequent in Greek vases about 600 B. C." The symbol appears again on Hindu relics that date back three centuries before Christ, on Mexican and Peruvian relics, and even on relics found in prehistoric mounds in Great Britain. The latest guess as to the origin of the strange device comes from one Harit Krishna Deb, who says he believes it to be "a modification of the mode of expressing the ancient syllable Om, used in religious rites. This—a pothook with square ends—was duplicated, one across the other, to form the Swastika, meaning 'bringer of blessings'." However that may be Seventh century India marked her cattle with it.

Old Term of Reproach

The word "curmudgeon," meaning a crusty and disagreeable person, is a corruption of corn merchant. During a period of financial depression in England the corn merchants were accused of keeping up the price of corn through their avarice, and hence "corn merchant" came into use as a term of reproach.

Charity Box

In every home there should be a drawer or box where worn clothing, discarded toys, outgrown shoes, clothes, etc., are placed. Then when a call comes for help from some charitable institution there is not a frantic search for something to give away. The plan also permits keeping your own belongings away from unused articles.

Class of 1925, W. H. S.

CONSTANCE MARY BARBARO

RICHARD BARNARD

BARBARA BEGIEN

HUBERT NICOLAS BERNARD, JR.

SHIRLEY EMMA BILLINGS

BARBARA BOURNE

MARY MOREHEAD BROWN

BARBARA ELIZABETH CARROLL

JOHN FRANCIS COAKLEY

MICHAEL COLUCCI

FRANCIS LEWIS DADNEY

MARJORIE ALICE DAVIDSON

CAROLINE DRISKO

RUTH MARION EDWARDS

VIRGINIA FARNHAM

FLORENCE ELIZABETH FERRINA

HARRIET ELIZABETH FITZGERALD

ELIZABETH FRIEND

JOHN HUNTER GAGE

RUTH CARLISLE GATES

HARRY ARTHUR GARDNER

JOHN ROSWELL GIFFORD

JOHN CLIFFORD GORMAN

JANET GOULD GRANT

HESTER HARRINGTON

ELIZABETH JACOBS

ROBERT OTIS JENNINGS

RUTH KINGSBURY

PRISCILLA MAY LARAWAY

GEORGIA FOWLER LOCKE

FRANCES SYMINGTON LOWELL

HELEN JOSEPHINE McNULTY

B. FRANKLIN MINER

CONSTANCE HELEN MORGAN

RUTH FRANCES NOWELL

DOROTHY DOUGLAS NUTTER

FRANK JOSEPH POLITANO

MARTHA ELLEN ROGERS

ESTELLE SIMONDS

LUCILLE CLYDE SKILLING

ORA JEANNETTE SMITH

RICHARD MacDONALD SMITH

MALCOLM STRAUSS

FRANCIS WILLIAM TANSEY

CHARLOTTE REEVE WEBSTER

HENRY AREY BRIDGE
BARBARA GERTRUDE CONNOLLY
MARION LAURETTA DAVIS
JOHN JOSEPH DOLAN
MIRIAM EMERY
IRENE LOUISE GREENE
MARION EVELYN HANLON
HARRY ALBERT HEGEL
MALCOLM WOODBURY JONES
HELEN FRANCES LALLY
ELIZABETH MARGARET McCAULEY
FRANCES BELLE MASON
FRANCIS JOSEPH MELLY
BERRY MAE MURRAY
ELIZABETH MARIE NELSON
ANNA O'CONNELL
ANNA MARY SALICE
EDMUND WHITFORD SANDERSON
LAURA A. TIRRILL
ETHEL C. TYLER
FANNIE ETHEL WARREN
BARBARA FLORENCE WATTERS
GERTRUDE FRANCES WILDBERGER

(Continued from page 1)

WINCHESTER HIGH SCHOOL GRADUATES SIXTY-EIGHT

Possibly the feature of the exercises was the presentation of this year's Class Gift by President John Gage of the Senior Class. Too often this part of the program has only a perfunctory interest for those not immediately concerned but this year the gift turned out to be a handsome framed portrait of Principal Emeritus Edwin N. Lovering, retiring after 38 years of continuous service to the Winchester High School, and when it was unveiled by Miss Elizabeth Jacobs and Malcolm Strauss the outburst of sustained applause bore eloquent testimony not only to the popularity of him whom it portrayed but also to the choice of gift. It seemed that nothing could have struck a more responsive chord in public favor. The gift was accepted for the school by President Harold Johnson of the Junior Class, and the program closed with an impressive salute to the Flag by the graduates followed by cheering for their own and other classes as well as the school. In passing, it might be well to state that the decorations were by members of the Junior Class under the direction of Miss Florence A. Parker of the school faculty.

The ushers included George Corey, James Halwartz, Holbrook Lowell, Donald Hight, Ronald Simonds, Richard Dow, Henry Mitchell, Gilbert Hook, Frank McCauley and George Bartlett.

The complete program follows:

Class March Aida March ..... Verdi
High School Orchestra
Prayer ..... Rev. H. William Hook
Salutatory ..... Elizabeth Jacobs
Chorus—Military March ..... Schubert
Selected Chorus
Address—Mr. Frank W. Wright, Director of Elementary and Secondary Education and Normal Schools for the State of Massachusetts.
Selections—
(a) At Twilight ..... Glee Club
(b) In a Merry May ..... Glee Club
Flute Obligato by David Downer
Presentation of Class Gift
John Gage, Class President
Response for the School ..... Harold Johnson
President of the Junior Class
Award of History Medal
Principal Wade L. Grindle
Valedictory ..... Malcolm Strauss
Selection Song Without Words Tschaikowsky
School High School Orchestra
Presentation of Diplomas ..... Robert M. Stone,
Chairman of the School Committee
Salute to the Flag ..... Graduates

Class Poem

Swiftly fly the wind-wing'd days
And swifter
Fly their hours fleeting.
As in the spacious halls of time,
Forever,
Glide our years with classmates meeting.

No sadness fills the heart of youth
At parting
Thus from well-loved scenes,
For youth looks forth to hoped-for things,
With courage
Deeming truth the things it weens.

It reeks not that the heights be far,
Nor knows it
How the foothills rise
To hide the summit from the trail:
It hastens
Onward to the longed-for skies.

O, in those days while yet ye search,
Far-scattered
On the paths to peak,
If former comrades ye should find,
Be ever
Fellow to them as ye seek.

It will not hurt to stop a while,
Re-live
Dead days and joys shared:
They never fail who others cheer,
For friend's sake
Loss the noblest winner dared.

—Malcolm Strauss

Class Motto
"Look Forward, Not Back."
Class Colors
Purple and Silver

Class Officers
President—John H. Gage
Vice President—Elizabeth Jacobs
Secretary—Mary M. Brown
Treasurer—Francis L. Dabney

With Highest Honor
Ruth Gates — Malcolm Strauss
Elizabeth Jacobs — Fannie Warren
Frances Lowell

With High Honor

Constance Barbaro	Hester Harrington
Shirley Billings	Georgia Locke
Mary Brown	Constance Morgan
Caroline Drisko	Elizabeth Nelson
Virginia Farnham	Dorothy Nutter
Florence Ferrina	Anna O'Connell
Harriet Fitzgerald	Anna Salice
Elizabeth Friend	Ora Jeannette Smith
John Gage	Charlotte Webster

Salutatory
By Elizabeth Jacobs

The graduating class of 1925 offers greetings to you, our parents and friends—greetings that bear with them a warm welcome to these graduating exercises—greetings that include an earnest desire to extend to you our heartfelt thanks for the deep interest you have ever manifested in our work. We thank you for the encouragement and genuine help you have given us, especially during these busy years that are now closing.

There is one evident fact of our school life that I am sure is recognized by all of us, and that is the swift passing of the years. It seems but a short time ago that we were Freshmen, just entering high school. Everything was before us, and now something is behind us. Everyone knows that steady work in any field makes for dullness; it is the interest that has been aroused by our work that has made the years of our school life pass so rapidly.

An outstanding feature of these swiftly passing years is the changes that have taken place. There are some people here tonight who may believe that our work has been impeded, to a certain degree, by the many vicissitudes through which we have been obliged to pass. Our regular teachers have been ill, there have been numerous changes in office, and, in fact, the whole administration of our school has been turned and twisted. These, however, have not been liabilities for us; in fact, they have been assets. These changes all seem to me only a natural shuffling of events until the most advantageous circumstances and the most splendid personel have been attained for our school.

There is still another benefit that we have derived. During this process, the opportunity has been offered us to become acquainted with just so many more types of personalities. From each character we have derived some benefit. Each one of these men and women who have come in contact with the school has, consciously or unconsciously, offered his own personality to us. Each one has had something to present, peculiar to himself, and has manifested his ideas in a different manner. The coming classes will appreciate these personalities that we have already studied and enjoyed.

After all, is not this the idea embodied in true education? The opportunity to meet different people, and to become acquainted with them, to work and play under their guidance,—all leads to a broader insight into human character. Our ability to understand new theories, to disregard petty peculiarities, and to recognize the good in others has been sharpened. A splendid challenge has been presented. Let us hope that we have met it, and incorporated some of these benefits within ourselves.

Presentation Speech
By John H. Gage

It has always been a custom on this occasion for the members of the graduating class to present to the school some worthwhile and lasting gift which will be an atempt to show their gratitude for those benefits which they have received during the four years of High School life.

You who have ever had the responsibility of serving on a gift committee realize the difficulty of arriving at a decision as to what would be the most appropriate, timely, and worthwhile gift. The class of 1925 has been truly fortunate in having this difficulty solved by an event of great moment to the school.

We have selected something as a gift which we consider altogether fitting for this occasion: not books, not a statue, but a picture of one who is well known and greatly respected by all those who have had any connection with the High School.

For 40 years Mr. Lovering has been connected with this school as teacher, principal and principal emeritus, giving the best years of his life for the instruction of those minds which came under his influence, for the moulding of their character, and for the setting of a wonderful example for those who came in contact with him.

After so many years of rich service to the school, and the community, he is now severing his active connection with the Winchester High School. It is with a great deal of regret that the past and present teachers and pupils and all those who have known him, see him leave.

The class of 1925 presents as its class gift to its Alma Mater with a great deal of pride and pleasure this picture of Mr. Lovering.

Valedictory
By Malcolm Strauss

When individuals who have for some time been united by bonds of common aims and interests must abruptly turn aside the courses of their lives from those relationships, about which their habits have for a considerable time been formed, each one feels within his emotional being strange portents of sorrow over change and farewell, at leaving forever friends and scenes which henceforth are to be memories only. It is in deference to the depth of the emotions experienced on saying good-bye that I am here to voice the feelings with which this class says farewell to the school.

If, indeed, I were to voice my own feelings on leaving in the past the experiences of my high school career, I could not forbear to devote peculiar attention to that favorable contrast which attendance at other similar institutions has convinced me exists in a high degree between the Winchester High School and other secondary schools of this state: neither would I be willing to omit to give some measure of thanks in expression of my gratitude to those who have been my instructors and who have opened my eyes to many new understandings of life.

A broader and a fuller duty, however, awaits me; my words must in some scant measure convey to you all the best of the sensations evoked, not in one individual, but in the breasts of some three score of my fellow class-mates.

More, it is certain, than in many another town, our high school is located at once centrally and aesthetically. It is a matter of common realization that strangers to Winchester seldom fail to be struck by the commanding and beautiful situation of the building. There is none of us who does not carry in his heart-store of fair and lovely scenes the ivy-covered high school, standing an American temple on its greensward hill, above the once-more clear river and the tree-girt parkway. Our chief hope can but be that future generations may love the setting and maintain its spacious dignity.

Whatever of criticism might be directed by profaner spirits against our school, we have another advantage, which, moreover, outweighs its every other imperfection, for, while each one of us is conscious of flaws we realize that change and improvement must come, to come successfully, from positive internal efforts. By means of this great advantage, all impediments and difficulties will be overcome. This guiding spirit, pervading with its friendly and inspiring influence each and every one of our activities, training the ardor of our enthusiasm into channels of accomplishment, encouraging and arousing our despondent interests to life and vigor, is the faculty. To those our teachers we are under a deep debt.

We are sad, moreover, to part from one another. Turning, loath from saying to our mother school, and to its staff, our former guides, an effectionate farewell, we find that we must go our ways separate from each other, our classmates. That fellowship which has been ours has ended its objective existence. But the memory and the soul that it has known live on within our hearts. Never more to be together as one group, we are now more firmly united by bonds unseen. Into unknown places each one of us carries the well-remembered faces of old school-mates and long unspoken comrades.

And now we find within ourselves another feeling still, of mingled gratefulness and wan regret, of alternating joy and pain. For most of us are leaving soon not only a pleasant school, loyal friends, and trusted counselors, but also a home, and with that home fair Winchester within its valley by the sea. We feel gratitude to the fathers and mothers of all of us, the townspeople of Winchester, who have provided a splendid preparation for us; we leave regretfully their spirited community, hoping to return someday to build here our homes. We look forward with joyous expectation to our experiences either in further institutions of a preparatory nature or else in our chosen vocation; yet we leave with no unfelt grief, our own parents who have given us a home in this community.

Thus it is that our feelings rise within us as we speak a parting appreciation to school, teachers, classmates, town, and home, setting forth into new things.

Rally to Ancient Custom

The old custom of sending out the "drums and whistles" early on New Year's morning is being maintained in some parts of Scotland, "bands" of noisemakers parading the streets and rousing people to tell them that the new year has arrived.

Service at Your Garage

QUALITY SERVICE

TIRES BATTERIES

RADIO SUPPLIES

THE OSCAR HEDTLER CO.
26 Church Street
Telephone 1208

Play Had Little Part in Puritan Training

"It is not inconsistent even with the American mind that myths should flourish among us," says Caroline E. MacGill in Scribner's Magazine. "Perhaps the subtlest and most widespread of all our myths is that myths cannot exist in the freedom and vigor of the 'great open spaces.' It is a peculiarly dangerous myth, because of its mind-closing tendencies, blinding us to the better concealed of the popular fallacies.

"Many of our myths center around liberty and freedom, until one would suppose that they were something indigenous to the soil of this western world. Yet we know that 'freedom,' except for the few, was about the last thing the original settlers wanted. An examination of the records of the northern colonies will show how exceedingly little freedom there was of any kind from the ordinances of Plymouth to the famous statute of 1836, which removed the last vestige of freedom from children above six, compelling them to be employed, even doubly employed, after that age. It is very well to talk about the stern economic conditions which made it necessary for each child to be so far as possible self-supporting, but the statute itself, alas! makes it quite clear that the real thorn was the sight of children presuming to play. Such lasciviousness on the part of the innocents was utterly at variance with the puritan temper."

"City" of El Dorado Nothing But a Myth

Some time ago, when the ruins of an Aztec city were discovered in the Amazonian forest, they were popularly supposed to be those of El Dorado, the golden city to which Raleigh and many other adventurers were said to have been lured, some to their death, and a few to fortune, in Elizabethan times, when the wildest stories of the New world found credence.

El Dorado sounds like the fanciful names which the Spaniards and Portuguese gave to the cities they established, such as Buenos Aires, Santiago, Los Angeles, and so on.

But the fact is that El Dorado is not a city at all, and never was, although it would make a fine sounding name for some new capital.

The story goes that Orellana, the lieutenant of the great Pizarro, pretended he had discovered a land of gold between the Orinoco and the Amazon, but when these high hopes proved delusive, the ruler was smeared with oil and rolled in gold dust, and dubbed El Dorado, the gilded man. Whether there is truth in the story is difficult to determine.

Checks Used in Business

More than nine-tenths of the business of the United States is done with checks and drafts. This is even a greater proportion than in England, where the banking and clearing house system is older than America's.

Winchester, Mass., June 22, 1925

TO THE BOARD OF SELECTMEN OF THE TOWN OF WINCHESTER: The undersigned respectfully petitions for a license to keep

GASOLINE

20 gallons in motor vehicles while in private garage which garage is to be located on the land in said Winchester situated on Herrick Street and numbered 9 thereon, as shown upon the plan filed herewith and certifies that the names and addresses of all owners of record of land abutting the premises are as follows:

Abutters: Bertha A. Henry, 16 Lawson Road, Gertrude S. Nash, 10 Lawson road; Frank H. Elliott, 11 Herrick Street; Caroline H. Dow, 319 Main Street.

CHARLES F. DUTCH

Town of Winchester, in Board of Selectmen, June 22, 1925. On the foregoing petition it is hereby ORDERED, That notice be given by the petitioner to all persons interested, that this Board will on Monday, the 13th day of July 1925, at 7.45 o'clock P. M., in the Selectmen's Room in the Town Hall Building, consider the expediency of granting the prayer of said petition when any person objecting thereto may appear and be heard; said notice to be given by publishing a copy thereof, with this order of notice thereon, once in each week for two successive weeks in the Winchester Star, the first publication to be at least fourteen days before such hearing and by mailing copies of the same at least fourteen days before said hearing, by prepaid registered mail to every owner of record of each parcel of land abutting on the said parcel of land.

A true copy.

Attest:

GEORGE S. F. BARTLETT,
Clerk of Selectmen
je26-2t

THREAD-RUBBER
Willard
STORAGE BATTERY
INSULATION

This trademark, stamped in red on the case, identifies the Willard Threaded Rubber Battery.

Willard Batteries

Middlesex Battery Service Co.
48 Mt. Vernon Street
Tel. 0002

Beyond His Depth

This amusing example of "literary" English from a letter written by a student to the head master of a missionary institution in South Africa is quoted by the Manchester Guardian: "My Lord, I find I will be unable to be at the aperture on the inst. on the 13 Feb. On returning from my holidays I found that my brother had fallen asleep. The incident of the accident was a lion."

COMMONWEALTH OF MASSACHUSETTS
MIDDLESEX, SS. PROBATE COURT

To the heirs-at-law devisees under the will and all other persons interested in the estate of Ellen A. Wilder late of Winchester in said County, deceased.

WHEREAS, Albert F. Converse administrator with the will annexed of the estate not already administered of said deceased has presented to said Court his petition for license to sell at private sale, in accordance with the offer named in said petition, or upon such terms as may be adjudged best, the real estate of said deceased.

You are hereby cited to appear at a Probate Court, to be held at Cambridge, in said County of Middlesex, on the fifteenth day of July A. D. 1925, at ten o'clock in the forenoon, to show cause, if any you have, why the same should not be granted.

And said petitioner is ordered to serve this citation by delivering a copy thereof to all persons interested, who can be found within the Commonwealth, fourteen days, at least, before said Court, and if any one can not be so found, by publishing the same once in each week, for three successive weeks, in the Winchester Star a newspaper published in Winchester the last publication to be one day, at least, before said Court.

Witness, GEORGE F. LAWTON, Esquire, First Judge of said Court, this twenty-fourth day of June in the year one thousand nine hundred and twenty-five.

CHARLES N. HARRIS, Register
je26-3t

Winchester, Mass., June 15, 1925

TO THE BOARD OF SELECTMEN OF THE TOWN OF WINCHESTER: The undersigned respectfully petitions for a license to keep

GASOLINE

10 gallons in motor vehicles while in private garage, which garage is located on the land in said Winchester situated on Oak Street and numbered 11 thereon, as shown upon the plan filed herewith and certifies that the names and addresses of all owners of record of land abutting the premises are as follows:

Abutters: P. Warren Foley, 9 Oak Street; Patrick Kennedy Heirs, 13 Oak Street; Patrick Craughwell, 27 Swanton Street; John Carroll Estate, 26 Swanton Street.

JAMES E. SULLIVAN

Town of Winchester, in Board of Selectmen, June 15, 1925. On the foregoing petition it is hereby ORDERED, That notice be given by the petitioner to all persons interested, that this Board will on Monday, the 6th day of July 1925, at 7:40 o'clock P. M., in the Selectmen's Room in the Town Hall Building, consider the expediency of granting the prayer of said petition when any person objecting thereto may appear and be heard, said notice to be given by publishing a copy thereof, with this order of notice thereon, once in each week for two successive weeks in the Winchester Star, the last publication to be at least fourteen days before such hearing and by mailing copies of the same at least fourteen days before said hearing, by prepaid registered mail to every owner of record of each parcel of land abutting on the said parcel of land.

A true copy

Attest:

GEORGE S. F. BARTLETT,
Clerk of Selectmen
je19-2t*

COMMONWEALTH OF MASSACHUSETTS
MIDDLESEX, SS PROBATE COURT

To the heirs-at-law, next of kin and all other persons interested in the estate of HARLAN E. RAY late of Winchester in said county, deceased.

WHEREAS, a certain instrument purporting to be the last will and testament of said deceased has been presented to said Court, for Probate, by MARY E. RAY who prays that letters testamentary may be issued to her, the executrix therein named, without giving a surety on her official bond.

You are hereby cited to appear at a Probate Court, to be held at Cambridge in said County of Middlesex, on the seventh day of July A. D. 1925, at ten o'clock in the forenoon, to show cause, if any you have, why the same should not be granted.

And said petitioner is hereby directed to give public notice thereof, by publishing this citation once in each week, for three successive weeks, in the WINCHESTER STAR a newspaper published in Winchester the last publication to be one day, at least, before said Court, and by mailing post-paid, or delivering a copy of this citation to all known persons interested in the estate, seven days at least before said Court.

Witness, GEORGE F. LAWTON, Esquire, First Judge of said Court, this fifteenth day of June in the year one thousand nine hundred and twenty-five.

CHARLES N. HARRIS, Register
je19-3t

MORTGAGEES SALE OF REAL ESTATE

By virtue of a power of sale contained in a certain mortgage deed given by Kizzie C. McKinnon, wife of William McKinnon to Ervin R. Dix, dated March 10, 1921 and recorded with Middlesex South District Deeds in Book 4708, Page 553, will be sold at public auction for breach of the conditions contained therein on the premises hereinafter described on Monday the 20th day of July, 1925 at 4 o'clock in the afternoon, all and singular the premises conveyed by said mortgage deed, and therein described substantially as follows:

A certain parcel of land situated in Winchester, Massachusetts, bounded as follows, commencing on Pond Street at a spike at land now or formerly of Henry M. Grover, thence the line runs easterly on and by said Pond Street seventy-five feet to land now or late of Hannah Moore, formerly land of Heirs of Benjamin Eaton, thence turning the line runs southerly by land now or formerly of said Moore eighty (80) feet to a stake at land now or formerly of said Henry M. Grover, thence the line runs Westerly on and by land of said Henry M. Grover seventy-five feet to a stake; thence northerly still by other land now or late of said Grover eighty (80) feet to Pond Street to point of beginning, being the same property described in deed recorded in Book 4430, Page 226 and subject to mortgages of record.

Said premises will be sold subject to any and all unpaid taxes and assessments and to mortgages of record.

$300 will be required to be paid in cash at the time and place of sale, balance in 10 days from day of sale at 12 o'clock noon at the office of Ervin R. Dix, 2386 Massachusetts Avenue, Cambridge from whom further particulars may be obtained

ERVIN R. DIX, Mortgagee
je26-3t

Winchester, Mass., June 22, 1925

TO THE BOARD OF SELECTMEN OF THE TOWN OF WINCHESTER: The undersigned respectfully petitions for a license to keep, store and sell

GASOLINE

1000 gallons in an underground tank which tank is to be located on the land in said Winchester situated on Main Street and numbered 909 thereon, and Hill Street, as shown upon the plan filed herewith and certifies that the names and addresses of all owners of record of land abutting the premises are as follows:

Abutters: G. W. Blanchard and Company, 41 Washington Street; Ilefonzo Heghipile, 905 Main Street, Mrs. M. Dowd, 910 Main Street, Mrs. E. Powers, 928 Main Street

P. J. DEMPSEY

Town of Winchester, in Board of Selectmen, June 22, 1925. On the foregoing petition it is hereby ORDERED, That notice be given by the petitioner to all persons interested, that this Board will on Monday, the 13th day of July 1925, at 7.40 o'clock P. M., in the Selectmen's Room in the Town Hall Building, consider the expediency of granting the prayer of said petition when any person objecting thereto may appear and be heard, said notice to be given by publishing a copy thereof, with this order of notice thereon, once in each week for two successive weeks in the Winchester Star, the first publication to be at least fourteen days before such hearing and by mailing copies of the same at least fourteen days before said hearing, by prepaid registered mail to every owner of record of each parcel of land abutting on the said parcel of land.

A true copy.

Attest:

GEORGE S. F. BARTLETT,
je26-2t

Trees sprayed; gardening; care of estates. Expert men. Frank Reego tel. Win. 0843-R. my15-tf

NOTICE IS HEREBY GIVEN, that the subscriber has been duly appointed public administrator of the estate of Samuel Cullen late of Winchester in the County of Middlesex, deceased, intestate, and has taken upon himself that trust by giving bond, as the law directs.

All persons having demands upon the estate of said deceased are hereby required to exhibit the same, and all persons indebted to said estate are called upon to make payment to

FREDERICK W. DALLINGER, Public Adm.
89 State Street, Boston

June 16, 1925. je26-3t

COMMONWEALTH OF MASSACHUSETTS
MIDDLESEX, SS. PROBATE COURT

To all persons interested in the estate of William H. Maynard late of Winchester in said County deceased.

WHEREAS, Ralph E. Joslin and Edward W. Blodgett, special administrators of the estate of said deceased have presented to said Court their petition for license to sell at private sale, in accordance with the offer named in said petition, or upon such terms as may be adjudged best, the real estate of said deceased.

You are hereby cited to appear at a Probate Court, to be held at Cambridge, in said County of Middlesex, on the twenty ninth day of June A. D. 1925, at ten o'clock in the forenoon, to show cause, if any you have, why the same should not be granted.

And said petitioners are ordered to serve this citation by delivering a copy thereof to all persons interested, who can be found within the Commonwealth, fourteen days, at least, before said Court, and if any one can not be so found, by publishing the same once in each week, for three successive weeks, in the Winchester Star a newspaper published in Winchester the last publication to be one day, at least, before said Court.

Witness, GEORGE F. LAWTON, Esquire, First Judge of said Court, this fourth day of June in the year one thousand nine hundred and twenty-five.

CHARLES N. HARRIS, Register
je12-3t

COMMONWEALTH OF MASSACHUSETTS
MIDDLESEX, SS. PROBATE COURT

To all persons interested in the trusts under the will of Caroline A. Emmes late of Winchester in said County, deceased.

WHEREAS, a petition has been presented to said Court by William H. Dunbar of Cambridge and J. Butler Studley of Newton, both in the County of Middlesex praying that they, or some other suitable person be appointed trustees under the will of said deceased, which has been proven in said Court.

You are hereby cited to appear at a Probate Court, to be held at Cambridge, in said County of Middlesex, on the twenty-ninth day of June A. D. 1925, at ten o'clock in the forenoon, to show cause, if any you have, why the same should not be granted.

And said petitioners are ordered to serve this citation by publishing the same once in each week, for three successive weeks in the Winchester Star a newspaper published in said Winchester, the last publication to be one day, at least, before said Court, and by mailing, postpaid, a copy hereof to each person interested in said trust, seven days at least before said Court.

Witness, GEORGE F. LAWTON, Esquire, First Judge of said Court, this third day of June in the year one thousand nine hundred and twenty-five.

CHARLES N. HARRIS, Register

COMMONWEALTH OF MASSACHUSETTS
MIDDLESEX, SS. PROBATE COURT

To the heirs-at-law, next of kin, creditors, and all other persons interested in the estate of RICHARD H. BLOOD late of Winchester in said County, deceased, intestate.

WHEREAS a petition has been presented to said Court to grant a letter of administration on the estate of said deceased to HELEN C. BLOOD of Winchester in the County of Middlesex, without giving a surety on her bond.

You are hereby cited to appear at a Probate Court to be held at Cambridge in said County of Middlesex, on the sixth day of July, A. D., 1925, at ten o'clock in the forenoon, to show cause if any you have, why the same should not be granted.

And the petitioner is hereby directed to give public notice thereof, by publishing this citation once in each week, for three successive weeks, in the Winchester Star, a newspaper published in Winchester, the last publication to be one day, at least, before said Court.

Witness, GEORGE F. LAWTON, Esquire, First Judge of said Court, this thirteenth day of June in the year one thousand nine hundred and twenty-five.

CHARLES N. HARRIS, Register
je19-3t

MEDFORD THEATRE
MATINEE 2.15 EVENING 8.00

Telephone Mystic 1800

Monday, Tuesday, Wednesday, June 29, 30, July 1

POLA NEGRI in
"The Charmer"

ALL STAR CAST in the
"Warrens of Virginia"

Afternoon Matinee Only—Chapter 11 of "SUNKEN SILVER"

Thursday, Friday, Saturday, July 2—3—4

RICHARD BARTHELMESS in
"New Toys"

OTHER PICTURES AND VAUDEVILLE

STRAND THEATRE
WOBURN
MATS TUES THURS SAT at 2.30
The Theatre of Distinction
EVENINGS at 6.30 AND 8.30

Tonight, Saturday Matinee and Night
ELEANOR BOARDMAN in "THE SILENT ACCUSER"
A sensational mystery drama
"The Fighting Ranger" "Going East"

Next Monday, Tuesday
JACQUELINE LOGAN in "THE HOUSE OF YOUTH"

Next Wednesday, Thursday
NORMA SHERER, JOHN GILBERT, CONRAD NAGLE in "THE SNOB"

Next Friday, Saturday
HOOT GIBSON in
"LET 'ER BUCK"

Plan Long Tunnel

A tunnel two and one-half miles long that will be the largest in England is being planned.

Lincoln Used "I" Once

President Lincoln, in his second inaugural address, used the pronoun "I" only once, while Mr. Roosevelt avoided it entirely.

Religion

I've seen pretty clear ever since I was a young un, as religion's something else besides doctrines and notions. I look at it as if the doctrines was like finding names for your feelings, so as you can talk of 'em when you've never known 'em, just as a man may talk o' tools when he knows their names, though he's never so much as seen 'em, still less handled 'em.—George Eliot.

NOTICE IS HEREBY GIVEN that the subscriber has been duly appointed executrix of the will of John Starr Butler late of Winchester in the County of Middlesex, deceased, testate, and has taken upon herself that trust by giving bond, as the law directs.

All persons having demands upon the estate of said deceased are hereby required to exhibit the same; and all persons indebted to said estate are called upon to make payment to

MARY ELIZABETH BUTLER, Executrix
45 Mystic Valley Parkway
Winchester, Mass.

May 28, 1925. je26-3t

NOTICE OF LOSS OF PASS BOOK

In compliance with the requirements of Chapter 137, Section 20, of the General Laws and Acts in amendment thereof or supplementary thereto, notice is hereby given of the loss of pass book No. 7936 and 19,681, issued by the Winchester Savings Bank, and that written application has been made to said bank for the payment of the amount of the deposit represented by said book, or for the issuance of a duplicate book therefor.

WINCHESTER SAVINGS BANK,
By William E. Priest, Treasurer
je19-3t*

NOTICE IS HEREBY GIVEN that the subscriber has been duly appointed executrix of the will of Frank L. Ripley late of Winchester in the County of Middlesex, deceased, testate, and has taken upon herself that trust by giving bond, as the law directs.

All persons having demands upon the estate of said deceased are hereby required to exhibit the same, and all persons indebted to said estate are called upon to make payment to

IDA RIPLEY, Executrix
34 Wedgemere Avenue,
Winchester, Mass.

June 2, 1925. je12-3t

COMMONWEALTH OF MASSACHUSETTS
MIDDLESEX, SS. PROBATE COURT

To all persons interested in the trusts under the will of Caroline A. Emmes late of Winchester in said County, deceased.

WHEREAS, a petition has been presented to said Court by the Atlantic National Bank of Boston, in the County of Suffolk praying that it, or some suitable person be appointed trustee under the will of said deceased, which has been proven in said Court, and that it may be exempt from giving surety upon its bond.

You are hereby cited to appear at a Probate Court, to be held at Cambridge, in said County of Middlesex, on the thirteenth day of July A. D. 1925, at ten o'clock in the forenoon, to show cause, if any you have, why the same should not be granted.

And said petitioner is ordered to serve this citation by publishing the same once in each week, for three successive weeks, in the Winchester Star a newspaper published in said Winchester, the last publication to be one day, at least, before said Court, and by mailing, postpaid, a copy hereof to each person interested in said trust, seven days at least before said Court.

Witness, GEORGE F. LAWTON, Esquire, First Judge of said Court, this sixteenth day of June in the year one thousand nine hundred and twenty-five.

CHARLES N. HARRIS, Register
je19-3t

STONEHAM THEATRE

Entire Change of Program Monday, Wednesday, Friday, Saturday
Show Starts 8.00 Evenings 2:15 Matinee
—Tel. Stoneham 0092—

Coolest Place in Town—Always 20 Degrees Cooler
TONIGHT, JUNE 26
If fireworks are held show will start at 7 o'clock, over at 9, in time for the fireworks
FLORENCE VIDOR in
The Mirage
COMEDY REVIEW

SATURDAY, JUNE 27
ALMA RUBENS and JACK MULHALL in
She Wolves
BILLY SULLIVAN in "GET AWAY DAY"
COMEDY REVIEW

MONDAY, TUESDAY, JUNE 29—30
The greatest program of the year
HOUSE PETERS in
Head Winds
Blanche Sweet & Conrad Nagel in "Tess of the D'Urbervilles"
NEWS

WEDNESDAY, THURSDAY, JULY 1—2
RICHARD DIX in
Too Many Kisses
EVA NOVAK in "A FIGHT FOR HONOR"
NEWS TOPICS FABLES

REGENT THEATRE ARLINGTON
Phone 1420

Evening Prices Now—Reserved 30c, Admission 25c
Saturday and Holiday Evenings All Seats Reserved 30c
Matinees—Children 10c, Adults 20c
Matinees at 2:15 Evenings at 8
Seats one week in advance Avoid standing in line

TODAY AND TOMORROW
CLAIRE WINDSOR in
The Denial
Eugene O'Brien and Mae Busch in "FRIVOLOUS SAL"
FOX NEWS

MONDAY, TUESDAY, WEDNESDAY, JUNE 29—30—JULY 1
"The Beauty Prize"
VIOLA DANA in
Corinne Griffith in "Single Wives"
FOX NEWS

THURSDAY, FRIDAY, SATURDAY, JULY 2—3—4
RICARDO CORTEZ in
"The Spaniard"
Special Cast in "Daughters of the Night"
FOX NEWS MAKING THE HOME BEAUTIFUL

Highest Class Features
Every Comfort and Convenience

LOCATELLI'S
BALL SQUARE CENTRAL
Broadway, Somerville at Ball Sq. Phone Somerville 7520
Highland Av. Som. at Central St. Phone Somerville 7610

WEEK OF JUNE 29
BIG FEATURE PICTURE
Same Bill at Both Houses

MONDAY, TUESDAY, WEDNESDAY
Gloria Swanson
In "MADAME SANS-GENE"
Buck Jones
In "THE MAN WHO PLAYED SQUARE"
NEWS AND COMEDY

THURSDAY, FRIDAY, SATURDAY
Alice Terry
In "ANY WOMAN"
Hoot Gibson
In "THE SADDLE HAWK"
OTHER SCREEN FEATURES

TEELE SQ. THEATRE
(Telephone Somerset 4586)
Daily Matinees at 2:15 Evenings at 8

MONDAY, TUESDAY, WEDNESDAY, JUNE 29—30—JULY 1
"Enticement"
With MARY ASTOR, OLIVE BROOK, IAN KEITH
"Proud Flesh"
With ELEANOR BOARDMAN, HARRISON FORD, PAT O'MALLEY
LATEST NEWS AND COMEDY

THURSDAY, FRIDAY, SATURDAY, JULY 2—3—4
CONSTANCE TALMADGE in
"Her Night of Romance"
"Crimson Runner"
With PRISCILLA DEAN
OUR GANG COMEDY

FIREWORKS FOR THE FOURTH

FULL LINE of NATIONAL FIREWORKS NEW GOODS and all the LATEST NOVELTIES

ASSORTMENT AT ALL PRICES

Call and select your assortment and we will reserve it for you.

On Sale Monday, June 29th

CORNER SWANTON and WASHINGTON STREETS

WINCHESTER

CHARMING BUNGALOW

In very pretty location on West Side, fifteen minutes' walk from the center. Beautiful outlook. It contains a large living room with fireplace, dining room, sun porch, kitchen, three bedrooms and bath; gumwood finish, steam heat, oak floors. Single garage and over 13,000 sq. ft. of land. Price $10,000.

SUBSTANTIAL DUPLEX HOUSE

Handy to the center. Eight rooms and bath on each side. A real home, always rented, out of town owner wishes to sell. Price $14,000.

WEDGEMERE

Attractive home, three years old. Six rooms and tiled bath; oak floors, hot water heat with oil burner. 9000 sq. ft. of land. Price $11,000.

IDEAL LOCATION

Six minutes walk to either Winchester or Wedgemere. House three years old, contains on the first floor: living room with fireplace, dining room, breakfast alcove, heated sun porch, and kitchen. Second floor, 4 good chambers, tiled bath. Third floor, storage space; all hardwood floors, hot water heat, about 7000 sq. ft. of land. Price $14,500.

RENTALS

Two 5 room apartments on Church Street, handy to the center. Very reasonable rent.

EDWARD T. HARRINGTON CO.

REALTORS

39 CHURCH STREET WINCHESTER 0502

LORING P. GLEASON, Mgr.

INSURANCE

LARAWAY

7 PARK STREET TEL. WIN. 1125—1126

We have two very desirable rents on Middlesex Street. Also 761 Main Street, for sale or to let; nicest tenements between Winchester Square and Woburn.

We still have 11 Mt. Pleasant Street for sale; a wonderful bargain. We still do plumbing and heating when we get the chance. We have had success of old recently in getting work at reasonable prices and doing it prompter and better than anyone else in town or out.

J. A. LARAWAY, *Manager*

NEWSY PARAGRAPHS

Mrs. Newton A. Knapp of Chestnut street reported to the police last Sunday that some one had stolen one of the inmates of her henhouse.

John DeGrasso, operator of a truck for Piccolo Bros., reported to the police last Saturday morning that while his truck was on Highland avenue, a younger brother who was with him on the machine was bitten by a dog owned by a resident of the district. The owner of the animal took the boy to Dr. Meade who cauterized the wound.

Michael Queenin, Taxi Service, Main street, Winchester, tel.-Win. 1673. au24-tf

NEWSY PARAGRAPHS

F. L. Mara, painter. First class painting and decorating at moderate prices. Tel. 602-J ja6-tf

Deaconess Lane of the Church of the Epiphany and Miss Clara Ransome, Boston kindergarten teacher, are at Great Chebeague Island, Me. for the summer.

Chiropody, massage, corrective exercises. E. J. Prince, Lane Building, tel. 0155. ja16-tf

Mr. P. G. Eberle of Maxwell road has accepted a position with the Edison Light Company of Boston and commenced his new duties the first of this week.

BATHING SUITS
New Percales

NEW BATH MATS
To Match Your Bathroom

All Linen Guest Towels
Wash Cloths

New Crepe Kimonos
Beauties

SUMMER VESTS 25c

Franklin E. Barnes Co.

NEWSY PARAGRAPHS

Congratulations are being extended to Mr. and Mrs. Roderic Noyes MacDonald of Cambridge and Duxbury on the birth of a son, Roderic Noyes MacDonald, Jr.

Harry W. Dodge, painter and decorator. Interior finishing a specialty. Phone Win. 0396-M. 15 Webster street. jo5-tf

The third annual field day of the Montvale Congregational Church will be held in the church grove from 1 to 11 p. m. Saturday, June 27. The Wilmington Military Band of 20 pieces will furnish music from 4 to 8:30 p. m. Other big features are children's character costume parade at 2:15 p. m., children's concert at 3 p. m., children's races at 4 p. m. and evening entertainment for all in Simmons Hall at 8:30 p. m. A beautifully decorated midway of color and lights containe games of skill and refreshments hot or cold. Also, tennis, croquet and quoits games will be run till dark. "Something doing every moment and a good time for all" is the slogan of the general committee headed by Mrs. W. F. Greenough as chairlady.

Don't forget to get a liberal supply of underwear before going away for the summer. Mrs. E. A. Bradlee, 45 Cabot street, tel. Win. 1131. jo5-tf

Mr. and Mrs. C. M. deLoriea of 8 Hancock street announce the engagement of their daughter Miriam N. to Stanley P. Fosgate of Medford.

Supply your needs in underwear now, before going away for the summer. Attractive and reasonable underwear for women and children. Mrs. E. A. Bradlee, 45 Cabot street, tel. 1131. jo5-tf

On July 8, 9 and 10, Wednesday to Friday, the Winchester Country Club will hold an invitation tournament (Massachusetts Golf Association), four ball medal and match play.

About 125 members of the New England Trust Company, of which Mr. Edward B. Ladd, president of the Winchester Boat Club, is vice-president, visited the boat club Monday afternoon and evening and enjoyed an outing there. Through the courtesy of president Ladd and a number of boat club members, an exhibition program of water sports was run off, followed by supper and music. The visitors had a most delightful visit and thoroughly enjoyed the beauties of Mystic Lake.

Hove your furniture repaired during the summer. Send for A. H. Williams, 84 Marble street, Stoneham, Mass. je26-2t

David A. Carlue, painter and decorator, hardwood finishing a specialty. 141 Cambridge street, tel. 1701.

Let me repair your furniture now during the hot weather. A. H. Williams, 84 Marble street, Stoneham, Mass. je26-2t

Gem-Air Permanent Waving, the only system with no electric heaters on the hair. The Idonian Beauty Shop, Lane Building. my15-tf

NEWSY PARAGRAPHS

In the model yacht racing held on upper Mystic Lake last Saturday afternoon the thistle, owned by John Black, Jr., won two heats in the Class B division. In the six meter group his "Bostonia" was declared a winner for the second time. The Boston Model Yacht Club is holding these races each week as elimination contests to pick a winner to compete for the Eagle Cup at New York in September.

Mrs. Alonzo Woodside returned to her home on Highland avenue from Minneapolis last week.

Arthur French and Prescott Randlett were among the recent graduates at Worcester Academy. French received a beautiful silver cup with gold cover awarded to that member of the graduating class showing the best all around ability in studies, athletics, popularity, etc. He also won the bronze medal presented by the S. A. R. of the American Revolution for proficiency in American History.

Mr. and Mrs. E. A. MacKinnon of Stevens street left Tuesday for Saratoga Springs, N. Y., where they will attend the convention of the National League of Masonic Clubs.

Mr. Bartholomew Connolly has sold his property at 3 Harvard street to Caspar Trancluta and James E. Ermantexx both of Harvard street. Mr. Connolly will occupy his new home in Somerville, July 1st.

Automobiles to let, with or without driver. Blaisdell & Swift, Elmwood Garage, tel. Win. 1191. f20-tf

Mr. Clarence Henry and family of this town left last Monday for Thomaston, Me., where they will spend a few days before going to their farm at Hollis, N. H., for the summer.

The family of Mr. Adnah Smalley of Park avenue are at Harwich, for a month.

John N. "Soapy" Watters of Wildwood street is at the Harvard Engineering Camp at Squam Lake. He has been picked for the joint Harvard-Yale team which is to compete against the Oxford-Cambridge team in a set of track and field games to be held in the Stadium. Watters will run the half mile.

Get our prices on reseating your old piazza chairs before buying new ones. Tel. Perry, Mystic 4867. je19-tf

Francis Melly, captain of this year's high school nine is down to catch for the all scholastic team of 1925 against the team of 1924 in a game to be staged at Tufts Oval next Saturday afternoon by a Boston Newspaper. Tansey is one of the pitchers slated to work for the same outfit. Danny McFayden will pitch for the team of 1924.

Edward Waite of this town was one of those receiving degrees at the recent Bowdoin Commencement.

To be really clever, your sport clothes must be spotlessly clean and carefully pressed. Tel. Win. 0528 and we will call. Bailey's Prop. of Hallanday's. je19-tf

Tel. Win. 1730-R—1730-W

Moffett and McMullen

Undertaking & Embalming

—LADY ASSISTANT—

Limousines For All Occasions

my2-tf

Watch this space next week for announcement of the opening of

OUR NEW STORE

with a complete line of

FRESH FISH

Washington Cash Market

288 WASHINGTON STREET

RICHARDSONS' MARKET

TELEPHONE 0710

Suggestions for the Summer Menu

FOR SALADS AND LUNCHEONS

MEAD FARM CHICKEN (glass jars, home cooked), jar	65c
LIBBY OX TONGUE, 2-lb. cans	$1.65
JAPANESE CRAB MEAT, can	40c, 75c
WHITE TUNA FISH, can	35c, 65c
COOKED HAM, lb.	75c
BARALARIA SHRIMP, can	25c
NORWEGIAN SARDINES (finest grade), can	22c
CHOICE STEAK SALMON (large), can	50c

MAYONNAISE AND SALAD DRESSINGS

Howard's—I. Carde—Easton's—Blue Ribbon

DESSERTS READY TO SERVE

LIBBY'S FRUIT SALAD (delightful fruit combination), can	55c
BLUE LABEL PEARS, can	10c, 50c
PITTED CHERRIES (white and red), can	38c
LIBBY'S SLICED PINEAPPLE, can	35c, 45c
CURTICE BROS. BLACKBERRIES, can	35c

REFRESHING BEVERAGES

HAYES' FIVE FRUITS (a blending of fruit juices-, bot	75c
WELCH GRAPE JUICE, bot	39c, 78c
CANADA DRY GINGERALE, doz	$2.75
CLIQUOT GINGERALE, case	$3.50

THOMAS H. BARRETT

NOTARY PUBLIC

Real Estate **Insurance**

ROOM 7, LYCEUM BUILDING

TEL. WIN. 1768 Residence Telephone 0579-M

Real Estate & Insurance

A. MILES HOLBROOK

24 CHURCH STREET, WINCHESTER

Telephone Winchester 1250 Res. 0493-W

Yes Indeed

We carry a splendid line of UNDERWEAR, not only Women's and Children's, but MEN'S and BOYS'.

Bathing Suits and Caps

for all the family

BOYS' CRASH PANTS, sizes 9 to 18 ..... $1.89

BOYS' and MEN'S PAJAMAS

BOYS' CAPS

G. RAYMOND BANCROFT

DRY GOODS

TEL. WINCHESTER 0671-W 7 MT. VERNON ST.